

3185

CUSTOMER DWG

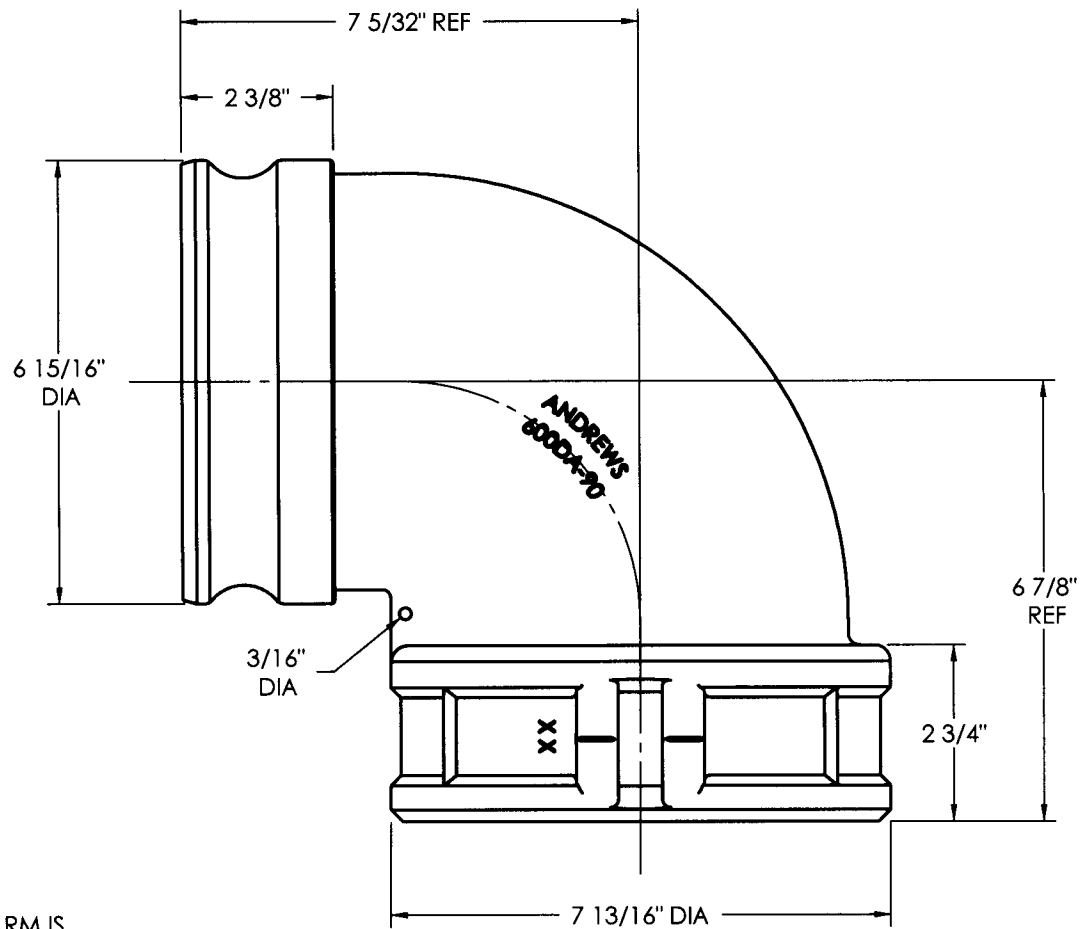

NOTES:
1) DISTANCE OVER OPEN CAM ARM IS
16 1/4".

600DA-90AL

CUSTOMER DWG



AGREEMENT TO MAINTAIN CONFIDENTIALITY

This drawing is owned by Dixon Valve & Coupling Co. and shall be returned upon demand. It is loaned on condition that it shall not be copied or reproduced or submitted to others without the owners consent. In accepting it subject to this condition the recipient further agrees that this drawing or any design detail or concept disclosed herein shall not be used in any way detrimental to or in competition with the owner. If the recipient does not agree to the terms of this agreement they shall return this drawing immediately.

DIXON VALVE & COUPLING CO.
U. S. A.

TITLE

6" COUPLER x 90° ELBOW x 6" ADAPTER

DRWN BY:

DPT
10/08/08

CHECKED BY:

[Signature]
10/8/08

APPROVAL:

[Signature]
10/8/08

MATL:

ALUMINUM

3185