

WARNING

Before purchasing Dixon® products, you should be aware and make your customers aware of certain warnings. Such warnings are found on page 1107 and the inside back cover of the catalog.

Table of Contents

<h3>King Crimp® Fittings</h3>  <p>Male and female fittings, ferrules and crimp sleeves, combination nipples, couplers, coupling inserts</p> <p>A pgs. 4-17</p>	<h3>Cam & Groove</h3>  <p>Dixon®, Boss-Lock, EZ Boss-Lock, EZLink®, swaged-on, phonograph finish, reducing couplers, adapters, gaskets, replacement handles, accessories, Strap-Grip</p> <p>B pgs. 18-87</p>
<h3>Engineered Fluid Transfer Couplings</h3>  <p>Dry disconnect couplers and adapters, safety breakaways, fluid nozzles, API couplers, vapor recovery couplers, pipe caps, drop elbows, swivel joints, railroad unloading assemblies, ADS fluid controls</p> <p>C pgs. 88-153</p>	<h3>Boss®</h3>  <p>Boss ground joint and washer type couplings, male and LP stems, Boss clamps, air hammer fittings, hammer unions</p> <p>D pgs. 154-181</p>
<h3>Pneumatic Fittings</h3>  <p>Sand blast couplings, Surelock™ hose ends, Dix-Lock® Dual-Lock, Air Chief industrial and automotive male and female fittings, Parker E-Z mate industrial couplers, air brake fittings</p> <p>E pgs. 182-262</p>	<h3>Pneumatic Accessories</h3>  <p>King safety cables, air receiver manifolds, FRL's, blow guns, gauges, thermometers, air tool lubricant, mufflers, vents, manifolds</p> <p>F pgs. 263-364</p>
<h3>Shank Water Fittings</h3>  <p>Menders, nipples, suction couplings, foot valves, strainers, skimmers, long and short fittings, spray hose couplings, quick connects, inserts</p> <p>G pgs. 365-400</p>	<h3>Washdown and Garden Hose Accessories</h3>  <p>Menders, nozzles, quick-connects, hose, swivels, hose bars fittings, forged valves, couplers, coil hose, screens, straight through's</p> <p>H pgs. 401-434</p>
<h3>Brass Fittings</h3>  <p>Hose stations, nozzles, garden hose fittings, shank fittings, ferrules, crimping tools, pressure gun and accessories, grease whip assemblies, push-on fittings, short shank fittings</p> <p>I pgs. 435-470</p>	<h3>Clamps</h3>  <p>Worm gear clamps, t-bolt clamps, single and double bolt clamps, spiral clamps, clamp hand tools, single and double ear clamps, band clamps</p> <p>J pgs. 471-490</p>
<h3>Hydraulic Couplings, Adapters, and Valves</h3>  <p>Couplings, food grade couplers, dust caps and plugs, threaded plugs, hose bars, extension plugs, push-loc bars, blowout prevention safety couplers, wingstyle threaded couplers, connectors, elbows, tees, bolt flanges, pipe and tube clamps, high-pressure valves</p> <p>K pgs. 491-581</p>	<h3>Holedall® Fittings</h3>  <p>Rams, Holedall externally swaged fittings, flanged assemblies, Holedall internally expanded fittings, sanitary fittings, Holedall petroleum fittings, petroleum coupling expanders</p> <p>L pgs. 582-604</p>

Table of Contents

Sanitary / Hygienic Fittings



Clamp fittings, weld fittings, bevel seat fittings, John Perry, Q-Line and I-line fittings, butt weld fittings, tube O.D. fittings, hangers, ball valves, butterfly valves, check valves **M** pgs. 605-760

Fire Hose, Fittings, and Accessories



Hose, reels, connections, wrenches, hydrant adapters, swivels, nipples, valves, thermoplastic, nozzles, Storz fittings, LDH hardware **N** pgs. 761-896

Valves



Ball valves, mini ball valves, industrial wafer ball valves, nozzle valves, butterfly valves, flow control valves, needle valves **O** pgs. 897-940

Pipe, Weld, and Tube Fittings



NPT threaded pipe fittings, pipe nipples, swage nipples, hammer unions, instrumentation fittings, SAE flare fittings, push to connect fittings **P** pgs. 941-1018

Plastic Fittings and Tubing



Quick disconnect fittings, PVC tubing, tubing cutters, Tuff-Lite® nylon and polypropylene hose fittings, acetal fittings, push-in fittings **Q** pgs. 1019-1032

PTFE Hose and Fittings



Nominal fittings, true I.D. fittings, smooth bore PTFE conductive and non-conductive hose, open pitch convoluted hose, heavy wall true I.D. smooth bore hose **R** pgs. 1033-1038

Tank Truck Fittings



Tight and loose fill couplers and adapters, shank couplings, pipe caps, sight flow indicators, reducers and adapters for tank trucks, hose swivels, hose nozzles, rack cords, dry disconnects, nozzles **S** pgs. 1039-1057

Maintenance and Repair



Thread tape and sealant, hydrostatic test pumps, spill kits, grease whip hose assemblies and fittings, oxy-acetylene fittings, torque wrenches **T** pgs. 1058-1074

Dixon Retail Displays



Retail displays for pressure washer, garden hose, pneumatic, hydraulic, and outside air products **U** pgs. 1075-1105

Safety and Technical



Dixon hose coupling workshop, SOS van, safety information, corrosion resistance of coupling material, thread information, flange dimensions, conversion charts **V** pgs. 1106-1147

Index

Part number and product description index **W** pgs. 1148-1190

A
B
C
D
E
F
G
H
I
J
K
L
M
N
O
P
Q
R
S
T
U
V
W

Engineered Fluid Transfer Couplings



Cryogenic Safety Breakaways
page 104



Cryogenic Dry Disconnects
page 105

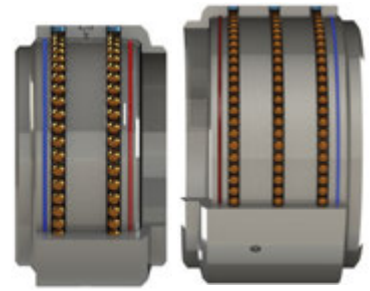

Cap-Seal Swivel Joints
page 129

Pneumatic Accessories



LockNLube® Locking Air Chuck
page 289



Hose Reels
page 291-293

Washdown & Garden Hose Accessories



Pressure Washer Valve
page 418



Y Coupler
page 426



Male GHT x Male BSPT
page 432

Brass Fittings



NPTF 45° Female Pipe Elbows
page 464



NPT 45° Female Pipe Elbows
page 465



Male NPT Tees
page 465



LockNLube® Grease Couplers
page 467

Clamps



Pow'r Tight® Clamps
page 482



DualHook Adjustable Ear Clamps
page 489

Hydraulic Couplings, Adapters, and Valves



SuperSwivels® Single Plane Inline Swivels
page 546-550

Fire Hose, Fittings, and Accessories



Storz Fire Department Connections with Screen
page 845



Storz Fire Department Connections without Screen
page 845

Valves



Mini Brass Ball Valves
page 904



Hose Bibb Faucets
page 939

A King Crimp 5 - 17

- Crimp working pressure chart5
- Type C6
- Type E7
- Global type C7
- Global type E8
- Combination nipples9
 - Threaded end 9
 - Grooved end..... 9
 - Beveled end. 9
 - FJIC..... 9
- King Crimp style flanges.....10
 - 150# ASA fixed flanges.....10
 - Nipples x TTMA flanges.....10
 - Nipples for floating flanges10
- Sanitary stems11
- Short combination nipples11
- Short ferrules.....11
- Combination nipples, heavy-duty, threaded end.....12
- Heavy-duty ferrules12
- Ferrules.....13 - 14
- Sleeves.....15 - 16
- Large sleeves.....17

Crimp Working Pressure Chart

Size	Temperature	Fitting	Clamp	Working Pressure PSIG	Size	Temperature	Fitting	Clamp	Working Pressure PSIG
1"	Ambient	STC10CS	sleeve	400	3"	Ambient	STC35CS	sleeve	200
	160°F (71°C)			270		160°F (71°C)			140
	180°F (82°C)			250		180°F (82°C)			100
	250°F (121°C)			200		250°F (121°C)			75
	Ambient	STC10CS	ferrule	400		Ambient	STC35CS	ferrule	300
	160°F (71°C)			270		160°F (71°C)			218
	180°F (82°C)			250		180°F (82°C)			200
	250°F (121°C)			200		250°F (121°C)			100
	Ambient	100-C/E	sleeve	250		Ambient	300-C/E	sleeve	125
	160°F (71°C)			242		160°F (71°C)			100
	180°F (82°C)			240		180°F (82°C)			60
	250°F (121°C)			200		250°F (121°C)			55
	Ambient	100-C/E	ferrule	250		Ambient	300-C/E	ferrule	150
	160°F (71°C)			242		160°F (71°C)			125
	180°F (82°C)			240		180°F (82°C)			100
	250°F (121°C)			200		250°F (121°C)			75
1-1/2"	Ambient	STC20CS	sleeve	300	4"	Ambient	STC40CS	sleeve	175
	160°F (71°C)			225		160°F (71°C)			100
	180°F (82°C)			200		180°F (82°C)			100
	250°F (121°C)			100		250°F (121°C)			50
	Ambient	STC20CS	ferrule	350		Ambient	STC40CS	ferrule	300
	160°F (71°C)			225		160°F (71°C)			218
	180°F (82°C)			200		180°F (82°C)			200
	250°F (121°C)			150		250°F (121°C)			100
	Ambient	150-C/E	sleeve	250		Ambient	400-C/E	sleeve	110
	160°F (71°C)			200		160°F (71°C)			75
	180°F (82°C)			100		180°F (82°C)			60
	250°F (121°C)			75		250°F (121°C)			50
	Ambient	150-C/E	ferrule	250		Ambient	400-C/E	ferrule	150
	160°F (71°C)			200		160°F (71°C)			75
	180°F (82°C)			150		180°F (82°C)			75
	250°F (121°C)			100		250°F (121°C)			75
2"	Ambient	STC25CS	sleeve	250	6"	Ambient	STC60CS	sleeve	75
	160°F (71°C)			150		160°F (71°C)			---
	180°F (82°C)			125		180°F (82°C)			---
	250°F (121°C)			80		250°F (121°C)			---
	Ambient	STC25CS	ferrule	300		Ambient	STC60CS	ferrule	230
	160°F (71°C)			239		160°F (71°C)			---
	180°F (82°C)			225		180°F (82°C)			---
	250°F (121°C)			100		250°F (121°C)			---
	Ambient	200-C/E	sleeve	250		Ambient	600-C/E	sleeve	75
	160°F (71°C)			100		160°F (71°C)			---
	180°F (82°C)			50		180°F (82°C)			---
	250°F (121°C)			50		250°F (121°C)			---
	Ambient	200-C/E	ferrule	250		Ambient	600-C/E	ferrule	75
	160°F (71°C)			100		160°F (71°C)			---
	180°F (82°C)			100		180°F (82°C)			---
	250°F (121°C)			100		250°F (121°C)			---

A

Dixon® Type C Couplers

Coupler x Hose Shank

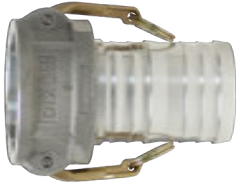

356T6 aluminum

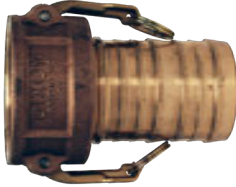

brass

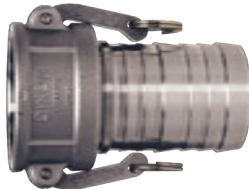

316 stainless steel



unplated ductile iron

Features

- Finger rings are not supplied on 1" Dixon couplings
- Couplers are supplied standard with a nitrile rubber gasket; other gasket types are available on pages 66 - 69
- Use Dixon replacement handles only

Size	356T6 Aluminum Part #	Brass Part #	316 Stainless Steel Part #	Unplated Ductile Iron Part #
1"	100-C-AL	100-C-BR	100-C-SS	---
1-1/2"	150-C-AL	150-C-BR	150-C-SS	150-C-MI ¹
2"	200-C-AL	200-C-BR	200-C-SS	200-C-MI
3"	300-C-AL	300-C-BR	300-C-SS	300-C-MI
4"	400-C-AL	400-C-BR	400-C-SS	400-C-MI
6"	600-C-AL	600-C-BR	600-C-SS	600-C-MI

¹ Malleable iron

NOTE: Only use the crimp style shanks with the crimp style sleeves and ferrules. Due to differences in dimensions and tolerances for safety reasons, do not interchange other manufacturers' products with Dixon products.



EZ Boss-Lock Type C Couplers

Coupler x Hose Shank

Feature

- Couplers are supplied standard with a nitrile rubber gasket; other gasket types are available on pages 66 - 69



Size	316 Stainless Steel Part #
1"	RC100EZCR
1-1/4"	RC125EZCR
1-1/2"	RC150EZCR
2"	RC200EZCR
3"	RC300EZCR
4"	RC400EZCR
6"	RC600EZCR

NOTE: Under no circumstances should the EZ Boss-Lock cam arms be used on any fitting not specifically designed for their use. See page 20 for further specifications.



Dixon® Type E Adapters

Adapter x Hose Shank

Pressure rating is based on the seal of the mating part. See ratings on page 20.



Size	356T6 Aluminum Part #	Brass Part #	316 Stainless Steel Part #	Unplated Ductile Iron Part #
1"	100-E-AL	100-E-BR	100-E-SS	---
1-1/2"	150-E-AL	150-E-BR	150-E-SS	---
2"	200-E-AL	200-E-BR	200-E-SS	---
3"	300-E-AL	300-E-BR	300-E-SS	300-E-MI
4"	400-E-AL	400-E-BR	400-E-SS	400-E-MI
6"	600-E-AL	600-E-BR	600-E-SS	600-E-MI



356T6 aluminum



brass



316 stainless steel



unplated ductile iron

Global Crimp Style Type C Couplers

Coupler x Hose Shank

Features

- All couplers are supplied with safety clips
- Couplers are supplied standard with a nitrile rubber gasket; other gasket types are available on pages 66 - 69
- Use global replacement handles only

Only use the crimp style shanks with the crimp style sleeves and ferrules. Due to differences in dimensions and tolerances for safety reasons, do not interchange other manufacturers' products with Dixon products.



Size	A380 Permanent Mold Aluminum Part #	C38000 Forged Brass Part #	316 Investment Cast Stainless Part #
1"	G100-C-ALCR	G100-C-BRCR	G100-C-SSCR
1-1/2"	G150-C-ALCR	G150-C-BRCR	G150-C-SSCR
2"	G200-C-ALCR	G200-C-BRCR	G200-C-SSCR
3"	G300-C-ALCR	G300-C-BRCR	G300-C-SSCR
4"	G400-C-ALCR	G400-C-BRCR	G400-C-SSCR
6"	G600-C-ALCR	---	G600-C-SSCR



A380 permanent mold aluminum



C38000 forged brass



316 investment cast stainless

Global Crimp Style Type E Adapters

Adapter x Hose Shank



A380 permanent mold aluminum



C38000 forged brass



316 investment cast stainless

Only use the crimp style shanks with the crimp style sleeves and ferrules. Due to differences in dimensions and tolerances for safety reasons, do not interchange other manufacturers' products with Dixon® products. Pressure rating is based on the seal of the mating part. See ratings on page 20.



Size	A380 Permanent Mold Aluminum Part #	C38000 Forged Brass Part #	316 Investment Cast Stainless Steel Part #
1"	G100-E-ALCR	G100-E-BRCR	G100-E-SSCR
1-1/2"	G150-E-ALCR	G150-E-BRCR	G150-E-SSCR
2"	G200-E-ALCR	G200-E-BRCR	G200-E-SSCR
3"	G300-E-ALCR	G300-E-BRCR	G300-E-SSCR
4"	G400-E-ALCR	G400-E-BRCR	G400-E-SSCR
6"	G600-E-ALCR	---	G600-E-SSCR

King Crimp Style Combination Nipples

NPT Threaded End

Feature

- There are two grooves on the crimp style King combination nipples. The second groove is the roll stamp groove, which has the part number and "call Dixon®" stamped on it. This groove is a smooth concentric groove so that the stamp is legible.

Size	Schedule 80 Plated Carbon Steel	316 Stainless Steel
	Part #	Part #
1"	STC10CS	RST10CS
1-1/4"	STC15CS	RST15CS
1-1/2"	STC20CS	RST20CS
2"	STC25CS	RST25CS
2-1/2"	STC30CS	RST30CS
3"	STC35CS	RST35CS
4"	STC40CS	RST40CS
6"	STC60CS	RST60CS



NOTE: For 8" options see page 11.

Grooved End

Feature

- There are two grooves on the crimp style King combination nipples. The second groove is the roll stamp groove, which has the part number and "call Dixon" stamped on it. This groove is a smooth concentric groove so that the stamp is legible.

Size	Schedule 80 Plated Carbon Steel	316 Stainless Steel
	Part #	Part #
1"	STV10CS	RSTV10CS
1-1/2"	STV20CS	RSTV20CS
2"	STV25CS	RSTV25CS
2-1/2"	STV30CS	RSTV30CS
3"	STV35CS	RSTV35CS
4"	STV40CS	RSTV40CS
6"	STV60CS	RSTV60CS



Beveled End

Feature

- There are two grooves on the crimp style King combination nipples. The second groove is the roll stamp groove, which has the part number and "call Dixon" stamped on it. This groove is a smooth concentric groove so that the stamp is legible.

Size	Schedule 80 Carbon Steel	316 Stainless Steel
	Part #	Part #
1"	STB10CS	RSTB10CS
1-1/2"	STB20CS	RSTB20CS
2"	STB25CS	RSTB25CS
2-1/2"	STB30CS	RSTB30CS
3"	STB35CS	RSTB35CS
4"	STB40CS	RSTB40CS
6"	STB60CS	RSTB60CS



NOTE: For additional information on pipe dimensions please reference canada.dixonvalve.com.

FJIC

Size	Ambient Working Pressures @ 70°F (21°C)		Carbon Steel Part #
	Sleeve	Ferrule	
1"	400	400	SFJCT10CS
1-1/2"	300	350	SFJCT20CS
2"	250	300	SFJCT25CS

Only use the crimp style shanks with the crimp style sleeves and ferrules. Due to differences in dimensions and tolerances for safety reasons, do not interchange other manufacturers' products with Dixon products.



King Crimp Style Flanged Fittings

Combination Nipple x 150# ASA Fixed (Welded) Flanges



Only use the crimp style shanks with the crimp style sleeves and ferrules. Due to differences in dimensions and tolerances for safety reasons, do not interchange other manufacturers' products with Dixon® products.

Feature

- There are two grooves on the crimp style King combination nipples. The second groove is the roll stamp groove, which has the part number and "call Dixon" stamped on it. This groove is a smooth concentric groove so that the stamp is legible.



stainless steel

Size	Steel Part #	316 Stainless Steel Part #
1-1/2"	FST20CS	RFST20CS
2"	FST25CS	RFST25CS
3"	FST35CS	RFST35CS
4"	FST40CS	RFST40CS
6"	FST60CS	RFST60CS

NOTE: For flange dimensions, diagrams, and additional information, please reference canada.dixonvalve.com. For additional information on pipe dimensions, please reference canada.dixonvalve.com.

Combination Nipple x TTMA Flanges

Feature

- To be used with King Crimp sleeves and/or ferrules



carbon steel



aluminum

Size	Flange Thickness	Carbon Steel Part #	Aluminum Part #
2"	3/8"	---	ATTFST25CS
3"	1/4"	TTFST35CS	ATTFST35CS
	3/8"	---	---
4"	5/16"	TTFST40CS	ATTFST40CS
	3/8"	TTFST40CS-THK	---

NOTE: For flange dimensions, diagrams and additional information please reference canada.dixonvalve.com. For additional information on pipe dimensions please reference canada.dixonvalve.com.

Nipples for Floating Flanges

Feature

- To be used with King Crimp sleeves and/or ferrules



carbon steel

Size	Plated Carbon Steel Part #	316 Stainless Steel Part #
2"	N25CS	RN25CS
3"	N35CS	RN35CS
4"	N40CS	RN40CS
6"	N60CS	RN60CS

NOTE: To be used with LJ/LJR floating flanges on page 982.

Dixon Boss Sanitary King Crimp Stem

Feature

- To be used with King Crimp sleeves and/or ferrules see pages 13-16

Clamp End x Hose Shank Stems

Size	316 Stainless Steel Part #
1"	CSSR100CS
1-1/2"	CSSR150CS
2"	CSSR200CS
3"	CSSR300CS
4"	CSSR400CS

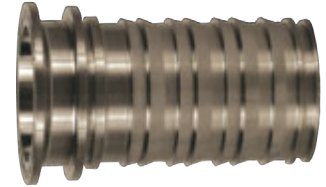

King Crimp Style

Short Combination Nipples - NPT Threaded End

Size	Schedule 40 Plated Carbon Steel Part #
8"	STC80CS



NOTE: For use with ferrules below

Short Combination Nipples - Grooved End

Size	Schedule 40 Plated Carbon Steel Part #
8"	STV80CS



NOTE: For additional information on pipe dimensions please reference canada.dixonvalve.com.

Short Ferrules

Hose I.D.	Hose O.D.		Ferrule Wall Thickness	Ferrule I.D.	Ferrule Overall Length	Carbon Steel Part #
	From	To				
8"	8-29/64"	8-36/64"	.120"	8.625"	4.25"	CFS800-1CS
	8-37/64"	8-44/64"	.120"	8.750"	4.25"	CFS800-2CS
	8-45/64"	8-52/64"	.120"	8.875"	4.25"	CFS800-3CS
	8-53/64"	8-60/64"	.120"	9.000"	4.25"	CFS800-4CS
	8-61/64"	9-4/64"	.120"	9.125"	4.25"	CFS800-5CS
	9-5/64"	9-12/64"	.120"	9.250"	4.25"	CFS800-6CS
	9-13/64"	9-20/64"	.120"	9.375"	4.25"	CFS800-7CS
	9-21/64"	9-28/64"	.120"	9.500"	4.25"	CFS800-8CS



NOTE: Consult Dixon for additional ferrule sizes.

King Crimp Style

Combination Nipple - Heavy-Duty, NPT Threaded End

Application

- Used in the fast-paced transfer of water, chemicals, and sand slurry to a hydraulic fracturing site



Specifications

- Water and petroleum transfer hoses rated from **100 to 300 PSI** WP (4:1 SF) have excellent test results with the standard King Crimp ferrules CF400-xxCS.
- **400 PSI** working pressure at **70°F (21°C)** when used with heavy-duty crimp ferrules (CF400-6CSHD through CF400-16CSHD)
- Used with ferrules below

Size	Schedule 80 Steel Part#
4"	STC40CSHD

Ferrules - Heavy-Duty

Only use the crimp style shanks with the crimp style sleeves and ferrules. Due to differences in dimensions and tolerances for safety reasons, do not interchange other manufacturers' products with Dixon® products.



Specifications

- **400 PSI** working pressure with a minimum 4:1 safety factor (hose burst: hose working pressure) is only achieved with heavy-duty (HD) crimp ferrules, CF400-6CSHD through CF400-16CSHD using heavy duty King Crimp stem STC40CSHD



Hose I.D.	Hose O.D.		Ferrule Wall Thickness	Ferrule I.D.	Ferrule Overall Length	Carbon Steel Part #
	From	To				
4"	4-33/64"	4-36/64"	0.120"	4.625"	4"	CF400-6CSHD
	4-37/64"	4-40/64"	0.120"	4.688"	4"	CF400-7CSHD
	4-41/64"	4-44/64"	0.120"	4.750"	4"	CF400-8CSHD
	4-45/64"	4-48/64"	0.120"	4.813"	4"	CF400-9CSHD
	4-49/64"	4-52/64"	0.120"	4.875"	4"	CF400-10CSHD
	4-53/64"	4-56/64"	0.120"	4.938"	4"	CF400-11CSHD
	4-57/64"	4-60/64"	0.120"	5.000"	4"	CF400-12CSHD
	4-61/64"	5"	0.120"	5.063"	4"	CF400-13CSHD
	5-1/64"	5-4/64"	0.120"	5.125"	4"	CF400-14CSHD
	5-5/64"	5-8/64"	0.120"	5.188"	4"	CF400-15CSHD
	5-9/64"	5-12/64"	0.120"	5.250"	4"	CF400-16CSHD

King Crimp Style Ferrules

Only use the crimp style shanks with the crimp style sleeves and ferrules. Due to differences in dimensions and tolerances for safety reasons, do not interchange other manufacturers' products with Dixon® products.



A

Hose I.D.	Hose O.D.		Work. Pressure (PSI)		Ferrule I.D.	Ferrule Wall Thickness	Ferrule Overall Length	Carbon Steel Part #	304 Stainless Steel Part #
	From	To	cam & groove ¹	King Crimp nipple ²					
1"	1-13/64"	1-16/64"	250	400	1.313"	.060"	2-13/16"	CF100-1CS	CF100-1SS
	1-17/64"	1-20/64"	250	400	1.375"	.060"	2-13/16"	CF100-2CS	CF100-2SS
	1-21/64"	1-24/64"	250	400	1.438"	.060"	2-13/16"	CF100-3CS	CF100-3SS
	1-25/64"	1-28/64"	250	400	1.500"	.060"	2-13/16"	CF100-4CS	CF100-4SS
	1-29/64"	1-32/64"	250	400	1.563"	.060"	2-13/16"	CF100-5CS	CF100-5SS
	1-33/64"	1-36/64"	250	400	1.625"	.060"	2-13/16"	CF100-6CS	CF100-6SS
	1-37/64"	1-40/64"	250	400	1.688"	.060"	2-13/16"	CF100-7CS	CF100-7SS
	1-41/64"	1-44/64"	250	400	1.750"	.060"	2-13/16"	CF100-8CS	CF100-8SS
	1-45/64"	1-48/64"	250	400	1.813"	.060"	2-13/16"	CF100-9CS	CF100-9SS
	1-49/64"	1-52/64"	250	400	1.875"	.060"	2-13/16"	CF100-10CS	CF100-10SS
1-1/4"	1-41/64"	1-44/64"	250	350	1.750"	.060"	2-13/16"	CF125-3CS	CF125-3SS
	1-45/64"	1-48/64"	250	350	1.813"	.060"	2-13/16"	CF125-4CS	CF125-4SS
	1-49/64"	1-52/64"	250	350	1.875"	.060"	2-13/16"	CF125-5CS	CF125-5SS
	1-53/64"	1-56/64"	250	350	1.938"	.060"	2-13/16"	CF125-6CS	CF125-6SS
1-1/2"	1-41/64"	1-44/64"	250	350	1.750"	.062"	2-13/16"	CF150-1CS	CF150-1SS
	1-45/64"	1-48/64"	250	350	1.813"	.060"	2-13/16"	CF150-2CS	CF150-2SS
	1-49/64"	1-52/64"	250	350	1.875"	.060"	2-13/16"	CF150-3CS	CF150-3SS
	1-53/64"	1-56/64"	250	350	1.938"	.060"	2-13/16"	CF150-4CS	CF150-4SS
	1-57/64"	1-60/64"	250	350	2.000"	.060"	2-13/16"	CF150-5CS	CF150-5SS
	1-61/64"	2"	250	350	2.063"	.060"	2-13/16"	CF150-6CS	CF150-6SS
	2-1/64"	2-4/64"	250	350	2.125"	.060"	2-13/16"	CF150-7CS	CF150-7SS
	2-5/64"	2-8/64"	250	350	2.188"	.060"	2-13/16"	CF150-8CS	CF150-8SS
	2-9/64"	2-12/64"	250	350	2.250"	.060"	2-13/16"	CF150-9CS	CF150-9SS
	2-13/64"	2-16/64"	250	350	2.313"	.060"	2-13/16"	CF150-10CS	CF150-10SS
2"	2-17/64"	2-20/64"	250	300	2.375"	.060"	3-1/8"	CF200-1CS	CF200-1SS
	2-21/64"	2-24/64"	250	300	2.438"	.060"	3-1/8"	CF200-2CS	CF200-2SS
	2-25/64"	2-28/64"	250	300	2.500"	.060"	3-1/8"	CF200-3CS	CF200-3SS
	2-29/64"	2-32/64"	250	300	2.563"	.060"	3-1/8"	CF200-4CS	CF200-4SS
	2-33/64"	2-36/64"	250	300	2.625"	.060"	3-1/8"	CF200-5CS	CF200-5SS
	2-37/64"	2-40/64"	250	300	2.688"	.060"	3-1/8"	CF200-6CS	CF200-6SS
	2-41/64"	2-44/64"	250	300	2.750"	.060"	3-1/8"	CF200-7CS	CF200-7SS
	2-45/64"	2-48/64"	250	300	2.813"	.060"	3-1/8"	CF200-8CS	CF200-8SS
	2-49/64"	2-52/64"	250	300	2.875"	.060"	3-1/8"	CF200-9CS	CF200-9SS
	2-53/64"	2-56/64"	250	300	2.938"	.060"	3-1/8"	CF200-10CS	CF200-10SS
	2-57/64"	2-60/64"	250	300	2.938"	.060"	3-1/8"	CF200-11CS	CF200-11SS
	2-57/64"	2-60/64"	250	300	3.000"	.060"	3-1/8"	CF200-12CS	CF200-12SS
2-1/2"	2-57/64"	2-60/64"	---	300	3.000"	.060"	3-1/2"	CF250-5CS	---
	2-61/64"	3"	---	300	3.063"	.060"	3-1/2"	CF250-6CS	---
	3-1/64"	3-4/64"	---	300	3.125"	.060"	3-1/2"	CF250-7CS	---
	3-5/64"	3-8/64"	---	300	3.188"	.060"	3-1/2"	CF250-8CS	---

¹ Based on using crimp cam and groove shanks

² Based on using King Crimp nipples



King Crimp Style Ferrules

Only use the crimp style shanks with the crimp style sleeves and ferrules. Due to differences in dimensions and tolerances for safety reasons, do not interchange other manufacturers' products with Dixon® products.



Hose I.D.	Hose O.D.		Work. Pressure (PSI)		Ferrule I.D.	Ferrule Wall Thickness	Ferrule Overall Length	Carbon Steel Part #	304 Stainless Steel Part #
	From	To	cam & groove ¹	King Crimp nipple ²					
3"	3-13/64"	3-16/64"	150	300	3.313"	.090"	4"	CF300-1CS	CF300-1SS
	3-17/64"	3-20/64"	150	300	3.375"	.090"	4"	CF300-2CS	CF300-2SS
	3-21/64"	3-24/64"	150	300	3.438"	.090"	4"	CF300-3CS	CF300-3SS
	3-25/64"	3-28/64"	150	300	3.500"	.090"	4"	CF300-4CS	CF300-4SS
	3-29/64"	3-32/64"	150	300	3.563"	.090"	4"	CF300-5CS	CF300-5SS
	3-33/64"	3-36/64"	150	300	3.625"	.090"	4"	CF300-6CS	CF300-6SS
	3-37/64"	3-40/64"	150	300	3.688"	.090"	4"	CF300-7CS	CF300-7SS
	3-41/64"	3-44/64"	150	300	3.750"	.090"	4"	CF300-8CS	CF300-8SS
	3-45/64"	3-48/64"	150	300	3.813"	.090"	4"	CF300-9CS	CF300-9SS
	3-49/64"	3-52/64"	150	300	3.875"	.090"	4"	CF300-10CS	CF300-10SS
	3-53/64"	3-56/64"	150	300	3.938"	.090"	4"	CF300-11CS	CF300-11SS
	3-57/64"	3-60/64"	150	300	4.000"	.090"	4"	CF300-12CS	CF300-12SS
	3-61/64"	4"	150	300	4.063"	.090"	4"	CF300-13CS	CF300-13SS
	4-1/64"	4-4/64"	150	300	4.125"	.090"	4"	CF300-14CS	CF300-14SS
	4-5/64"	4-8/64"	150	300	4.188"	.090"	4"	CF300-15CS	CF300-15SS
	4-9/64"	4-12/64"	150	300	4.250"	.090"	4"	CF300-16CS	CF300-16SS
4"	4-13/64"	4-16/64"	150	300	4.313"	.090"	4"	CF400-1CS	CF400-1SS
	4-17/64"	4-20/64"	150	300	4.375"	.090"	4"	CF400-2CS	CF400-2SS
	4-21/64"	4-24/64"	150	300	4.438"	.090"	4"	CF400-3CS	CF400-3SS
	4-25/64"	4-28/64"	150	300	4.500"	.090"	4"	CF400-4CS	CF400-4SS
	4-29/64"	4-32/64"	150	300	4.563"	.090"	4"	CF400-5CS	CF400-5SS
	4-33/64"	4-36/64"	150	300	4.625"	.090"	4"	CF400-6CS	CF400-6SS
	4-37/64"	4-40/64"	150	300	4.688"	.090"	4"	CF400-7CS	CF400-7SS
	4-41/64"	4-44/64"	150	300	4.750"	.090"	4"	CF400-8CS	CF400-8SS
	4-45/64"	4-48/64"	150	300	4.813"	.090"	4"	CF400-9CS	CF400-9SS
	4-49/64"	4-52/64"	150	300	4.875"	.090"	4"	CF400-10CS	CF400-10SS
	4-53/64"	4-56/64"	150	300	4.938"	.090"	4"	CF400-11CS	CF400-11SS
	4-57/64"	4-60/64"	150	300	5.000"	.090"	4"	CF400-12CS	CF400-12SS
	4-61/64"	5"	150	300	5.063"	.090"	4"	CF400-13CS	CF400-13SS
	5-1/64"	5-4/64"	150	300	5.125"	.090"	4"	CF400-14CS	CF400-14SS
	5-5/64"	5-8/64"	150	300	5.188"	.090"	4"	CF400-15CS	CF400-15SS
	5-9/64"	5-12/64"	150	300	5.250"	.090"	4"	CF400-16CS	CF400-16SS
6"	6-21/64"	6-28/64"	75	230	6.500"	.120"	5-7/8"	CF600-1CS	CF600-1SS
	6-29/64"	6-36/64"	75	230	6.625"	.120"	5-7/8"	CF600-2CS	CF600-2SS
	6-37/64"	6-44/64"	75	230	6.750"	.120"	5-7/8"	CF600-3CS	CF600-3SS
	6-45/64"	6-52/64"	75	230	6.875"	.120"	5-7/8"	CF600-4CS	CF600-4SS
	6-53/64"	6-60/64"	75	230	7.000"	.120"	5-7/8"	CF600-5CS	CF600-5SS
	6-61/64"	7-4/64"	75	230	7.125"	.120"	5-7/8"	CF600-6CS	CF600-6SS
	7-5/64"	7-12/64"	75	230	7.250"	.120"	5-7/8"	CF600-7CS	CF600-7SS
	7-13/64"	7-20/64"	75	230	7.375"	.120"	5-7/8"	CF600-8CS	CF600-8SS
	7-21/64"	7-28/64"	75	230	7.500"	.120"	5-7/8"	CF600-9CS	CF600-9SS

¹ Based on using crimp cam and groove shanks

² Based on using King Crimp nipples

King Crimp Style Sleeves

- Only use the crimp style shanks with the crimp style sleeves and ferrules. Due to differences in dimensions and tolerances for safety reasons, do not interchange other manufacturers' products with Dixon® products.
- For liquid service only
- Not intended for steam service



Hose I.D.	Hose O.D.		Work. Pressure (PSI)		Sleeve I.D.	Sleeve Wall Thick.	Sleeve Overall Length	Carbon Steel Part #	304 Stainless Steel Part #	Aluminum Part #
	From	To	cam & groove ¹	King Crimp nipple ²						
1"	1-13/64"	1-16/64"	250	400	1.313"	.060"	2-1/2"	CS100-1CS	CS100-1SS	---
	1-17/64"	1-20/64"	250	400	1.375"	.060"	2-1/2"	CS100-2CS	CS100-2SS	CS100-2AL
	1-21/64"	1-24/64"	250	400	1.438"	.060"	2-1/2"	CS100-3CS	CS100-3SS	---
	1-25/64"	1-28/64"	250	400	1.500"	.060"	2-1/2"	CS100-4CS	CS100-4SS	CS100-4AL
	1-29/64"	1-32/64"	250	400	1.563"	.060"	2-1/2"	CS100-5CS	CS100-5SS	---
	1-33/64"	1-36/64"	250	400	1.625"	.060"	2-1/2"	CS100-6CS	CS100-6SS	CS100-6AL
	1-37/64"	1-40/64"	250	400	1.688"	.060"	2-1/2"	CS100-7CS	CS100-7SS	---
	1-41/64"	1-44/64"	250	400	1.750"	.060"	2-1/2"	CS100-8CS	CS100-8SS	---
	1-45/64"	1-48/64"	250	400	1.813"	.060"	2-1/2"	CS100-9CS	CS100-9SS	---
	1-49/64"	1-52/64"	250	400	1.875"	.060"	2-1/2"	CS100-10CS	CS100-10SS	---
1-1/4"	1-41/64"	1-44/64"	250	300	1.750"	.060"	2-1/2"	CS125-3CS	CS125-3SS	---
	1-45/64"	1-48/64"	250	300	1.813"	.060"	2-1/2"	CS125-4CS	CS125-4SS	---
	1-49/64"	1-52/64"	250	300	1.875"	.060"	2-1/2"	CS125-5CS	CS125-5SS	---
	1-53/64"	1-56/64"	250	300	1.938"	.060"	2-1/2"	CS125-6CS	CS125-6SS	---
1-1/2"	1-41/64"	1-44/64"	250	300	1.750"	.060"	2-1/2"	CS150-1CS	CS150-1SS	---
	1-45/64"	1-48/64"	250	300	1.813"	.060"	2-1/2"	CS150-2CS	CS150-2SS	---
	1-49/64"	1-52/64"	250	300	1.875"	.060"	2-1/2"	CS150-3CS	CS150-3SS	CS150-3AL
	1-53/64"	1-56/64"	250	300	1.938"	.060"	2-1/2"	CS150-4CS	CS150-4SS	---
	1-57/64"	1-60/64"	250	300	2.000"	.060"	2-1/2"	CS150-5CS	CS150-5SS	---
	1-61/64"	2"	250	300	2.063"	.060"	2-1/2"	CS150-6CS	CS150-6SS	---
	2-1/64"	2-4/64"	250	300	2.125"	.060"	2-1/2"	CS150-7CS	CS150-7SS	CS150-7AL
	2-5/64"	2-8/64"	250	300	2.188"	.060"	2-1/2"	CS150-8CS	CS150-8SS	---
	2-9/64"	2-12/64"	250	300	2.250"	.060"	2-1/2"	CS150-9CS	CS150-9SS	---
	2-13/64"	2-16/64"	250	300	2.313"	.060"	2-1/2"	CS150-10CS	CS150-10SS	---
2"	2-17/64"	2-20/64"	250	300	2.375"	.060"	2-1/2"	CS150-11CS	CS150-11SS	---
	2-21/64"	2-24/64"	250	300	2.438"	.060"	2-1/2"	CS150-12CS	CS150-12SS	---
	2-13/64"	2-16/64"	250	250	2.313"	.060"	2-7/8"	CS200-1CS	CS200-1SS	---
	2-17/64"	2-20/64"	250	250	2.375"	.060"	2-7/8"	CS200-2CS	CS200-2SS	---
	2-21/64"	2-24/64"	250	250	2.438"	.060"	2-7/8"	CS200-3CS	CS200-3SS	---
	2-25/64"	2-28/64"	250	250	2.500"	.060"	2-7/8"	CS200-4CS	CS200-4SS	CS200-4AL
	2-29/64"	2-32/64"	250	250	2.563"	.060"	2-7/8"	CS200-5CS	CS200-5SS	CS200-5AL
	2-33/64"	2-36/64"	250	250	2.625"	.060"	2-7/8"	CS200-6CS	CS200-6SS	CS200-6AL
	2-37/64"	2-40/64"	250	250	2.688"	.060"	2-7/8"	CS200-7CS	CS200-7SS	---
	2-41/64"	2-44/64"	250	250	2.750"	.060"	2-7/8"	CS200-8CS	CS200-8SS	---
2-1/2"	2-45/64"	2-48/64"	250	250	2.813"	.060"	2-7/8"	CS200-9CS	CS200-9SS	---
	2-49/64"	2-52/64"	250	250	2.875"	.060"	2-7/8"	CS200-10CS	CS200-10SS	CS200-10AL
	2-53/64"	2-56/64"	250	250	2.938"	.060"	2-7/8"	CS200-11CS	CS200-11SS	CS200-11AL
	2-57/64"	2-60/64"	250	250	3.000"	.060"	2-7/8"	CS200-12CS	CS200-12SS	CS200-12AL
	2-57/64"	2-60/64"	---	*	3.000"	.060"	3-1/4"	CS250-5CS	---	---
	2-61/64"	3"	---	*	3.063"	.060"	3-1/4"	CS250-6CS	---	---
	3-1/64"	3-4/64"	---	*	3.125"	.060"	3-1/4"	CS250-7CS	---	---
	3-5/64"	3-8/64"	---	*	3.188"	.060"	3-1/4"	CS250-8CS	---	---

* Consult Dixon at isales@dixonvalve.ca for pressure rating

¹ Based on using crimp cam and groove shanks

² Based on using King Crimp nipples



King Crimp Style Sleeves

- Only use the crimp style shanks with the crimp style sleeves and ferrules. Due to differences in dimensions and tolerances for safety reasons, do not interchange other manufacturers' products with Dixon® products.
- For liquid service only
- Not intended for steam service



Hose I.D.	Hose O.D.		Work. Pressure (PSI)		Sleeve I.D.	Sleeve Wall Thick.	Sleeve Overall Length	Carbon Steel Part #	304 Stainless Steel Part #	Aluminum Part #
	From	To	cam & groove ¹	King Crimp nipple ²						
3"	3-13/64"	3-16/64"	125	200	3.313"	.090"	3-3/4"	CS300-1CS	CS300-1SS	---
	3-17/64"	3-20/64"	125	200	3.375"	.090"	3-3/4"	CS300-2CS	CS300-2SS	---
	3-21/64"	3-24/64"	125	200	3.438"	.090"	3-3/4"	CS300-3CS	CS300-3SS	---
	3-25/64"	3-28/64"	125	200	3.500"	.090"	3-3/4"	CS300-4CS	CS300-4SS	---
	3-29/64"	3-32/64"	125	200	3.563"	.090"	3-3/4"	CS300-5CS	CS300-5SS	CS300-5AL
	3-33/64"	3-36/64"	125	200	3.625"	.090"	3-3/4"	CS300-6CS	CS300-6SS	---
	3-37/64"	3-40/64"	125	200	3.688"	.090"	3-3/4"	CS300-7CS	CS300-7SS	CS300-7AL
	3-41/64"	3-44/64"	125	200	3.750"	.090"	3-3/4"	CS300-8CS	CS300-8SS	CS300-8AL
	3-45/64"	3-48/64"	125	200	3.813"	.090"	3-3/4"	CS300-9CS	CS300-9SS	---
	3-49/64"	3-52/64"	125	200	3.875"	.090"	3-3/4"	CS300-10CS	CS300-10SS	CS300-10AL
	3-53/64"	3-56/64"	125	200	3.938"	.090"	3-3/4"	CS300-11CS	CS300-11SS	---
	3-57/64"	3-60/64"	125	200	4.000"	.090"	3-3/4"	CS300-12CS	CS300-12SS	CS300-12AL
	3-61/64"	4"	125	200	4.063"	.090"	3-3/4"	CS300-13CS	CS300-13SS	---
	4-1/64"	4-4/64"	125	200	4.125"	.090"	3-3/4"	CS300-14CS	CS300-14SS	---
	4-5/64"	4-8/64"	125	200	4.188"	.090"	3-3/4"	CS300-15CS	CS300-15SS	---
	4-9/64"	4-12/64"	125	200	4.250"	.090"	3-3/4"	CS300-16CS	CS300-16SS	---
4"	4-13/64"	4-16/64"	110	175	4.313"	.090"	3-3/4"	CS400-1CS	CS400-1SS	---
	4-17/64"	4-20/64"	110	175	4.375"	.090"	3-3/4"	CS400-2CS	CS400-2SS	---
	4-21/64"	4-24/64"	110	175	4.438"	.090"	3-3/4"	CS400-3CS	CS400-3SS	---
	4-25/64"	4-28/64"	110	175	4.500"	.090"	3-3/4"	CS400-4CS	CS400-4SS	---
	4-29/64"	4-32/64"	110	175	4.563"	.090"	3-3/4"	CS400-5CS	CS400-5SS	---
	4-33/64"	4-36/64"	110	175	4.625"	.090"	3-3/4"	CS400-6CS	CS400-6SS	---
	4-37/64"	4-40/64"	110	175	4.688"	.090"	3-3/4"	CS400-7CS	CS400-7SS	---
	4-41/64"	4-44/64"	110	175	4.750"	.090"	3-3/4"	CS400-8CS	CS400-8SS	---
	4-45/64"	4-48/64"	110	175	4.813"	.090"	3-3/4"	CS400-9CS	CS400-9SS	---
	4-49/64"	4-52/64"	110	175	4.875"	.090"	3-3/4"	CS400-10CS	CS400-10SS	CS400-10AL
	4-53/64"	4-56/64"	110	175	4.938"	.090"	3-3/4"	CS400-11CS	CS400-11SS	CS400-11AL
	4-57/64"	4-60/64"	110	175	5.000"	.090"	3-3/4"	CS400-12CS	CS400-12SS	CS400-12AL
	4-61/64"	5"	110	175	5.063"	.090"	3-3/4"	CS400-13CS	CS400-13SS	---
	5-1/64"	5-4/64"	110	175	5.125"	.090"	3-3/4"	CS400-14CS	CS400-14SS	---
	5-5/64"	5-8/64"	110	175	5.188"	.090"	3-3/4"	CS400-15CS	CS400-15SS	---
	5-9/64"	5-12/64"	110	175	5.250"	.090"	3-3/4"	CS400-16CS	CS400-16SS	---
6"	6-21/64"	6-28/64"	75	75	6.500"	.120"	5-1/2"	CS600-1CS	CS600-1SS	---
	6-29/64"	6-36/64"	75	75	6.625"	.120"	5-1/2"	CS600-2CS	CS600-2SS	---
	6-37/64"	6-44/64"	75	75	6.750"	.120"	5-1/2"	CS600-3CS	CS600-3SS	---
	6-45/64"	6-52/64"	75	75	6.875"	.120"	5-1/2"	CS600-4CS	CS600-4SS	---
	6-53/64"	6-60/64"	75	75	7.000"	.120"	5-1/2"	CS600-5CS	CS600-5SS	---
	6-61/64"	7-4/64"	75	75	7.125"	.120"	5-1/2"	CS600-6CS	CS600-6SS	---
	7-5/64"	7-12/64"	75	75	7.250"	.120"	5-1/2"	CS600-7CS	CS600-7SS	---
	7-13/64"	7-20/64"	75	75	7.375"	.120"	5-1/2"	CS600-8CS	CS600-8SS	---
	7-21/64"	7-28/64"	75	75	7.500"	.120"	5-1/2"	CS600-9CS	CS600-9SS	---

¹ Based on using crimp cam and groove shanks

² Based on using King Crimp nipples

King Crimp Style

Large Sleeves

Hose I.D.	Sleeve I.D.	Sleeve Wall Thickness	Sleeve Overall Length	Carbon Steel Part #
6"	6.44"	0.120"	5.50"	S6438X550X120CS
	7.00"	0.120"	4.00"	S700X400X120CS
	7.00"	0.120"	6.00"	S700X600X120CS
8"	8.30"	0.120"	8.75"	S830X875X120CS
	8.38"	0.120"	6.00"	S838X600X120CS
	8.50"	0.120"	6.50"	S850X650X120CS
	8.75"	0.120"	6.00"	S875X600X120CS
	8.98"	0.120"	8.75"	S898X875X120CS
	9.00"	0.090"	4.00"	S900X400X090CS
	9.00"	0.120"	4.00"	S900X400X120CS
	9.00"	0.120"	6.00"	S900X600X120CS
	9.10"	0.120"	4.00"	S910X400X120CS
	9.12"	0.120"	6.00"	S912X600X120CS
	9.15"	0.120"	6.00"	S915X600X120CS
	9.25"	0.120"	4.00"	S925X400X120CS
	9.25"	0.120"	6.00"	S925X600X120CS
	9.50"	0.120"	4.00"	S950X400X120CS
	9.50"	0.120"	6.00"	S950X600X120CS
10"	9.75"	0.120"	6.00"	S975X600X120CS
	10.25"	0.120"	7.50"	S1025X750X120CS
	10.50"	0.120"	7.50"	S1050X750X120CS
	11.00"	0.120"	6.00"	S1100X600X120CS
	11.25"	0.120"	7.50"	S1125X750X120CS
	11.75"	0.120"	6.00"	S1175X600X120CS
12"	11.75"	0.120"	7.50"	S1175X750X120CS
	12.44"	0.120"	9.00"	S1244X900X120CS
	12.75"	0.120"	8.00"	S1275X800X120CS
	13.25"	0.120"	7.50"	S1325X750X120CS
	13.25"	0.120"	8.00"	S1325X800X120CS
	13.25"	0.120"	9.50"	S1325X950X120CS
14"	13.75"	0.120"	7.50"	S1375X750X120CS
	14.00"	0.120"	8.00"	S1400X800X120CS
	14.00"	0.120"	9.50"	S1400X950X120CS



NOTE: Consult Dixon® for additional sleeve sizes

Cam & Groove Information 20 - 23

B

Venting EZ Boss-Lock 24

Type B 24
 Type C 24
 Type D 24
 Type H 24

Swivel Couplings 25

Type A 25
 Type C 25
 Type D 25
 Type E 25

King Crimp® System 26

Vent-Lock® Safety 27 - 29

Type A 27
 Type C 27
 Type D 28
 Type E 28
 Type DC, DP and H 28
 Accessories 29

Type A Adapters 30

Dixon® 30
 with abrasion resistant inserts 30

Type B Couplers 31 - 32

Dixon 31
 Boss-Lock 32
 EZ Boss-Lock 32

Type C Couplers 33 - 37

Dixon 33
 with abrasion resistant inserts 33
 Dixon notched NOS 34
 Boss-Lock 34
 EZ Boss-Lock with collar 35
 Boss-Lock notched 35
 EZ Boss-Lock 36
 EZ Boss-Lock phono finish 36
 EZ Boss-Lock with swaged ferrule 37
 EZ Boss-Lock notched 37

Type D Couplers 38 - 40

Dixon 38
 Boss-Lock 39
 EZ Boss-Lock 40

Type E Adapters 41 - 43

Dixon 41
 Dixon phono finish 41
 Dixon with swaged ferrule 42
 Notched shank 42
 Notched ferrules 42
 Notched NOS shank 43
 Notched NOS ferrules 43

Type F Adapters 44

Dixon 44

Dust Caps and Plugs 45 - 48

Type DC 45
 Dixon lockable caps 46
 Boss-Lock Type H 46
 EZ Boss-Lock Type H 47
 Type DP 48

Hastelloy® 49 - 50

Type A 49
 Type E 49
 Type F 49
 EZ Boss-Lock Type B 50
 EZ Boss-Lock Type C 50
 EZ Boss-Lock Type D 50

Jump Size Couplers and Adapters 51 - 55

Dixon type DA with port 51
 Dixon type DA 51
 Boss-Lock type DA 52
 EZ Boss-Lock type DA 52
 Dixon type DA with port 52
 Dixon type AA spool adapters 53
 Dixon type DD couplers 53
 Boss-Lock type DD couplers 53
 Type A 54
 Type B 54
 Type C 54
 EZ Boss-Lock Type C 54
 Type D 55
 Type E 55
 Type F 55

Elbows 56 - 58

45° 56
 90° 56 - 58
 15° 58

Flanged.....	59	BSP Thread.....	82
Adapter x ANSI flange.....	59	Type A	82
Dixon	59	Type B	82
Coupler x 150# flange.....	59	Type D	82
EZ Boss-Lock.....	59	Type F.....	82
Weld End.....	60 - 61	Polypropylene	83 - 87
Dixon couplers.....	60	Type A	83
EZ Boss-Lock couplers	60 - 61	Type B	83
Adapters	61	Type C	84
		Type D	84
		Type E	85
		Type F	85
		Dust caps and plugs	86
		90° adapter x female NPT.....	87
		90° coupler x hose shank	87
		90° coupler x female NPT	87
		90° adapter x male NPT	87
NPSM and Wye.....	62		
Hydrant Adapter	62		
Boss-Lock Coupler x Tube	63		
In-Line Sight Glasses	63		
Accessories	64 - 72		
Handles.....	64 - 65		
Gaskets.....	66 - 69		
Strainers	70		
Pull rings.....	70		
Abrasion resistant inserts	71		
Clips	71		
Jack chain with S-hook.....	71		
Velcro® straps.....	71		
Lanyards	72		
Global	73 - 82		
Type A	73		
Type B	74		
Type C	75		
Type D	76		
Type E	77		
Type F	77		
Dust caps and plugs	78		
Jump size	79 - 80		
Type DA.....	79		
Type AA.....	79		
Type DD.....	79		
Type A	80		
Type C	80		
Type E.....	80		
TTMA flange	80		
Coupler and adapter x ANSI flange.....	81		
Accessories	81		

Ordering System

B

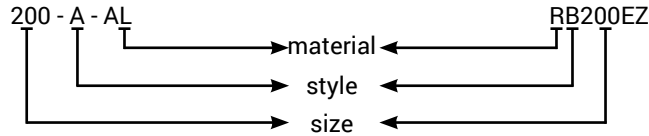

Size represents the coupler or adapter and hose or pipe end (i.e. 200 = 2"). If the coupling is a jump size, the coupler or adapter is the first size (i.e. 4030-C is 4" coupler to 3" hose shank).

Operation of Cam & Groove

1. To make connection, slide the adapter into the coupler and, with normal hand pressure, press the cam levers down.
2. Uncoupling is as quick and simple as coupling. Just lift the cam arms and remove the adapter.

Specifications on Dixon® Cam & Groove

Specifications

- Dixon, Boss-Lock, and EZ Boss-Lock cam & groove couplers and adapters are produced to interchange with all product produced to Commercial Item Description A-A-59326D.
- No standard exists for the 1/2", 5", and 8" fittings, and generally these sizes do not interchange with other manufacturers' products.
- Dust caps and dust plugs are **not** to be used in pressure applications for safety and environmental reasons.
- *Designed for use with liquids*; consult Dixon for specific recommendations.

Pressure Ratings

Recommendations based on the use of mating Dixon fittings at ambient temperature 70°F (21°C) with standard nitrile rubber seal installed. For use at elevated temperature or other unusual operating conditions, consult Dixon. Dixon, Boss-Lock, and EZ Boss-Lock couplers' and adapters' maximum working pressures are as follows:



Size	1/2"	3/4" thru 2"	2-1/2"	3"	4"	5" and 6"	8"
PSI	150	250	150	125	100	75	50
PSI (working pressure with King Crimp® ferrule system)	150	250	150	150	150	75	50

Cam & Groove Nominal Take-Up Lengths

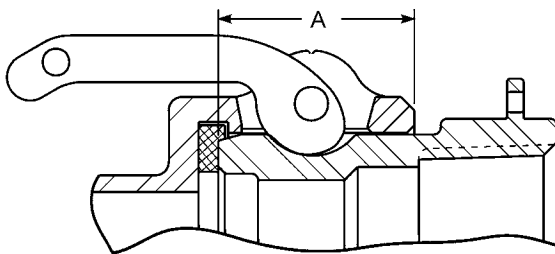

Coupling Size	Dimension A
1/2"	0.97"
3/4"	0.97"
1"	1.20"
1-1/4"	1.44"
1-1/2"	1.50"
2"	1.81"
2-1/2"	1.82"
3"	1.78"
4"	1.84"
5"	2.00"
6"	2.13"
8"	2.06"
8"	3.22"

Cam & Groove Configurations

Configurations are representative of the Dixon® line of cam & groove.

B



Type A
adapter x female NPT

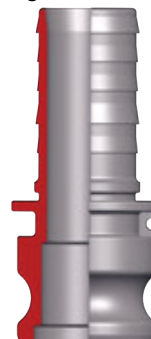

Type E
adapter x hose shank

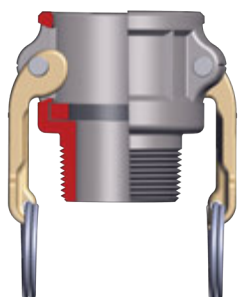

Type B
coupler x male NPT

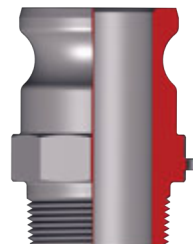

Type F
adapter x male NPT

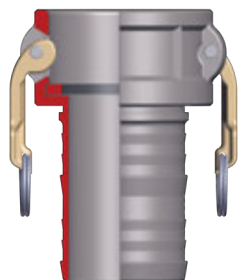

Type C
coupler x hose shank

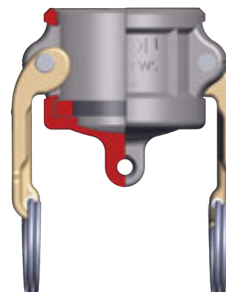

Type DC¹
dust cap

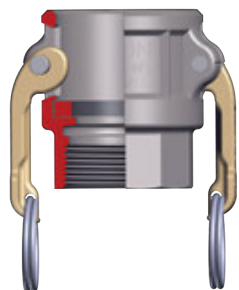

Type D
coupler x female NPT



Type DP¹
dust plug



¹ Dust caps and dust plugs are not to be used in pressure applications for safety and environmental reasons.

⚠ WARNING

Under no circumstances should cam & groove couplings be used for compressed air or steam service!

Dixon® Cam & Groove Styles

B

**Dixon****Features**

- Precision machined to rigid tolerances
- Durable stainless steel cam arm pins will not rust or bind, providing greater strength and safety
- Recess holds gasket firmly in place - ensures proper placement
- Long shank design allows proper banding, thus eliminating the major cause of hose damage

**Dixon Global****Features**

- Interchanges with all products produced to A-A-59326D
- All couplers include locking safety clip
- Aluminum couplers available with brass or stainless steel cam arms
- Brass fittings are produced by forging process providing greater structural integrity and mechanical strength

**Boss-Lock****Features**

- The cast-in lugs allow safety clips to be attached once the lugs are passed through slots in the special cam lever arms, providing a patented safety feature. The clips prevent the coupler from being unlocked until they are removed, providing a *positive locking action*.
- Boss-Lock investment stainless steel cam arms are guaranteed! Should you break a Boss-Lock investment stainless steel cam arm, return it to the nearest warehouse for a free replacement.
- The pull ring safety clip simplifies the locking action on Boss-Lock couplers. No more inserting clips or dangling lanyards, just a twist and it's locked, giving you a low-profile positive locking action.

**EZ Boss-Lock****Features**

- No more fumbling with clamps, wire, clips, or pins, just close the handles and the locking mechanism is engaged
- Extremely easy to open, the release lever is under your thumb when you want to open the fitting; ergonomic
- Can be supplied with custom shanks; also available with swaged and PF shanks for hard-to-couple chemical hoses
- EZ Boss-Lock investment stainless steel cam arms are guaranteed! Should you break one, return it to the nearest warehouse for a free replacement.

Dixon® Cam & Groove Styles

Vent-Lock® Safety

Features

- Safety release cam & groove couplings permit the release of static pressure when disconnecting hose assemblies
- Venting system protects operator from being sprayed with hazardous or non-hazardous fluids or solids
- Does not interchange with standard cam & groove products; use only with Vent-Lock L-style fittings 

B

Venting EZ Boss-Lock

Features

- Unique Dixon system for safely venting systems under pressure
- Utilizes EZ Boss-Lock cam arms in addition to EZLink® tabs that create a secondary positive locking mechanism
- Connects to standard cam & groove adapters
- Design allows for a more ergonomic and safe experience for user



B

Venting EZ Boss-Lock Cam & Groove

Application

- Transfer of fluids and solids, with a safe disconnection

Sizes

- 2", 3", and 4"

Features

- In the event of an accidental disconnection under pressure, the venting feature retains the coupling and allows the stored pressure to vent off
- Provides a venting feature when used with standard cam adapters
- The safety venting feature of this coupling doesn't require a special adapter to work as a system

Materials

- 316 stainless steel
- 356T6 aluminum



Type B Coupler
Coupler x Male NPT

Size	356T6 Aluminum Part #	316 Stainless Steel Part #
2"	ALBEZ200	RLBEZ200
3"	ALBEZ300	RLBEZ300
4"	ALBEZ400	RLBEZ400



Type C Coupler
Coupler x Hose Shank

Size	356T6 Aluminum Part #	316 Stainless Steel Part #
2"	ALCEZ200 ¹	RLCEZ200 ¹
3"	ALCEZ300 ¹	RLCEZ300 ¹
4"	ALCEZ400 ¹	RLCEZ400 ¹

¹ Hose drop shank



Type D Coupler
Coupler x Female NPT

Size	356T6 Aluminum Part #	316 Stainless Steel Part #
2"	ALDEZ200	RLDEZ200
3"	ALDEZ300	RLDEZ300
4"	ALDEZ400	RLDEZ400



Type H
Dust Cap

Size	356T6 Aluminum Part #	316 Stainless Steel Part #
2"	ALHEZ200	RLHEZ200
3"	ALHEZ300	RLHEZ300
4"	ALHEZ400	RLHEZ400

Swivel Cam & Groove Couplings

Features

- Live swivel is capable of 360° rotation under pressure
- Nitrile rubber or FKM X-ring seals for reduced friction and high stability in dynamic applications
- Couplers include EZ Boss-Lock cam arms

Material

- Gasket, pressure seal, and dust seal: nitrile rubber or FKM

Type A Adapters Adapter x Female NPT

Size	356T6 Aluminum		316 Stainless Steel	
	Part # ¹	Part # ²	Part # ¹	Part # ²
2"	200-A-ALSWIV	200-A-ALSWIVVI	200-A-SSSWIV	200-A-SSSWIVVI
3"	300-A-ALSWIV	300-A-ALSWIVVI	300-A-SSSWIV	300-A-SSSWIVVI
4"	400-A-ALSWIV	400-A-ALSWIVVI	400-A-SSSWIV	400-A-SSSWIVVI



Type C Couplers Coupler x Hose Shank

Size	356T6 Aluminum		316 Stainless Steel	
	Part # ¹	Part # ²	Part # ¹	Part # ²
2"	AC200EZSWIV	AC200EZSWIVVI	RC200EZSWIV	RC200EZSWIVVI
3"	AC300EZSWIV	AC300EZSWIVVI	RC300EZSWIV	RC300EZSWIVVI
4"	AC400EZSWIV	AC400EZSWIVVI	RC400EZSWIV	RC400EZSWIVVI



Type D Couplers Coupler x Female NPT

Size	356T6 Aluminum		316 Stainless Steel	
	Part # ¹	Part # ²	Part # ¹	Part # ²
2"	AD200EZSWIV	AD200EZSWIVVI	RD200EZSWIV	RD200EZSWIVVI
3"	AD300EZSWIV	AD300EZSWIVVI	RD300EZSWIV	RD300EZSWIVVI
4"	AD400EZSWIV	AD400EZSWIVVI	RD400EZSWIV	RD400EZSWIVVI



Type E Adapters Adapter x Hose Shank

Size	356T6 Aluminum		316 Stainless Steel	
	Part # ¹	Part # ²	Part # ¹	Part # ²
2"	200-E-ALSWIV	200-E-ALSWIVVI	200-E-SSSWIV	200-E-SSSWIVVI
3"	300-E-ALSWIV	300-E-ALSWIVVI	300-E-SSSWIV	300-E-SSSWIVVI
4"	400-E-ALSWIV	400-E-ALSWIVVI	400-E-SSSWIV	400-E-SSSWIVVI



¹ Gasket, pressure seal, and dust seal: nitrile rubber

² Gasket, pressure seal, and dust seal: FKM

NOTE: Hose shanks are suitable for use with King Crimp sleeves and ferrules; see pages 13 - 16.

Size	Part #	Description	Seal
2"	2RKCGSWIVBU	replacement pressure seal, dust seal, set screw, 10 spare ball bearings	Nitrile
	2RKCGSWIVVI	replacement pressure seal, dust seal, set screw, 10 spare ball bearings	FKM
3"	3RKCGSWIVBU	replacement pressure seal, dust seal, set screw, 10 spare ball bearings	Nitrile
	3RKCGSWIVVI	replacement pressure seal, dust seal, set screw, 10 spare ball bearings	FKM
4"	4RKCGSWIVBU	replacement pressure seal, dust seal, set screw, 10 spare ball bearings	Nitrile
	4RKCGSWIVVI	replacement pressure seal, dust seal, set screw, 10 spare ball bearings	FKM

King Crimp® System Cam & Groove

B



Dixon® Type C domestic coupler



EZ Boss-Lock Type C domestic coupler



Type C global coupler



Dixon Type E domestic adapter



Type E global adapter

- For a complete listing of King Crimp system products, including cam & groove fittings, please reference pages 5 - 17.

Crimp Working Pressure Chart

Size	Temperature	Fitting	Clamp	Dixon Crimp (PSI)
1"	Ambient	100-C/E	sleeve	250
	160°F (71°C)	100-C/E	sleeve	242
	180°F (82°C)	100-C/E	sleeve	240
	250°F (121°C)	100-C/E	sleeve	200
	Ambient	100-C/E	ferrule	250
	160°F (71°C)	100-C/E	ferrule	242
	180°F (82°C)	100-C/E	ferrule	240
	250°F (121°C)	100-C/E	ferrule	200
1-1/2"	Ambient	150-C/E	sleeve	250
	160°F (71°C)	150-C/E	sleeve	200
	180°F (82°C)	150-C/E	sleeve	100
	250°F (121°C)	150-C/E	sleeve	75
	Ambient	150-C/E	ferrule	250
	160°F (71°C)	150-C/E	ferrule	200
	180°F (82°C)	150-C/E	ferrule	150
	250°F (121°C)	150-C/E	ferrule	100
2"	Ambient	200-C/E	sleeve	250
	160°F (71°C)	200-C/E	sleeve	100
	180°F (82°C)	200-C/E	sleeve	50
	250°F (121°C)	200-C/E	sleeve	50
	Ambient	200-C/E	ferrule	250
	160°F (71°C)	200-C/E	ferrule	100
	180°F (82°C)	200-C/E	ferrule	100
	250°F (121°C)	200-C/E	ferrule	100

Size	Temperature	Fitting	Clamp	Dixon Crimp (PSI)
3"	Ambient	300-C/E	sleeve	125
	160°F (71°C)	300-C/E	sleeve	100
	180°F (82°C)	300-C/E	sleeve	60
	250°F (121°C)	300-C/E	sleeve	55
	Ambient	300-C/E	ferrule	150
	160°F (71°C)	300-C/E	ferrule	125
	180°F (82°C)	300-C/E	ferrule	100
	250°F (121°C)	300-C/E	ferrule	75
4"	Ambient	400-C/E	sleeve	110
	160°F (71°C)	400-C/E	sleeve	75
	180°F (82°C)	400-C/E	sleeve	60
	250°F (121°C)	400-C/E	sleeve	50
	Ambient	400-C/E	ferrule	150
	160°F (71°C)	400-C/E	ferrule	75
	180°F (82°C)	400-C/E	ferrule	75
	250°F (121°C)	400-C/E	ferrule	75
6"	Ambient	600-C/E	sleeve	75
	160°F (71°C)	600-C/E	sleeve	*
	180°F (82°C)	600-C/E	sleeve	*
	250°F (121°C)	600-C/E	sleeve	*
	Ambient	600-C/E	ferrule	75
	160°F (71°C)	600-C/E	ferrule	*
	180°F (82°C)	600-C/E	ferrule	*
	250°F (121°C)	600-C/E	ferrule	*

* Consult Dixon for PSI ratings

Vent-Lock® Safety Cam & Groove Couplings

Application

- Transfer of fluids and solids, with a safer disconnection

Features

- Safety release cam & groove couplings permit the release of static pressure when disconnecting hose assemblies
- Venting system protects operator from being sprayed with hazardous or non-hazardous fluids or solids
- Does not interchange with standard cam & groove products; use only with Dixon L-style fittings
- Safety orange cam arms
- Consult Dixon for availability of other materials

Specifications

- Rated to **250 PSI**; recommendation based on the use of mating Dixon® L-style fittings at ambient temperature **70°F (21°C)** with standard nitrile rubber seal installed. For use at elevated temperatures or other unusual operating conditions, consult Dixon 
- 1", 1-1/2", and 2" sizes have a maximum working pressure of **250 PSI**
- 3" maximum working pressure **150 PSI** with King Crimp® ferrules, crimp sleeves, and bands at **125 PSI**
- 4" maximum working pressure **150 PSI** with King Crimp ferrules, crimp sleeves, and bands at **100 PSI**

Attachment Options

- Ferrules, sleeves, bands, and other reliable options

Type A Adapters Adapter x Female NPT

Size	316 Stainless Steel Part #	Aluminum Part #
1"	L100-A-SS	---
1-1/2"	L150-A-SS	---
2"	L200-A-SS	---
3"	L300-A-SS	---
4"	---	L400-A-AL



Type C Couplers Coupler x Hose Shank

Size	316 Stainless Steel Part #
1"	L100-C-SS
1-1/2"	L150-C-SS
2"	L200-C-SS



EZ Boss-Lock Type C Couplers Coupler x Hose Shank

Size	316 Stainless Steel Part #	Aluminum Part #
1"	RLC100EZ	---
1-1/2"	RLC150EZ	---
2"	RLC200EZ ¹	---
3"	RLC300EZ ¹	---
4"	---	ALC400EZ ¹



¹ Has drop shank

B

Vent-Lock® Safety Cam & Groove Couplings

**Type D Couplers
Coupler x Female NPT**



Size	316 Stainless Steel Part #
1"	RLD100EZ
1-1/2"	RLD150EZ
2"	RLD200EZ
3"	RLD300EZ

**Type E Adapters
Adapter x Hose Shank**



Size	316 Stainless Steel Part #
1"	L100-E-SS
1-1/2"	L150-E-SS
2"	L200-E-SS
3"	L300-E-SS

Type DC Dust Caps



Size	316 Stainless Steel Part #
1"	L100-DC-SS
1-1/2"	L150-DC-SS
2"	L200-DC-SS

Type DP Dust Plugs



Size	316 Stainless Steel Part #
1"	L100-DP-SS
1-1/2"	L150-DP-SS
2"	L200-DP-SS
3"	L300-DP-SS

EZ Boss-Lock Type H Dust Caps



Size	316 Stainless Steel Part #	Aluminum Part #
1"	RLH100EZ	---
1-1/2"	RLH150EZ	---
2"	RLH200EZ	---
3"	RLH300EZ	---
3"	---	ALH400EZ

Vent-Lock® Safety Cam & Groove Coupling Accessories

Dixon® handle assembly

B

Features

- Use only with Dixon Vent-Lock couplers
- Includes handle, ring, and pin



Size	316 Stainless Steel Part #
1"	L100-HSCRPSI
1-1/2" - 2"	L200-HSCRPSI



EZ Boss-Lock handle assembly

Features

- Use only with EZ Boss-Lock Vent-Lock couplers
- Includes handle, ring, and pin



Size	316 Stainless Steel Part #
1"	LRHEZ175
1-1/2" - 2"	LRHEZ152
3"	LRHEZ34

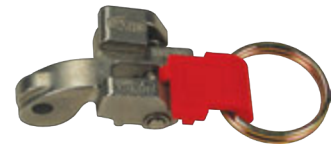

B



356T6 aluminum



aluminum hardcoat



brass



unplated malleable iron



plated malleable iron



316 stainless steel



400-A-ALINSERT

Dixon® Type A Adapters Adapter x Female NPT

Feature

- Pressure rating is based on the seal of the mating part, see ratings on page 20

Size	356T6 Aluminum Part #	Aluminum Hard Coat Part #	Brass Part #
1/2"	50-A-AL ²	---	50-A-BR
3/4" x 1/2"	7550-A-AL ²	---	7550-A-BR
3/4"	75-A-AL ²	---	75-A-BR
1"	100-A-AL ²	---	100-A-BR
1-1/4"	125-A-AL	---	125-A-BR
1-1/2"	150-A-AL	150-A-ALH	150-A-BR
2"	200-A-AL	200-A-ALH	200-A-BR
2-1/2"	250-A-AL	---	250-A-BR
3"	300-A-AL	300-A-ALH	300-A-BR
4"	400-A-AL	400-A-ALH	400-A-BR
5"	500-A-AL	---	500-A-BR
6"	600-A-AL	600-A-ALH	600-A-BR
8" DIX	800-A-AL ¹	---	---
8" BL	801-A-AL ¹	---	---

¹ Dixon and Boss-Lock cam & groove couplings *do not interchange in the 8" size*

² Made from 6061-T6 aluminum



Size	Unplated Malleable Iron Part #	Plated Malleable Iron Part #	316 Stainless Steel Part #
1/2"	---	---	50-A-SS
3/4" x 1/2"	---	---	7550-A-SS
3/4"	---	75-A-PM ²	75-A-SS
1"	---	100-A-PM ²	100-A-SS
1-1/4"	---	---	125-A-SS
1-1/2"	150-A-MI	150-A-PM	150-A-SS
2"	200-A-MI	200-A-PM	200-A-SS
2-1/2"	---	---	250-A-SS
3"	300-A-MI	300-A-PM	300-A-SS
4"	400-A-MI	400-A-PM	400-A-SS
5"	500-A-MI	---	500-A-SS
6"	---	600-A-PM ¹	600-A-SS

¹ Ductile iron

² Zinc plated carbon steel

Adapter x Female NPT with Abrasion Resistant Inserts

Features

- Used in extreme abrasion transfer applications such as sand transfer in hydraulic fracturing
- Replacement inserts are available on page 71

Description	UHMW Polyethylene Insert Part #
(400-A-AL) aluminum adapter x female NPT with UHMW insert	400-A-ALINSERT
(400-A-MI) malleable iron adapter x female NPT with UHMW insert	400-A-MIINSERT
(400-A-SS) stainless steel adapter x female NPT with UHMW insert	400-A-SSINSERT

Dixon® Type B Couplers Coupler x Male NPT

B

Features

- Couplers are supplied standard with a nitrile rubber gasket, other gasket types are available on pages 66 - 69
- 1/2" Dixon coupler has only one cam arm
- Pull rings are not supplied on 1/2" - 1" Dixon couplings

Size	356T6 Aluminum Part #	Aluminum Hard Coat Part #	Brass Part #
1/2"	50-B-AL	---	50-B-BR
3/4"	75-B-AL	---	75-B-BR
1"	100-B-AL	---	100-B-BR
1-1/4"	125-B-AL	---	---
1-1/2"	150-B-AL	150-B-ALH	150-B-BR
2"	200-B-AL	200-B-ALH	200-B-BR
2-1/2"	250-B-AL	---	---
3"	300-B-AL	300-B-ALH	300-B-BR
4"	400-B-AL	400-B-ALH	400-B-BR
5"	500-B-AL	---	---
6"	600-B-AL	600-B-ALH	---
8"	800-B-AL ^{1,2}	---	---

¹ Dixon and Boss-Lock cam & groove couplings do not interchange in the 8" size
The 8" Dixon design has 4 cam arms

² Parts are produced as a welded fabrication.

Size	Unplated Malleable Iron Part #	316 Stainless Steel Part #
1/2"	---	50-B-SS
3/4"	---	75-B-SS
1"	---	100-B-SS
1-1/2"	150-B-MI ¹	150-B-SS
2"	200-B-MI	200-B-SS
2-1/2"	---	250-B-SS
3"	300-B-MI ¹	300-B-SS
4"	400-B-MI	400-B-SS
6"	---	600-B-SS

¹ Ductile iron



356T6 aluminum



aluminum hard coat



brass



unplated malleable iron



316 stainless steel

B



356T6 aluminum



brass



plated malleable iron



316 stainless steel



356T6 aluminum



brass



316 stainless steel

Boss-Lock Type B Couplers

Coupler x Male NPT

Features

- Couplers are supplied standard with a nitrile rubber gasket, other gasket types are available on pages 66 - 69
- All Boss-Lock couplers are supplied with pull-ring safety clips.

Size	356T6 Aluminum Part #	Brass Part #
3/4"	---	BB075
1"	AB100	BB100
1-1/4"	AB125	BB125
1-1/2"	AB150	BB150
2"	AB200	BB200
2-1/2"	AB250	BB250
3"	AB300	BB300
4"	AB400	BB400
6"	AB600	---

Size	Plated Malleable Iron Part #	316 Stainless Steel Part #
3/4" x 1/2"	---	RB050BL
3/4"	---	RB075BL
1"	IB100	RB100BL
1-1/4"	---	RB125BL
1-1/2"	---	RB150BL
2"	IB200	RB200BL
3"	---	RB300BL
4"	---	RB400BL

EZ Boss-Lock Type B Couplers

Coupler x Male NPT

Feature

- Couplers are supplied standard with a nitrile rubber gasket, other gasket types are available on pages 66 - 69

Under no circumstances should the EZ Boss-Lock cam arms be used on any fitting not specifically designed for their use. See pages 20 - 23 for further specifications.



Size	356T6 Aluminum Part #	Brass Part #	316 Stainless Steel Part #
3/4" x 1/2"	---	---	RB050EZ
3/4"	---	BB075EZ	RB075EZ
1"	AB100EZ	BB100EZ	RB100EZ
1-1/4"	---	BB125EZ	RB125EZ
1-1/2"	AB150EZ	BB150EZ	RB150EZ
2"	AB200EZ	BB200EZ	RB200EZ
3"	AB300EZ	BB300EZ	RB300EZ
4"	AB400EZ	---	RB400EZ
6"	---	---	RB600EZ

Dixon® Type C Couplers Coupler x Hose Shank

Features

- Couplers are supplied standard with a nitrile rubber gasket, other gasket types are available on pages 66 - 69
- 1/2" Dixon coupler has only one cam arm
- Pull rings are not supplied on 1/2" - 1" Dixon couplings

Hose I.D.	356T6 Aluminum Part #	Aluminum Hard Coat Part #	Brass Part #
1/2"	50-C-AL	---	50-C-BR
3/4"	75-C-AL	---	75-C-BR
1"	100-C-AL	---	100-C-BR
1-1/4"	125-C-AL	---	125-C-BR
1-1/2"	150-C-AL	150-C-ALH	150-C-BR
2"	200-C-AL	200-C-ALH	200-C-BR
2-1/2"	250-C-AL	---	250-C-BR
3"	300-C-AL	300-C-ALH	300-C-BR
4"	400-C-AL	400-C-ALH	400-C-BR
5"	500-C-AL	---	---
6"	600-C-AL	600-C-ALH	600-C-BR
8"	800-C-AL ¹	---	---

Hose I.D.	Unplated Ductile Iron Part #	316 Stainless Steel Part #
1/2"	---	50-C-SS
3/4"	---	75-C-SS
1"	---	100-C-SS
1-1/4"	---	125-C-SS
1-1/2"	150-C-MI ³	150-C-SS
2"	200-C-MI ²	200-C-SS
2-1/2"	---	250-C-SS
3"	300-C-MI ²	300-C-SS
4"	400-C-MI ²	400-C-SS
5"	---	500-C-SS
6"	600-C-MI ²	600-C-SS

¹ Dixon and Boss-Lock cam & groove couplings do not interchange in the 8" size the 8" Dixon design has 4 cam arms

² Suitable for use with King Crimp® sleeves and ferrules, see pages 13 - 16

³ Malleable iron

Only use the crimp style shanks with the crimp style sleeves and ferrules. Due to differences in dimensions and tolerances for safety reasons, do not interchange other manufacturers' products with Dixon products.

Coupler x Hose Shank with Abrasion Resistant Inserts

Features

- Used in extreme abrasion transfer applications such as sand transfer in hydraulic fracturing
- Replacement inserts are available on page 71

Description	UHMW Polyethylene Part #
(400-C-AL) aluminum coupler x hose shank with UHMW insert	400-C-ALINSERT
(400-C-MI) malleable iron coupler x hose shank with UHMW insert	400-C-MIINSERT



356T6 aluminum



aluminum hard coat



brass



unplated ductile iron



316 stainless steel



400-C-MIINSERT

B

B

Dixon® Type C Couplers with Notched NOS Shank

Coupler x NOS Shank

Features

- System allows you to better manage your inventories, you can stock one stem and two ferrules, and cover the same hose range with less inventory, you must purchase a fitting and the matching ferrule to create an assembly
- For hose outside diameters of 2-4/64" and below, the couplings are crimp only 
- For hose outside diameters of 2-5/64" and above, the couplings can be crimped or swaged
- For use with notched ferrules on page 43
- See page 372 for male NPT notched NOS fittings



Size	316 Stainless Steel Part #
1-1/2"	150CNOSSS ¹
2"	200CNOSSS
3"	300CNOSSS

¹ Part will be discontinued as stock is depleted

Only use the NOS shank with the NOS ferrules.

Due to differences in dimensions and tolerances for safety reasons, do not use other manufacturers' stems or ferrules with Dixon® products. 

Boss-Lock Type C Couplers

Coupler x Hose Shank

Features

- Couplers are supplied standard with a nitrile rubber gasket, other gasket types are available on pages 66 - 69
- All Boss-Lock couplers are supplied with pull-ring safety clips



356T6 aluminum



brass



plated malleable iron



316 stainless steel

Size	356T6 Aluminum Part #	Brass Part #
3/4"	AC075	BC075
1"	AC100	BC100
1-1/4"	AC125	BC125
1-1/2"	AC150	BC150
2"	AC200	BC200
2-1/2"	AC250	BC250
3"	AC300	BC300
4"	AC400	BC400
6"	AC600	BC600
8"	AC800 ¹	---

Size	Plated Malleable Iron Part #	316 Stainless Steel Part #
3/4" x 1/2"	---	RC050BL
3/4"	IC075	RC075BL
1"	IC100	RC100BL
1-1/4"	---	RC125BL
1-1/2"	IC150	RC150BLNO
2"	IC200	RC200BLNO
3"	IC300	RC300BL
4"	IC400 ²	RC400BLNO

¹ Dixon and Boss-Lock cam & groove couplings do not interchange in the 8" size 

² Ductile iron

EZ Boss-Lock Type C Couplers with Collared Hose Shank

Coupler x Collared Hose Shank

B

Features

- Utilization of Boss clamp provides greater resistance to end pull than conventional band clamps
- Can be used with band clamps

Size	316 Stainless Steel Part #
1"	RC100CEZ
1-1/2"	RC150CEZ
2"	RC200CEZ



Boss-Lock Type C Couplers with Notched Shank

Coupler x Hose Shank

Features

- Coupling can be removed from a damaged hose by cutting away the ferrule, without necessarily damaging the fitting, after inspection of the fitting to determine its suitability for reuse, it can be reinstalled into another hose by using a new ferrule
- System allows you to better manage your inventories, you can stock one coupling and two ferrules, and cover the same hose range with less inventory, you must purchase a fitting and the matching ferrule to create an assembly
- For use with notched ferrules on page 42

Dixon® stems and ferrules are specifically designed to be used together as a coupling system. Due to differences in dimensions and tolerances for safety reasons, do not use other manufacturers' stems or ferrules with Dixon products.

Size	316 Stainless Steel Part #
1-1/2"	RC150BLNO
2"	RC200BLNO
3"	RC300BLNO
4"	RC400BLNO

NOTE: Contact Dixon for swage and crimp recommendations.

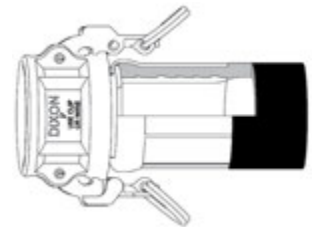

crimped assembly

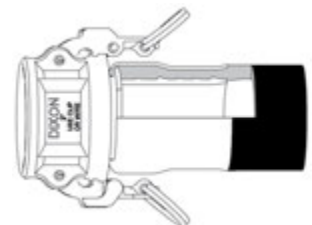

swaged assembly

B

EZ Boss-Lock Type C Couplers

Coupler x Hose Shank



356T6 aluminum



brass



316 stainless steel



AC400EZP¹

Feature

- Couplers are supplied standard with a nitrile rubber gasket, other gasket types are available on pages 66 - 69

Size	356T6 Aluminum Part #	Brass Part #	316 Stainless Steel Part #
3/4" x 1/2"	---	---	RC050EZ
3/4"	AC075EZ	BC075EZ	RC075EZ
1"	AC100EZ	BC100EZ	RC100EZCR
1-1/4"	---	BC125EZ	RC125EZCR
1-1/2"	AC150EZ	BC150EZ	RC150EZNO
2"	AC200EZ	BC200EZ	RC200EZNO
2-1/2"	AC250EZ	---	---
3"	AC300EZ	BC300EZ	RC300EZCR
4"	AC400EZ	BC400EZ	RC400EZCR
	AC400EZP ¹	---	---
6"	AC600EZ	---	RC600EZCR
8"	AC800EZ ²	---	---

¹ Includes paddle handle

² Dixon® and Boss-Lock cam & groove couplings do not interchange in the 8" size. Under no circumstances should the EZ Boss-Lock cam arms be used on any fitting not specifically designed for their use.



NOTE: See pages 20 - 23 for further specifications.

EZ Boss-Lock Type C Couplers with Phono Finish Shank

Application

- The shank design on these fittings was developed specifically for chemical transport hoses having Crosslinked Polyethylene (XLPE) or Ultra High Molecular Weight Polyethylene (UHMW) tubes, where shank retention can be a problem when using conventional band clamps.

Features

- In testing tank transport hoses from a wide variety of manufacturers, the Boss-Lock PF fitting showed significant improvement in hose coupling retention over the conventional cam & groove shank design
- For best results we recommend the use of 3/4" wide band clamps found on page 483
- Other sizes available; consult Dixon for pricing and availability



Size	316 Stainless Steel Part #
2"	RC200EZPF
3"	RC300EZPF

EZ Boss-Lock Type C Couplers with Swaged Ferrule

Application

- Developed specifically for chemical transport hoses having Crosslinked Polyethylene (XLPE) or Ultra High Molecular Weight Polyethylene (UHMW) tubes, swaged Boss-Lock provides you with a permanently attached cam & groove fitting when superior coupling retention is required

Features

- In testing tank transport hoses from a wide variety of manufacturers, the swaged Boss-Lock fitting proved itself to be the clear winner in overall performance
- Available on special order, other sizes or hose O.D.s, consult Dixon® for pricing and availability
- Special equipment required for installation, consult Dixon for pricing and availability or refer to page 586 for more information.

Size	Hose O.D.		316 Stainless Steel Part #
	from	to	
3/4"	1-6/64"	1-22/64"	RC075EZ-70
1"	1-29/64"	1-35/64"	RC100EZ-20
1"	1-36/64"	1-44/64"	RC100EZ-70



EZ Boss-Lock Type C Couplers with Notched Hose Shank

Coupler x Hose Shank

Features

- Coupling can be removed from a damaged hose by cutting away the ferrule, without necessarily damaging the fitting, after inspection of the fitting to determine its suitability for reuse, it can be reinstalled into another hose by using a new ferrule.
- System allows you to better manage your inventories, you can stock one coupling and two ferrules, and cover the same hose range with less inventory, you must purchase a fitting and the matching ferrule to create an assembly.
- For use with notched ferrules on page 44

Size	316 Stainless Steel Part #
1-1/2"	RC150EZNO
2"	RC200EZNO
3"	RC300EZNO
4"	RC400EZNO



Dixon stems and ferrules are specifically designed to be used together as a coupling system. Due to differences in dimensions and tolerances for safety reasons, do not use other manufacturers' stems or ferrules with Dixon products.



Dixon® Type D Couplers

Coupler x Female NPT

B



356T6 aluminum



aluminum hard coat



brass



unplated malleable iron



316 stainless steel

Features

- Couplers are supplied standard with a nitrile rubber gasket, other gasket types are available on pages 66 - 69
- 1/2" Dixon coupler has only one cam arm
- Pull rings are not supplied on 1/2" - 1" Dixon couplings

Size	356T6 Aluminum Part #	Aluminum Hard Coat Part #	Brass Part #
1/2"	50-D-AL	---	50-D-BR
3/4"	75-D-AL	---	75-D-BR
1"	100-D-AL	---	100-D-BR
1-1/4"	125-D-AL	---	125-D-BR
1-1/2"	150-D-AL	150-D-ALH	150-D-BR
2"	200-D-AL	200-D-ALH	200-D-BR
2-1/2"	250-D-AL	---	250-D-BR
3"	300-D-AL	300-D-ALH	300-D-BR
4"	400-D-AL	400-D-ALH	400-D-BR
5"	500-D-AL	---	500-D-BR
6"	600-D-AL	600-D-ALH	600-D-BR
8"	800-D-AL ^{1,2}	---	---

¹ Dixon and Boss-Lock cam & groove couplings do not interchange in the 8" size

² The 8" Dixon design has 4 cam arms



Size	Unplated Malleable Iron Part #	316 Stainless Steel Part #
1/2"	---	50-D-SS
3/4"	---	75-D-SS
1"	---	100-D-SS
1-1/4"	---	125-D-SS
1-1/2"	150-D-MI	150-D-SS
2"	200-D-MI	200-D-SS
2-1/2"	---	250-D-SS
3"	300-D-MI ¹	300-D-SS
4"	400-D-MI ¹	400-D-SS
5"	500-D-MI	500-D-SS
6"	---	600-D-SS

¹ Ductile iron

Boss-Lock Type D Couplers Coupler x Female NPT

Features

- Couplers are supplied standard with a nitrile rubber gasket, other gasket types are available on pages 66 - 69
- All Boss-Lock couplers are supplied with pull-ring safety clips

Size	356T6 Aluminum Part #	Brass Part #
3/4" x 1/2"	AD050	BD050
3/4"	AD075	BD075
1"	AD100	BD100
1-1/4"	AD125	BD125
1-1/2"	AD150	BD150
2"	AD200	BD200
2-1/2"	AD250	BD250
3"	AD300	BD300
4"	AD400	BD400
5"	AD500	---
6"	AD600	BD600
8"	AD800 ¹	---



356T6 aluminum



brass



plated malleable iron



316 stainless steel

Size	Plated Malleable Iron Part #	316 Stainless Steel Part #
3/4" x 1/2"	---	RD050BL
3/4"	ID075	RD075BL
1"	ID100	RD100BL
1-1/4"	---	RD125BL
1-1/2"	ID150	RD150BL
2"	ID200	RD200BL
3"	ID300	RD300BL
4"	ID400	RD400BL
6"	ID600 ²	---

¹ Dixon® and Boss-Lock cam & groove couplings do not interchange in the 8" size.

² Ductile iron



EZ Boss-Lock Type D Couplers

Coupler x Female NPT

B



356T6 aluminum



brass



316 stainless steel



heavy duty 316 stainless steel



AD400EZP¹

Feature

- Couplers are supplied standard with a nitrile rubber gasket, other gasket types are available on pages 66 - 69

Under no circumstances should the EZ Boss-Lock cam arms be used on any fitting not specifically designed for their use. See page 22 for further specifications



Size	356T6 Aluminum Part #	Brass Part #
3/4" x 1/2"	---	---
3/4"	AD075EZ	BD075EZ
1"	AD100EZ	BD100EZ
1-1/4"	---	BD125EZ
1-1/2"	AD150EZ	BD150EZ
2"	AD200EZ	BD200EZ
2-1/2"	AD250EZ	BD250EZ
3"	AD300EZ	BD300EZ
4"	AD400EZ	BD400EZ
	AD400EZP ¹	---
5"	AD500EZ	---
6"	AD600EZ	---
8"	AD800EZ ²	---

Size	316 Stainless Steel Part #	Heavy Duty 316 Stainless Steel Part #
3/4" x 1/2"	RD050EZ	---
3/4"	RD075EZ	---
1"	RD100EZ	---
1-1/4"	RD125EZ	---
1-1/2"	RD150EZ	---
2"	RD200EZ	---
2-1/2"	RD250EZ	---
3"	RD300EZ	RD300EZHD ³
4"	RD400EZ	RD400EZHD ⁴
5"	---	---
6"	RD600EZ	RD600EZHD ⁵

¹ Includes paddle handle

² Dixon® and Boss-Lock cam & groove couplings do not interchange in the 8" size.

³ Pressure rating of **400 PSI**

⁴ Pressure rating of **300 PSI**

⁵ Pressure rating of **150 PSI**



Type E Adapters Adapter x Hose Shank

Feature

- Pressure rating is based on the seal of the mating part, see ratings on page 20

Size	356T6 Aluminum Part #	Aluminum Hard Coat Part #	Brass Part #
1/2"	50-E-AL	---	50-E-BR
3/4"	75-E-AL	---	75-E-BR
1"	100-E-AL	---	100-E-BR
1-1/4"	125-E-AL	---	125-E-BR
1-1/2"	150-E-AL	150-E-ALH	150-E-BR
2"	200-E-AL	200-E-ALH	200-E-BR
2-1/2"	250-E-AL	---	250-E-BR
3"	300-E-AL	300-E-ALH	300-E-BR
4"	400-E-AL	400-E-ALH	400-E-BR
5"	500-E-AL	---	---
6"	600-E-AL	600-E-ALH	600-E-BR
8" DIX	800-E-AL ¹	---	---
8" BL	801-E-AL ¹	---	---

¹ Dixon® and Boss-Lock cam & groove couplings do not interchange in the 8" size.



Size	Unplated Malleable Iron Part #	Plated Malleable Iron Part #	316 Stainless Steel Part #
1/2"	---	---	50-E-SS
3/4" x 1/2"	---	---	7550-E-SS
3/4"	---	75-E-PM ³	75-E-SS
1"	---	100-E-PM ³	100-E-SS
1-1/4"	---	125-E-PM	125-E-SS
1-1/2"	150-E-MI	150-E-PM	150-E-SS
2"	200-E-MI ²	200-E-PM ²	200-E-SS
2-1/2"	---	---	250-E-SS
3"	300-E-MI ^{1,2}	300-E-PM ^{1,2}	300-E-SS
4"	400-E-MI ^{1,2}	400-E-PM ^{1,2}	400-E-SS
5"	---	---	500-E-SS
6"	600-E-MI ^{1,2}	---	600-E-SS

¹ Suitable for King Crimp® sleeves and ferrules, see pages 13 - 16

² Ductile iron

³ Zinc plated carbon steel



356T6 aluminum



aluminum hard coat



brass



unplated malleable iron



plated malleable iron



316 stainless steel

Type E Adapter with Phono Finish Shank

Application

- Shank design developed specifically for chemical transport hoses having crosslinked polyethylene (XLPE) or ultra high molecular weight polyethylene (UHMW) tubes, where shank retention can be a problem when using conventional band clamps.

Features

- When testing tank transport hoses from a wide variety of manufacturers, the Boss-Lock PF fitting showed significant improvement in hose coupling retention over the conventional cam & groove shank design
- For best results Dixon recommends the use of 3/4" wide band clamps found on page 481
- Other sizes available, consult Dixon for pricing and availability

Size	316 Stainless Steel Part #
2"	RE200PF



B



Type E Adapters with Swaged Ferrule

Application

- Developed specifically for chemical transport hoses having Crosslinked Polyethylene (XLPE) or Ultra High Molecular Weight Polyethylene (UHMW) tubes.

Features

- Provides a permanently attached cam & groove fitting when superior coupling retention is required
- Testing tank transport hoses from a wide variety of manufacturers proved the swaged Boss-Lock fitting to be the leader in overall performance
- Other sizes or hose O.D.s available on special order. Consult Dixon® for pricing and availability
- Special equipment required for installation, consult Dixon for pricing and availability or refer to page 586 for more information

Size	Hose O.D.		316 Stainless Steel Part #
	from	to	
3/4"	1-6/64"	1-22/64"	RE075-1370
1"	1-29/64"	1-35/64"	RE100-1620
1"	1-36/64"	1-44/64"	RE100-1770



Type E Adapters with Notched Shank

Adapter x Hose Shank

Features

- Can be removed from a damaged hose by cutting away the ferrule without necessarily damaging the fitting, after inspection of the fitting to determine its suitability for reuse, it can be reinstalled into another hose by using a new ferrule
- System allows you to better manage your inventory: stock one coupling and two ferrules and cover the same hose range with less inventory, you must purchase a fitting and the matching ferrule to create an assembly
- For use with notched ferrules below

Dixon stems and ferrules are specifically designed to be used together as a coupling system. Due to differences in dimensions and tolerances for safety reasons, do not use other manufacturers' stems or ferrules with Dixon products. 



swaged assembly



crimped assembly

Size	316 Stainless Steel Part #
1-1/2"	RE150NO
2"	RE200NO
3"	RE300NO
4"	RE400NO

Notched Ferrules

- Reference notched shanks and adapters above
- Dixon stems and ferrules are specifically designed to be used together as a coupling system, due to differences in dimensions and tolerances for safety reasons, do not use other manufacturers' stems or ferrules with Holedall® products. 



Size	Hose O.D.		304 Stainless Steel Part #
	From	To	
1-1/2"	1-60/64"	2-12/64"	GAS2334NO
	2-4/64"	2-22/64"	GAS2370NO
2"	2-30/64"	2-44/64"	GAS2709NO
	2-42/64"	2-54/64"	GAS2885NO
2-1/2"	2-54/64"	3"	GAS3012NO
	3-1/64"	3-13/64"	---
3"	3-30/64"	3-46/64"	GAS3760NO
	3-47/64"	3-54/64"	GAS3885NO
4"	4-40/64"	4-47/64"	GAS5010NO

Type E Adapters with Notched NOS shank

Adapter x Shank

Features

- System allows you to better manage your inventories, you can stock one stem and two ferrules, and cover the same hose range with less inventory, you must purchase a fitting and the matching ferrule to create an assembly
- For hose outside diameters of 2-4/64" and below, the couplings are crimp only 
- For hose outside diameters of 2-5/64" and above, the couplings can be crimped or swaged
- For use with notched ferrules on page 42
- See page 372 for male NPT notched NOS fittings

Size	316 Stainless Steel Part #
2"	200ENOSSS
3"	300ENOSSS

Only use the NOS shank with the NOS ferrules.

Due to differences in dimensions and tolerances for safety reasons, do not use other manufacturers' stems or ferrules with Dixon® products. 



B

Notched NOS Ferrules

Size	Hose O.D.		304 Stainless Steel Part #
	From	To	
1-1/2"	1-60/64"	2-12/64"	GAS2334NOS
	2-4/64"	2-22/64"	GAS2370NOS
2"	2-30/64"	2-44/64"	GAS2709NOS
	2-42/64"	2-54/64"	GAS2885NOS
3"	3-30/64"	3-46/64"	GAS3760NOS
	3-47/64"	3-54/64"	GAS3885NOS
4"	4-40/64"	4-47/64"	GAS5010NOS



NOTE: Reference notched shanks on page 372 and adapters above

Type F Adapters x NPT

Adapter x Male NPT

B



356T6 aluminum



aluminum hard coat



brass



unplated malleable iron



plated malleable iron



316 stainless

Size	356T6 Aluminum Part #	Aluminum Hard Coat Part #	Brass Part #
1/2"	50-F-AL	---	50-F-BR
3/4" x 1/2"	7550-F-AL	---	7550-F-BR
3/4"	75-F-AL	---	75-F-BR
1"	100-F-AL	---	100-F-BR
1-1/4"	125-F-AL	---	125-F-BR
1-1/2"	150-F-AL	150-F-ALH	150-F-BR
2"	200-F-AL	200-F-ALH	200-F-BR
2-1/2"	250-F-AL	---	250-F-BR
3"	300-F-AL	300-F-ALH	300-F-BR
4"	400-F-AL	400-F-ALH	400-F-BR
5"	500-F-AL	---	---
6"	600-F-AL	600-F-ALH	600-F-BR
8" DIX	800-F-AL ¹	---	---
8" BL	801-F-AL ¹	---	---

¹ Dixon® and Boss-Lock cam & groove couplings do not interchange in the 8" size.
NOTE: Pressure rating is based on the seal of the mating part. See ratings on page 20.



Size	Unplated Malleable Iron Part #	Plated Malleable Iron Part #	316 Stainless Steel Part #
1/2"	---	---	50-F-SS
3/4" x 1/2"	---	---	7550-F-SS
3/4"	---	75-F-PM ²	75-F-SS
1"	---	100-F-PM ²	100-F-SS
1-1/4"	---	---	125-F-SS
1-1/2"	150-F-MI	150-F-PM	150-F-SS
2"	200-F-MI	200-F-PM	200-F-SS
2-1/2"	---	---	250-F-SS
3"	300-F-MI	300-F-PM	300-F-SS
4"	400-F-MI	400-F-PM	400-F-SS
6"	---	600-F-PM	600-F-SS

² Zinc-plated carbon steel

Dixon® Type DC Dust Caps

Features

- Nitrile rubber gasket supplied standard; other gaskets available on pages 66 - 69
- 1/2" Dixon has only one cam arm
- Pull rings are not supplied on 1/2" - 1" Dixon couplings

Size	356T6 Aluminum Part #	Aluminum Hard Coat Part #	Brass Part #
1/2"	50-DC-AL	---	50-DC-BR
3/4"	75-DC-AL	---	75-DC-BR
1"	100-DC-AL	---	100-DC-BR
1-1/2"	150-DC-AL	150-DC-ALH	150-DC-BR
2"	200-DC-AL	200-DC-ALH	200-DC-BR
2-1/2"	250-DC-AL	---	---
3"	300-DC-AL	300-DC-ALH	300-DC-BR
4"	400-DC-AL	400-DC-ALH	400-DC-BR
5"	500-DC-AL	---	500-DC-BR
6"	600-DC-AL	600-DC-ALH	---
8"	800-DC-AL ^{1,2}	---	---

¹ Dixon and Boss-Lock cam & groove couplings do not interchange in the 8" size

² The 8" Dixon dust cap has 2 cam arms



Size	Unplated Malleable Iron Part #	316 Stainless Steel Part #
1/2"	---	50-DC-SS
3/4"	---	75-DC-SS
1"	---	100-DC-SS
1-1/2"	---	150-DC-SS
2"	200-DC-MI	200-DC-SS
2-1/2"	---	250-DC-SS
3"	300-DC-MI	300-DC-SS
4"	400-DC-MI	400-DC-SS
5"	---	500-DC-SS
6"	---	600-DC-SS



356T6 aluminum



aluminum hard coat

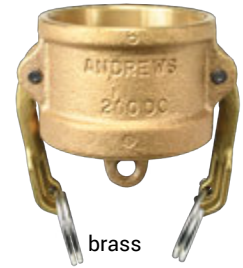

brass



unplated malleable iron



316 stainless steel

B

B



356T6 aluminum



brass



316 stainless steel



356T6 aluminum



brass



plated malleable iron



316 stainless steel

Dixon® Lockable Dust Caps

Features

- Nitrile rubber gasket standard, other gaskets available on pages 66 - 69
- Dust caps and dust plugs are not to be used in pressure applications for safety and environmental reasons



Size	356T6 Aluminum Part #	Brass Part #
1-1/2"	150DC-LAL	150DC-LBR
2"	200DC-LAL	200DC-LBR
3"	300DC-LAL	300DC-LBR
4"	400DC-LAL	---
6"	600DC-LAL	---

Feature

- Angled, ergonomic thumb release

Size	316 Stainless Steel Part #
1-1/2"	150DC-LSS
2"	200DC-LSS
3"	300DC-LSS
4"	400DC-LSS

Boss-Lock Type H Dust Caps

Features

- Nitrile rubber gasket standard, other gaskets available on pages 66 - 69
- Supplied with pull-ring safety clips
- Dust caps and dust plugs are not to be used in pressure applications for safety and environmental reasons



Size	356T6 Aluminum Part #	Brass Part #
1"	AH100	BH100
1-1/4"	AH125	BH125
1-1/2"	AH150	BH150
2"	AH200	BH200
2-1/2"	AH250	BH250
3"	AH300	BH300
4"	AH400	BH400
6"	AH600	BH600
8"	AH800 ¹	---

Size	Plated Malleable Iron Part #	316 Stainless Steel Part #
3/4"	---	RH075BL
1"	---	RH100BL
1-1/4"	---	RH125BL
1-1/2"	IH150	RH150BL
2"	IH200	RH200BL
3"	IH300	RH300BL
4"	IH400	RH400BL
6"	IH600	---

¹ Dixon and Boss-Lock cam & groove couplings do not interchange in the 8" size



EZ Boss-Lock Type H Dust Caps

B

Features

- Nitrile rubber gasket standard, other gaskets available on pages 66 - 69
- Dust caps and dust plugs are not to be used in pressure applications for safety and environmental reasons



Size	356T6 Aluminum Part #	Brass Part #	316 Stainless Steel Part #
3/4"	---	---	RH075EZ
1"	AH100EZ	BH100EZ	RH100EZ
1-1/4"	---	---	RH125EZ
1-1/2"	AH150EZ	BH150EZ	RH150EZ
2"	AH200EZ	BH200EZ	RH200EZ
2-1/2"	AH250EZ	---	---
3"	AH300EZ	BH300EZ	RH300EZ
4"	AH400EZ	---	RH400EZ
6"	AH600EZ	---	RH600EZ

NOTE: Under no circumstances should the EZ Boss-Lock cam arms be used on any fitting not specifically designed for their use. See pages 22 and 65 for further specifications.



356T6 aluminum

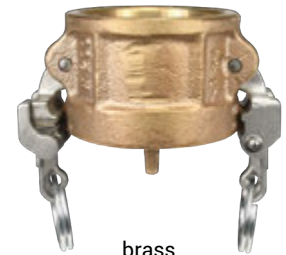

brass



316 stainless steel

Type DP Dust Plugs

B



356T6 aluminum



aluminum hard coat



brass



unplated malleable iron



plated malleable iron



316 stainless steel

Feature

- Dust caps and dust plugs are not to be used in pressure applications for safety and environmental reasons



Size	356T6 Aluminum Part #	Aluminum Hard Coat Part #	Brass Part #
1/2"	---	---	50-DP-BR
3/4"	75-DP-AL	---	75-DP-BR
1"	100-DP-AL	---	100-DP-BR
1-1/4"	125-DP-AL	---	125-DP-BR
1-1/2"	150-DP-AL	150-DP-ALH	150-DP-BR
2"	200-DP-AL	200-DP-ALH	200-DP-BR
2-1/2"	250-DP-AL	---	---
3"	300-DP-AL	300-DP-ALH	300-DP-BR
4"	400-DP-AL	400-DP-ALH	400-DP-BR
5"	500-DP-AL	---	---
6"	600-DP-AL	---	600-DP-BR
8" DIX	800-DP-AL ¹	---	---
8" BL	801-DP-AL ¹	---	---

¹ Dixon® and Boss-Lock cam & groove couplings do not interchange in the 8" size



Size	Unplated Malleable Iron Part #	Plated Malleable Iron Part #	316 Stainless Steel Part #
1/2"	---	---	50-DP-SS ¹
3/4"	---	---	75-DP-SS
1"	---	---	100-DP-SS
1-1/4"	---	---	125-DP-SS
1-1/2"	---	---	150-DP-SS
2"	200-DP-MI	200-DP-PM	200-DP-SS
2-1/2"	---	---	250-DP-SS
3"	300-DP-MI	300-DP-PM	300-DP-SS
4"	400-DP-MI	400-DP-PM	400-DP-SS
6"	---	---	600-DP-SS

**Hastelloy® Cam & Groove
Type A Adapters
Adapter x Female NPT**

B

Size	Hastelloy CW12MW Part #
1"	100-A-HA
1-1/2"	150-A-HA
2"	200-A-HA
3"	300-A-HA

NOTE: Pressure rating is based on the seal material of the mating part. See rating on page 20.



**Hastelloy Cam & Groove
Type E Adapters
Adapter x Shank**

Size	Hastelloy CW12MW Part #
1"	100-E-HA ¹
1-1/2"	150-E-HA
2"	200-E-HA ¹
3"	300-E-HA

¹ King Crimp® shank

NOTE: Pressure rating is based on the seal material of the mating part. See rating on page 20.



**Hastelloy Cam & Groove
Type F Adapters
Adapter x Male NPT**

Size	Hastelloy CW12MW Part #
1"	100-F-HA
1-1/2"	150-F-HA
2"	200-F-HA
3"	300-F-HA

NOTE: Pressure rating is based on the seal material of the mating part. See rating on page 20.



Hastelloy® Cam & Groove EZ Boss-Lock Type B Couplers Coupler x Male NPT

Feature

- Couplers supplied with FKM-A gaskets

Materials

- Cam arms: 316 stainless steel
- Pins: 303 stainless steel
- Rings: trivalent chrome plated 12 gauge steel wire



Size	Hastelloy CW12MW Part #
1"	HAB100EZ
1-1/2"	HAB150EZ
2"	HAB200EZ
3"	HAB300EZ

Hastelloy Cam & Groove EZ Boss-Lock Type C Couplers Coupler x Hose Shank

Feature

- Couplers supplied with FKM-A gaskets

Materials

- Cam arms: 316 stainless steel
- Pins: 303 stainless steel
- Rings: trivalent chrome plated 12 gauge steel wire



Size	Hastelloy CW12MW Part #
1"	HAC100EZ ¹
1-1/2"	HAC150EZ
2"	HAC200EZ ¹
3"	HAC300EZ

¹ King Crimp® shank

Hastelloy Cam & Groove EZ Boss-Lock Type D Couplers Coupler x Female NPT

Feature

- Couplers supplied with FKM-A gaskets

Materials

- Cam arms: 316 stainless steel
- Pins: 303 stainless steel
- Rings: trivalent chrome plated 12 gauge steel wire



Size	Hastelloy CW12MW Part #
1"	HAD100EZ
1-1/2"	HAD150EZ
2"	HAD200EZ
3"	HAD300EZ

Type DA Couplings with Port Coupler x Adapter

Feature

- Nitrile rubber gasket standard, other gaskets available on pages 66 - 69

Size	Port	316 Stainless Steel Part #
3" x 3"	1/4"	300DAT25SS
3" x 3"	3/8"	300DAT38SS
3" x 3"	1/2"	300DAT50SS
3" x 3"	3/4"	300DAT75SS



Type DA Jump Size Couplings Coupler x Adapter

Feature

- Nitrile rubber gasket standard, other gaskets available on pages 66 - 69

Size	356T6 Aluminum Part #	316 Stainless Steel Part #
1" x 1-1/2"	1015-DA-AL ¹	1015-DA-SS ¹
1-1/2" x 1"	1510DAAL	1510-DA-SS ¹
1-1/2" x 2"	1520-DA-AL	1520-DA-SS
2" x 1"	2010-DA-AL ¹	2010-DA-SS
2" x 1-1/2"	2015-DA-AL	2015-DA-SS
2" x 2-1/2"	2025-DA-AL ¹	2025-DA-SS ¹
2" x 3"	2030-DA-AL	2030-DA-SS
2" x 4"	2040-DA-AL	2040-DA-SS ¹
2-1/2" x 2"	---	2520-DA-SS ¹
2-1/2" x 3"	---	2530-DA-SS ¹
3" x 1-1/2"	3015-DA-AL	3015-DA-SS ¹
3" x 2"	3020-DA-AL	3020-DA-SS
3" x 2-1/2"	3025-DA-AL	3025-DA-SS ¹
3" x 4"	3040-DA-AL	3040-DA-SS
3" x 6"	3060-DA-AL ¹	3060-DA-SS ¹
4" x 2"	4020-DA-AL	4020-DA-SS ¹
4" x 2-1/2"	4025-DA-AL	4025-DA-SS ¹
4" x 3"	4030-DA-AL	4030-DA-SS
4" x 5"	4050-DA-AL	---
4" x 6"	4060-DA-AL	4060-DA-SS ¹
5" x 3"	5030-DA-AL ¹	5030-DA-SS ¹
5" x 4"	5040-DA-AL	5040-DA-SS ¹
5" x 6"	5060-DA-AL ¹	5060-DA-SS ¹
6" x 3"	6030-DA-AL	6030-DA-SS ¹
6" x 4"	6040-DA-AL	6040-DA-SS
6" x 5"	6050-DA-AL	6050-DA-SS ¹
8" x 6"	8060-DA-AL ^{1,2}	---



4030-DA-SS



4060-DA-AL



2015-DA-AL



5060-DA-AL

¹ Parts are produced as a welded fabrication
² The 8" coupler only interchanges with Dixon® adapters.



Size	Brass Part #	Unplated Malleable Iron Part #
3" x 2"	3020-DA-BR	3020-DA-MI
3" x 4"	3040-DA-BR	---
4" x 3"	4030-DA-BR	4030-DA-MI
6" x 4"	6040-DA-BR	6040-DA-MI

NOTE: In jump size cam & groove couplings, the coupler is the first size in the part number. (i.e., a 4030-DA-AL is a 4" coupler to a 3" adapter)

B

Boss-Lock Type DA Jump Size Couplings

Coupler x Adapter

Features

- Nitrile rubber gasket standard, other gaskets available on pages 66 - 69
- All Boss-Lock couplers are supplied with pull-ring safety clips



Size	356T6 Aluminum Part #	316 Stainless Steel Part #
2" x 3"	ADA2030 ¹	RDA2030BL ¹
2-1/2" x 2"	ADA2520 ¹	---
2-1/2" x 3"	ADA2530 ¹	---
3" x 2"	ADA3020	RDA3020BL
3" x 4"	ADA3040 ¹	RDA3040BL
4" x 2"	ADA4020 ¹	RDA4020BL ¹
4" x 3"	ADA4030	RDA4030BL
6" x 4"	ADA6040 ¹	---
8" x 6"	ADA8060 ^{1,2}	---

¹ Parts are produced as a welded fabrication

² The 8" coupler only interchanges with 8" Boss-Lock couplings.



NOTE: In jump size cam & groove couplings, the coupler is the first size in the part number. (i.e., a ADA4030 is a 4" coupler to a 3" adapter)

EZ Boss-Lock Type DA Jump Size Couplings

Coupler x Adapter

Feature

- Nitrile rubber gasket standard, other gaskets available on pages 66 - 69



Size	356T6 Aluminum Part #	316 Stainless Steel Part #
2" x 1"	---	RDA2010EZ ¹
2" x 3"	ADA2030EZ ¹	RDA2030EZ ¹
3" x 2"	ADA3020EZ	RDA3020EZ
3" x 4"	ADA3040EZ ¹	RDA3040EZ
4" x 2"	ADA4020EZ ¹	RDA4020EZ ¹
4" x 3"	ADA4030EZ	RDA4030EZ
6" x 4"	ADA6040EZ ¹	RDA6040EZ

¹ Parts are produced as a welded fabrication

NOTE: In jump size cam & groove couplings, the coupler is the first size in the part number. (i.e., a ADA4030EZ is a 4" coupler to a 3" adapter)

Dixon® Type DA Jump Size Couplings with Port

Coupler x Adapter

Feature

- Nitrile rubber gasket standard, other gaskets available on pages 66 - 69

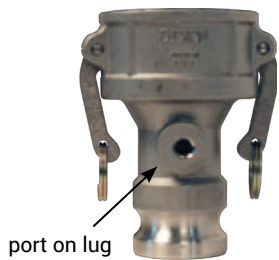

Size	Port	316 Stainless Steel Part #
3" x 2"	1/4"	3020DAT25SS
3" x 2"	3/8"	3020DAT38SS
3" x 2"	1/2"	3020DAT50SS
3" x 2"	3/4"	3020DAT75SS

NOTE: In jump size cam & groove couplings, the coupler is the first size in the part number. (i.e., a ADA4030EZ is a 4" coupler to a 3" adapter)

Type AA Spool Adapters

Adapter x Adapter

Feature

- Pressure rating is based on the seal of the mating part, see ratings on page 20

Size	356T6 Aluminum Part #	316 Stainless Steel Part #	Unplated Malleable Iron Part #
1"	---	100-AA-SS	---
1-1/4"	---	125-AA-SS ¹	---
1-1/2"	150-AA-AL	150-AA-SS	---
1-1/2" x 2"	1520-AA-AL	1520-AA-SS	---
2"	200-AA-AL	200-AA-SS	---
2" x 3"	2030-AA-AL	2030-AA-SS	---
2" x 4"	2040-AA-AL	2040-AA-SS ¹	---
2-1/2" x 3"	2530-AA-AL ¹	---	---
2-1/2" x 4"	2540-AA-AL ¹	---	---
3"	300-AA-AL	300-AA-SS	---
3" x 4"	3040-AA-AL	3040-AA-SS ¹	---
4"	400-AA-AL	400-AA-SS	400-AA-MI
4" x 5"	4050-AA-AL	---	---
4" x 6"	4060-AA-AL	4060-AA-SS ¹	---
5"	500-AA-AL	500-AA-SS ¹	---
5" x 6"	5060-AA-AL ¹	---	---
6"	600-AA-AL	600-AA-SS ¹	---

¹ Parts are produced as a welded fabrication



increaser / reducer



same size

B

Size	Brass Part #
2"	200-AA-BR
3"	300-AA-BR

Dixon® Type DD Couplers

Coupler x Coupler

Feature

- Nitrile rubber gasket standard, other gaskets available on pages 66 - 69

Size	356T6 Aluminum Part #	316 Stainless Steel Part #
1-1/2"	---	150-DD-SS ¹
2"	200-DD-AL	200-DD-SS
2" x 3"	2030-DD-AL	2030-DD-SS
3"	300-DD-AL	300-DD-SS
3" x 4"	3040-DD-AL	3040-DD-SS ¹
4"	400-DD-AL	400-DD-SS
4" x 5"	4050-DD-AL ¹	4050-DD-SS ¹
4" x 6"	4060-DD-AL ¹	4060-DD-SS
5"	500-DD-AL ¹	500-DD-SS
6"	600-DD-AL	---

¹ Parts are produced as a welded fabrication



reducer / increaser



same size

Boss-Lock Type DD Couplers

Coupler x Coupler

Features

- Nitrile rubber gasket standard, other gaskets available on pages 66 - 69
- All Boss-Lock couplers are supplied with pull-ring safety clips

Size	356T6 Aluminum Part #	316 Stainless Steel Part #
2"	ADD200 ¹	RDD200EZ
2" x 1"	---	RDD2010EZ ¹
2" x 3"	ADD2030 ¹	RDD2030EZ ¹
3"	ADD300 ¹	RDD300EZ ¹
3" x 4"	ADD3040 ¹	RDD3040EZ ¹
4"	ADD400 ¹	RDD400EZ ¹
6"	---	RDD600EZ ¹

¹ Parts are produced as a welded fabrication



reducer / increaser



same size

B



Type A Jump Size Adapters

Adapter x Female NPT

- Pressure rating is based on the seal of the mating part, see ratings on page 20

Size	356T6 Aluminum Part #	Brass Part #	316 Stainless Steel Part #
2" x 1-1/2"	2015-A-AL	---	2015-A-SS
2" x 3"	2030-A-AL	---	2030-A-SS
2-1/2" x 2"	---	2520-A-BR	---
3" x 2"	3020-A-AL	---	3020-A-SS
3" x 4"	3040-A-AL	---	---
4" x 3"	4030-A-AL	---	4030-A-SS ¹
4" x 6"	4060-A-AL	---	---
6" x 4"	6040-A-AL	---	6040-A-SS ¹

¹ Parts are produced as a welded fabrication

NOTE: In jump size couplings, the cam & groove end is the first size given in the part number. (i.e., a 4030-C-AL is a 4" coupler to a 3" hose shank)

Dixon® Type B Jump Size Couplers

Coupler x Male NPT

Feature

- Nitrile rubber gasket standard, other gaskets available on pages 66 - 69



Size	356T6 Aluminum Part #	316 Stainless Steel Part #
1-1/2" x 1"	1510-B-AL	1510-B-SS ¹
2" x 1-1/2"	2015-B-AL	2015-B-SS ¹
2" x 3"	2030-B-AL	---
3" x 2"	3020-B-AL	3020-B-SS ¹
3" x 4"	3040-B-AL	---
4" x 3"	4030-B-AL	4030-B-SS ¹

¹ Parts are produced as a welded fabrication

NOTE: In jump size couplings, the cam & groove end is the first size given in the part number. (i.e., a 4030-C-AL is a 4" coupler to a 3" hose shank)

Dixon Type C Jump Size Couplers

Coupler x Hose Shank

Feature

- Nitrile rubber gasket standard, other gaskets available on pages 66 - 69



Size	356T6 Aluminum Part #	316 Stainless Steel Part #
1-1/2" x 1"	---	1510-C-SS
2" x 1-1/2"	2015-C-AL ¹	2015-C-SS ¹
3" x 2"	3020-C-AL	3020-C-SS
3" x 2-1/2"	---	3025-C-SS
3" x 4"	3040-C-AL	---
4" x 3"	4030-C-AL	4030-C-SS ¹
5" x 4"	5040-C-AL ¹	---

¹ Parts are produced as a welded fabrication

NOTE: In jump size couplings, the cam & groove end is the first size given in the part number. (i.e., a 4030-C-AL is a 4" coupler to a 3" hose shank)

EZ Boss-Lock Type C Jump Size Coupler

Coupler x King Crimp® Hose Shank

Feature

- Nitrile rubber gasket standard, other gaskets available on pages 66 - 69



Size	316 Stainless Steel Part #
3" x 2-1/2"	RC3025EZCR

NOTE: In jump size couplings, the cam & groove end is the first size given in the part number. (i.e., a 4030-C-AL is a 4" coupler to a 3" hose shank).

Dixon® Type D Jump Size Couplers

Coupler x Female NPT

Feature

- Nitrile rubber gasket standard, other gaskets available on pages 66 - 69

Size	356T6 Aluminum Part #	Brass Part #	316 Stainless Steel Part #
1-1/2" x 1"	1510-D-AL	---	1510-D-SS ¹
2" x 1-1/2"	2015-D-AL	---	2015-D-SS
3" x 2"	3020-D-AL	---	3020-D-SS
4" x 3"	4030-D-AL	4030-D-BR	4030-D-SS ¹
5" x 4"	5040-D-AL ¹	---	---
6" x 4"	6040-D-AL ¹	---	---

¹ Parts are produced as a welded fabrication

NOTE: In jump size couplings, the cam & groove end is the first size given in the part number.
(i.e., a 4030-C-AL is a 4" coupler to a 3" hose shank)

**B**

Type E Jump Size Adapters

Adapter x Hose Shank

Feature

- Pressure rating is based on the seal of the mating part, see ratings on page 20

Size	356T6 Aluminum Part #	316 Stainless Steel Part #
1-1/2" x 1"	---	1510-E-SS
2" x 1-1/2"	2015-E-AL	2015-E-SS ¹
3" x 2"	---	3020-E-SS ¹
3" x 2-1/2"	---	3025-E-SS
4" x 3"	4030-E-AL	4030-E-SS ¹
5" x 4"	5040-E-AL ¹	---

¹ Parts are produced as a welded fabrication

NOTE: In jump size couplings, the cam & groove end is the first size given in the part number.
(i.e., a 4030-B-AL is a 4" coupler to a 3" male NPT)



Type F Jump Size Adapters

Adapter x Male NPT

Feature

- Pressure rating is based on the seal of the mating part, see ratings on page 20

Size	356T6 Aluminum Part #	316 Stainless Steel Part #
1-1/2" x 2"	1520-F-AL	---
2" x 1-1/2"	2015-F-AL	2015-F-SS
2" x 3"	2030-F-AL	---
3" x 1-1/2"	3015-F-AL	3015-F-SS ¹
3" x 2"	3020-F-AL	3020-F-SS
3" x 4"	3040-F-AL	---
4" x 3"	4030-F-AL	4030-F-SS

¹ Parts are produced as a welded fabrication

NOTE: In jump size couplings, the cam & groove end is the first size given in the part number.
(i.e., a 4030-C-AL is a 4" coupler to a 3" hose shank)



B



Dixon® Type DA 45° Elbows Adapter x Coupler

Feature

- Nitrile rubber gasket standard, other gaskets available on pages 66 - 69

Size	356T6 Aluminum Part #	316 Stainless Steel Part #	Unplated Malleable Iron Part #
2"	200DA-45AL ¹	200DA-45SS ¹	---
3"	300DA-45AL	300DA-45SS	---
4"	400DA-45AL	400DA-45SS ¹	400DA-45MI
6"	600DA-45AL	---	---

¹ Part is produced as a welded fabrication

Dixon Type DD 45° Elbows Coupler x Coupler

Feature

- Nitrile rubber gasket standard, other gaskets available on pages 66 - 69

Size	356T6 Aluminum Part #	316 Stainless Steel Part #
2"	200DD-45AL ¹	---
3"	300DD-45AL ¹	300DD-45SS ¹
4"	400DD-45AL	---
6"	600DD-45AL ¹	---

¹ Part is produced as a welded fabrication

Dixon Type DA 90° Elbows Adapter x Coupler

Feature

- Nitrile rubber gasket standard, other gaskets available on pages 66 - 69



Size	356T6 Aluminum Part #	316 Stainless Steel Part #
1"	---	100DA-90SS ¹
1-1/2"	150DA-90AL ¹	150DA-90SS ¹
2"	200DA-90AL	200DA-90SS
3"	300DA-90AL	300DA-90SS
4"	400DA-90AL	400DA-90SS
5"	500DA-90AL ¹	---
6"	600DA-90AL	RD90600EZ ^{1,2}

¹ Part is produced as a welded fabrication

² EZ Boss-Lock design (not pictured)

Dixon Type DD 90° Elbows Coupler x Coupler

Feature

- Nitrile rubber gasket standard, other gaskets available on pages 66 - 69



Size	356T6 Aluminum Part #	316 Stainless Steel Part #
2"	200DD-90AL	---
3"	300DD-90AL	300DD-90SS ¹
4"	400DD-90AL	---
6"	600DD-90AL	---

¹ Part is produced as a welded fabrication

Type A 90° Elbows Adapter x Female NPT

Feature

- Pressure rating is based on the seal of the mating part, see ratings on page 20



Size	356T6 Aluminum Part #	316 Stainless Steel Part #
1-1/2"	150A-90AL	---
2"	200A-90AL	200A-90SS ¹
3"	300A-90AL	300A-90SS
4"	400A-90AL	---

¹ Part is produced as a welded fabrication

Type B 90° Dixon® Elbows Coupler x Male NPT

Feature

- Nitrile rubber gasket standard, other gaskets available on pages 66 - 69

Size	356T6 Aluminum Part #	316 Stainless Steel Part #
1-1/2"	150B-90AL	---
2"	200B-90AL	200B-90SS ¹
3"	---	300B-90SS ¹

¹ Parts are produced as a welded fabrication.



B

Type C 90° Dixon Elbows Coupler x Hose Shank

Feature

- Nitrile rubber gasket standard, other gaskets available on pages 66 - 69

Size	356T6 Aluminum Part #	Brass Part #	316 Stainless Steel Part #
1-1/4"	---	125C-90BR	---
1-1/2"	150C-90AL	---	150C-90SS
2"	200C-90AL	200C-90BR	200C-90SS
3"	300C-90AL	---	300C-90SS
4"	400C-90AL	---	400C-90SS ¹
6"	600C-90AL	---	---

¹ Part is produced as a welded fabrication



Type D 90° Dixon Elbows Coupler x Female NPT

Feature

- Nitrile rubber gasket standard, other gaskets available on pages 66 - 69

Size	356T6 Aluminum Part #	Brass Part #	316 Stainless Steel Part #
1"	---	---	100D-90SS
1-1/4"	---	125D-90BR	---
1-1/2"	150D-90AL	150D-90BR	---
2"	200D-90AL	200D-90BR	200D-90SS
2"	---	BD90200EZ ²	---
3"	300D-90AL	---	300D-90SS
4"	400D-90AL	---	400D-90SS ¹
4"	AD90400EZ ²	---	---
6"	600D-90AL	---	---

¹ Part is produced as a welded fabrication

² EZ Boss-Lock design



EZ Boss-Lock design

Type E 90° Elbows

Adapter x Hose Shank

B



Feature

- Pressure rating is based on the seal of the mating part, see ratings on page 20

Size	356T6 Aluminum Part #	316 Stainless Steel Part #
2"	---	200E-90SS ¹
3"	300E-90AL	300E-90SS
4"	400E-90AL	400E-90SS ¹

¹ Parts are produced as a welded fabrication

Type F 90° Elbows

Adapter x Male NPT



Feature

- Pressure rating is based on the seal of the mating part, see ratings on page 20

Size	356T6 Aluminum Part #	316 Stainless Steel Part #
1-1/2"	150F-90AL	---
2"	200F90AL	200F-90SS ¹
3"	---	300F-90SS

¹ Parts are produced as a welded fabrication

Type F 15° Elbows

Adapter x Male NPT



Feature

- Pressure rating is based on the seal of the mating part, see ratings on page 20

Size	316 Stainless Steel Part #
2"	200F-15SS

Adapter x 150# Flange

Features

- Aluminum and unplated iron flanges are flat face
- Stainless steel flanges are raised face
- Reference canada.dixonvalve.com for flange bolt hole drilling circle standards
- Flanges are designed to mate with 150# flanges
- Flanges have the same bolt hole pattern as an ANSI 150 lb. flange, the thickness may vary

Size	356T6 Aluminum Part #	Flange Thick.	Unplated Malleable Iron Part #	Flange Thick.	316 Stainless Steel Part #	Flange Thick.
1"	---	---	---	---	100-AL-SS	9/16"
1-1/2"	---	---	---	---	150-AL-SS	11/16"
2"	200-AL-AL	3/4"	---	---	200-AL-SS	3/8"
3"	300-AL-AL	5/8"	300-AL-MI	5/8"	300-AL-SS	7/16"
4"	400-AL-AL	5/8"	---	---	400-AL-SS	7/16"
6"	600-AL-AL	5/8"	---	---	600-AL-SS	5/8"
8"	800-AL-AL ¹	1-1/8"	---	---	---	---

¹ Part is produced as a welded fabrication

NOTE: For flange dimensions, diagrams, and additional information, please reference canada.dixonvalve.com.



Adapter x 150# ANSI Flange

Feature

- Global product made to Dixon® specifications

Size	316 Stainless Steel Part #	Flange Thickness
2"	200-AL-SSANSI	3/4"
3"	300-AL-SSANSI	15/16"

NOTE: For flange dimensions, diagrams, and additional information, please reference canada.dixonvalve.com.



Dixon Coupler x 150# Flange

Feature

- Nitrile rubber gasket standard, other gaskets available on pages 66 - 69

Size	356T6 Aluminum Part #	Flange Thick	316 Stainless Steel Part #	Flange Thick.
1"	---	---	100-DL-SS	21/32"
1-1/2"	---	---	150-DL-SS	25/32"
2"	200-DL-AL	3/4"	200-DL-SS	7/16"
3"	300-DL-AL	15/16"	300-DL-SS	7/16"
4"	400-DL-AL	15/16"	400-DL-SS	7/16"
6"	600-DL-AL	1"	600-DL-SS	5/8"
8"	800-DL-AL ¹	1-1/8"	---	---

¹ Part is produced as a welded fabrication

NOTE: For flange dimensions, diagrams, and additional information, please reference canada.dixonvalve.com.



EZ Boss-Lock Coupler x 150# Flange

Feature

- Nitrile rubber gasket standard, other gaskets available on pages 66 - 69

Size	316 Stainless Steel Part #	Flange Thickness
1"	RDL100EZ ¹	9/16"
1-1/2"	RDL150EZ ¹	11/16"
2"	RDL200EZ	7/16"
3"	RDL300EZ	7/16"
4"	RDL400EZ	7/16"
6"	RDL600EZ ¹	1"

¹ Parts are produced as a welded fabrication

NOTE: For flange dimensions, diagrams, and additional information, please reference canada.dixonvalve.com.



B

Dixon® Coupler Socket Weld to Schedule 40 Pipe

Features

- Not all configurations are stocked
- Boss-Lock versions are also available; consult Dixon for pricing and availability
- CAD models are for reference only; consult Dixon for specific dimensions
- Final weld preparation, as with all weld fittings, is the responsibility of the welder



Size	Bore	356T6 Aluminum Part #	316 Stainless Steel Part #
3/4"	1.065	---	75DWSPSS
1"	1.330	100DWSPAL	100DWSPSS
1-1/2"	1.915	150DWSPAL	150DWSPSS
2"	2.390	200DWSPAL	200DWSPSS
3"	3.530	300DWSPAL	300DWSPSS
4"	4.530	400DWSPAL	400DWSPSS
5"	5.562	500DWSPAL	500DWSPSS
6"	6.655	600DWSPAL	600DWSPSS
8"	8.711	800DWSPAL ¹	---

¹ Dixon and Boss-Lock cam & groove couplings do not interchange in the 8" size. The 8" Dixon design has 4 cam arms.



Dixon Coupler Butt Weld to Schedule 40 Pipe/Socket Weld to Nominal Tubing



Size	Bore	356T6 Aluminum Part #	316 Stainless Steel Part #
3/4"	.765	---	75DWPSTSS
1"	1.015	---	100DWPSTSS
1-1/2"	1.515	150DWPSTAL	150DWPSTSS
2"	2.015	200DWPSTAL	200DWPSTSS
3"	3.015	300DWPSTAL	300DWPSTSS
4"	4.015	400DWPSTAL	400DWPSTSS
5"	5.015	500DWPSTAL	---
6"	6.020	600DWPSTAL	---

EZ Boss-Lock Coupler Socket Weld to Schedule 40 Pipe

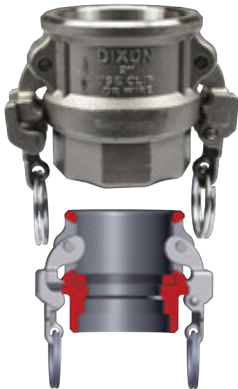

Size	Bore	316 Stainless Steel Part #
3/4"	1.065	RDWSP075EZ
1"	1.330	RDWSP100EZ
1-1/2"	1.915	RDWSP150EZ
2"	2.390	RDWSP200EZ
3"	3.530	RDWSP300EZ
4"	4.530	RDWSP400EZ
6"	6.655	RDWSP600EZ

Dixon Weld to Tube Cam and Groove

Features

- Designed to be welded to standard sanitary tubing
- 316 stainless steel investment casting

Adapter x Weld to Tube End

Size	316 Stainless Steel Part #
1"	RE100BT
1-1/2"	RE150BT
2"	RE200BT
3"	RE300BT

Boss-Lock® Coupler x Weld to Tube End

Size	316 Stainless Steel Part #
1"	RC100BT
1-1/2"	RC150BT
2"	RC200BT
3"	RC300BT



EZ Boss-Lock Coupler Butt Weld to Schedule 40 Pipe / Socket Weld to Nominal Tubing

Feature

- Nitrile rubber gaskets standard, other gaskets available on pages 66 - 69

Size	Bore	316 Stainless Steel Part #
3/4"	.765	RDWBPST075EZ
1"	1.015	RDWBPST100EZ
1-1/2"	1.515	RDWBPST150EZ
2"	2.015	RDWBPST200EZ
3"	3.015	RDWBPST300EZ
4"	4.015	RDWBPST400EZ
6"	6.020	RDWBPST600EZ

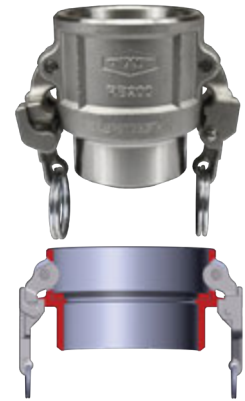

B

Adapter Socket Weld to Schedule 40 Pipe

Feature

- Not all configurations are stocked

Size	Bore	356T6 Aluminum Part #	316 Stainless Steel Part #
3/4"	1.065	---	75AWSPSS
1"	1.330	---	100AWSPSS
1-1/2"	1.915	150AWSPAL	150AWSPSS
2"	2.390	200AWSPAL	200AWSPSS
3"	3.530	300AWSPAL	300AWSPSS
4"	4.530	400AWSPAL	400AWSPSS
5"	5.593	500AWSPAL	500AWSPSS
6"	6.655	600AWSPAL	600AWSPSS
8" DIX	8.711	800AWSPAL ¹	---



¹ Dixon® and Boss-Lock cam & groove couplings do not interchange in the 8" size.
NOTE: Final weld preparation, as with all weld fittings, is the responsibility of the welder.

Adapter Butt Weld to Schedule 40 Pipe/Socket Weld to Nominal Tubing

Size	Bore	356T6 Aluminum Part #	316 Stainless Steel Part #
3/4"	.765	---	75AWBPSTSS
1"	1.015	---	100AWBPSTSS
1-1/2"	1.515	150AWBPSTAL	150AWBPSTSS
2"	2.015	200AWBPSTAL	200AWBPSTSS
3"	3.015	300AWBPSTAL	300AWBPSTSS
4"	4.015	400AWBPSTAL	400AWBPSTSS
5"	5.015	500AWBPSTAL	500AWBPSTSS
6"	6.020	600AWBPSTAL	600AWBPSTSS
8" BL	8.035	801AWBPSTAL ¹	---



¹ Dixon and Boss-Lock cam & groove couplings do not interchange in the 8" size

Cam and Groove Transition Fittings

Adapter x Clamp End

Size	316 Stainless Steel Part #
1-1/2"	RE150SE
2"	RE200SE
3"	RE300SE

Coupler x Clamp End

Size	316 Stainless Steel Part #
1-1/2"	RC150SE
2"	RC200SE
3"	RC300SE



B

Adapter x Female NPSM



Application

- Used in the delivery of dry goods

Features

- Cork nitrile rubber gaskets are standard in threaded end
- Pressure rating is based on the seal of the mating part, see ratings on page 20
- Replacement gasket 400GAGFI

Size	356T6 Aluminum Part #
4"	400-AS-AL

Boss-Lock Coupler x Female NPSM



Features

- Nitrile rubber gasket standard, other gaskets available on pages 66 - 69
- All Boss-Lock couplers are supplied with pull-ring safety clips

Size	356T6 Aluminum Part #
4"	ADS400

Dixon® Coupler x Adapter Wye



Feature

- Nitrile rubber gasket standard, other gaskets available on pages 66 - 69

Size	356T6 Aluminum Part #
2"	200YDAAAL
4"	400YDAAAL ¹

¹ Parts are produced as a welded fabrication.

Cam & Groove Hydrant Adapters



Features

- Pin lugs allow for easy connection using standard spanner and hydrant wrenches on pages 848-850
- Supplied with a nitrile rubber washer in the threaded end

Female NST (NH) Thread	Male Adapter	Brass Part #	Aluminum Part #
1-1/2"	1-1/2"	HA1515ADP	AHA1515ADP
2-1/2"	2-1/2"	HA2525ADP	AHA2525ADP

Replacement Washers



I.D.	O.D.	Thickness	Nitrile Rubber Part #
1-9/16"	2-1/16"	1/8"	SW150
2-9/16"	3-3/16"	3/16"	SW250

NOTE: All adapters are made to approved Dixon specifications.

Boss-Lock Coupler x Tube with 45° Cut

Application

- For use on trailer relief valves

Features

- Butt weld to tubing
- Nitrile rubber gaskets standard, other gaskets available on pages 66 - 69
- All Boss-Lock couplers are supplied with pull-ring safety clips



B

Size	356T6 Aluminum Part #
2"	AC200TUBE

In-Line Sight Glasses

Application

- Designed for dry bulk transfer hose

Feature

- Not intended for liquid service. For dry bulk transfer *only*.



Materials

- Body: aluminum
- Seals: nitrile rubber
- Sight glass: acrylic
- Hardware: stainless steel
- Cam arms (where applicable): bronze

Coupler x Adapter

Size	Aluminum Part #
3" x 3"	3533CA
3" x 4"	3534CA
4" x 3"	3543CA
4" x 4"	3544CA



Adapter x Adapter

Size	Aluminum Part #
3" x 3"	3533AA
3" x 4"	3534AA
4" x 4"	3544AA



Coupler x Coupler

Size	Aluminum Part #
3" x 3"	3533CC
4" x 3"	3543CC
4" x 4"	3544CC



Dixon® Cam & Groove Handles

B



brass



316 sintered stainless steel



316 investment stainless steel

Features

- Pull rings are standard on sizes 1-1/4" thru 6", optional on other sizes
- Domestic Dixon standard handle assemblies are only to be used with standard Dixon parts (not global), handles do not interchange with other manufacturers' handles or couplers

Materials

- Stainless steel pins standard with all assemblies
- Solid pins are 303 stainless
- Trivalent chrome plated steel pull ring



Coupler Size	Description	Brass Part #	316 Sintered Stainless Steel Part #
1/2"	cam arm and pin	---	50-HP-SP
3/4"	cam arm and pin	---	75-HP-SP
1"	cam arm and pin	---	100-HP-SP
1-1/4" - 2-1/2"	cam arm, ring, and pin	200-HRP-BR	200-HRP-SP
3" - 5"	cam arm, ring, and pin	300-HRP-BR	300-HRP-SP
6"	cam arm, ring, and pin	600-HRP-BR	---
8"	cam arm and pin	800-HNP-BR	---

Coupler Size	Description	316 Investment Stainless Steel Part #
2"	cam arm, ring and pin	200-HSCR-SP
3"	cam arm, ring and pin	300-HSCR-SP
6"	cam arm, ring and pin	600-HRP-SI

Dixon Cam & Groove Locking Handles for Dust Caps



200-LH-SI



300-LH-BR

Features

- Dixon locking handles are only to be used with standard Dixon parts (not global), handles do not interchange with other manufacturers' handles or couplers
- Not supplied with pins



Coupler Size	Hole Diameter	Brass Part #	316 Investment Stainless Steel Part #
2"	9/32"	200-LH-BR	200-LH-SI
3"	5/16"	300-LH-BR	300-LH-SI
4"	3/8"	400-LH-BR	400-LH-SI

Boss-Lock Cam & Groove Handles

Feature

- Boss-Lock handles should only be used with Boss-Lock parts, handles do not interchange with other manufacturers' handles or couplers



Materials

- Solid pins are 303 stainless
- Trivalent chrome plated steel pull ring



IHSC152



IH6

Coupler Size	Brass Part #	316 Investment Stainless Steel Part #	Plated Iron Part #
3/4" - 1"	BHSC175	RHSC175	---
1-1/4" - 2-1/2"	BHSC152	RHSC152	IHSC152
3" and 4"	BHSC34	RHSC34	IHSC34

Coupler Size	Brass Part #	Plated Iron Part #
6" and 8"	BH6	IH6

EZ Boss-Lock Cam & Groove Handles

Materials

- Investment cast stainless steel cam arm and lever
- 316 stainless steel spring
- 303 stainless steel pin, washer; trivalent chrome plated carbon steel pull ring

Coupler Size	316 Investment Cast Stainless Steel Part #
3/4" - 1"	RHEZ175
1-1/4" - 2-1/2"	RHEZ152
3" - 5"	RHEZ34
6" and 8"	RHEZ6



B

EZ Boss-Lock Cam & Groove Paddle Handle

Materials

- Brass or investment cast stainless steel cam arm with stainless steel lever
- 316 stainless steel spring
- 303 stainless steel pin, washer

Coupler Size	Brass Part #	316 Investment Cast Stainless Steel Part #
3" - 5"	BHEZ34PAD	RHEZ34PAD
6" and 8"	---	RHEZ8PAD



Under no circumstances should the EZ Boss-Lock cam arms be used on any fitting not specifically produced for their use. The aluminum, brass, and iron are made from sand castings. To ensure proper functioning of the EZ Boss-Lock cam arm assemblies, we sort the castings to ensure there is sufficient length and orientation on the lugs on the main casting to engage the lever. We also buff or grind the rougher sand cast surface to ensure that the lever will move freely. The EZ Boss-Lock cam arms cannot be retrofitted onto existing aluminum, brass, or plated iron Boss-Lock already in service.



Dixon® Coupling Paddle Handles

Features

- Dixon paddle handles are only to be used with standard Dixon parts (not global), handles do not interchange with other manufacturers' handles or couplers
- Not supplied with pins



Coupler Size	Brass Part #	316 Investment Cast Stainless Steel Part #
3" and 4"	300H-PADBR	300H-PADSS



316 investment cast stainless steel



brass

B

Cam & Groove Gasket Dimensions

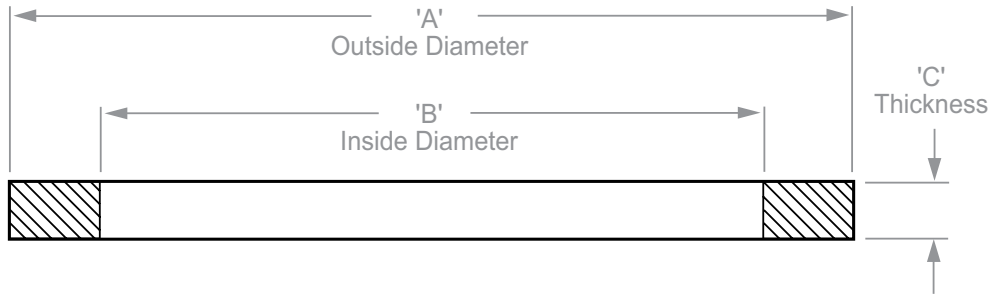

Features

- Nominal dimensions for elastomeric cam & groove gaskets are listed
- I.D.s of the PTFE envelope gaskets and the PTFE accordion gaskets are 1/16" smaller than the I.D.s for the elastomeric gaskets shown below
- Thickness of PTFE accordion gaskets may vary from chart below

Size	Part #	Dimensions		
		A	B	C
1/2"	50-G ¹	1-1/32"	11/16"	.156"
3/4"	75-G	1-3/8"	7/8"	.218"
1"	100-G	1-9/16"	1-1/16"	.250"
1-1/4"	125-G	1-15/16"	1-23/64"	.250"
1-1/2"	150-G	2-3/16"	1-5/8"	.250"
2"	200-G	2-5/8"	2"	.250"
2-1/2"	250-G	3-1/8"	2-3/8"	.250"
3"	300-G	3-23/32"	3"	.250"
4"	400-G	4-7/8"	4"	.250"
5"	500-G	5-15/16"	4-7/8"	.250"
6"	600-G	7-1/16"	6"	.250"
8"	800-G ¹	9-5/16"	8-1/8"	.343"

¹ No interchange standard exists for the 1/2", 5", and 8" fittings. Generally, these sizes do not interchange with other manufacturers' products. As such, the gaskets in these sizes are not suitable for use in other manufacturers' couplings.



Cam & Groove Gasket Color Codes

Gasket Code ¹	Material	Color	Color code stripes (appear on the O.D. of the gasket or filler)
-BU	Nitrile rubber (standard in all metal fittings)	black	1 blue
-BF	Nitrile rubber (formulated for fuel service)	black	1 green
-VI	FKM-A	green	none
-VIA	FKM-A	black	1 yellow
-THK	Extra Thick Nitrile rubber	black	2 blue
-EPR	Ethylene Propylene	black	1 white
-NE	Neoprene	black	1 red
-WNE	White Neoprene, FDA approved material	white	none
-WB	White nitrile rubber, FDA approved material	white	blue
-SIL	Silicone	red	none
-TF	PTFE (TFE) envelope with nitrile rubber filler	white / black	1 blue
TFVI	PTFE (TFE) envelope with FKM filler	white / black	1 yellow
TFWB	PTFE (TFE) envelope with White nitrile rubber filler, FDA approved materials	white / white	blue
TFEP	PTFE (TFE) envelope with Ethylene Propylene filler	white / black	1 white stripe
-TES	PTFE (FEP) encapsulated Silicone core, FDA approved materials	translucent / red	none
-TEV	PTFE (FEP) encapsulated FKM core	translucent / black	none
TFACC	PTFE (TFE) accordion, FDA approved materials	white	none

¹ Part number suffix

NOTE: Since other manufacturers' coding systems vary, this chart should not be used as a reference in identifying gaskets of unknown origin.



Cam & Groove Gaskets

Size	Nitrile Rubber Part #	Green FKM-A Part #	Black FKM-A Part #
1/2"	50-G-BU	50-G-VI	50-G-VIA
3/4"	75-G-BU	75-G-VI	75-G-VIA
1"	100-G-BU	100-G-VI	100-G-VIA
1-1/4"	125-G-BU	125-G-VI	125-G-VIA
1-1/2"	150-G-BU	150-G-VI	150-G-VIA
2"	200-G-BU	200-G-VI	200-G-VIA
2-1/2"	250-G-BU	250-G-VI	250-G-VIA
3"	300-G-BU	300-G-VI	300-G-VIA
4"	400-G-BU	400-G-VI	400-G-VIA
5"	500-G-BU	500-G-VI	500-G-VIA
6"	600-G-BU	600-G-VI	600-G-VIA
8"	800-G-BU	800-G-VI	800-G-VIA

Size	Extra Thick Nitrile Rubber Part #	Ethylene Propylene Part #
3/4"	---	75-G-EPR
1"	100GTHK	100-G-EPR
1-1/4"	125GTHK	125-G-EPR
1-1/2"	150GTHK	150-G-EPR
2"	200GTHK	200-G-EPR
2-1/2"	250GTHK	250-G-EPR
3"	300GTHK	300-G-EPR
4"	400GTHK	400-G-EPR
6"	600GTHK	---

Size	Neoprene Part #	Extra Thick Neoprene Part #	White Neoprene ¹ Part #
3/4"	75-G-NE	---	---
1"	100-G-NE	---	---
1-1/4"	125-G-NE	---	---
1-1/2"	150-G-NE	---	150-G-WNE
2"	200-G-NE	200-G-NETHK	200-G-WNE
2-1/2"	250-G-NE	---	---
3"	300-G-NE	---	300-G-WNE
4"	400-G-NE	---	400-G-WNE
5"	---	---	500-G-WNE
6"	---	---	600-G-WNE

¹ White neoprene gaskets contain FDA approved materials

Size	White Nitrile Rubber ¹ Part #	Silicone Part #
1"	---	100-G-SIL
1-1/2"	---	150-G-SIL
2"	200-G-WB	200-G-SIL
2-1/2"	---	250-G-SIL
3"	300-G-WB	300-G-SIL
4"	400-G-WB	400-G-SIL
5"	500-G-WB	---

¹ White nitrile rubber gaskets contain FDA approved materials



nitrile rubber



FKM



FKM-A



extra thick nitrile rubber



ethylene propylene



neoprene



white neoprene



white nitrile rubber



silicone

B

Fuel Gaskets

B



Size	Material	Part #
1-1/2"	nitrile rubber	150-G-BF
2"	nitrile rubber	200-G-BF
3"	nitrile rubber	300-G-BF
4"	nitrile rubber	400-G-BF
3"	extra thick nitrile rubber	300GTHKBF
4"	extra thick nitrile rubber	400GTHKBF

Cam & Groove Envelope Gaskets

Feature

- Maximum operating temperatures for specific chemicals may be lower; contact Dixon® for specific recommendations

Approval

- PTFE white nitrile rubber filler (TFWB) contains FDA approved materials

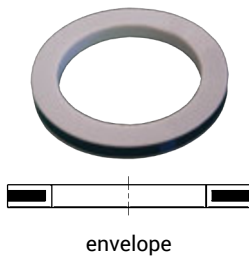

Size	PTFE (TFE) with Nitrile Rubber filler Part #	PTFE (TFE) with FKM filler Part #
1/2"	50-G-TF	50-G-TF-VI
3/4"	75-G-TF	75-G-TF-VI
1"	100-G-TF	100GTFVI
1-1/4"	125-G-TF	125GTFVI
1-1/2"	150-G-TF	150GTFVI
2"	200-G-TF	200GTFVI
2-1/2"	250-G-TF	250GTFVI
3"	300-G-TF	300GTFVI
4"	400-G-TF	400GTFVI
6"	600-G-TF	600GTFVI

Size	PTFE (TFE) with white Nitrile Rubber filler Part #	PTFE (TFE) with Ethylene Propylene filler Part #
1-1/2"	---	150GTFEP
2"	200GTFWB	200GTFEP
3"	300GTFWB	300GTFEP
4"	400GTFWB	---
5"	500GTFWB	---

NOTE: The torque (force) required to close the handles on a pair of cam & groove fittings will vary according to the gasket chosen. Due to the nature of the PTFE material, the various PTFE gasket designs will require the most torque, increasing as you go from envelope to encapsulated, and finally, accordion.

Cam & Groove Encapsulated Gaskets

Specifications

- Encapsulated gasket pressure ratings are reduced to **125 PSI** for 3/4" - 4" at ambient temperature **70°F (21°C)**
- PTFE encapsulated FKM (TEV) gaskets - maximum operating temperature **200°F (93°C)**
- PTFE encapsulated silicone (TES) gaskets - maximum operating temperature **225°F (107°C)**
- Maximum operating temperatures for specific chemicals may be lower; contact Dixon® for specific recommendations

Approval

- PTFE encapsulated silicone (TES) gaskets contain FDA approved materials

Size	PTFE (FEP) Encapsulated Silicone Part #	PTFE (FEP) Encapsulated FKM Part #
1/2"	50-G-TES	---
3/4"	75-G-TES	75-G-TEV
1"	100-G-TES	100-G-TEV
1-1/4"	125-G-TES	125-G-TEV
1-1/2"	150-G-TES	150-G-TEV
2"	200-G-TES	200-G-TEV
2-1/2"	250-G-TES	250-G-TEV
3"	300-G-TES	300-G-TEV
4"	400-G-TES	400-G-TEV

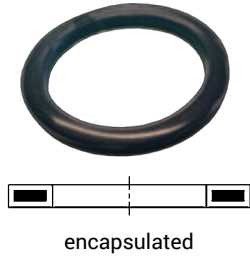

Cam & Groove Accordion Gaskets

Features

- PTFE accordion gaskets (TFACC) are recommended for use with viscous (thick) fluids only 
- Maximum operating temperatures for specific chemicals may be lower; contact Dixon for specific recommendations

Size	PTFE (TFE) Part #
3/4"	75GTFACC
1"	100GTFACC
1-1/4"	125GTFACC
1-1/2"	150GTFACC
2"	200GTFACC
3"	300GTFACC

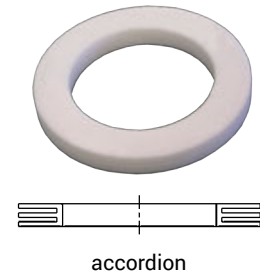

NOTE: The torque (force) required to close the handles on a pair of cam & groove fittings will vary according to the gasket chosen. Due to the nature of the PTFE material, the various PTFE gasket designs will require the most torque, increasing as you go from envelope to encapsulated, and finally, accordion.

Witches Hat Strainers

B



Features

- Used with female cam & groove couplings
- Pre-attached nitrile rubber gasket

Size	304 Stainless Steel Part #
3"	WH300-A
4"	WH400-A

Gaskets for Witches Hat Strainers



Size	Nitrile Rubber Gasket Part #
3"	WH300-G
4"	WH400-G

Disk Strainers

Feature

- Threads into bottom of female NPT fitting to protect equipment from large contaminants



Size	Hole Size	6061T6 Aluminum Part #	304 Investment Cast Stainless Steel Part #
2"	1/4"	SDA200	SDS200
3"		SDA300	SDS300
4"		SDA400	SDS400

Pull Ring Safety Clips for Boss-Lock



Coupler Size	Carbon Steel Part #	316 Stainless Steel Part #
3/4" - 1"	---	100PRSCSS
1-1/4" - 2-1/2"	200PRSCCS	200PRSCSS
3" and 4"	300PRSCCS	300PRSCSS

Pull Rings



304 Stainless Steel Part #
R200SS

Sash Chain with Pull Rings

Materials

- Brass chain, plated steel pull ring



Length	Part #
4-1/2"	J125
6-1/2"	J150
8-1/2"	J300
12-3/4"	J500

Abrasion Resistant Inserts

Features

- Extends the life of adapters when transferring proppant to storage tanks
- Available for multiple adapters and multiple coupler materials

Description	UHMW Polyethylene Part #
to be used with 400-A-AL, 400-A-BR, 400-A-MI, 400-A-SS	400-A-INSERT
to be used with 400-C-AL	400-C-INSERTAL
to be used with 400-C-MI	400-C-INSERTMI



400-A-INSERT



400-C-INSERTAL

B

Clip for Boss-Lock Couplings

Feature

- .072 stainless steel wire

Stainless Steel Part #
AC7



Clip Assembly

Features

- For use with Boss-Lock couplings
- Includes pull ring, chain, and AC3 clip

Carbon Steel Part #
BLCA152CS



Jack Chain with S-Hook

Length	Material	Part #	Optional Qty
6"	brass	CH-B-6	10
12"	brass	CH-B-12	10
24"	brass	CH-B-24	---
12"	carbon steel	CH-C-12	10
6"	stainless	CH-SS-6	10
12"	stainless	CH-SS-12	10
24"	stainless	CH-SS-24	10

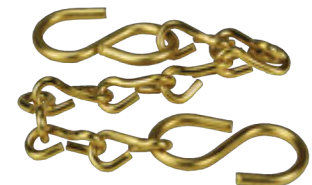

Locking Cam Arm Velcro® Straps

Application

- Use with cam & groove couplers to prevent spills, secure from damage, and hold in place during transport

Features

- Used on the female end of a cam & groove coupler
- High visibility orange hook and loop with metal buckle provides strength, durability, and long life

Specification

- Temperature range: -70°F to 200°F (-57°C to 93°C)

Length	Used On	Part #
12"	fits up to 1-1/2" coupler	CVS12
18"	fits up to 3" coupler	CVS18
24"	fits up to 5" coupler	CVS24
36"	fits up to 8" coupler	CVS36



coupler sold separately

B

Lanyards with Clip for Boss-Lock Couplings

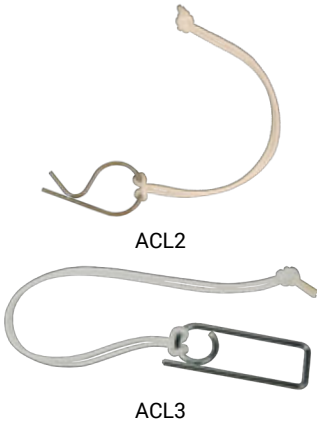

Materials

- Clip: carbon steel
- Lanyard: nylon

Coupler Size	Part #
3/4" - 1"	ACL4
1-1/4" - 4"	ACL2
6"	ACL3

PVC Coated Lanyards



Feature

- One end factory crimped, one end uncrimped for field installation

Material

- PVC coated carbon steel with aluminum crimp sleeves

Length	Part #
15"	CAL15
25"	CAL25

Lanyard for Boss-Lock Couplings



Feature

- Breaking strength: 160 lbs.

Overall Length	304 Stainless Part #
7"	LR7

Global Type A Adapters

Adapter x Female NPT

Features

- Interchanges with all products produced to A-A-59326D
- Pressure rating for adapters is based on the seal of the mating part

Size	A380 Permanent Mold Aluminum Part #	ASTM C38000 Forged Brass Part #
1/2"	G50-A-AL ¹	G50-A-BR ¹
3/4"	G75-A-AL	G75-A-BR
1"	G100-A-AL	G100-A-BR
1-1/4"	G125-A-AL	G125-A-BR
1-1/2"	G150-A-AL	G150-A-BR
2"	G200-A-AL	G200-A-BR
2-1/2"	G250-A-AL	G250-A-BR
3"	G300-A-AL	G300-A-BR
4"	G400-A-AL	G400-A-BR
5"	G500-A-AL ¹	G500-A-BR ¹
6"	G600-A-AL	--
8"	G800-A-AL ¹	--

Size	316 Investment Cast Stainless Steel Part #
1/2"	G50-A-SS ¹
3/4"	G75-A-SS
1"	G100-A-SS
1-1/4"	G125-A-SS
1-1/2"	G150-A-SS
2"	G200-A-SS
2-1/2"	G250-A-SS
3"	G300-A-SS
4"	G400-A-SS
6"	G600-A-SS



ASTMC38000 forged brass

¹ No standard exists for the 1/2", 5", and 8", and generally these sizes do not interchange with other manufacturers' products.

Global Type B Couplers

Coupler x Male NPT

Features

- Interchanges with all products produced to A-A-59326D
- Nitrile rubber seals standard, other gaskets available on pages 66 - 69



A380 permanent mold aluminum

Size	A380 Permanent Mold A with Brass Handles Part #	ASTM C38000 Forged Brass Part #
1/2"	G50-B-AL ^{1, 2}	G50-B-BR ^{1, 2}
3/4"	G75-B-AL ²	G75-B-BR ²
1"	G100-B-AL ²	G100-B-BR ²
1-1/4"	G125-B-AL	G125-B-BR
1-1/2"	G150-B-AL	G150-B-BR
2"	G200-B-AL	G200-B-BR
2-1/2"	G250-B-AL	G250-B-BR
3"	G300-B-AL	G300-B-BR
4"	G400-B-AL	G400-B-BR
5"	G500-B-AL ¹	G500-B-BR ¹
6"	G600-B-AL	---

Size	316 Investment Cast Stainless Steel Part #	A380 Permanent Mold Aluminum with Investment Stainless Handles Part #
1/2"	G50-B-SS ¹	---
3/4"	G75-B-SS	---
1"	G100-B-SS	---
1-1/4"	G125-B-SS	---
1-1/2"	G150-B-SS	G150-B-ALSI
2"	G200-B-SS	G200-B-ALSI
2-1/2"	G250-B-SS	---
3"	G300-B-SS	G300-B-ALSI
4"	G400-B-SS	G400-B-ALSI
6"	G600-B-SS	---

¹ No standard exists for the 1/2", 5", and 8", and generally these sizes do not interchange with other manufacturers' products.

² Supplied with stainless steel handles

Global Type C Couplers

Coupler x Hose Shank

B

Features

- Interchanges with all products produced to A-A-59326D
- Nitrile rubber seals are standard, other gaskets available on pages 66 - 69

Size	A380 Permanent Mold Aluminum with Brass Handles Part #	ASTM C38000 Forged Brass Part #
1/2"	G50-C-AL ^{1,2}	G50-C-BR ^{1,2}
3/4"	G75-C-AL ²	G75-C-BR ²
1"	G100-C-AL ²	G100-C-BR ²
1-1/4"	G125-C-AL	G125-C-BR
1-1/2"	G150-C-AL	G150-C-BR
2"	G200-C-AL	G200-C-BR
2-1/2"	G250-C-AL	G250-C-BR
3"	G300-C-AL	G300-C-BR
4"	G400-C-AL	G400-C-BR
5"	G500-C-AL ¹	G500-C-BR ¹
6"	G600-C-AL	---
8"	G800-C-AL ¹	---

Size	316 Investment Cast Stainless Steel Part #	A380 Permanent Mold Aluminum with Investment Stainless Handles Part #
1/2"	G50-C-SS ¹	---
3/4"	G75-C-SS	---
1"	G100-C-SS	---
1-1/4"	G125-C-SS	---
1-1/2"	G150-C-SS	G150-C-ALSI
2"	G200-C-SS	G200-C-ALSI
2-1/2"	G250-C-SS	---
3"	G300-C-SS	G300-C-ALSI
4"	G400-C-SS	G400-C-ALSI
6"	G600-C-SS	---



316 investment cast
stainless steel

¹ No standard exists for the 1/2", 5", and 8", and generally these sizes do not interchange with other manufacturers' products.

² Supplied with stainless steel handles

NOTE: See page 7 for Global Crimp Type C couplers

Global Type D Couplers Coupler x Female NPT

B

Features

- Interchanges with all products produced to A-A-59326D
- Nitrile rubber seals are standard, other gaskets available on pages 66 - 69



316 investment cast stainless steel

Size	A380 Permanent Mold Aluminum with Brass Handles Part #	ASTM C38000 Forged Brass Part #
1/2"	G50-D-AL ^{1,2}	G50-D-BR ^{1,2}
3/4"	G75-D-AL ²	G75-D-BR ²
1"	G100-D-AL ²	G100-D-BR ²
1-1/4"	G125-D-AL	G125-D-BR
1-1/2"	G150-D-AL	G150-D-BR
2"	G200-D-AL	G200-D-BR
2-1/2"	G250-D-AL	G250-D-BR
3"	G300-D-AL	G300-D-BR
4"	G400-D-AL	G400-D-BR
5"	G500-D-AL ¹	G500-D-BR ¹
6"	G600-D-AL	---

Size	316 Investment Cast Stainless Steel Part #	A380 Permanent Mold Aluminum with Investment Stainless Handles Part #
1/2"	G50-D-SS ¹	---
3/4"	G75-D-SS	---
1"	G100-D-SS	---
1-1/4"	G125-D-SS	---
1-1/2"	G150-D-SS	G150-D-ALSI
2"	G200-D-SS	G200-D-ALSI
2-1/2"	G250-D-SS	---
3"	G300-D-SS	G300-D-ALSI
4"	G400-D-SS	G400-D-ALSI
6"	G600-D-SS	---

¹ No standard exists for the 1/2" and 5", and generally these sizes do not interchange with other manufacturers' products.

² Stainless steel handles

Global Type E Adapters

Adapter x Hose Shank

Features

- Interchanges with all products produced to A-A-59326D
- Pressure rating for adapters is based on the seal of the mating part

Size	A380 Permanent Mold Aluminum Part #	ASTM C38000 Forged Brass Part #	316 Investment Cast Stainless Steel Part #
1/2"	G50-E-AL ¹	G50-E-BR ¹	G50-E-SS ¹
3/4"	G75-E-AL	G75-E-BR	G75-E-SS
1"	G100-E-AL	G100-E-BR	G100-E-SS
1-1/4"	G125-E-AL	G125-E-BR	G125-E-SS
1-1/2"	G150-E-AL	G150-E-BR	G150-E-SS
2"	G200-E-AL	G200-E-BR	G200-E-SS
2-1/2"	G250-E-AL	G250-E-BR	G250-E-SS
3"	G300-E-AL	G300-E-BR	G300-E-SS
4"	G400-E-AL	G400-E-BR	G400-E-SS
5"	G500-E-AL ¹	G500-E-BR ¹	---
6"	G600-E-AL	---	G600-E-SS
8"	G800-E-AL ¹	---	---



A380 permanent mold aluminum

¹ No standard exists for the 1/2", 5" and 8", and generally these sizes do not interchange with other manufacturers' products.

Global Type F Adapters

Adapter x Male NPT

Features

- Interchanges with all products produced to A-A-59326D
- Pressure rating for adapters is based on the seal of the mating part

Size	A380 Permanent Mold Aluminum Part #	ASTM C38000 Forged Brass Part #	316 Investment Cast Stainless Steel Part #
1/2"	G50-F-AL ¹	G50-F-BR ¹	G50-F-SS ¹
3/4"	G75-F-AL	G75-F-BR	G75-F-SS
1"	G100-F-AL	G100-F-BR	G100-F-SS
1-1/4"	G125-F-AL	G125-F-BR	G125-F-SS
1-1/4"	G150-F-AL	G150-F-BR	G150-F-SS
2"	G200-F-AL	G200-F-BR	G200-F-SS
2-1/2"	G250-F-AL	G250-F-BR	G250-F-SS
3"	G300-F-AL	G300-F-BR	G300-F-SS
4"	G400-F-AL	G400-F-BR	G400-F-SS
5"	G500-F-AL ¹	G500-F-BR ¹	---
6"	G600-F-AL	---	G600-F-SS



ASTMC38000 forged brass

¹ No standard exists for the 1/2" and 8", and generally these sizes do not interchange with other manufacturers' products.

B

Global Type DC Dust Caps

Features

- Interchanges with all products produced to A-A-59326D
- Nitrile rubber seals are standard, other gaskets available on pages 66 - 69
- Dust caps and dust plugs are not to be used in pressure applications for safety and environmental reasons



A380 permanent mold aluminum

Size	A380 Permanent Mold Aluminum with Brass Handles Part #	ASTM C38000 Forged Brass Part #
1/2"	G50-DC-AL ^{1,2}	G50-DC-BR ^{1,2}
3/4"	G75-DC-AL ²	G75-DC-BR ²
1"	G100-DC-AL ²	G100-DC-BR ²
1-1/4"	G125-DC-AL	G125-DC-BR
1-1/2"	G150-DC-AL	G150-DC-BR
2"	G200-DC-AL	G200-DC-BR
2-1/2"	G250-DC-AL	G250-DC-BR
3"	G300-DC-AL	G300-DC-BR
4"	G400-DC-AL	G400-DC-BR
5"	G500-DC-AL ¹	G500-DC-BR ¹
6"	G600-DC-AL	---

Size	316 Investment Cast Stainless Steel Part #	A380 Permanent Mold Aluminum with Investment Stainless Handles Part #
1/2"	G50-DC-SS ¹	---
3/4"	G75-DC-SS	---
1"	G100-DC-SS	---
1-1/4"	G125-DC-SS	---
1-1/2"	G150-DC-SS	G150-DC-ALSI
2"	G200-DC-SS	G200-DC-ALSI
2-1/2"	G250-DC-SS	---
3"	G300-DC-SS	G300-DC-ALSI
4"	G400-DC-SS	G400-DC-ALSI
6"	G600-DC-SS	---

¹ No standard exists for the 1/2" and 5", and generally these sizes do not interchange with other manufacturers' products.

² Stainless steel handles

Global Type DP Dust Plugs

Features

- Interchanges with all products produced to A-A-59326D
- Dust caps and dust plugs are not to be used in pressure applications for safety and environmental reasons



A380 permanent mold aluminum

Size	A380 Permanent Mold Aluminum Part #	ASTM C38000 Forged Brass Part #	316 Investment Cast Stainless Steel Part #
1/2"	G50-DP-AL ¹	G50-DP-BR ¹	G50-DP-SS ¹
3/4"	G75-DP-AL	G75-DP-BR	G75-DP-SS
1"	G100-DP-AL	G100-DP-BR	G100-DP-SS
1-1/4"	G125-DP-AL	G125-DP-BR	G125-DP-SS
1-1/2"	G150-DP-AL	G150-DP-BR	G150-DP-SS
2"	G200-DP-AL	G200-DP-BR	G200-DP-SS
2-1/2"	G250-DP-AL	G250-DP-BR	G250-DP-SS
3"	G300-DP-AL	G300-DP-BR	G300-DP-SS
4"	G400-DP-AL	G400-DP-BR	G400-DP-SS
5"	G500-DP-AL ¹	G500-DP-BR ¹	---
6"	G600-DP-AL	---	G600-DP-SS

¹ No standard exists for the 1/2" and 5", and generally these sizes do not interchange with other manufacturers' products.

Global Type DA Jump Size Couplings

Coupler x Adapter

Features

- Interchanges with all products produced to A-A-59326D
- Nitrile rubber seals standard, other gaskets available on pages 66 - 69
- Pressure rating for adapters is based on the seal of the mating part

Size	A380 Permanent Mold Aluminum Part #	316 Investment Cast Stainless Steel Part #
2" x 3"	G2030-DA-AL	---
3" x 2"	G3020-DA-AL	G3020-DA-SS
3" x 4"	G3040-DA-AL	---
4" x 3"	G4030-DA-AL	G4030-DA-SS
5" x 4"	G5040-DA-AL	---
6" X 4"	G6040-DA-AL	---



A380 permanent mold aluminum

B

Global Type AA Spool Adapters

Adapter x Adapter

Features

- Interchanges with all products produced to A-A-59326D
- Pressure rating for adapters is based on the seal of the mating part

Size	A380 Permanent Mold Aluminum Part #	316 Investment Cast Stainless Steel Part #
1"	G100-AA-AL	---
1-1/2"	G150-AA-AL	G150-AA-SS
1-1/2" x 2"	G1520-AA-AL	---
2"	G200-AA-AL	G200-AA-SS
2" x 3"	G2030-AA-AL	G2030-AA-SS
3"	G300-AA-AL	G300-AA-SS
3" x 4"	G3040-AA-AL	---
4"	G400-AA-AL	G400-AA-SS



A380 permanent mold aluminum



A380 permanent mold aluminum

Global Type DD Couplers

Coupler x Coupler

Features

- Interchanges with all products produced to A-A-59326D
- Nitrile rubber seals standard, other gaskets available on pages 66 - 69

Size	A380 Permanent Mold Aluminum Part #	316 Investment Cast Stainless Steel Part #
2"	G200-DD-AL	G200-DD-SS
3"	G300-DD-AL	G300-DD-SS
4"	G400-DD-AL	G400-DD-SS



A380 permanent mold aluminum

B

Global Type A Jump Size Adapters

Adapter x Female NPT



Features

- Interchanges with all products produced to A-A-59326D
- Pressure rating for adapters is based on the seal of the mating part

Size	A380 Permanent Mold Aluminum Part #
3" x 2"	G3020-A-AL
4" x 3"	G4030-A-AL

Global Type C Jump Size Couplers

Coupler x Hose shank



Features

- Interchanges with all products produced to A-A-59326D
- Nitrile rubber seals standard, other gaskets available on pages 66 - 69

Size	A380 Permanent Mold Aluminum Part #
3" x 2"	G3020-C-AL
4" x 3"	G4030-C-AL

Global Type E Jump Size Adapters

Adapter x Hose Shank



Features

- Interchanges with all products produced to A-A-59326D
- Pressure rating for adapters is based on the seal of the mating part

Size	A380 Permanent Mold Aluminum Part #
3" x 2"	G3020-E-AL
4" x 3"	G4030-E-AL

NOTE: See page 8 for Global Crimp Type E adapters

Global Adapter x TTMA Flange

Features

- Interchange with all products produced to A-A-59326D
- Pressure rating for adapters is based on the seal of the mating part



Size	356T6 Aluminum Part #
4"	G400-ALT-AL

Global Coupler x TTMA Flange

Feature

- Nitrile rubber seals standard, other gaskets available on pages 66 - 69



Size	356T6 Aluminum Part #
4"	G400-DLT-AL

NOTE: For flange dimensions, diagrams, and additional information, please reference canada.dixonvalve.com.

Global Adapter x ANSI Flange

Size	Aluminum Part #
4"	G400-AL-AL
6"	G600-AL-AL



B

Global Coupler x ANSI Flange

Feature

- Nitrile rubber seals standard, other gaskets available on pages 66 - 69

Size	Aluminum Part #
4"	G400-DL-AL
6"	G600-DL-AL



Handles for Aluminum / Brass Global Couplers

Feature

- Supplied complete with ring and pin

Fits on sizes	Investment Stainless Part #
1/2", 3/4"	G75HRP
1"	G100HRP
1-1/2", 2"	G152HRPSI
3" - 5"	G34HRPSI
6"	G600HRPSI



Fits on sizes	Forged Brass Part #
1-1/4" - 2-1/2"	G152HRP
3" - 5"	G34HRP
6", 8"	G600HRP



NOTE: Global Dixon® handle assemblies are to only be used with global Dixon parts (not domestic). Handles do not interchange with other manufacturers' handles or couplers. 

Handles for Stainless Global Couplers

Feature

- Supplied complete with ring and pin

Fits on sizes	Investment Stainless Part #
1/2", 3/4"	G75HRPSS
1"	G100HRPSS
1-1/4" - 2-1/2"	G125250HRPSS
3" - 5"	G300400HRPSS
6"	G600HRPSS



NOTE: Global Dixon handle assemblies are to only be used with global Dixon parts (not domestic). Handles do not interchange with other manufacturers' handles or couplers. 

Safety Clip for Global Couplers

Zinc Plated Carbon Steel Part #	Bag Qty
GSAFETYCLIP	25



Global BSP Thread Cam & Groove

B Features

- Interchanges with products produced to A-A-59326D
- Pressure rating for adapters is based on the seal of the mating part
- Couplers: nitrile rubber seal is standard, others available on pages 73-75

Type A - Adapter x Female BSPP

Size	316 Investment Cast Stainless Steel Part #
1-1/2"	G150-A-SSBSP
2"	G200-A-SSBSP



Type B - Coupler x Male BSPT

Size	316 Investment Cast Stainless Steel Part #
1-1/2"	G150-B-SSBSP
2"	G200-B-SSBSP



Type D - Coupler x Female BSPP

Size	316 Investment Cast Stainless Steel Part #
1-1/2"	G150-D-SSBSP
2"	G200-D-SSBSP



Type F - Adapter x Male BSPT

Size	316 Investment Cast Stainless Steel Part #
1-1/2"	G150-F-SSBSP
2"	G200-F-SSBSP



Type A Adapters

Adapter x Female NPT

Features

- 1/2" couplers and adapters will interchange with 3/4" couplers and adapters, only the threads and barbs are 1/2"
- 1-1/4" couplers and adapters will interchange with 1-1/2" couplers and adapters, only the threads and barbs are 1-1/4"
- NOT recommended for use with PTFE gaskets, polypropylene cam & groove should not be mixed with metal fittings



Specification

- Maximum operating pressure: **125 PSI** (1/2" - 1"), **100 PSI** (1-1/4" - 2"), **60 PSI** (3"), and **50 PSI** (4"); recommendations based on the use of mating Dixon® fittings at an ambient temperature of **70°F (21°C)** with standard seal installed

Size	Glass-Filled Polypropylene Part #	Optional Qty
3/4" x 1/2"	PPA50	24
3/4"	PPA75	24
1"	PPA100	24
1-1/2" x 1-1/4"	PPA125	24
1-1/2"	PPA150	24
2"	PPA200	24
3"	PPA300	24
4"	PPA400	8



Type B Couplers

Coupler x Male NPT

Features

- Supplied with EPDM gaskets, 304 stainless steel handles and pins
- 1/2" couplers and adapters will interchange with 3/4" couplers and adapters, only the threads and barbs are 1/2"
- 1-1/4" couplers and adapters will interchange with 1-1/2" couplers and adapters, only the threads and barbs are 1-1/4"
- Replacements: gasket use EPR on page 67, key rings use R200SS on page 70, safety clip use GSAFETYCLIP on page 81
- NOT recommended for use with PTFE gaskets. Polypropylene cam & groove should not be mixed with metal fittings



Specification

- Maximum operating pressure: **125 PSI** (1/2" - 1"), **100 PSI** (1-1/4" - 2"), **60 PSI** (3"), and **50 PSI** (4"); recommendations based on the use of mating Dixon fittings at an ambient temperature of **70°F (21°C)** with standard seal installed

Size	Glass-Filled Polypropylene Part #	Optional Qty
3/4" x 1/2"	PPB50	24
3/4"	PPB75	24
1"	PPB100	24
1-1/2" x 1-1/4"	PPB125	24
1-1/2"	PPB150	24
2"	PPB200	24
3"	PPB300	24
4"	PPB400 ¹	8



¹ 4" coupler has 4 handles

B

Type C Couplers

Coupler x Hose Shank

Features

- Supplied with EPDM gaskets, 304 stainless steel handles and pins
- 1/2" couplers and adapters will interchange with 3/4" couplers and adapters, only the threads and barbs are 1/2"
- 1-1/4" couplers and adapters will interchange with 1-1/2" couplers and adapters, only the threads and barbs are 1-1/4"
- Replacements: gasket use EPR on page 67 , pull rings use R200SS on page 70, safety clip use GSAFETYCLIP on page 81
- NOT recommended for use with PTFE gaskets, polypropylene cam & groove should not be mixed with metal fittings. 



Specification

- Maximum operating pressure: **125 PSI** (1/2" - 1"), **100 PSI** (1-1/4" - 2"), **60 PSI** (3"), and **50 PSI** (4"); recommendations based on the use of mating Dixon® fittings at an ambient temperature of **70°F (21°C)** with standard seal installed

Size	Glass-Filled Polypropylene Part #	Optional Qty
3/4" x 1/2"	PPC50	24
3/4"	PPC75	24
1"	PPC100	24
1-1/2" x 1-1/4"	PPC125	24
1-1/2"	PPC150	24
2"	PPC200	24
3"	PPC300	24
4"	PPC400 ¹	8

¹ 4" coupler has 4 handles

Type D Couplers

Coupler x Female NPT

Features

- Supplied with EPDM gaskets, 304 stainless steel handles and pins
- 1/2" couplers and adapters will interchange with 3/4" couplers and adapters, only the threads and barbs are 1/2"
- 1-1/4" couplers and adapters will interchange with 1-1/2" couplers and adapters, only the threads and barbs are 1-1/4"
- Replacements: gasket use EPR on page 67, pull rings use R200SS on page 70, safety clip use GSAFETYCLIP on page 81
- NOT recommended for use with PTFE gaskets, polypropylene cam & groove should not be mixed with metal fittings. 



Specification

- Maximum operating pressure: **125 PSI** (1/2" - 1"), **100 PSI** (1-1/4" - 2"), **60 PSI** (3"), and **50 PSI** (4"); recommendations based on the use of mating Dixon fittings at an ambient temperature of **70°F (21°C)** with standard seal installed

Size	Glass-Filled Polypropylene Part #	Optional Qty
3/4" x 1/2"	PPD50	24
3/4"	PPD75	24
1"	PPD100	24
1-1/2" x 1-1/4"	PPD125	24
1-1/2"	PPD150	24
2"	PPD200	24
3"	PPD300	24
4"	PPD400 ¹	8

¹ 4" coupler has 4 handles

Type E Adapters

Adapter x Hose Shank

Features

- 1/2" couplers and adapters will interchange with 3/4" couplers and adapters, only the threads and barbs are 1/2"
- 1-1/4" couplers and adapters will interchange with 1-1/2" couplers and adapters, only the threads and barbs are 1-1/4"
- NOT recommended for use with PTFE gaskets, polypropylene cam & groove should not be mixed with metal fittings 

Specification

- Maximum operating pressure: **125 PSI** (1/2" - 1"), **100 PSI** (1-1/4" - 2"), **60 PSI** (3"), and **50 PSI** (4"); recommendations based on the use of mating Dixon® fittings at an ambient temperature of **70°F (21°C)** with standard seal installed

Size	Glass-Filled Polypropylene Part #	Optional Qty
3/4" x 1/2"	PPE50	24
3/4"	PPE75	24
1"	PPE100	24
1-1/2" x 1-1/4"	PPE125	24
1-1/2"	PPE150	24
2"	PPE200	24
3"	PPE300	24
4"	PPE400	8



B

Type F Adapters

Adapter x Male NPT

Features

- 1/2" couplers and adapters will interchange with 3/4" couplers and adapters, only the threads and barbs are 1/2"
- 1-1/4" couplers and adapters will interchange with 1-1/2" couplers and adapters, only the threads and barbs are 1-1/4"
- NOT recommended for use with PTFE gaskets, polypropylene cam & groove should not be mixed with metal fittings 

Specification

- Maximum operating pressure: **125 PSI** (1/2" - 1"), **100 PSI** (1-1/4" - 2"), **60 PSI** (3"), and **50 PSI** (4"); recommendations based on the use of mating Dixon fittings at an ambient temperature of **70°F (21°C)** with standard seal installed

Size	Glass-Filled Polypropylene Part #	Optional Qty
3/4" x 1/2"	PPF50	24
3/4"	PPF75	24
1"	PPF100	24
1-1/2" x 1-1/4"	PPF125	24
1-1/2"	PPF150	24
2"	PPF200	24
3"	PPF300	24
4"	PPF400	8



Dust Caps and Plugs

Features

- Dust caps and dust plugs are not to be used in pressure applications for safety and environmental reasons
- NOT recommended for use with PTFE gaskets. Polypropylene cam & groove should not be mixed with metal fittings 
- Supplied with EPDM gaskets, 304 stainless steel handles and pins
- Replacements: gasket use EPR on page 67, key rings use R200SS on page 70, safety clip use GSAFETYCLIP on page 81

Type H Dust Caps



3/4" - 3"



4"

Size	Glass-Filled Polypropylene Part #	Optional Qty
3/4"	PPH75	24
1"	PPH100	24
1-1/2"	PPH150	24
2"	PPH200	24
3"	PPH300	24
4"	PPH400 ¹	8

¹ 4" coupler has 4 handles

Type P Dust Plugs



3/4" - 3"



4"

Size	Glass-Filled Polypropylene Part #	Optional Qty
3/4"	PPP75	24
1"	PPP100	24
1-1/2"	PPP150	24
2"	PPP200	24
3"	PPP300	24
4"	PPP400	8

B

Type A 90° Elbows Adapter x Female NPT

Features

- For use at elevated temperatures or other unusual operating conditions, consult Dixon
- NOT recommended for use with PTFE gaskets, polypropylene cam & groove should not be mixed with metal fittings



Specification

- Maximum operating pressure: **100 PSI** (1-1/2" - 2"); recommendations based on the use of mating Dixon® fittings at an ambient temperature of **70°F (21°C)** with standard seal installed

Size	Glass-Filled Polypropylene Part #	Optional Qty
1-1/2"	90PPA150	24
2"	90PPA200	24

Type C 90° Elbows Coupler x Hose Shank

Features

- Supplied with EPDM gaskets, 304 stainless steel handles and pins
- For use at elevated temperatures or other unusual operating conditions, consult Dixon
- NOT recommended for use with PTFE gaskets, polypropylene cam & groove should not be mixed with metal fittings



Specification

- Maximum operating pressure: **100 PSI** (1-1/2" - 2"); recommendations based on the use of mating Dixon fittings at an ambient temperature of **70°F (21°C)** with standard seal installed

Size	Glass-Filled Polypropylene Part #	Optional Qty
1-1/2"	90PPC150	24
2"	90PPC200	24

Type D 90° Elbows Coupler x Female NPT

Features

- Supplied with EPDM gaskets, 304 stainless steel handles and pins
- For use at elevated temperatures or other unusual operating conditions, consult Dixon
- NOT recommended for use with PTFE gaskets, polypropylene cam & groove should not be mixed with metal fittings



Specification

- Maximum operating pressure: **100 PSI** (1-1/2" - 2"); recommendations based on the use of mating Dixon fittings at an ambient temperature of **70°F (21°C)** with standard seal installed

Size	Glass-Filled Polypropylene Part #	Optional Qty
1-1/2"	90PPD150	24
2"	90PPD200	24

Type F 90° Elbows Adapter x Male NPT

Features

- For use at elevated temperatures or other unusual operating conditions, consult Dixon
- NOT recommended for use with PTFE gaskets, polypropylene cam & groove should not be mixed with metal fittings



Specification

- Maximum operating pressure: **100 PSI** (1-1/2" - 2"); recommendations based on the use of mating Dixon fittings at an ambient temperature of **70°F (21°C)** with standard seal installed

Size	Glass-Filled Polypropylene Part #	Optional Qty
1-1/2"	90PPF150	24
2"	90PPF200	24



Dry Disconnects 90-103

Bayloc® style.....90 - 92
 Coupler x female NPT90
 Greaseless coupler x female NPT90
 Coupler x 90° swivel female NPT.....90
 Coupler locking kits.....90
 Adapter x female NPT91
 Jump size adapter x female NPT91
 Adapter x 150# ASA flange.....91
 Vapor adapter x female NPSM92
 Cam and groove actuator style couplers.....92
 Bayonet style.....93 - 94
 90° swivel coupler x female NPT93
 Straight coupler x female NPT.....93
 Keyed straight coupler x female NPT.....93
 Straight swivel coupler x female NPT93
 Keyed straight swivel coupler x female NPT93
 Straight swivel.....93
 Adapter x female NPT94
 Keyed adapter x female NPT94
 Dust plugs.....94
 Dust caps.....94
 Dixon® MannTek style95 - 103
 Coupler hose unit x female NPT96
 Coupler x 150# ASA flange96
 Coupler x TTMA flange.....96
 Dust plugs.....96
 Adapter tank unit x female NPT97
 Adapter tank unit x 150# flange97
 Adapter tank unit x TTMA flange97
 Dust caps.....97
 Steam coupler x female NPT98
 Steam adapter x female NPT.....98
 Dry gas couplings.....99
 Coupler hose unit x female NPT99
 Dust plugs.....99
 Adapter tank unit x female NPT.....99
 Adapter tank unit x female ACME.....99
 Adapter tank unit x 150# ASA flange99
 Dust caps99
 Dry aviation couplings 100 - 101
 Coupler x female NPT.....100
 Coupler x female BSP.....100
 Dust plug.....100
 Adapter x female NPT101
 Adapter x 150# ASA flange.....101
 Dust cap101
 Safety Breakaways..... 102 - 103

Dry Disconnects (Cont.)..... 90 - 103

Marine series102
 Female NPT coupling102
 Male NPT coupling102
 150# flange.....102
 Industrial series.....103
 Female NPT coupling103
 Male NPT coupling103
 150# flange coupling.....103
 TTMA flanged103
 Cryogenic 104-106

Liquid Natural Gas Couplings 107

Cap and plug.....107

FloMAX Refueling 108-116

Part number cross reference.....108
 Diesel series 109-111
 Nozzles109
 Receiver, one-piece body.....109
 Receiver, two-piece body.....109
 Non-interchange nozzles and receivers.....110
 2" nozzles and receivers110
 Gravity fill receivers.....111
 Fuel vents111
 Fuel swivels111
 Standard series connectors 112-113
 Engine oil nozzles and receivers112
 Coolant fluid nozzles and receivers112
 Hydraulic oil nozzles and receivers.....113
 Transmission nozzles and receivers.....113
 R series 114-115
 Engine oil nozzles and receivers114
 Coolant fluid nozzles and receivers114
 Hydraulic oil nozzles and receivers.....115
 Transmission fluid nozzles and receivers.....115
 High flow series.....116
 3/4" nozzles and receivers.....116
 1" nozzles and receivers116

TTMA Fittings 117-122

Flange adapters117
 Slip-on flange117
 Butt weld flange117
 Spacer with 1/2" port.....118
 Flange extensions.....118
 Cam and groove118
 Adapter.....118
 Coupler.....118

TTMA Fittings (Cont.)..... 117-122	API 142-147
Dixon® vapor recovery couplers 119-120	5500-Series couplers 142
With probe x adapter 119	Reelcraft® static discharge reel..... 143
With probe x coupler with probe..... 119	Overfill protection rack monitors..... 144
Coupler with probe x hose shank 119	FT590-Series terminal test equipment 144
Coupler x 45° hose shank 120	Compatible systems 145
Coupler x female NPT 120	Rack monitors 145
Bayloc® vapor coupler with locking handle 120	Rack cords 145
EZ Boss-Lock Vapor Recovery Coupler with Probe..... 120	Junction boxes 145
Flange gaskets 121	Dixon MannTek break-away coupling 146
Flanged sight flow indicators 121-122	Rack cord assemblies..... 147
Sight flow indicator repair kits 122	Rack cord parts 147
Flange screen 122	
Railroad tank car connections 123-126	ADS 148-153
Style A 123	A100 Outalarm® with probe 148
Style F 123	A210 Spillguard® system 149-150
Style GF..... 123	Monitors..... 149
Screen 123	Probes 150
Style T 124	Verification monitor 151
Dixon® coupler x tank car thread 124	Ground clamp and junction box 151
EZ Boss-Lock x coupler tank car thread 124	Outage gauge 152
Railroad unloading assemblies 125	Gauge rods 152
Dixon tank car adapters..... 125	Cables 152
Cam and groove railroad tank car gaskets..... 126	Accessories 153
Pin lug wrench..... 126	
Swivels 127-141	
Swivel joint overview 127-128	
Cap seal 129	
Cap seal numbering system..... 130	
Split flange 131	
Split flange components 132	
Single plane styles 20, 30 133	
Double plane styles 50, 60, 70..... 133-134	
Triple plane styles 80, 10 134	
Loading arm swivels 135	
Loading arm swivel replacement parts..... 135	
TTMA flange extensions..... 136	
Loading arms..... 137-138	
Base swivels with counterbalance..... 139	
TTMA handle kit 140	
Counterbalance clamps..... 140	
Top loading valves 141	
Top loading diffusers / T-Deflectors..... 141	

C

Bayloc® Dry Disconnects
Coupler x Female NPT

Features

- Automatic closing poppet assembly
- Must be used with a DBA style adapter for coupler to operate, sold separately
- Fully interchangeable with Kamvalok® (OPW trademark) fittings
- Aluminum fittings have stainless internals equivalent to 304 stainless
- Stainless handle allows exposure to corrosive chemicals or wash down service
- Heavy duty handle attachment prevents bending of crank assembly
- One-piece stainless crank and link provide long service life



- EZ Boss-Lock cam arms, standard on all 1-1/2" and 2" fittings, provide high security from accidental opening due to vibration or snagging
- Large paddle type locking cam arms, standard on 3" fittings, allow for an easy grip
- Optional coupler lock for handle to prevent unintentional opening

Specifications

- Maximum operating pressure at 70°F (21°C):
1-1/2" - 210 PSI
2" - 150 PSI
3" - 120 PSI

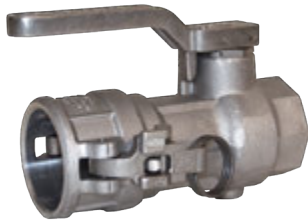

Coupler x 1-1/2" or 2" Female NPT



Coupler x 3" Female NPT

Female NPT	Coupler Size	Seal Material	Maximum PSI at 70°F (21°C)	Aluminum Part #	Stainless Steel ¹ Part #
1-1/2"	2"	Nitrile rubber	210	DBC61-150	DBC71-150
2"	2-1/2"		150	DBC61-200	DBC71-200
3"	4"		120	DBC61-300	DBC71-300
1-1/2"	2"	FKM	210	DBC62-150	DBC72-150
2"	2-1/2"		150	DBC62-200	DBC72-200
3"	4"		120	DBC62-300	DBC72-300
1-1/2"	2"	PTFE Encapsulated Silicone & FFKM	210	DBC63-150	DBC73-150
2"	2-1/2"		150	DBC63-200	DBC73-200
3"	4"		120	DBC63-300	DBC73-300
1-1/2"	2"	EPDM	210	DBC64-150	DBC74-150
2"	2-1/2"		150	DBC64-200	DBC74-200
3"	4"		120	DBC64-300	DBC74-300
1-1/2"	2"	FFPM and PTFE ²	210	---	DBC76-150
2"	2-1/2"		150	DBC66-200	DBC76-200
3"	4"		120	DBC66-300	DBC76-300
1-1/2"	2"	PTFE Encapsulated FKM & FFKM	210	---	DBC77-150
2"	2-1/2"		150	---	DBC77-200
3"	4"		120	---	DBC77-300
3"	4"	FKM-B	120	DBC69-300	DBC79-300

Greaseless Coupler x Female NPT

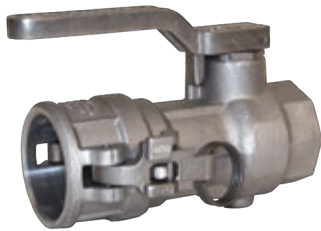

Female NPT	Coupler Size	Seal Material	Stainless Steel ¹ Part #
1-1/2"	2"	PTFE Encapsulated FKM & FFKM	DBC77-150-GL
2"	2-1/2"		DBC77-200-GL

¹ Stainless steel corrosion resistance is equivalent to 304 stainless steel

² FFKM gasket, main seal O-ring, and handle O-ring; PTFE seals on cylinder assembly, stuffing box, and seal under poppet screw

Coupler x 90° Swivel Female NPT



Female NPT	Coupler Size	Seal Material	Aluminum Part #
2"	2-1/2"	Nitrile rubber	DBS61-200
		FKM	DBS62-200
		PTFE Encapsulated Silicone & FFKM	DBS63-200

Coupler Locking Kits



Description	Aluminum Part #
for use with 1-1/2" and 2" dry disconnect couplers	DBCL-200
for use with 3" dry disconnect couplers	DBCL-300

NOTE: Reference page 78 for dust plugs for couplers.

BSP Threads are available, contact Dixon for quote.

Bayloc® Dry Disconnects

Adapter x Female NPT

Applications

- Compatible with most cam and groove style dry disconnects
- Helps prevent spillage from normal or accidental disconnects
- For use in transfer of hazardous fluids

Features

- Two-piece adapter design for easy rebuilding of adapters
- Fully interchangeable with Kamvalok® (OPW trademark) style fittings
- For pressure ratings at other temperatures, contact Dixon®
- Contact Dixon® at 877.963.4966 for chemical compatibility, size, material selection, and special configurations
- Spring loaded sealing device snaps closed should valve become disconnected with the poppet open

Female NPT	Adapter Size	Seal Material	Maximum PSI at 70°F (21°C)	Aluminum Part #	Stainless Steel Part #
1-1/2"	2"	Nitrile rubber	210	DBA11-150	DBA71-150
2"	2-1/2"		150	DBA11-200	DBA71-200
3"	4"		120	DBA11-300	DBA71-300
1-1/2"	2"	FKM	210	DBA12-150	DBA72-150
2"	2-1/2"		150	DBA12-200	DBA72-200
3"	4"		120	DBA12-300	DBA72-300
1-1/2"	2"	PTFE Encapsulated Silicone	210	DBA63-150	DBA73-150
2"	2-1/2"		150	DBA63-200	DBA73-200
3"	4"		120	DBA63-300	DBA73-300
1-1/2"	2"	EPDM	210	DBA64-150	DBA74-150
2"	2-1/2"		150	DBA64-200	DBA74-200
3"	4"		120	DBA64-300	DBA74-300
1-1/2"	2"	FFPM	210	DBA66-150	DBA76-150
2"	2-1/2"		150	DBA66-200	DBA76-200
3"	4"		120	DBA66-300	DBA76-300
1-1/2"	2"	PTFE Encapsulated FKM	210	---	DBA77-150
2"	2-1/2"		150	---	DBA77-200
3"	4"		120	---	DBA77-300
3"	4"	FKM-B	120	DBA69-300	---



Adapter x 1-1/2" and 2" Female NPT



Adapter x 3" Female NPT

Jump Size Adapter x Female NPT

Female NPT	Adapter Size	Seal Material	Maximum PSI at 70°F (21°C)	Aluminum Part #
2"	2"	Nitrile rubber	150	DBA11-1520
		FKM	150	DBA12-1520



Adapter x 150# ASA Flange

Flange Size	Adapter Size	Seal Material	Maximum PSI at 70°F (21°C)	Stainless Steel Part #
2"	2"	FKM	150	DBAF72-1520
		PTFE Encapsulated Silicone		DBAF73-1520
		EPDM		DBAF74-1520
		FFPM		DBAF76-1520
2"	2-1/2"	FKM	150	DBAF72-200
		PTFE Encapsulated Silicone		DBAF73-200
		EPDM		DBAF74-200
		FFPM		DBAF76-200
3"	4"	FKM	150	DBAF72-300
		PTFE Encapsulated Silicone		DBAF73-300
		EPDM		DBAF74-300
		FFPM		DBAF76-300



NOTE: Reference page 78 for dust caps for adapters.

For flange dimensions, diagrams, and additional information please reference canada.dixonvalve.com. BSP Threads are available contact Dixon for quote.

Bayloc® Dry Disconnect Vapor Adapter x Female NPSM



Female NPSM	Adapter Size	Seal	Max PSI at 70°F (21°C)	Stainless Steel ¹ Part #
1-1/2"	2"	PTFE	150	DBAV73-2030

¹ Stainless steel corrosion resistance is equivalent to 304 stainless steel

NOTE: Reference page 78 for dust caps for adapters

Cam & Groove Actuator Style Couplers

Applications

- Suited for vapor recovery, suction pump line and other applications where it is necessary to easily drain the hose or pipe for cleaning
- Can also be used when product retention in a hose or pipe is desired and damage from accidental spill from an open coupler is not a concern
- Couplers work with the DBA poppet adapters on page 90 in applications where automatic closure for the coupler is not desired

Features

- EZ Boss-Lock cam arms
- Stainless steel locking lever standard
- Use with standard cam and groove dust plugs sized one size larger than the dry disconnect size
- Prevents spillage from normal and accidental disconnection of the connection

Materials

- Body: 316 stainless steel
- Internal components: 304 stainless steel
- Replacement parts are available; contact Dixon® for more information



Female NPT	Coupler Size	Seal Material	Stainless Steel Part #
1-1/2"	2"	Nitrile rubber	D2C71-150
2"	2-1/2"		D2C71-200
1-1/2"	2"	FKM	D2C72-150
2"	2-1/2"		D2C72-200
1-1/2"	2"	PTFE Encapsulated Silicone	D2C73-150
2"	2-1/2"		D2C73-200
1-1/2"	2"	EPDM	D2C74-150
2"	2-1/2"		D2C74-200
1-1/2"	2"	PTFE Encapsulated FKM	D2C77-150
2"	2-1/2"		D2C77-200
1-1/2"	2"	FKM-B	D2C79-150

Bayonet Style Dry Disconnects

Application

- For the spill-less transfer of petroleum products such as fuel oil, lube oil blending and tank truck delivery

Features

- Ensures a spill-free connection. Fluid cannot flow until couplings are connected together and valve is opened; coupling can then not be disconnected until the valve handle is closed
- Swivels have standard Zerk fittings
- Replacement parts available; contact Dixon for more information

Specification

- Maximum operating pressure: **85 PSI at 70°F (21°C)**, for pressure ratings at other temperatures contact Dixon®

90° Swivel Coupler x Female NPT

Size	Seal Material	Anodized Hard Coat Aluminum Part #
2"	Nitrile rubber	BS61-200
	FKM	BS62-200
3"	Nitrile rubber	BS61-300
	FKM	BS62-300

Straight Coupler x Female NPT

Size	Seal Material	Anodized Hard Coat Aluminum Part #
2"	Nitrile rubber	BC61-200
	FKM	BC62-200

Keyed Straight Coupler x Female NPT

Size	Seal Material	Anodized Hard Coat Aluminum Part #
2"	Nitrile rubber	BC61K1-200
	FKM	BC62K1-200

Straight Swivel Coupler x Female NPT

Size	Seal Material	Anodized Hard Coat Aluminum Part #
1"	Nitrile rubber	BSS61-100
2"	Nitrile rubber	BSS61-200
	FKM	BSS62-200
3"	Nitrile rubber	BSS61-300
	FKM	BSS62-300

Keyed Straight Swivel Coupler x Female NPT

Size	Seal Material	Anodized Hard Coat Aluminum Part #
2"	Nitrile rubber	BSS61K1-200
	FKM	BSS62K1-200

Straight Swivel

Size	Seal Material	PSI @ 75°F (24°C)	Anodized Hard Coat Aluminum Part #
1"	Nitrile rubber	85	BSSW61-100



C

Bayonet Style Dry Disconnects

C

Application

- For the spill-less transfer of petroleum products such as fuel oil, lube oil blending, and tank truck delivery

Features

- Ensures a spill-free connection. Fluid cannot flow until couplings are connected together and valve is opened; coupling can then not be disconnected until the valve handle is closed.
- Swivels have standard Zerk fittings
- Replacement parts available; contact Dixon for more information

Specification

- Maximum operating pressure: **85 PSI at 70°F (21 °C)**. For pressure ratings at other temperatures contact Dixon®

Adapter x Female NPT



Size	Seal Material	Stainless Steel Part #	Brass Part #	Aluminum Part #
1"	Nitrile rubber	---	BA61-100	---
2"	Nitrile rubber	BA31-200	---	---
	FKM	BA32-200	---	---
3"	Nitrile rubber	---	BA31-300	BA61-300
	FKM	---	BA32-300	BA62-300

Keyed Adapter x Female NPT



Size	Seal Material	Stainless Steel Part #
2"	Nitrile rubber	BA31K1-200
	FKM	BA32K1-200

Dust Plugs



Size	Rubber with Stainless Steel Chain Part #
2"	BCP-200
3"	BCP-300

Dust Caps



Size	Rubber with Stainless Steel Chain Part #
2"	BAC-200
3"	BAC-300

Dixon® MannTek Dry Disconnect Couplings

Applications

- Used by producers of ink, adhesives, fatty acids, pharmaceuticals, liquid soaps, petroleum, chemicals, agricultural products, and a wide variety of common caustic and specialty acids
- Designed for the quick and spill-free connection and disconnection of hoses and pipelines

Features

- Easy to handle: push and turn - free flow; turn and pull - closed
- Time saving: no need to drain hoses or pipe systems
- Economical: no loss or spillage of liquids at connection or disconnection
- Safety: the valve cannot be opened until the unit is coupled
- Environmentally friendly: accidental spillage eliminated when properly used
- Safe and reliable: due to rugged construction
- Product life: uncomplicated design and high-quality materials ensure long product life
- Selectivity: To avoid product contamination, selective versions of the couplers and adapters are available. Contact Dixon for further information.
- Produced according to NATO standard STANAG 3756 and ATOFINA SGM 2049.TUY.C.
- Seal kits are available
- Interchanges with Avery Hardoll® and Todo-MATIC®

Materials

- Standard seal supplied: FKM
- Optional seals:
 - EPDM
 - NBR - nitrile rubber
 - Kalrez®
 - Chemraz®

Specifications

- Working pressure at ambient temperature 70°F (21°C):
 - aluminum: **230 PSI**, up to 4"
 - brass/gunmetal¹: **230 PSI**, up to 4"
 - stainless steel: **360 PSI**

¹ Produced to U.S. government bronze specification G



Design 2.0

How it Works

The principle of operation is identical for all sizes of couplings.

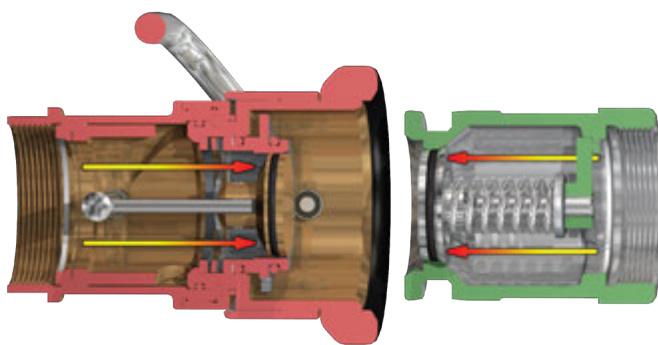

Closed

- Turn and pull
It's released - no spillage

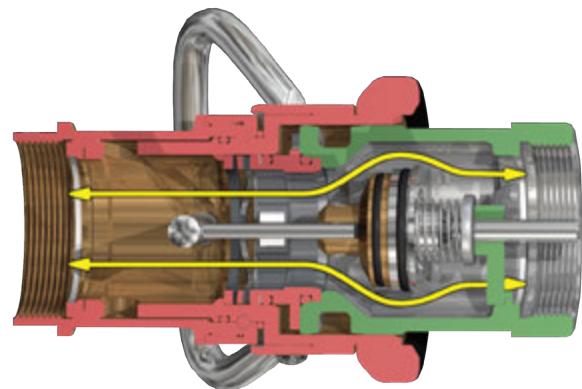

Open

- Push and turn
It's coupled - full flow

Dixon® MannTek Dry Disconnect Couplers - Hose Unit

Features

- Coupler has built-in swivel
- Stainless steel shaft journal embedded in PTFE to eliminate seizure
- Riveted piston pin to minimize the risk for failure under extreme pressure conditions
- The protective ring is a specially formulated, weather resistant, and electrically conductive rubber compound
- Composite (Polyeten PE-HD 300) plugs provide good protection against corrosion and withstand hot and cold environments

Materials

- Stainless steel ball bearings
- Stainless steel couplers: rollers are Hastelloy® C276 on the stainless steel shaft
- All wetted parts are stainless steel
- Aluminum and brass couplers: rollers are aluminum-bronze on the stainless steel shaft

Coupler x Female NPT



Female NPT	Body Size	316 Stainless Steel Part #	Aluminum Part #	Brass / Gunmetal ¹ Part #
3/4"	56 mm	DDC075SS	DDC075AL	DDC075BR
1"	56 mm	DDC100SS	DDC100AL	DDC100BR
1-1/2"	70 mm	DDC150SS	DDC150AL	DDC150BR
2"	70 mm	DDC200SS ²	DDC200AL	DDC200BR
3"	105 mm	DDC300SS105	DDC300AL105	DDC300GM105
3"	119 mm	DDC300SS	DDC300AL	DDC300GM
4"	164 mm	DDC400SS	DDC400AL	DDC400GM
6"	238 mm	DDC600SS	DDC600AL	---

¹ Produced to U.S. government bronze specification G

² Has double handles

Coupler x 150# ASA Flange



150# Flange	Body Size	316 Stainless Steel Part #
2"	70 mm	DDC200SSFL
3"	119 mm	DDC300SSFL
4"	164 mm	DDC400SSFL
6"	238 mm	DDC600SSFL
8"	272 mm	DDC800SSFL

NOTE: For flange dimensions, diagrams, and additional information, please reference canada.dixonvalve.com.

Coupler x TTMA Flange



TTMA Flange	Body Size	Aluminum Part #
4"	164 mm	DDC400AL164TTMA

NOTE: For flange dimensions, diagrams, and additional information, please reference canada.dixonvalve.com.

Dust Plugs

Body Size	Polyeten PE-HD 300 Part #
56 mm	DDDP075
70 mm	DDDP150
105 mm	DDDP300105
119 mm	DDDP300
164 mm	DDDP400
238 mm	DDDP600 ¹

¹ Aluminum

NOTE: Refer to body size when selecting a plug.

Dixon® MannTek Dry Disconnect Adapters - Tank Unit

Application

- Usually installed on the tank or manifold

Features

- Conical valve seat reduces the risk for piston blowout
- PTFE bearing between piston shaft and guide eliminates risk of seizure
- Composite (Polyeten PE-HD 300) cap to provide good protection in harsh environments
- FKM (FPM) gaskets standard on polyeten caps

Materials

- Aluminum adapter: aluminum poppet, stainless steel internal parts
- Stainless steel adapter: stainless steel poppet, stainless steel internal parts
- Brass / gunmetal¹ adapter: brass poppet, brass and stainless steel internal parts

Adapter x Female NPT

Female NPT	Body Size	316 Stainless Steel Part #	Aluminum Part #	Brass / Gunmetal ¹ Part #
3/4"	56 mm	DDA075SS	DDA075AL	DDA075BR
1"	56 mm	DDA100SS	DDA100AL	DDA100BR
1-1/2"	70 mm	DDA150SS	DDA150AL	DDA150BR
2"	70 mm	DDA200SS	DDA200AL	DDA200BR
3"	105 mm	DDA300SS105	DDA300AL105	DDA300GM105
3"	119 mm	DDA300SS	DDA300AL	DDA300GM
4"	164 mm	DDA400SS	DDA400AL	DDA400GM
6"	238 mm	DDA600SS	DDA600AL	---



Adapter x 150# ASA Flange

150# Flange	Body Size	316 Stainless Steel Part #	Aluminum Part #	Brass / Gunmetal ¹ Part #
3/4"	56 mm	DDA075SSFL	---	---
1"	56 mm	DDA100SSFL	DDA100ALFL	DDA100BRFL
1-1/2"	70 mm	DDA150SSFL	DDA150ALFL	DDA150BRFL
2"	70 mm	DDA200SSFL	DDA200ALFL	DDA200BRFL
3"	105 mm	DDA300SS105FL	DDA300AL105FL	DDA300GM105FL
3"	119 mm	DDA300SSFL	DDA300ALFL	DDA300GMFL
4"	164 mm	DDA400SSFL	DDA400ALFL	DDA400GMFL
6"	238 mm	DDA600SSFL	DDA600ALFL	---
8"	272 mm	DDA800SSFL	---	---



¹ Produced to U.S. government bronze specification G

NOTE: For flange dimensions, diagrams, and additional information, please reference canada.dixonvalve.com.

Adapter x TTMA Flange

TTMA Flange	Body Size	Aluminum Part #
3"	105 mm	DDA300AL105TTMA
3"	119 mm	DDA300AL119TTMA
4"	164 mm	DDA400AL164TTMA



NOTE: For flange dimensions, diagrams, and additional information, please reference canada.dixonvalve.com.

Dust Caps

Body Size	Polyeten PE-HD 300 Part #
56 mm	DDDC075
70 mm	DDDC150
105 mm	DDDC300105
119 mm	DDDC300
164 mm	DDDC400
238 mm	DDDC600 ¹



¹ 6" dust cap is aluminum

NOTE: Reference page 99 for rubber dust caps. Refer to body size when selecting a cap.



Dixon® MannTek Dry Disconnects for Steam Service

Applications

- Designed to fit hoses carrying steam used in chemical (heating), pharmaceutical (disinfection and sterilization), and at loading bays

Features

- Unintentional separation is eliminated preventing accidents and avoiding unintended downtime
- Performance unaffected by surface rust
- Lockable versions are available on 1-1/2" and 2"; contact Dixon
- Couplers supplied with double handles

Materials

- Coupling housing and all inner parts: stainless steel
- EPDM 291 seal

Specification

- 150 PSI at 350°F (177°C)

Coupler x Female NPT



Female NPT	Body Size	316 Stainless Steel Part #
3/4"	56 mm	DDSC075SS
1"		DDSC100SS
1-1/2"	70 mm	DDSC150SS
2"		DDSC200SS

Adapter x Female NPT



Female NPT	Body Size	316 Stainless Steel Part #
3/4"	56 mm	DDSA075SS
1"		DDSA100SS
1-1/2"	70 mm	DDSA150SS
2"		DDSA200SS

Dixon® MannTek Dry Gas Couplings

Applications

- Primary application is in the handling of LPG - Propane and Butane
- Designed for loading and discharge of bobtails or intermediate bulk delivery trucks to and from rail cars

Features

- Reliable, easy to maintain
- Minimizes the risk of cold burns, spillage, product loss, and health risks and keeps the environment free of hazardous vapors and liquids
- Compatible with existing dry disconnect couplings
- Composite (Polyeten PE-HD 300) plug provides good protection in harsh environments
- For pressure relief options, contact Dixon

Materials



- Stainless steel and brass / gunmetal (produced to U.S. government bronze specification G)
- Low temperature FKM (FPM) seals

Specifications



- Working pressure: **360 PSI** at ambient temperature **70°F (21°C)**
- Can be coupled to a tank unit with pressures up to **225 PSI** at ambient temperature **70°F (21°C)**, if pressure is higher, equip couplings with pressure relief valves

 **Product Alert:** Only the 1" and 2" are produced according to NATO standard ATOFINA SGM 2049.TUY.C.



Coupler x Female NPT

Female NPT	Body Size	316 Stainless Steel Part #
 1"	56 mm	DGC100SS
 2"	71 mm	DGC200SS
3"	119 mm	DGC300SS

Dust Plug for Couplers

Size	Body Size	Polyeten PE-HD 300 Part #
 1"	56 mm	DGDP100
 2"	71 mm	DGDP200
3"	119 mm	DGDP300



Adapter x Female NPT

Female NPT	Body Size	316 Stainless Steel Part #
 1"	56 mm	DGA100SS
 2"	71 mm	DGA200SS
3"	119 mm	DGA300SS

Adapter x Female ACME

Female ACME	Body Size	316 Stainless Steel Part #
1-3/4"	56 mm	DGA100SS175
3-1/4"	71 mm	DGA200SS325

Adapter-Tank Unit x 150# ASA Flange

150# Flange	Body Size	316 Stainless Steel Part #
 1"	56 mm	DGA100SSFL
 2"	71 mm	DGA200SSFL
3"	119 mm	DGA300SSFL

NOTE: For flange dimensions, diagrams, and additional information, please reference canada.dixonvalve.com.

Dust Cap for Adapters

Body Size	Material	Part #
56 mm	polyeten PE-HD300	DGDC100
71 mm	rubber	DGDC200
119 mm	rubber	DGDC300

NOTE: Refer to body size when selecting a cap.



C

Dixon® MannTek Dry Aviation Couplers - Hose Unit

Application

- Designed for use in aviation and military refueling systems. This coupling is not configured for under wing refueling. All units can also be used as bottom loading or primary points refueling vehicles

C Features

- Composite (Polyeten PE-HD 300) plug provides good protection in harsh environments
- Accepts international standard 2-1/2" point bayonet, hose end refueling nozzles according to: ISO45 / MS24484 / NATO STANAG 3105 / British Aerospace Spec. 2C14, they are not configured for under-wing refueling 
- Gunmetal coupling ring minimizes the risk of seizure
- Riveted piston pin minimizes risk of failure under extreme pressure conditions
- Protective ring is a specially formulated weather resistant and electrically conductive rubber compound

Materials

- Body: high-strength aluminum
- Coupling ring: gunmetal (produced to U.S. government bronze specification G)
- Bayonet flange and inner parts: stainless steel, aluminum
- All wetted parts are aluminum and stainless steel
- Stainless steel ball bearings
- Stainless steel shaft journal embedded in PTFE eliminates seizure
- PTFE bearings between the driving plate and piston guide eliminate the risk of seizure

Specification

- Working pressure: **150 PSI** at ambient temperature **70°F (21°C)**



Coupler x Female NPT

Female NPT	Body Size	Aluminum Part #
2-1/2"	ISO 45	DAC250AL
3"	ISO 45	DAC300AL

Coupler x Female BSP

Female BSP	Body Size	Aluminum Part #
2-1/2"	ISO 45	DAC250ALBSP
3"	ISO 45	DAC300ALBSP

Dust Plug for Couplers



Body Size	Polyeten PE-HD300 Part #
ISO 45	DADP250

NOTE: Refer to body size when selecting a plug.

Dixon® MannTek Dry Aviation Adapters - Tank Unit

Application

- Designed for use in aviation refueling systems

Features

- Composite (Polyeten PE-HD 300) cap provides good protection in harsh environments
- Accepts international standard 2-1/2" point bayonet hose end refueling nozzles according to: ISO45 / MS24484 / STANAG 3105 / British Aerospace Spec. 2C14. Not configured for under-wing refueling 
- Gunmetal coupling ring minimizes the risk of seizure
- PTFE bearings between the piston shaft and the piston guide eliminate the risk of seizure
- Conical valve seat eliminates the risk of piston blowout when extreme pressure is used

Materials

- Body: high-strength aluminum
- Coupling ring: gunmetal
- Bayonet flange and inner parts: stainless steel, aluminum
- All wetted parts: aluminum and stainless steel

Specification

- Working pressure: **150 PSI** at ambient temperature 70°F (21°C)

Adapter x Female NPT

Size	Body Size	Aluminum Part #
2-1/2"	ISO 45	DAA250AL
3"	ISO 45	DAA300AL



Adapter x 150# ASA Flange

150# Flange	Body Size	Aluminum Part #
2-1/2"	ISO 45	DAA250ALFL
3"	ISO 45	DAA300ALFL

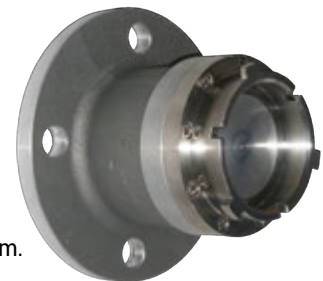

NOTE: For flange dimensions, diagrams, and additional information, please reference canada.dixonvalve.com.

Dust Cap for Adapters

Body Size	Polyeten PE-HD 300 Part #
ISO 45	DADC250



NOTE: Refer to body size when selecting a cap.

Dixon® MannTek Safety Break-away Couplings - Marine Version

Application

- Typically for ship-to-offshore platform and ship-to-ship product transfer operations

Features

- Designed to be installed within a hose string where the coupling will have a length of hose attached to both sides
- Minimizes spillage and damage associated with pull-away incidents. Release by inline pull only
- Coupling automatically senses excessive load, closes the valves and disconnects. Release is executed when force causes bolts to break
- FKM (FPM) O-rings, additional seal materials are available
- Optional non-closure design available; contact Dixon

Specification

- Working pressure: **360 PSI** at ambient temperature **70°F (21°C)**



Female NPT x Female NPT



Size	DN Size	316 Stainless Steel Part #
2"	50	MSBC200SS
3"	80	MSBC300SS
4"	100	MSBC400SS
5"	125	MSBC500SS
6"	150	MSBC600SS

Male NPT x Male NPT



Size	DN Size	316 Stainless Steel Part #
2"	50	MSBC200SSMNPT
3"	80	MSBC300SSMNPT
4"	100	MSBC400SSMNPT
5"	125	MSBC500SSMNPT
6"	150	MSBC600SSMNPT

150# Flange x 150 Flange



Size	DN Size	316 Stainless Steel Part #
2"	50	MSBC200SSFL
3"	80	MSBC300SSFL
4"	100	MSBC400SSFL
5"	125	MSBC500SSFL
6"	150	MSBC600SSFL
8"	200	MSBC800SSFL

NOTE: For flange dimensions, diagrams, and additional information, please reference canada.dixonvalve.com.

How it Works

Safety break-away couplings have three external break bolts. In the case of axial tension, all of the bolts take up the force corresponding to the break force on the hose with a safety margin. Non-axial forces concentrate the tension forces more strongly on one bolt, so that the safety break-away coupling reacts in a natural way to the reduction of the hose break forces.

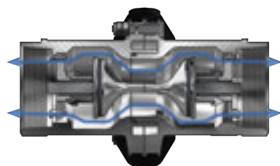

BEFORE emergency disconnect

The safety break-away valve consists of two halves, each with a valve that has a O-ring seal.

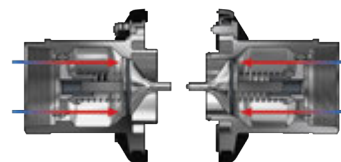

AFTER emergency disconnect

When the safety break-away couplings separate, it allows the valves to close. The two valves close rapidly, minimizing exposure to personnel and the environment.

Dixon® MannTek Safety Break-away Couplings - Industrial Version

Application

- Loading rack, bulk loading / unloading, road tankers, and rail tankers

Features

- Designed to be installed between a fixed point (pipe, pump, manifold) and a hose. Release with a tensile force being applied at an angle to the plane of the coupling housing up to 90 degrees
- Minimizes spillage and damage associated with pull-away incidents
- Coupling automatically senses excessive load, closes valves and disconnects. Release is executed when force causes bolts to break.
- High flow rate / low pressure drop
- FKM (FPM) seal standard, additional seal materials are available
- Optional non-closure design available; contact Dixon®



C

Specification

- Working pressure: stainless steel 360 PSI and aluminum 230 PSI at ambient temperature 70°F (21°C)

Female NPT x Female NPT

Size	DN Size	316 Stainless Steel Part #	Aluminum Part #
1"	25	SBC100SS	SBC100AL
2"	50	SBC200SS	SBC200AL
3"	80	SBC300SS	SBC300AL
4"	100	SBC400SS	SBC400AL
5"	125	SBC500SS	SBC500AL
6"	150	SBC600SS	SBC600AL



Male NPT x Male NPT

Size	DN Size	316 Stainless Steel Part #	Aluminum Part #
2"	50	SBC200SSMNPT	SBC200ALMNPT
3"	80	SBC300SSMNPT	SBC300ALMNPT
4"	100	SBC400SSMNPT	SBC400ALMNPT
5"	125	SBC500SSMNPT	SBC500ALMNPT
6"	150	SBC600SSMNPT	SBC600ALMNPT



150# Flange x 150# Flange

Size	DN Size	316 Stainless Steel Part #	Aluminum Part #
1"	25	SBC100SSFL	---
2"	50	SBC200SSFL	SBC200ALFL
3"	80	SBC300SSFL	SBC300ALFL
4"	100	SBC400SSFL	SBC400ALFL
5"	125	SBC500SSFL	SBC500ALFL
6"	150	SBC600SSFL	SBC600ALFL
8"	200	SBC800SSFL	---

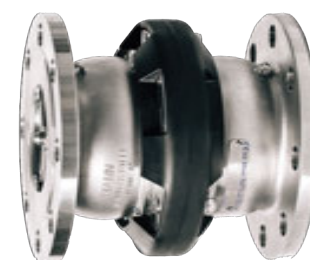

NOTE: For flange dimensions, diagrams, and additional information, please reference canada.dixonvalve.com.

TTMA Flanged Breakaway Coupling

Features

- Minimizes spillage and damage associated with drive-away and pull-away incidents
- Installs between an API coupler and loading arm
- Coupling automatically senses excessive load, closes the valves and disconnects. Release is executed when force causes the bolts to break
- High flow rate / low pressure drop
- FKM/FPM is standard seal

Specification

- 150 PSI at ambient temperature 70°F (21°C)

Size	Length	Aluminum Part #
4"	9.40"	SBC400ALTTMA
	12.12"	SBC400ALTTMASV
	6.93"	SBC400ALTTMACP



SBC400ALTTMA



SBC400ALTTMASV

NOTE: For flange dimensions, diagrams, and additional information, please reference canada.dixonvalve.com.



Dixon® MannTek Cryogenic Safety Breakaways

Application

- Container discharge, fuel bunkering, loading/unloading of tank trucks, rail cars, ships, bunkering and tank vessels, vapor recovery lines. Suitable for cryogenic liquified gases, such as LNG, nitrogen, oxygen, argon, and ethylene.

Features

- Operates independently of shut-off safety system and does not require an external power source
- Lightweight, easy to reset and repair on site with one person
- High flow rate/low pressure drop
- Positive shut-off of both coupling halves results in minimum product loss
- Passive security where a hose or loading arm could be subjected to inadvertent excessive loads
- Can be installed at fixed points or in the middle of hose strings; no loose components that could be lost after release
- Available connections: female NPT, ANSI/EN1092 (DIN) flanges

Material

- Seals: PTFE

Specifications

- 360 PSI maximum
- Temperature rating: -328°F (-200°C) minimum

Female NPT x Female NPT



Size	316 Stainless Steel Part #
1"	CRYSBC100SS
2"	CRYSBC200SS
3"	CRYSBC300SS
4"	CRYSBC400SS

150# Flange x 150# Flange

Size	316 Stainless Steel Part #
2"	CRYSBC200SSFL
3"	CRYSBC300SSFL

Dixon® MannTek Cryogenic Dry Disconnects - Hose Unit



Application

- Container discharge, fuel bunkering, loading/unloading of tank trucks, rail cars, ships, bunkering and tank vessels, vapor recovery lines. Suitable for cryogenic liquified gases, such as LNG, nitrogen, oxygen, argon, and ethylene.

Features

- Single action operation uses a straight forward turning motion to connect the couplings and open the flow path
- Safe and reliable: valve cannot be opened until the unit is coupled and it closes automatically when disconnecting, eliminating spills
- Used with a wide range of cryogenic liquefied gases without the risk of cross connection due to human error
- Over 6,000 LNG fuel bunkering operations since 2013, Used for receiving and storing liquid oxygen, liquid hydrogen, and LNG for rocket and engine testing
- A quick and safe connection of hoses and loading arms under pressure and with minimized product loss

Material

- Seals: PTFE

Specifications

- 1 to 4" **360 PSI** maximum, 6" **230 PSI** maximum
- Temperature rating: **-328°F (-200°C)** minimum

Female NPT

Size	316 Stainless Steel Part #
2"	CRYDDC200SS
3"	CRYDDC300SS
4"	CRYDDC400SS
6"	CRYDDC600SS

150# Flange

Size	316 Stainless Steel Part #
2"	CRYDDC200SSFL
3"	CRYDDC300SSFL
4"	CRYDDC400SSFL
6"	CRYDDC600SSFL





Dixon® MannTek Cryogenic Dry Disconnects Adapters - Tank Unit

Female NPT

C



Size	316 Stainless Steel Part #
3"	CRYDDA300SS
4"	CRYDDA400SS

150# Flange



Size	316 Stainless Steel Part #
2"	CRYDDA200SSFL
3"	CRYDDA300SSFL
4"	CRYDDA400SSFL
6"	CRYDDA600SSFL

Cryogenic Dry Disconnect Plugs



Size	Composite Part #
1-1/2" to 2"	CRYDDDP200
3"	CRYDDDP300

Liquid Natural Gas Couplings

Application

- Safe and reliable transfer of cryogenic liquefied natural gas (LNG) products to transport equipment such as cargo tanks, portable tanks, and liquefied natural gas liquid production facilities

Sizes

- 2", 3"

Features

- Fixed end design threads on tank truck pipe connection line, manifold, pipe outlet, or pipe connection
- PTFE gasket reduces force needed to make a tight connection
- Connect by hammering the acme threaded nut onto a fixed end
- Hose end designed female NPT thread attached to hose end
- Snap ring keeps connection nut in place for easier connecting
- Hose end lugs intended to be struck with a non-sparking hammer or similar non-sparking device

Materials

- Body: brass
- Seal: PTFE

Specifications

- Compatible with LNG couplings made to CGA guidelines
- Temperature as low as **-320°F (-196°C)** at standard LNG transfer pressures
- **450 PSI** working pressure with 4 to 1 safety factor

Approval

- Meets CGA V-6 LNG-30 guidelines

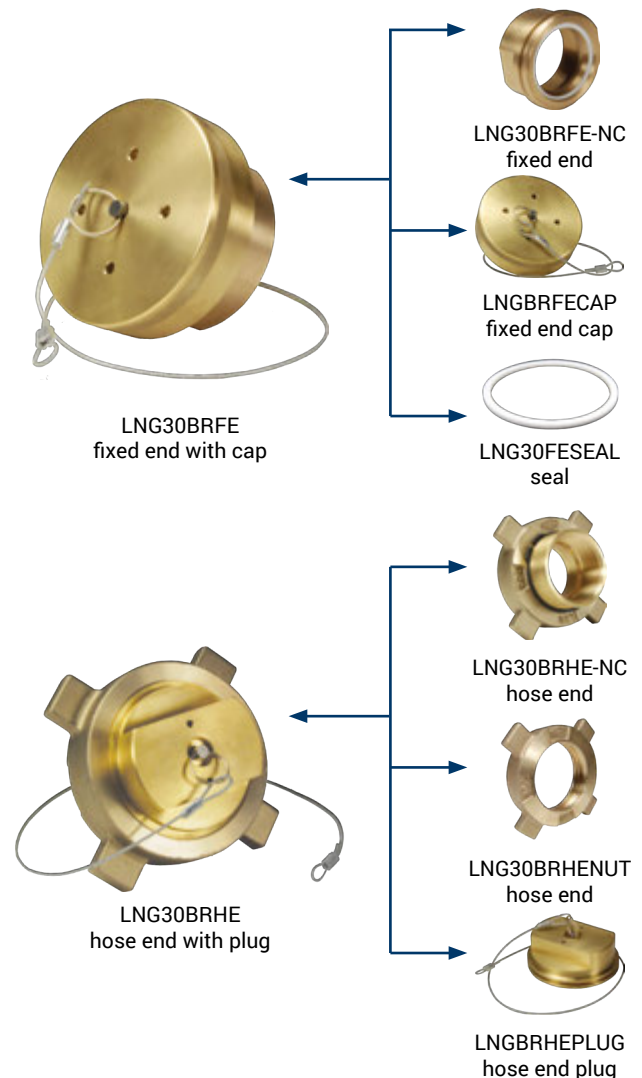

C

Size	Description	Part #
2"	LNG30 fixed end with 2" female NPT thread / cap and retaining cable	LNG20BRFE
3"	LNG30 fixed end with 3" female NPT thread / cap and retaining cable	LNG30BRFE
3"	LNG30 fixed end with 3" female NPT thread	LNG30BRFE-NC
3"	LNG30 PTFE seal	LNG30FESEAL
---	Cap for LNG30BRFE and LNG20BRFE	LNGBRFECAP

Size	Description	Part #
2"	LNG30 hose end with 2" female NPT thread / with plug and retaining	LNG20BRHE
3"	LNG30 hose end with 3" female NPT thread / with plug and retaining	LNG30BRHE
2"	LNG20 hose end with 2" female NPT thread	LNG20BRHE-NC
3"	LNG30 hose end with 3" female NPT thread	LNG30BRHE-NC
3"	LNG30 swivel nut	LNG30BRHENUT
---	Plug for LNG30BRHE and LNG20BRHE	LNGBRHEPLUG

FloMAX Part Number Cross Reference

Standard Series Connectors

Dixon® Part #	Caterpillar® Part #	Wiggins Part #	FastFill
Engine Oil Nozzles	---	---	---
ENBL	9S9273	OS2	N100
ENBL-P	---	OSP2	N100P
ENBL-PLUG	9S9274	OP-12	P100
ERJ	---	ON6	---
Engine Oil Receivers	---	---	---
ERS	9S9271	ON2	R100
ERS-C	---	ONC2A	R100C
ERS-CAP	9S9272	O3B12P	C100
Coolant Fluid Nozzles	---	---	---
CN	108-5455	EC280B8	N200
CN-P	---	---	N200P
CN-PLUG	108-5456	1209-8	P200
Coolant Fluid Receivers	---	---	---
CR-S	IQ5459	EC285A8	---
CR-C	---	---	R200C
CR-CAP	5P3587	1208-8	C200
Hydraulic Oil Nozzles	---	---	---
HN	108-5433	6000B12	N300
HN-P	---	---	N300P
HN-PLUG	---	6009-12	P300
Hydraulic Oil Receivers	---	---	---
HR	108-5454	6005A12	R300
HR-C	---	---	R300C
HR-CAP	IQ-5468	6008-12	C300
Transmission Fluid Nozzles	---	---	---
TN	126-7538	C-1807	N400
TN-P	---	---	N400P
TN-PLUG	---	P-1844	P400
Transmission Fluid Receivers	---	---	---
TR	108-5456	P-1804	R400
TR-C	---	---	R400C
TR-CAP	SP3587	P-1880	C400

Fuel Vent Series

Dixon Part #	Caterpillar® Part #	Wiggins Part #	FastFill
VT	6G7803	ZV10	V150
VT7	---	ZV10F	V150L7
VT9	---	ZV10	---
VTT	5V6106	ZV10C	V150C
VT-C	---	ZV10A	V150A
VT-A-7	9G01965	ZV11	V150D
VT-A-9	4T1314	ZV11A	---

R Series Connectors

Dixon Part #	Caterpillar® Part #	Wiggins Part #	FastFill
Engine Oil Nozzles	---	---	---
R-EN	---	R15	N100R
R-EN-P	---	---	N100RP
R-EN-PLUG	---	R1507	P100R
Engine Oil Receivers	---	---	---
R-ER	---	R16	R100R
R-ER-C	---	---	R100RC
R-ER-CAP	---	R1605	C100R
Coolant Fluid Nozzles	---	---	---
R-CN	---	R11	N200R
R-CN-P	---	---	N200RP
R-CN-PLUG	---	R1107	P200R
Coolant Fluid Receivers	---	---	---
R-CR	---	R12	R200R
R-CR-C	---	---	R200RC
R-CR-CAP	---	R1205	C200R
Hydraulic Oil Nozzles	---	---	---
R-HN	---	R17	N300R
R-HN-P	---	---	N300RP
R-HN-PLUG	---	R1707	P300R
Hydraulic Oil Receivers	---	---	---
R-HR	---	R18	R300R
R-HR-C	---	---	R300RC
R-HR-CAP	---	R1805	C300R
Transmission Fluid Nozzles	---	---	---
R-TN	---	R13	N400R
R-TN-P	---	---	N400RP
R-TN-PLUG	---	R1307	P400R
Transmission Fluid Receivers	---	---	---
R-TR	---	R14	R400R
R-TR-C	---	---	R400CR
R-TR-CAP	---	R1405	C400R

Diesel Fueling System

Dixon Part #	Caterpillar® Part #	Wiggins Part #	FastFill	Shaw
Nozzles	---	---	---	---
FN600	---	ZZF150	N150CP	---
FN600BL	---	ZZ9A1	N150SL	---
FN600B-PLUG	---	---	---	---
Receivers	---	---	---	---
FRS	2G9000	ZN2A	R150S	---
FRS-C	---	ZNC2A	R150SC	---
FRA	---	ZN2A	R150AL	---
FRA-C	---	ZNC2A	R150ALC	---
FR-CAP	0D0630	ZC20P	C150	388-4327
FR2	9D0630	---	---	---
FR2-C	---	---	---	---
FR2-R	---	---	---	---
GFR-0	---	ZN6A	A150A	---
GFR-45	---	---	---	---
GFR-90	---	ZN6B	A150B	---
GFR1-0	---	ZN6B	---	---
GFR1-45	---	---	---	---
GFR1-90	---	ZN6B	---	---
FNS	---	ZS9	S150	---
FNS2	---	---	---	---
FN600S	---	---	---	---
BFN	---	ZS5	28-N150B	---
BH-F	---	---	FFF5C	---
FNS10	---	---	---	---
FR-SOCKET	---	---	R150SW	---
BH-W	---	---	FFF4C	---

C

FloMAX Diesel Fueling System

Application

- Designed for on-site refueling of construction, mining, forestry, and agricultural equipment

Diesel Fuel Nozzles

Features

- 1-1/2" female NPT
- Integrated high-flow swivel and sealing plug
- Plug/bumper assembly gives complete nose seal
- Investment cast aluminum housing
- Anodized aluminum non-wear parts
- Stainless steel wear components
- Delron® bushings eliminate metal-to-metal wear
- Interchanges with Caterpillar® and Wiggins systems

Specifications

- Ball lock can flow over **180 GPM** with a 1-1/2" hose and over **211 GPM** with a 2" feed hose and a high-pressure nozzle shut off
- Dog lock can flow up to **180 GPM** with an 1-1/2" hose and over **211 GPM** with a 2" feed hose and a high-pressure nozzle shut off
- Working pressure: **125 PSI**
- Standard shutoff set at **8.0 PSI**



Description	Part #
dog latch mechanism with sealing plug	FN600
ball lock with sealing plug	FN600BL
sealing plug for FN600	FN600B-PLUG
sealing plug for FN600BL	FN600B

One-Piece Diesel Fuel Receivers

Features

- 2" male NPT
- O-ring sealed aluminum cap
- Cap has set screw attached vinyl coated cable lanyard

Description	Material	Part #
one-piece receiver without cap	nickel-plated steel	FRS
one-piece receiver with cap	nickel-plated steel	FRS-C
one-piece receiver without cap	anodized aluminum	FRA
one-piece receiver with cap	anodized aluminum	FRA-C
cap for receiver	anodized aluminum	FR-CAP



Two-Piece Diesel Fuel Receivers

Features

- 2" male NPT
- O-ring sealed aluminum cap
- Cap has set screw attached vinyl coated cable lanyard

Description	Part #
two-piece receiver with removable stainless sleeve, without cap	FR-RS
two-piece receiver with removable stainless sleeve with cap	FR-RS-C
removable sleeve replacement for two-piece receiver	FR-RS-R
cap for receiver	FR-CAP



FloMAX Diesel Fueling System
Non-Interchange Diesel Fuel Nozzle

Application

- Used in biodiesel fueling

Features

- 1-1/2" female NPT
- Design prevents fuel contamination
- Connects to the non-interchange receiver only
- Ball lock design

Specifications

- Working pressure: **125 PSI**
- **180 GPM**
- Standard shutoff set at **8.0 PSI**



Description	Part #
ball lock fuel nozzle	FN600BL-NI

Non-Interchange Diesel Fuel Receiver

Application

- Used in biodiesel fueling

Features

- Design prevents fuel contamination
- Connects to the non-interchange nozzle only
- Ball lock design



Description	Anodized Aluminum Part #
one-piece receiver with cap	FRA-NI-C

2" High Volume Diesel Fueling System

Features

- Capable of flowing over **400 GPM**
- 2" female NPT
- Stainless steel ball lock design
- Removable pull back assembly

Materials

- Housing: aluminum
- Non-wear parts: anodized aluminum
- Internal wear components: stainless steel
- Bushings: Delron®

Specifications

- Working pressure: **125 PSI**
- Standard shutoff set at **8.0 PSI**

Diesel Fuel Nozzles



Description	Part #
2" fuel nozzle	FX1500 ¹
2" fuel nozzle - with plug	FX1500P ¹
2" fuel nozzle - with swivel	FX1500S ¹
2" fuel nozzle - with swivel, with plug	FX1500SP ¹
2" sealing plug for nozzle	FX1500PLUG

¹ Must be used with high flow fuel vents found on page 111

Diesel Fuel Receivers



Description	Part #
2" diesel fuel receiver	FRX
2" fuel receiver with cap	FRX-C
2" cap for receiver	FRXCAP

FloMAX Diesel Fuel Gravity Fill Receivers

Features

- Used with the FN600 or FN600BL to convert to gravity fueling
- Allows transfer of fluid without using a standard fuel receiver
- Fits standard 1-1/2" fuel receivers

Size	Description	Part #
1-1/2"	straight	GFR-0
	45°	GFR-45
	90°	GFR-90
1"	straight	GFR1-0
	45°	GFR1-45
	90°	GFR1-90



GFR-0



GFR-90

C

FloMAX Fuel Vents

Features

- 2" male NPT
- Billet cap provides superior impact resistance
- Easily serviced all metal construction
- Rigid ball cage for positive seal
- Available with: threaded outlet, half coupling, and anti-vandalism mounting

Description	Part #
vent with 5" tube	VT
vent with 7" tube	VT7
vent with 9" tube	VT9
vent with 5" tube and threaded outlet	VTT



VT



VTT

FloMAX High Flow Fuel Vents

Features

- 7" tubes are available, contact Dixon® for more information
- Rotatable vent top is available
- Capable of handling **400 GPM** fluid flows
- Fits standard 2" NPT openings

Description	Part #
high flow fuel vent with 5" tube	VTX
high flow fuel vent with 9" tube	VTX-9



FloMAX Diesel Fuel Swivels

Features

- Stainless steel male threaded base and ball bearings
- Hard black anodized female threaded nut
- Fluorosilicone sealing O-rings

Thread Size	Description	Part #
1-1/2" male NPT x 1-1/2" female NPT	standard	FNS
2" male NPT x 1-1/2" female NPT	standard	FNS2
1-1/2" female NPT x 1-1/2" female NPT	double	FNSID
1-1/2" male NPS x 1-1/2" female NPT	standard	FN600S ¹



FNS - standard



FNSID - double

¹ Used with FN600 or FN600BL



FloMAX Standard-Series Connectors

Features

- Standard series connectors consist of four color-coded mating connectors
- All-metal construction with stainless steel wear components and anodized aircraft grade aluminum non-wear components
- Easily recognizable labeling
- Fully compatible and interchangeable with industry standards

Engine Oil Nozzles

Features

- Bright red
- Universally fits both R-series and Standard series crankcase receivers
- Incorporates 10 locking balls with a 40% deeper engagement
- Resistant to clogging with a greater ease of cleaning
- Smooth actuation
- Larger diameter pullback lanyard
- Maximum working pressure: **500 PSI**
- **50 GPM**



Male Thread	Description	Anodized Aluminum Part #
3/4" NPT	engine nozzle ball lock	ENBL
	engine nozzle ball lock with plug	ENBL-P
---	engine nozzle plug	ENBL-PLUG

Engine Oil Receivers



Male Thread	Description	Anodized Aluminum Part #
3/4" NPT	engine receiver	ERS
	engine receiver with cap	ERS-C
---	engine receiver cap	ERS-CAP
3/4" JIC	engine receiver with JIC bulkhead base	ERJ
	engine receiver with JIC bulkhead base and cap	ERJ-C

Coolant Fluid Nozzles

Features

- Bright teal
- Standard roll-pin locking mechanism
- Ergonomically engineered pullbacks and caps



Male Thread	Description	Anodized Aluminum Part #
1/2" NPT	coolant nozzle ball lock	CN
	coolant nozzle ball lock with plug	CN-P
---	coolant nozzle plug	CN-PLUG

Coolant Fluid Receivers



Male Thread	Description	Anodized Aluminum Part #
1/2" NPT	coolant receiver	CR-S
	coolant receiver with cap	CR-C
---	coolant receiver cap	CR-CAP

FloMAX Standard-Series Connectors

Hydraulic Oil Nozzles

Features

- Bright gold
- 10 steel dog latching mechanism
- Ergonomically engineered pullbacks and caps
- Fits all industry standard connectors

Female Thread	Description	Anodized Aluminum Part #
3/4" NPT	hydraulic nozzle	HN
	hydraulic nozzle with plug	HN-P
---	hydraulic nozzle plug	HN-PLUG



C

Hydraulic Oil Receivers

Male Thread	Description	Anodized Aluminum Part #
3/4" NPT	hydraulic receiver	HR
	hydraulic receiver with cap	HR-C
---	hydraulic receiver cap	HR-CAP



Transmission Fluid Nozzles

Features

- Bright violet
- 6 steel dog latching mechanism
- Ergonomically engineered pullbacks and caps
- Fits all industry standard connectors

Male Thread	Description	Anodized Aluminum Part #
1/2" NPT	transmission nozzle	TN
	transmission nozzle with plug	TN-P
---	transmission nozzle plug	TN-PLUG



Transmission Fluid Receivers

Female Thread	Description	Anodized Aluminum Part #
3/8" NPT	transmission receiver	TR
	transmission receiver with cap	TR-C
---	transmission receiver cap	TR-CAP



C

FloMAX R-Series Connectors

Features

- Fully compatible and interchangeable with industry standards
- All-metal construction using anodized aircraft grade aluminum non-wear components
- Standard roll-pin locking mechanism
- Ergonomically engineered pullbacks and caps
- Fits all industry R-Series connectors

Engine Oil Nozzles

Feature

- Bright red



Female Thread	Description	Anodized Aluminum Part #
3/4" NPT	R-series engine nozzle	R-EN
	R-series engine nozzle with plug	R-EN-P
---	R-series engine nozzle plug	R-EN-PLUG

Engine Oil Receivers



Male Thread	Female Thread	Description	Anodized Aluminum Part #
1.625-12 UN-2A	1.312-12 UN-2B	R-series engine receiver	R-ER
		R-series engine receiver with cap	R-ER-C
---	---	R-series engine receiver cap	R-ER-CAP

Coolant Fluid Nozzles

Feature

- Bright teal



Female Thread	Description	Anodized Aluminum Part #
1/2" NPT	R-series coolant nozzle	R-CN
	R-series coolant nozzle with plug	R-CN-P
---	R-series coolant nozzle plug	R-CN-PLUG

Coolant Fluid Receivers



Male Thread	Female Thread	Description	Anodized Aluminum Part #
1.187-12 UN-2A	.875-14 UN-2B	R-series coolant receiver	R-CR
		R-series coolant receiver with cap	R-CR-C
---	---	R-series coolant receiver cap	R-CR-CAP

FloMAX R-Series Connectors

Hydraulic Oil Nozzles

Feature

- Bright gold

Female Thread	Description	Anodized Aluminum Part #
1" NPT	R-series hydraulic nozzle	R-HN
	R-series hydraulic nozzle with plug	R-HN-P
---	R-series hydraulic nozzle plug	R-HN-PLUG



C

Hydraulic Oil Receivers

Male Thread	Female Thread	Description	Anodized Aluminum Part #
1.875-12 UN-2A	1.625-12 UN-2B	R-series hydraulic receiver	R-HR
		R-series hydraulic receiver with cap	R-HR-C
---	---	R-series hydraulic receiver cap	R-HR-CAP



Transmission Fluid Nozzles

Feature

- Bright violet

Female Thread	Description	Anodized Aluminum Part #
3/4" NPT	R-series transmission nozzle	R-TN
	R-series transmission nozzle with plug	R-TN-P
---	R-series transmission nozzle plug	R-TN-PLUG



Transmission Fluid Receivers

Male Thread	Female Thread	Description	Anodized Aluminum Part #
1.312-12 UN-2A	1.062-12 UN-2B	R-series transmission receiver	R-TR
		R-series transmission receiver, with cap	R-TR-C
---	---	R-series transmission receiver cap	R-TR-CAP



C

FloMAX High Flow 3/4"-Series Connectors

Features

- 6 nozzle and receiver sets color-coded for quick identification of mating parts; each color nozzle and receiver only couples with matching color component, providing complete protection against cross contamination

Specifications

- Flow rate: **50 GPM** of flow at about **40 PSI**
- Working pressure rating: **500 PSI**

Nozzles



Male Thread	Description	Anodized Aluminum Part #
3/4" NPT	red nozzle with plug	ENBL-P
	gold nozzle with plug	ENBL-P2
	teal nozzle with plug	ENBL-P3
	violet nozzle with plug	ENBL-P4
	navy nozzle with plug	ENBL-P5
	copper nozzle with plug	ENBL-P6

Receivers



Male Thread	Description	Anodized Aluminum Part #
3/4" NPT	red receiver with cap	ERS-C
	gold receiver with cap	ERS-C2
	teal receiver with cap	ERS-C3
	violet receiver with cap	ERS-C4
	navy receiver with cap	ERS-C5
	copper receiver with cap	ERS-C6

NOTE: ERS series is available with JIC bulkhead base, substitute 'J' for 'S', example: ERJ-C2

FloMAX High Flow 1" Series Connectors

Features

- 7 color-coded nozzle and receiver sets for quick identification of mating parts; nozzle and receiver only couple with matching color component, providing complete protection against cross contamination
- Nozzle/receiver combination has a flow area equivalent to a 1" schedule 80 pipe
- All wear parts are stainless steel; all non-wear parts are colored anodized aircraft grade aluminum
- Standard nozzle mounting: 1" female NPT; receiver: 1" male NPT
- Nozzle incorporates a ball lock mechanism ensuring smooth and reliable operation
- Length: nozzle 3.92" (99.5 mm), receiver 3.40" (86 mm)
- Nozzle and receiver coupled length: 5.35" (136 mm)
- Diameter: 2.50" (64 mm)
- Hex size: 2" (51 mm)

Specifications

- Working pressure: **500 PSI** with burst pressure: **1500 PSI**
- Flow rate: **113 GPM** of flow at about **30 PSI**

Nozzles



Female NPT	Description	Anodized Aluminum Part #
1"	red nozzle with plug	HFN-P1
	gold nozzle with plug	HFN-P2
	teal nozzle with plug	HFN-P3
	violet nozzle with plug	HFN-P4
	navy nozzle with plug	HFN-P5
	brown nozzle with plug	HFN-P6
	blue/gray nozzle with plug	HFN-P7

Receivers



Male NPT	Description	Anodized Aluminum Part #
1"	red receiver with cap	HFR-C1
	gold receiver with cap	HFR-C2
	teal receiver with cap	HFR-C3
	violet receiver with cap	HFR-C4
	navy receiver with cap	HFR-C5
	brown receiver with cap	HFR-C6
	blue/gray receiver with cap	HFR-C7

TTMA-Series Flange Adapters

Features

- Simply and easily converts threaded components to a standard TTMA flange configuration
- Solid cast lightweight aluminum design is more durable than welded fabrications
- Design improves flow through adapter
- Compact size reduces the overall space needed to install

C

TTMA Flange x Male NPT Adapters

TTMA Flange	Male NPT	Overall Length	Aluminum Part #
3"	3"	2-1/2"	TTF3AL-3MT
4"	3"	2-1/2"	TTF4AL-3MT
	4"	2-1/2"	TTF4AL-4MT



TTMA Flange x Extended Length Male NPT Adapters

TTMA Flange	Male NPT	Overall Length	Aluminum Part #
4"	3"	5-1/2"	TTF4AL-3EMT
	4"	5-1/2"	TTF4AL-4EMT



TTMA Flange x Female NPT Adapters

TTMA Flange	Female NPT	Overall Length	Aluminum Part #
4"	3"	2-1/2"	TTF4AL-3FT
	4"	2-1/2"	TTF4AL-4FT



TTMA Slip-on Socket Weld Flange

TTMA Flange	Pipe Size	356T6 Aluminum Part #
4"	4"	TTF400SP



TTMA Slip-on Plate Flange

TTMA Flange	Pipe Size	Aluminum Part #
4"	4"	TTMA-64



TTMA Buttweld Flange

TTMA Flange	Pipe Size	Thickness	Aluminum Part #
3"	4"	3/8"	TTF3AL
4"	4"	3/8"	TTF4AL



NOTE: For flange dimensions, diagrams, and additional information, please reference canada.dixonvalve.com.

C



TTMA Flange Spacer with 1/2" Port

Size	Description	Aluminum Part #
4"	flange spacer with 1/2" female NPT port	TTFS4AL-FP50

TTMA Flange Extensions

Application

- Used on load arms to connect an API load coupler to a load arm

Features

- Adds a 6" space between the load arm and the tank truck
- Extension with groove provides a specified parting point to prevent excessive damage to the loading arm



TETF4AL



TETFG4AL

Size	Description	Aluminum Part #
4"	TTMA flange extension	TETF4AL
	TTMA flange extension with groove	TETFG4AL
	TTMA flange extension with 1/2" female NPT port	TETF4ALFP50

NOTE: For flange dimensions, diagrams, and additional information, please reference canada.dixonvalve.com.

Cam & Groove Adapter x TTMA Flange

Features

- Aluminum flanges have a flat face, stainless flanges have a raised face
- Reference canada.dixonvalve.com for flange drilling standards
- Pressure rating is based on the seal of the mating part, see ratings on page 20



Size	356T6 Aluminum Part #	316 Stainless Steel Part #
3"	300-ALT-AL	300-ALT-SS
3" x 4"	3040ALTAL	---
4"	400-ALT-AL	400-ALT-SS ¹
6"	600-ALT-AL	---

¹ Part is produced as a welded fabrication

Cam & Groove Coupler x TTMA Flange

Features

- Supplied standard with a nitrile rubber gasket, other gaskets available on pages 66 - 69
- Use Dixon® replacement handles only



Size	356T6 Aluminum Part #
3"	300-DLT-AL
3" x 4"	3040DLTAL
4"	400-DLT-AL
6"	600-DLT-AL

NOTE: For flange dimensions, diagrams, and additional information, please reference canada.dixonvalve.com.

Cam & Groove 22-1/2° Adapter x TTMA Flange

Feature

- Pressure rating is based on the seal of the mating part, see ratings on page 20



Size	356T6 Aluminum Part #
3"	30022ALTAL
4"	40022ALTAL

Cam & Groove 22-1/2° Coupler x TTMA Flange

Features

- Supplied standard with a nitrile rubber gasket, other gaskets available on pages 66 - 69
- Use Dixon replacement handles only



Size	356T6 Aluminum Part #
4"	40022DLTAL

NOTE: For flange dimensions, diagrams, and additional information, please reference canada.dixonvalve.com.

Dixon® Vapor Recovery Couplers

Feature

- Not intended for liquid service; for vapor recovery only



Materials

- Body: cast aluminum
- Arms: bronze with stainless steel pins
- Finger rings: plated carbon steel
- Gasket: nitrile rubber

C

Coupler with Probe x Adapter

Coupler Size	Adapter Size	356T6 Aluminum Part #
4"	3"	4030-DAVR-AL



Coupler with Probe x Coupler with Probe

Coupler Size	Coupler Size	356T6 Aluminum Part #
4"	4"	400-DDVR-AL



Coupler with Probe x Hose Shank

Applications

- For use with 3" vapor hose
- Not intended for liquid service; for vapor recovery only



Features

- VR4030CS-AL has an FKM O-ring poppet seal
- Dixon replacement handle assemblies will not work on these fittings; contact Dixon for replacements



VR4030CS-AL

Materials

- Cast aluminum body
- Arms : bronze
- Pins and finger rings: stainless steel
- Gasket: nitrile rubber

Coupler Size	Hose Shank Size	Description	Part #
3"	3"	---	VRC3000AL
4"	2"	---	4020-CVR-AL
4"	3"	no poppet	4030-CVR-AL
4"	3"	poppet	VR4030CS-AL ¹
4"	3"	floating bridge poppet	VR4030CS-SH ²
4"	4"	no poppet	400-CVR-AL
4"	4"	floating bridge poppet	VR4040CS-AL ²



VRC3000AL



4030-CVR-AL

¹ Interchanges with all competitor vapor valves except Civacon #633LVH (special bulb design)

² Superior interface with air interlock



Repair Kits

Description	Part #
seal repair kit: gasket, machine screw and FKM O-ring	VR4040CSRK1
cam arm repair kit: paddle arm and cam arm pin	VR4040CSRK2

C

Dixon® Vapor Recovery



VR4030CS-AL45



VR4040CS-AL

Features

- 'Floating bridge' poppet design allows optimal flow
- Machined hose shank ensures easier insertion into hose and better sealing
- Durable, easy-to-couple stainless cam arms
- Big wings ensure contact with air interlock button on tanker helping prevent drive-offs
- Change poppet seal without removing the coupler from the hose
- Secure to hose with traditional band clamps or built in crimp collar
- 4" MNPT version allows for either cam and groove or threaded flange option
- Not intended for liquid service; for vapor recovery only

Couplers

Materials

- Seal: nitrile rubber and FKM



Coupler Size	Description	Aluminum Part #
4"	4" coupler x 4" hose shank	VR4040CS-AL
	4" coupler x 3" 45° hose shank	VR4030CS-AL45
	4" coupler x 4" 45° hose shank	VR4040CS-AL45
	4" coupler x 4" 45° hose shank swivel	VR4040CS-ALS45
	4" coupler x 4" MNPT connection	VR4040CS-4MNPT
	4" coupler x 3" hose shank	VR4030CS-SH

Bayloc® Vapor Coupler with Locking Handle

Application

- For use in petroleum loading terminals

Materials

- Body: aluminum
- Seals: FKM

Specification

- Maximum operating pressure: 120 PSI



Size	Part #
3"	DBC62LVPR-300

NOTE: Must be used with a 4100FNG series check valve.

Repair Kits



VRHK

Description	Part #
handle kit	VRHK
compact handle kit	VRHK-C
seal repair kit	VR4040CSRK1
cam arm repair kit	VR4040CSRK2

Coupler x Female NPT

Feature

- Not intended for liquid service, for vapor recovery only



Materials

- Body: cast aluminum
- Arms: bronze with stainless steel pins
- Finger rings: plated carbon steel
- Gasket: nitrile rubber

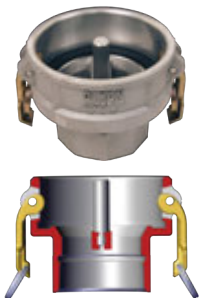

Coupler Size	Female NPT Size	356T6 Aluminum Part #
4"	3"	4030-DVR-AL
	4"	400-DVR-AL

EZ Boss-Lock Vapor Recovery Coupler with Probe x TTMA Flange

Materials

- Body: 356T6 aluminium
- Arms: stainless steel EZ Boss-Lock
- Gasket: nitrile rubber



Coupler Size	Flange Size	356T6 Aluminum Part #
4"	4"	ADLTVR400EZ

TTMA Flange Gaskets

Size	O.D.	I.D.	Thick.	Material	Part #
2"	4-1/2"	2-5/8"	1/8"	Baylast™	200GTTFBL
	5-5/8"	3-1/2"	1/8"	Cork / nitrile rubber	300GTTFCB
	5-5/16"	3-1/4"	5/32"	PTFE envelope with Klinger filler	300GTTFTK
3"	5-5/8"	3-1/2"	1/8"	Klingersil® C-4300	300GTTFK
	5-29/32"	3-1/2"	3/32"	PTFE with fiber core	40321TF
	7-1/4"	5"	5/32"	PTFE with soft fiber core	40364TF
	7-1/4"	5"	1/8"	Baylast	40364BL
	5-5/8"	3-5/8"	1/8"	Baylast	300GTTFBL
4"	6-5/8"	4-9/16"	1/8"	Cork / nitrile rubber	400GTTFCB
	6-7/8"	4-5/16"	1/16"	PTFE envelope with Klinger filler	400GTTFTK
	6-5/8"	4-9/16"	1/8"	Klingersil C-4401	400GTTFK
	6-7/8"	4-9/16"	3/32"	PTFE with fiber core	40322TF
	8-3/8"	5-7/8"	5/32"	PTFE with soft fiber core	40323TF
	8-1/4"	5-7/8"	1/8"	Baylast	40323BL
	6-5/8"	4-5/8"	1/8"	Baylast	400GTTFBL





C

NOTE: For flange dimensions, diagrams, and additional information, please reference canada.dixonvalve.com.

Sight Flow Indicators

Features

- Due to the proprietary blending of petroleum products, Dixon® recommends that thermoplastic tubing and gaskets be immersion tested in the product to be handled to ensure compatibility (not compatible with crude oil) 
- For dimensional information on tank truck flange drilling, reference canada.dixonvalve.com
- Maximum flange bolt torque is 200 in-lb (inch pounds) 

TTMA Flanged Short Sight Flow Indicators

Features

- Durable cast aluminum housing, replaces competitions all acrylic sight glass as commonly found on tank trucks
- Allows for visual identification of the fuel grade prior to opening the valve
- Works with tank truck flanged butterfly valves found on gasoline trucks
- Low-cost sight glass tube can be easily replaced

Specification

- Rated to **150 PSI**

Size	Width	Aluminum Part #
3"	1-3/4"	5200-SFI-3
4"	1-3/4"	5200-SFI



TTMA Flanged Sight Flow Indicators

Features

- Allows for visual identification of the fuel grade prior to opening the valve
- Works with tank truck flanged butterfly valves found on gasoline trucks
- Larger I.D. 4-3/8" flow indicator allows tank truck flanged butterfly valves to connect to either end of the indicator

Specification

- Pressure rating: **150 PSI**

Size	Width	I.D.	Aluminum Part #
4"	3-1/4"	4-3/8"	5201-SFI

Features

- Allows for visual identification of the fuel grade prior to opening the valve
- 4" flow diameter

Size	I.D.	Aluminum Part #
4"	4-3/8"	4-1460-AL



NOTE: For flange dimensions, diagrams, and additional information, please reference canada.dixonvalve.com.

TTMA Flanged Sight Flow Indicators

C



Size	Nominal Width	Acrylic Part #
3"	1-3/4"	TT3ASG
4"	1-3/4"	TT4ASG
3"	1-3/4"	TT3ASG-ETH ¹
4"	1-3/4"	TT4ASG-ETH ¹

Optically Enhanced Sight Glass

Size	Nominal Width	Acrylic Part #
3"	1-3/4"	TT3ASGOE
4"	1-3/4"	TT4ASGOE
3"	1-3/4"	TT3ASG-ETHOE ¹
4"	1-3/4"	TT4ASG-ETHOE ¹

¹ For use with ethanol

NOTE: For flange dimensions, diagrams, and additional information, please reference canada.dixonvalve.com.

Sight Flow Indicator Repair Kits



5200-SFIV-RK1

Description	Used on	Part #
3" replacement sight glass, Baylast™ O-ring and retainer ring kit	---	5200-SFI-3-RK1
3" replacement sight glass, FKM O-ring and retainer ring kit	---	5200-SFI-3V-RK1
4" replacement sight glass, Baylast O-ring and retainer ring kit	---	5200-SFI-RK1
4" replacement sight glass, FKM O-ring and retainer ring kit	---	5200-SFIV-RK1
replacement Baylast O-rings, sight glass and retaining ring	5201-SFI	5201-SFI-RK1
Nitrile rubber O-ring	---	O249BU
plexiglass insert	---	4PSG
Nitrile rubber O-ring	---	O246BU

TTMA Flange Screen

Feature

- Stainless steel screen is encapsulated in an FKM gasket

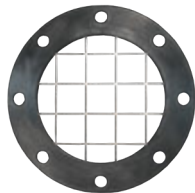

Size	Description	Stainless Steel Part #
4"	screen with 1" square holes	TTFS4SS

NOTE: For flange dimensions, diagrams, and additional information, please reference canada.dixonvalve.com.

Railroad Tank Car Connections

Features

- All swivel nuts have standard 5" Railroad Tank Car thread
- Supplied with a nitrile rubber gasket in the threaded end, other gaskets available on page 126

C

Style A

Male Adapter	Swivel Nut	Elbow	316 Stainless Steel Part #	Aluminum Part #
3"	5"	120°	RTCA30	---
4"	5"	110°	RTCA40 ¹	ATCA40

¹ Part is produced as a welded fabrication

NOTE: Stainless steel railroad tank car connections are not compatible with aluminum and brass. 



Style F

Features

- 4" TTMA flange can be bolted to sight glass; API adapter or other dry disconnect
- Supplied with PTFE nitrile rubber envelope gasket

TTMA Flange	Swivel Nut	Elbow	Aluminum Part #
4"	5"	110°	ATCF40 ¹
	5"	90°	ATCF40-90

¹ Part is produced as a welded fabrication

NOTE: For flange dimensions, diagrams, and additional information, please reference canada.dixonvalve.com.



110° elbow

Style GF

Feature

- 4" TTMA flange can be bolted to sight glass; API adapter or other dry disconnect

TTMA Flange	Boss-lock Coupler	Elbow	Aluminum Part #
4"	4"	110°	ATCGF40
	4"	90°	ATCGF40-90

NOTE: For flange dimensions, diagrams, and additional information, please reference canada.dixonvalve.com.



110° elbow

Screen

Features

- Stainless steel screen encapsulated in a nitrile rubber gasket
- For use in Style GF elbows

Size	Hole Size	316L Stainless Steel Part #
4"	1"	400-G-BUSS



Railroad Tank Car Connections

Style T



Male NPT	Swivel Nut	Elbow	Iron Part #	Aluminum Part #
3"	5"	120°	TCT30	ATCT30
4"	5"	110°	TCT40	ATCT40

Style T



Male NPT	Swivel Nut	Elbow	316 Stainless Steel Part #
3"	5"	120°	RTCT30
4"	5"	110°	RTCT40

NOTE: Components that make up these assemblies are not interchangeable between stainless steel and the other materials.



Dixon® Coupler x Tank Car Thread



Features

- Part is produced as a welded fabrication
- Pressure rating is based on the seal of the mating part, see ratings on page 20
- Use Dixon replacement handles only

Coupler	Male Tank Car Thread	Aluminum Part #
4"	5"	400DWX5TC

EZ Boss-Lock x Coupler Tank Car Thread



Features

- Part is produced as a welded fabrication
- Pressure rating is based on the seal of the mating part, see ratings on page 20
- Use EZ Boss-Lock replacement handles only

Coupler	Male Tank Car Thread	Aluminum Part #
4"	5"	AD400ALEZMTC

Railroad Unloading Assemblies

Features

- Robust aluminum body construction
- Removable, easy-carry handle
- Safe and reliable - valves will not open unless fittings are properly connected
- Multiple configurations available; consult Dixon® for pricing and availability

C

Assembly with Dixon MannTek Dry Disconnect Adapter

Adapter Size	Swivel Nut Size	Aluminum Part #
4"	5"	ATC40ASSDDA



Assembly with API Adapter

Feature

- Stainless steel springs on the adapter and coupler for corrosion resistance

Adapter Size	Swivel Nut Size	Aluminum Part #
4"	5"	ATC40ASSAPI



Dixon Tank Car Adapters

Features:

- Standard 5" Railroad Tank Car thread
- Supplied with a nitrile rubber gasket in the threaded end; see next page for more gaskets

Size	356T6 Aluminum Part #	Brass Part #	316 Stainless Steel Part #
2"	200-TCA-AL	---	200-TCA-SS
3"	300-TCA-AL	300-TCA-BR	300-TCA-SS
4"	400-TCA-AL	400-TCA-BR	400-TCA-SS



rocker lug



pin lug

NOTE: Stainless steel adapters are not compatible with the aluminum and brass adapters.



45° Swivel

Features

- Standard 5" Railroad Tank Car thread
- 45° tank car swivel adapter
- Unit has a long handle brass swivel nut and a swivel retaining ring
- Supplied with a nitrile rubber gasket in the threaded end; see next page for more gaskets

Size	356T6 Aluminum Part #
4"	40A-45TCAL



NOTE: 4" hose fittings for railroad tank car unloading can be found on pages 124-125

Railroad Tank Car Gaskets

Old Style

Feature

- For use with Dixon® fittings



Size	O.D.	I.D.	Thick	Leather Part #
5"	5-1/4"	3-1/2"	3/16"	G9

Standard

Feature

- For use with Dixon fittings



Size	O.D.	I.D.	Thick	Material	Part #
5"	5-1/4"	3-7/8"	1/8"	nitrile rubber	500GTCABU
	5-1/4"	3-7/8"	1/8"	FKM-A	500GTCAVI
	5-1/4"	3-7/8"	1/8"	fuel grade nitrile rubber	500GTCABF
	5-5/16"	3-7/8"	3/16"	FKM-A	500GTCAVITHK

PTFE Envelope

Features

- For use with Dixon fittings
- May be too thick for insertion in some older Dixon fittings



Size	O.D.	I.D.	Thick	Material	Part #
5"	5-1/4"	3-13/16"	3/16"	PTFE with nitrile rubber filler	500GTCATF
	5-1/4"	3-13/16"	3/16"	PTFE with FKM filler	500GTCATV

Pin Lug Wrench

Feature

- Used on aluminum and iron tank car nuts



Iron Part #
G10

Swivel Joints

Applications

- Used wherever a leak-proof swivel connection is needed in pipelines or in combination with hoses to eliminate hose twisting
- Industries range from petroleum, petrochemical, refining, mining, distilling, paint, farm irrigation and fertilizing, wastewater treatment plants, and food and beverage process equipment. Dixon® swivel joints are found in blending plants, drum filling applications, fluid and dry bulk transfer, vacuum trucks, oil and gas trucks, and water trucks. Larger swivels can be found in the steel industry, marine bulk transfer, and many more applications.

Features

- Full 360° rotational movement
- Wide spacer ball bearing raceways ensure greater load bearing capacity
- Precision-machined design ensures alignment and years of trouble-free service
- O-ring dust seal protects the ball races and seals chamber from outside elements
- Radius elbow design ensures a smooth flow pattern
- Hydrostatic testing is performed on all swivels before shipment
- 100% full penetration weld

Options Available

- Swivel joint types: O-Ring, V-Ring, Cap Seal, and Split Flange
- End configurations: female NPT, 150# flange, TTMA flange, grooved, weld end, and many other variations
- Seal options: Nitrile rubber, FKM, PTFE, EPDM, FDA nitrile rubber, and others upon request
- Ball bearing materials: carbon steel, 440 stainless steel, and 316 stainless steel
- Grease materials: Lithium, FDA approved/food grade, silicone, and others upon request
- Swivels that include oxygen, steam or submerged service can be specifically designed for unique applications (special order)
- Re-build kits available
- High performance acrylic polyurethane paint
- Custom swivel options available; contact Dixon at 877.963.4966



Swivel configurator available at canada.dixonvalve.com

Typical Applications

A-Frame Loading Arm with Rigid Drop Pipe



Unsupported Boom Loading Arm



O-Ring Swivel Joints

Applications

- Commonly used in aluminum loading/unloading arm applications

Sizes

- 1" - 4"

Features

- O-ring pressure seal ensures a leak-proof seal and smooth rotation with lower torque
- Smooth moving seal for high-volume drum and tote loading
- Available working pressure ratings up to **1,000 PSI**, based on material and end connections
- Available end connections include: 150 lb. and 300 lb. flanges, FNPT, MNPT, butt weld, TTMA, and others upon request
- End connections and materials offered may vary based on size, contact Dixon® for details

Materials

- Available materials include carbon steel, 316L stainless steel, aluminum, brass, and ductile iron

Bill of Materials

1. Body
2. Sleeve
3. Ball bearings
4. Grease fitting
5. Ball retainer screw
6. O-ring (dust seal)
7. O-ring (pressure seal)

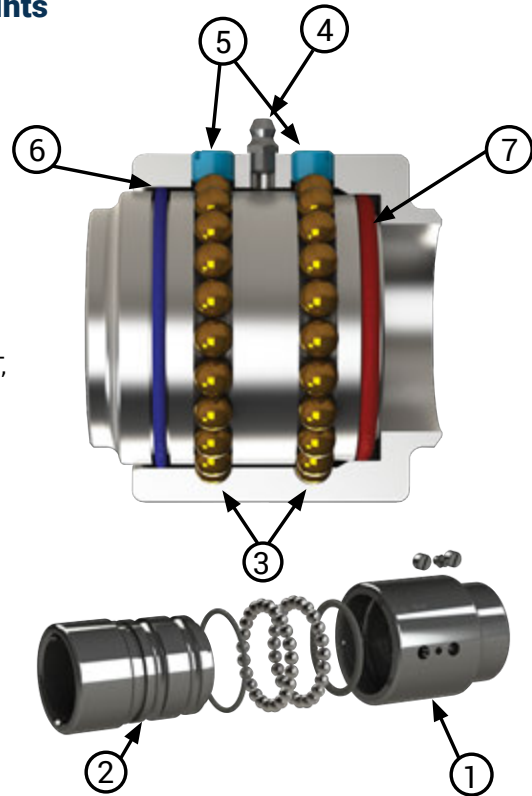

V-Ring Swivel Joints

Applications

- V-ring, also known as chevron packing, is a multiple lip seal known for its reliability and long life
- The three V-ring seals are designed to seal even under misalignment caused by race wear from years of service. This design results in longer time between service periods, increased up-time efficiencies, and lower maintenance costs.

Sizes

- 2" - 14"

Features

- Spring-loaded triple V-ring sealing system ensures a leak-proof seal at high or low pressure and extends seal life
- Swivels are shipped standard with the following:
 - Nitrile rubber pressure seals and dust seals
 - Carbon steel ball bearings
 - PTFE retainers in V-ring swivels
- Available working pressure ratings up to **1,000 PSI**
- End connections and materials offered may vary based on size, contact Dixon® for details

Materials

- Available materials include carbon steel, 316L stainless steel, and aluminum

Bill of Materials

1. Body
2. Sleeve
3. Ball bearings
4. Grease fitting
5. Ball retainer screw
6. O-ring (dust seal)
7. V-ring (pressure seal)
8. Seal retainer
9. Spring retainer
10. Springs

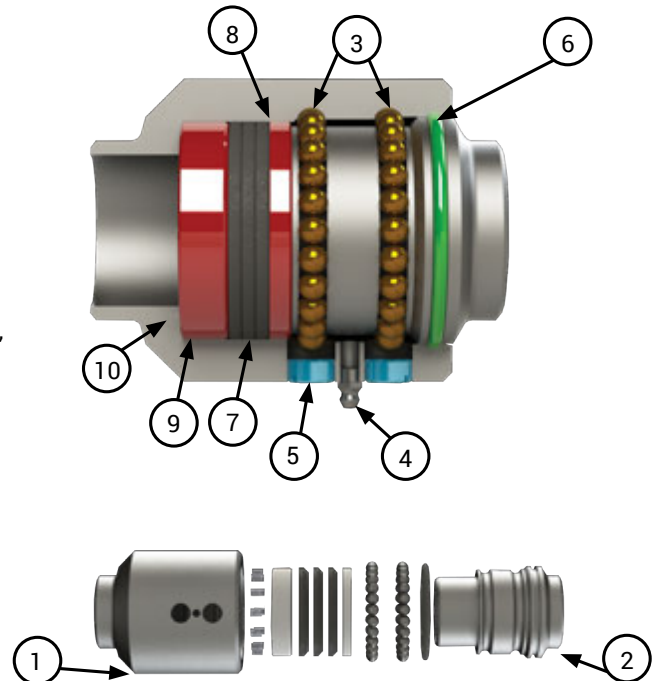



Cap Seal Swivel Joints

Applications

- Liquid media transfer lines in steel making plants, floating roof drains, and floating suction systems

Sizes

- 14" – 24"

Features

- Pressure seal consists of a nitrile or FKM energizer with glass Moly filled PTFE outer cap seal allowing for a lower torque requirement to rotate
- Nitrile or FKM X-ring dust seal for additional reduction in required torque to rotate
- Triple ball-race design for 18" and larger
- Hardened ball races for increased load capacities of carbon steel swivels
- Available end connections include 150# and 300# flanges and weld ends. Contact Dixon for more details

Materials

- Carbon steel and 316L stainless steel

Bill of Materials

1. Body
2. Sleeve
3. Ball bearings (14" - 16" = 2 ball races, 18" - 24" = 3 ball races)
4. Grease fitting
5. Ball retainer screw
6. Dust seal (X-ring)
7. Pressure seal (cap seal)

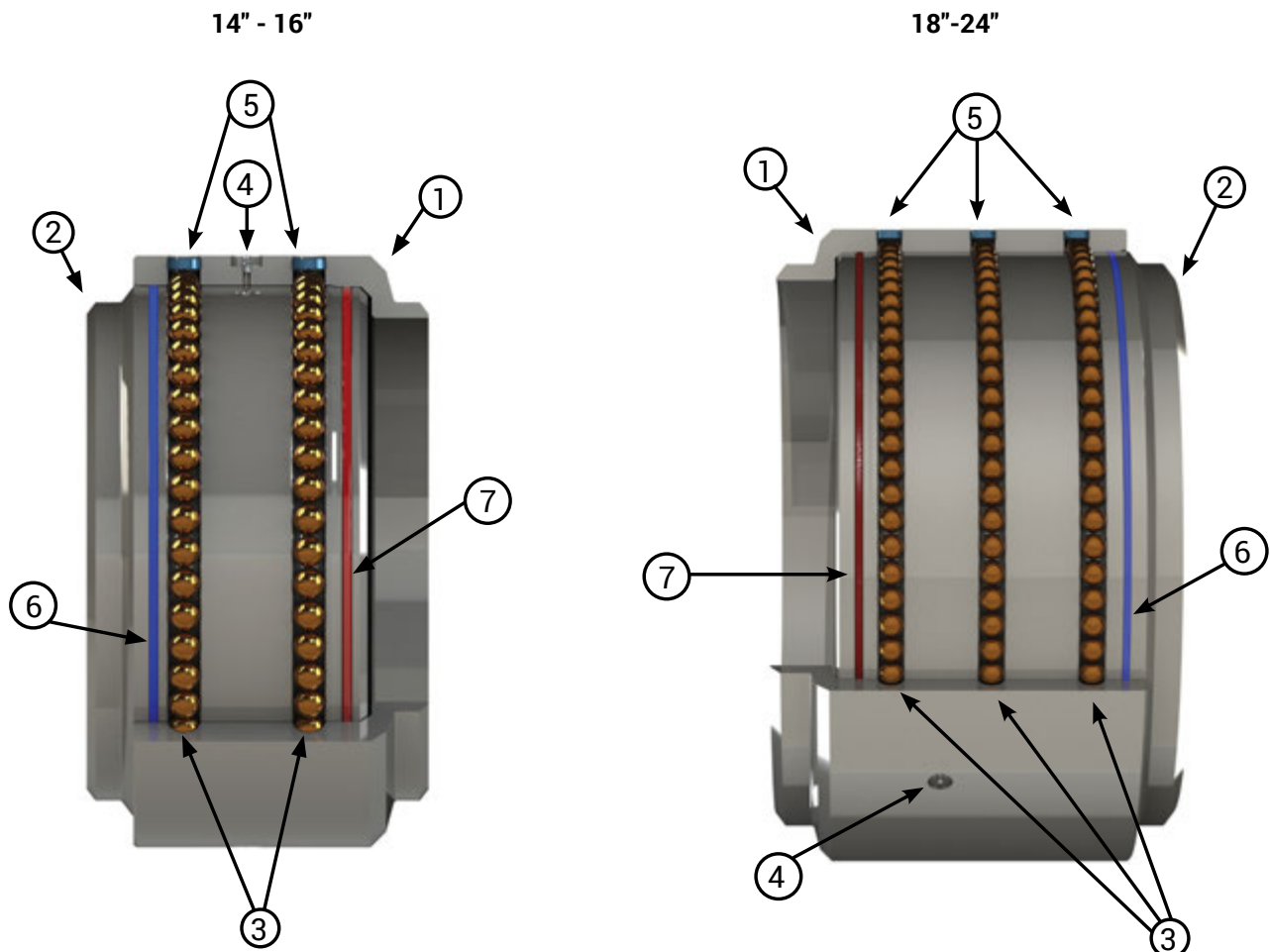

Cap Seal, O-Ring, and V-Ring Swivel Joint Numbering System

C

2	20	F x F		CS	0	0	2	0	0	
Sizes Inches	Style	End Connection	x	End Connection	Material	Pressure Seal	Dust Seal	Retainers	Ball Bearings	Grease
1 = 1"	20	F (FNPT)	x	F (FNPT)	OC = O-ring carbon steel	0 = nitrile rubber	0 = nitrile rubber	0 = No retainer	0 = CS carbon steel	0 = lithium
125 = 1.25"	30	W (weld)	x	W (weld)	OS = O-ring 316 stainless steel	1 = FKM	1 = FKM		1 = 440 stainless steel	1 = food grade
150 = 1.5"	40	FG (150#)	x	FG (150#)	CS = V-ring carbon steel	2 = PTFE		2 = PTFE standard in all V-ring	2 = 316 stainless steel	2 = silicone
2 = 2"	50	PF (300#)	x	PF (300#)	SS = V-ring 316L stainless steel	3 = EPDM	3 = EPDM			3 = Tribolube
3 = 3"	60	TF (TTMA)	x	TF (TTMA)	AL = Aluminum	4 = FDA nitrile rubber	4 = FDA nitrile rubber			4 = low temperature
4 = 4"	70	BP (BSPP)	x	BP (BSPP)	MI = Ductile iron	5 = No seal	5 = No seal			5 = no grease
6 = 6"	80	BT (BSPT)	x	BT (BSPT)	BR = Brass	A = low temp FKM				
8 = 8"	10	M (MNPT)		M (MNPT)	UC = Cap Seal Carbon Steel					
10 = 10"		G (grooved end)		G (grooved end)	US = Cap Seal 316L Stainless Steel					
12 = 12"										
14 = 14"										
16 = 16"										
18 = 18"										
20 = 20"										
24 = 24"										

NOTE: Other ends or seals are available upon request.

- Cap seal: 14" - 24"
- O-Ring: 1" - 4"
- V-Ring: 2" - 14"
- Brass (only O-ring): 1-1/2" - 3"
- Ductile iron (only O-ring): 1-1/2" - 4"
- Standard issue grease zerk without check ball. Ask for check ball if required.

Swivel joint materials, including seal materials and grease, must be compatible with the application, media, and temperature to ensure optimal performance. In a case where the swivel is being used in a submerged service, this would include the dust seals and ball bearings. Dixon always recommends the use of the stainless steel ball bearings when building a swivel for submerged service. Standard carbon steel ball bearings could rust together, making it impossible to disassemble the swivel, which may affect operation.



Split Flange Swivels

Applications

- For use in industries from petroleum, blending plants, petrochemical, refining, mining, distilling, paint plants, farm irrigation and fertilizing, wastewater treatment, food and beverage process equipment, marine, and many more

Sizes

- 2", 3", and 4"

Features

- Bearing pack design allows easy seal change without removing the ball bearings
- Simple maintenance: remove one nose piece, replace seal pack, and reinstall with little downtime
- In-stream seal separates the wetted area from the ball bearings, allowing for longer bearing pack life compared to conventional swivels
- Wide-set bearing race for higher moment loads
- Compact design for low-profile applications
- Full penetration weld

Materials

- Bearing pack: through hardened forged high-carbon alloy
- Material contact surfaces: stainless steel, carbon steel, or aluminum nose pieces
- Seals: FKM-A, PTFE, and more upon request

Specifications

- Pressure rating: up to **600 PSI**
- Standard temperature range with Baylast seals is **-30°F to 212°F (-34°C to 100°C)**; contact factory for other temperature requirements

Available options

- Swivel end configurations: 150 lbs. and 300 lbs. flanges, FNPT, MNPT, butt weld, TTMA, and others upon request

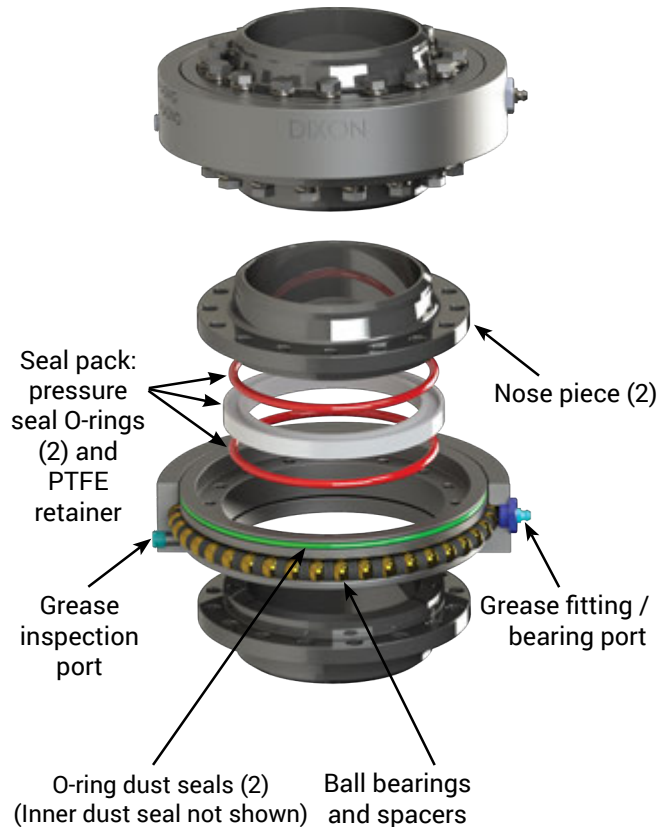

Split Flange Swivel Joint Numbering System

SF	2	20	F	x	F	CS	1	1
Split Flange	Sizes Inches	Style	End Connection	x	End Connection	Nose Piece	Seal Material	Grease
SF	2 = 2"	20	F (FNPT)	x	F (FNPT)	CS carbon steel	0 = Baylast™	0 = Standard
	3 = 3"	30	W (weld)	x	W (weld)	SS 316L stainless steel	1 = FKM	1 = Food grade
	4 = 4"	40	FG (150#)	x	FG (150#)	AL - Aluminum	2 = PTFE	2 = Silicone
		50	PF (300#)	x	PF (300#)		3 = EPDM	3 = Tribolube
		60	TF (TTMA)	x	TF (TTMA)		4 = FDA nitrile rubber	4 = Low temperature
		70	BP (BSPP)	x	BP (BSPP)		A = low temp FKM	
		80	BT (BSPT)	x	BT (BSPT)			
		10	M (MNPT)		M (MNPT)			

NOTE: Other ends or seals are available upon request.

Split Flange Swivel Components

Split Flange Bearing Packs

C



Size	Carbon Steel Part #
2"	2SFBP
3"	3SFBP
4"	4SFBP

Split Flange Nose Pieces

Feature

- 2 required per bearing pack



Size	Aluminum Part #	Carbon Steel Part #	316 Stainless Steel Part #
2"	2SFNPAL	2SFNPCS	2SFNPSS
3"	3SFNPAL	3SFNPCS	3SFNPSS
4"	4SFNPAL	4SFNPCS	4SFNPSS

Seal Kits

Features

- Kits contains: seal, PTFE retainer, carbon steel bolts
- 1 required per bearing pack



Size	Baylast Part #	FKM Part #	PTFE Part #
2"	2SFSK-BAYLAST	2SFSK-VI	2SFSK-TES
3"	3SFSK-BAYLAST	3SFSK-VI	3SFSK-TES
4"	4SFSK-BAYLAST	4SFSK-VI	4SFSK-TES



150# flange x 150# flange

Size	Carbon Steel Weld x Weld with Baylast Pressure Seals Part #	Carbon Steel Weld x Weld with FKM Pressure Seals Part #	Carbon Steel 150# Flange x 150# Flange with Baylast Pressure Seals Part #	Carbon Steel 150# Flange x 150# Flange with FKM Pressure Seals Part #
2"	SF220WXWCS00 ¹	SF220WXWCS10 ¹	SF220FGXFGCS00	SF220FGXFGCS10
3"	SF320WXWCS00 ¹	SF320WXWCS10 ¹	SF320FGXFGCS00	SF320FGXFGCS10
4"	SF420WXWCS00 ¹	SF420WXWCS10 ¹	SF420FGXFGCS00	SF420FGXFGCS10

¹ Remove nose piece prior to welding. Reinstall when welding is complete and parts have had sufficient time to cool.

Single Plane Style 20

Size	Aluminum Part #	Ductile Iron Part #
1-1/2"	15020FXFAL00000	15020FXFMI00000
2"	220FXFAL00000	220FXFMI00000
3"	320FXFAL00000	320FXFMI00000
4"	420FXFAL00000	420FXFMI00000



female NPT x female NPT

C

Single Plane Style 30

Size	Aluminum Part #	Ductile Iron Part #
1-1/2"	15030FXFAL00000	15030FXFMI00000
2"	230FXFAL00000	230FXFMI00000
3"	330FXFAL00000	330FXFMI00000
4"	430FXFAL00000	---



female NPT x female NPT

NOTE: Contact Dixon® at 877.963.4966 for additional sizes, materials and configurations

Swivel Joint Styles Planes of Rotation

Single Plane Style 40



female NPT x female NPT



150# ASA flange x 150# ASA flange

Double Plane Style 50



female NPT x female NPT



150# ASA flange x 150# ASA flange

Double Plane Style 60



female NPT x female NPT



150# ASA flange x 150# ASA flange

Swivel configurator available at canada.dixonvalve.com

Swivel Joint Styles Planes of Rotation

Double Plane Style 70

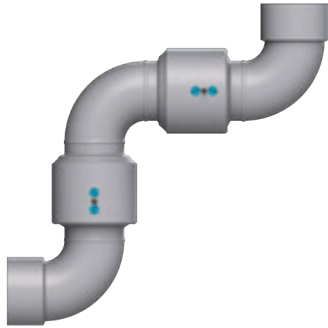

female NPT x female NPT

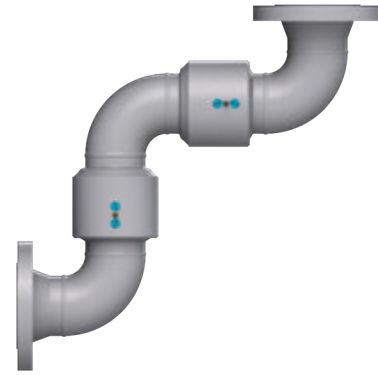

150# ASA flange x 150# ASA flange

Triple Plane Style 80



female NPT x female NPT

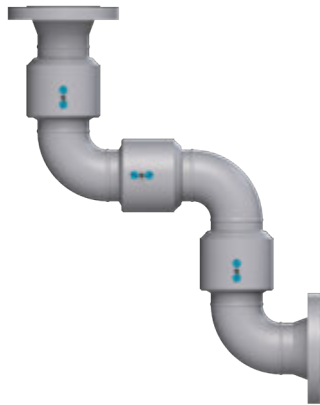

150# ASA flange x 150# ASA flange

Triple Plane Style 10

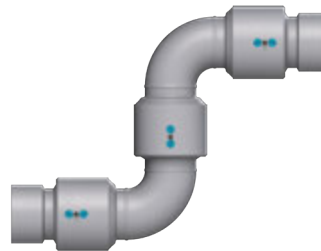

female NPT x female NPT

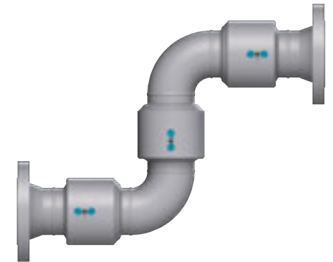

150# ASA flange x 150# ASA flange

Working Pressures

Dixon® swivels are recommended for use at the following maximum Non-Shock Cold Working Pressures (NSCWP) provided in **PSI**, at ambient temperatures **70°F (21°C)**.

Size	Large Bore/Cap-Seal		V-Ring			Split Flange			O-Ring				
	Carb. Steel UC	Stain. Steel US	Carb. Steel CS	Stain. Steel SS	Alum. AL	Carb. Steel CS	Stain. Steel SS	Alum. AL	Carb. Steel OC	Stain. Steel OS	Alum. AL	Brass BR	Duct. Iron MI
1"	---	---	---	---	---	---	---	---	1000	1000	150	---	---
1-1/4"	---	---	---	---	---	---	---	---	---	---	150	---	---
1-1/2"	---	---	---	---	---	---	---	---	1000	1000	150	300	600
2"	---	---	1000	1000	---	600	600	600	1000	1000	150	300	600
3"	---	---	1000	1000	---	600	600	600	1000	1000	150	300	600
4"	---	---	1000	1000	---	600	600	600	1000	---	150	---	600
5"	---	---	1000	1000	---	---	---	---	---	---	---	---	---
6"	---	---	1000	1000	150	---	---	---	---	---	---	---	---
8"	---	---	1000	1000	150	---	---	---	---	---	---	---	---
10"	---	---	1000	1000	---	---	---	---	---	---	---	---	---
12"	---	---	1000	1000	---	---	---	---	---	---	---	---	---
14"	Contact Dixon	Contact Dixon	Contact Dixon	Contact Dixon	---	---	---	---	---	---	---	---	---
16"	800	Contact Dixon	---	---	---	---	---	---	---	---	---	---	---
18"	1000	Contact Dixon	---	---	---	---	---	---	---	---	---	---	---
20"	900	Contact Dixon	---	---	---	---	---	---	---	---	---	---	---
24"	800	Contact Dixon	---	---	---	---	---	---	---	---	---	---	---

- When using flanged ends, the pressure rating will be reduced to coincide with that of the flange being used. Refer to ASME/ANSI B16.5 for maximum pressure ratings of 150# and 300# flanges.
- Lubrication should be performed periodically, depending on service and operating conditions.
- Contact Dixon at 877.963.4966 for more details.

Swivel configurator available at canada.dixonvalve.com

Loading Arm Swivels

Features

- TTMA-flanged aluminum loading arm swivel
- Optional D-handle or ball handle is used to guide the connection of the API load coupler to the adapter on the tank truck
- Optional long radius elbow improves the flow into the API load coupler and provides spacing between the load arm and the tank truck
- Can be used with flange extensions and other TTMA flanged accessories
- Available seals include: nitrile rubber, FKM, low temperature FKM, EPDM, or food-grade nitrile



style 30, short radius

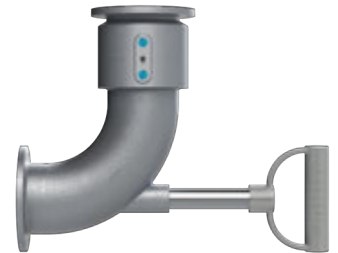

style 30, long radius

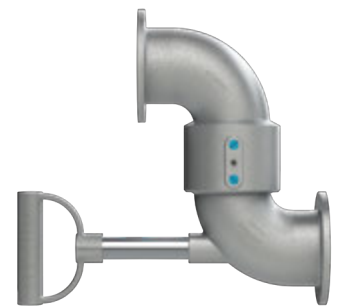

style 40

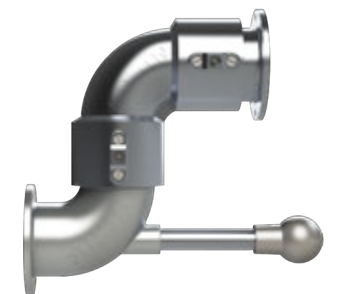

style 50

Description	Handle	Seal	3" Part #	4" Part #
style 20	no handle	Nitrile rubber	320TFXTFAL00000	420TFXTFAL00000
		FKM	320TFXTFAL11000	420TFXTFAL11000
style 30 short radius	D-handle	Nitrile rubber	33HTFXTFAL00000	43HTFXTFAL00000
		FKM	33HTFXTFAL11000	43HTFXTFAL11000
	ball handle	Nitrile rubber	33BTFXTFAL00000	43BTFXTFAL00000
		FKM	33BTFXTFAL11000	43BTFXTFAL11000
	no handle	Nitrile rubber	330TFXTFAL00000	430TFXTFAL00000
		FKM	330TFXTFAL11000	430TFXTFAL11000
style 30 long radius	D-handle	Nitrile rubber	---	43HTFTFLAL00000
		FKM	---	43HTFTFLAL11000
	ball handle	Nitrile rubber	---	43BTFTFLAL00000
		FKM	---	43BTFTFLAL11000
	no handle	Nitrile rubber	---	430TFTFLAL00000
		FKM	---	430TFTFLAL11000
style 40	D-handle	Nitrile rubber	34HTFXTFAL00000	44HTFXTFAL00000
		FKM	34HTFXTFAL11000	44HTFXTFAL11000
	ball handle	Nitrile rubber	34BTFXTFAL00000	44BTFXTFAL00000
		FKM	34BTFXTFAL11000	44BTFXTFAL11000
	no handle	Nitrile rubber	340TFXTFAL00000	440TFXTFAL00000
		FKM	340TFXTFAL11000	440TFXTFAL11000
style 50	D-handle	Nitrile rubber	35HTFXTFAL00000	45HTFXTFAL00000
		FKM	35HTFXTFAL11000	45HTFXTFAL11000
	ball handle	Nitrile rubber	35BTFXTFAL00000	45BTFXTFAL00000
		FKM	35BTFXTFAL11000	45BTFXTFAL11000
	no handle	Nitrile rubber	350TFXTFAL00000	450TFXTFAL00000
		FKM	350TFXTFAL11000	450TFXTFAL11000

Loading Arm Swivel Replacement Parts

Description	Part #
1" schedule 80 aluminum nipple	ATN100X7
ball-style handle	100BHAN-AL
D-Style heavy-duty shovel handle	100DHAN-AL
3" nitrile rubber seal kit	3RKOBU
4" nitrile rubber seal kit	4RKOBU
3" FKM-A seal kit	3RKOVIVI
4" FKM-A seal kit	4RKOVIVI



TTMA Flange Extensions

C



TETF4AL



TETFG4AL

Applications

- Used to connect an API coupler to a loading arm
- TTMA flange extension provides additional clearance near swivels, elbows, and valves
- Extension with groove provides a specified parting point to prevent excessive damage to the loading arm

Features

- Adds a 6" space to allow for clearance between the loading arm and the tank truck
- Color coded extensions are offered for product identification
- Other colors available upon request. Consult Dixon® for more details

Materials

- Aluminum and powder coated aluminum



TETF4AL-W



TETF4AL-B



TETF4AL-G



TETF4AL-R



TETF4AL-Y



TETF4AL-G/Y



TETF4AL-R/W/B

Size	Description	Part #
4"	TTMA flange extension	TETF4AL
	TTMA flange extension with groove	TETFG4AL
	TTMA flange extension with 1/2" female NPT port	TETF4ALFP50
	TTMA flange extension with 3/4" female NPT port	TETF4ALFP75
	TTMA flange extension; color-coded white	TETF4AL-W
	TTMA flange extension; color-coded blue	TETF4AL-B
	TTMA flange extension; color-coded green	TETF4AL-G
	TTMA flange extension; color-coded red	TETF4AL-R
	TTMA flange extension; color-coded yellow	TETF4AL-Y
	TTMA flange extension; color-coded orange	TETF4AL-O
	TTMA flange extension; color-coded black	TETF4AL-BLK
	TTMA flange extension; color-coded combination green and yellow	TETF4AL-G/Y
	TTMA flange extension; color-coded combination blue and white	TETF4AL-B/W
	TTMA flange extension; color-coded combination blue and red	TETF4AL-B/R
	TTMA flange extension; color-coded combination white and red	TETF4AL-W/R
	TTMA flange extension; color-coded combination red, white, and blue	TETF4AL-R/W/B

TTMA Flange Extension Reducing Spools



TETF3x4AL

Size	Description	Material	Part #
3" x 4"	TTMA flange extension reducing spool	aluminum	TETF3X4AL
	TTMA flange extension reducing spool	carbon steel	TETF3X4CS
	TTMA flange extension reducing spool	stainless steel	TETF3X4SS

Dixon® Loading Arms

A loading arm is a dynamic system allowing for the transfer of media such as liquids, liquified gas, or dry bulk from one storage vessel to another. Consisting of a combination of swivel joints, pipe and/or hose legs, a counterbalance, and various end connections, loading arms can be configured for both top loading and bottom loading applications. Dixon® loading arms are ideal for a wide range of applications, transferring product to and from tank trucks or rail cars as well as to drums and totes.

Sizes

- 2", 3", 4", and more upon request

Features

- Engineered with serviceability in mind
- Standard and customized options available
- Torsion spring counterbalance offered in left and right hand
- Multiple spring rates available for different load requirements
- Counterweight option available with 2 or 4 sliding weights
- Wide variety of end connections and accessories available

Materials

- Pipe leg materials offered: aluminum, carbon steel, and 316 stainless steel
- Available seals include nitrile rubber, FKM, low-temperature FKM, PTFE, EPDM, and food-grade nitrile
- Drop hoses available in composite or stainless steel

NOTE: Visit canada.dixonvalve.com/en/dixon-loading-arms for additional product information or call 877.963.4966.

Dixon® Loading Arm Configurations

Counterweight Loading Arms

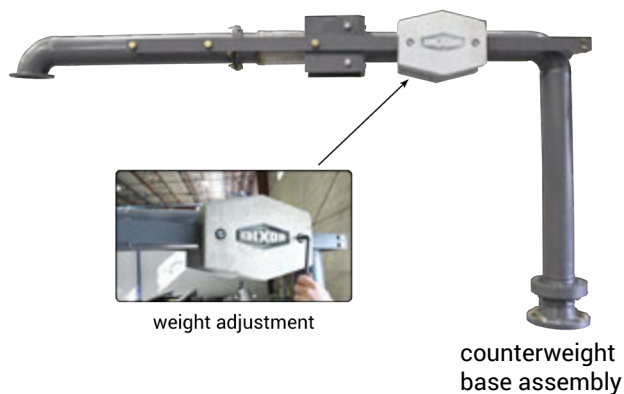

A-Frame Loading Arm with Rigid Drop Pipe



A-Frame Loading Arm with Drop Hose



Horizontal Hose Loader



Dixon® Loading Arm Configurations

C

Fixed Reach Loading Arm



Telescoping Loading Arm

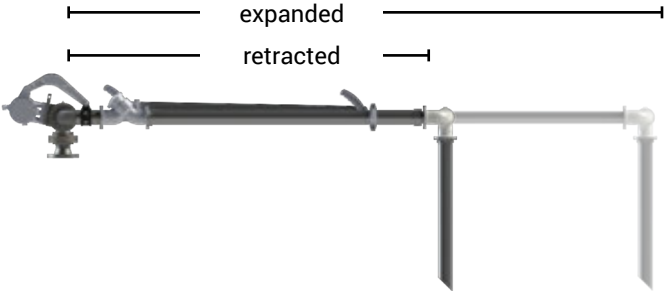

Scissor Style Loading Arm



Unsupported Boom Loading Arm



Supported Boom Loading Arm



**Additional
Sizes and Configurations
Coming
Soon!**

NOTE: Visit canada.dixonvalve.com/en/dixon-loading-arms for additional product information or call 877.963.4966.

Base Swivels with Counterbalance

Sizes

- Carbon steel V-ring: 3", 4", and 6"
- Carbon steel split flange: 2", 3", and 4"
- 316 stainless steel split flange: 2", 3", and 4"

Features

- Torsion spring counterbalance offered in right or left hand
- Style 50 or 70 available for base swivels based on configuration and flow of media
- Connecting arm and clamp included



left hand style

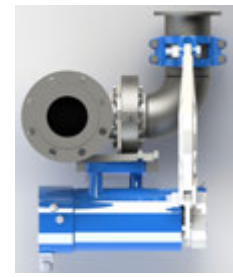

right hand style

C

Materials

- Base swivel materials offered: carbon steel and 316 stainless steel
- Available seals include: nitrile rubber, FKM, low temperature FKM, PTFE, EPDM, or food-grade nitrile rubber

Specifications

- Standard configurations below include carbon steel split flange base swivel, ESB1 torsion spring counterbalance, 150# flange inlet, and TTMA flange outlet
- Connection options include: 150# flange, 300# flange, and TTMA flange
- Other options available upon request
- Three spring rates available: Light, Medium, and Heavy. Contact Dixon to determine which is best for your application.

Orientation	Seals	Counterbalance Spring	3" Part #	4" Part #
UFRH	Nitrile rubber	Light	AB3G0000000000	AB4G0000000000
		Medium	BB3G0000000000	BB4G0000000000
		Heavy	CB3G0000000000	CB4G0000000000
	FKM	Light	AV3G0000000000	AV4G0000000000
		Medium	BV3G0000000000	BV4G0000000000
		Heavy	CV3G0000000000	CV4G0000000000
UFLH	Nitrile rubber	Light	EB3G0000000000	EB4G0000000000
		Medium	FB3G0000000000	FB4G0000000000
		Heavy	GB3G0000000000	GB4G0000000000
	FKM	Light	EV3G0000000000	EV4G0000000000
		Medium	FV3G0000000000	FV4G0000000000
		Heavy	GV3G0000000000	GV4G0000000000



upfeed right-hand (UFRH)

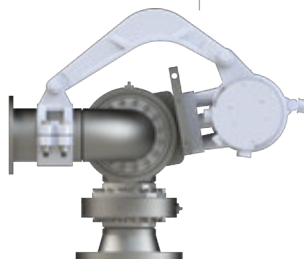

upfeed left-hand (UFLH)



horizontal upfeed right-hand (HUFRRH)*

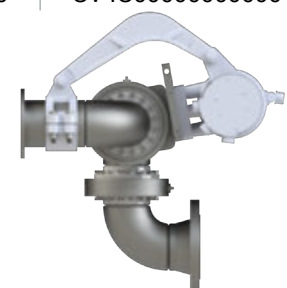

horizontal upfeed left-hand (HUFLLH)*



downfeed right-hand (DFRRH)*

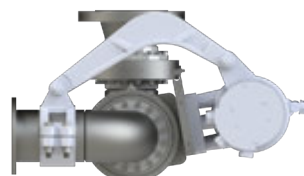

downfeed left-hand (DFLLH)*



horizontal downfeed right-hand (HDFRRH)*

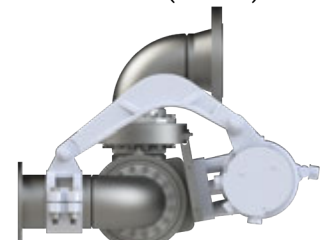

horizontal downfeed left-hand (HDFLLH)*

*Not listed in chart above, contact Dixon® for details

TTMA Handle Kits

C



TTMAHK-C



TTMAHK-LB

Application

- For various applications that utilize 4" TTMA connections, allowing for improved ergonomics when handling hoses

Features

- Mounting plate mates up to TTMA flange
- Lightweight construction

Size	Description	Aluminum Part #
4"	Compact with D-handle	TTMAHK-C
4"	Long with ball handle	TTMAHK-LB

NOTE: Nuts and bolts not included

Counterbalances

Features

- Includes pivot arm (shown) and spring to help prevent possible pinch point
- Easy-adjust tension bolt, carbon steel housing



ESB1/A

Description	Part #
light-duty white torsion spring, right hand	ESB1/A
medium-duty yellow torsion spring, right hand	ESB1/B
heavy-duty red torsion spring, right hand	ESB1/C
light-duty black torsion spring, left hand	ESB1/E
medium-duty grey torsion spring, left hand	ESB1/F
heavy-duty orange torsion spring, left hand	ESB1/G

Counterbalance Connecting Arm Clamps

Feature

- Clamps link counterbalance connecting arm to the primary leg

Materials

- 2" clamp: stainless steel
- 3" and 4" clamp: iron



ESB-CLAMP-3

Size	Description	Part #
2"	counterbalance connecting arm clamp for 2" pipe	ESB-CLAMP-2
3"	counterbalance connecting arm clamp for 3" pipe	ESB-CLAMP-3
4"	counterbalance connecting arm clamp for 4" pipe	ESB-CLAMP-4

Loading Arm Legs/Spools and Hoses

Sizes

- 1-1/2", 2", 3", 4", and 6"

Features

- Available connections include: TTMA flange, 150# flange, 300# flange, MNPT, FNPT, and weld end
- Additional options include: ports, jump sizes, handle, and bucket hooks

Materials

- Pipe: carbon steel, 316 stainless steel, and aluminum
- Hose: stainless steel metal and composite



Top Loading Valves and Accessories

Applications

- Manual or remote controlled valve mounts before the loading arm horizontal leg to control flow
- Used in top loading fuels and other low viscosity media

Features

- Adjustable closure rate
- Manually operated "Deadman" style with spring-loaded handle
- Optional remote-handle available

Materials

- Valve: aluminum
- Vacuum breaker body: brass
- Vacuum breaker housing: aluminum
- Seals: FKM

Size	Description	Part #
2"	top loading valve with FNPT and vacuum breaker	TLV-200FTVBVIAL
2"	top loading valve with TTMA flanges and vacuum breaker	TLV-200TFVBVIAL
3"	top loading valve with TTMA flanges and vacuum breaker	TLV-300TFVBVIAL
4"	top loading valve with TTMA flanges and vacuum breaker	TLV-400TFVBVIAL
2"	valve remote, handle, and bracket kit with bar	TLRVK-200X58AL
3"	valve remote, handle, and bracket kit with bar	TLRVK-300X58AL
4"	valve remote, handle, and bracket kit with bar	TLRVK-400X58AL
2"	valve remote, handle, and bracket kit	AT1350-2
3"	valve remote, handle, and bracket kit	AT1350-3
4"	valve remote, handle, and bracket kit	AT1350-4
1/2"	vacuum breaker, BSP threads	VB-050-BSP ¹
1/2"	vacuum breaker, NPT threads	VB-050-NPT

¹ Replacement vacuum breaker for top loading valve.

Top Loading Diffusers and T-Deflectors

Application

- Installed on drop leg of a top load loading arm to distribute media evenly to help reduce splash

Features

- Diffusers distribute media evenly 360°
- T-deflectors distribute media to the sides of the tank, railcar, or tote
- Female NPT threaded

Materials

- Aluminum and stainless steel

Size	Description	Part #
2"	aluminum T-deflector	200-TLTD-AL
	stainless steel T-deflector	200-TLTD-SS
3"	aluminum 360° diffuser	TLD-300S
	aluminum T-deflector	300-TLTD-AL
4"	stainless steel T-deflector	300-TLTD-SS
	aluminum 360° diffuser	TLD-400S
	aluminum T-deflector	400-TLTD-AL
	stainless steel T-deflector	400-TLTD-SS

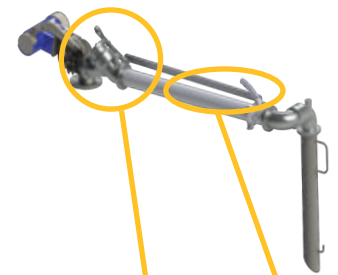

C



VB-050-BSP



diffuser



T-deflector

5500-Series API Couplers

C



Normal wear and tear items (including seals) not covered¹

Application

- Combined with API adapters, these couplers are suitable for railcar and tank truck loading or unloading

Features

- Locking five-cam design provides easy alignment and tight connection
- Modular design allows various face seal combinations to be compatible with different alternative fuels, performance levels, and applications
- Shaft seals can be changed without removing coupler from the loading arm
- Fully interlocked collar cannot be opened when connected and cannot be disconnected when opened
- Replaceable seal design while coupler is on loading arm
- 4" TTMA inlet mounting flange connection
- Ball-end handle for easy and comfortable operation
- No special tools needed for maintenance
- Reference canada.dixonvalve.com for bill of materials and a complete list of repair kits

Materials

- Body: hard coated anodized 356T6 aluminum
- Shroud: hard coated anodized 356T6 aluminum with stainless steel insert
- Link, shaft, pin, and crank: hardened 17-4PH stainless steel
- Cam: CF8M stainless steel
- Poppet and bearing: Bayloy
- Seals: Baylast™, EPDM, FFKM, FKM-B, FKM-GFLT, fluorosilicone, and Hifluor

Specifications

- Seal operating temperature:
 - Baylast: -20°F to 250°F (-28°C to 121°C)
 - EPDM: -40°F to 250°F (-40°C to 120°C)
 - FFKM: 0°F to 400°F (-18°C to 204°C)
 - FKM-B: -10°F to 400°F (-23°C to 204°C)
 - FKM-GFLT: -20°F to 400°F (-28°C to 204°C)
 - Fluorosilicone: -50°F to 300°F (-40°C to 149°C)
 - Hifluor: 23°F to 350°F (-5°C to 176°C)
- Flow rate: **600 GPM** at **3 PSI** pressure drop, maximum flow rate: **1,000 GPM**
- Fully compliant with API RP1004:2003 specifications
- Burst tested: **450 PSI**



5500-Series



Replaceable nose seal: Replace without removal from the loading arm



5500RK24

Description	Seal Material	Part #	Complete Repair Kit ¹ Part #	Replaceable Nose Seal Part #
4" API coupler	Baylast	5500BL	5500RK2	5500RK8
	EPDM	5500E	5500RK3	5500RK9
	FFKM	5500K	5500RK6	5500RK12
	FKM-B	5500B	5500RK1	5500RK7
	FKM-GFLT	5500G	5500RK5	5500RK11
	Fluorosilicone	5500F	5500RK4	5500RK10
	Hifluor	5500H	5500RK19	5500RK20

¹ Complete repair kit contains all the seals, pins, and cotter keys to replace all the seals. NOTE: Stainless steel handles and locking handle kit options are available please contact Dixon for a quote.

API Coupler Repair Kits

Description	Part #
small parts kit for 5500 series rack coupler	5500RK21
aluminum replacement handle kit with bolt and nut	5500RK22
stainless steel replacement handle kit with bolt and nut	5500RK23
locking handle kit	5500RK24
aluminum short handle replacement kit with bolt and nut	5500RK25
replacement poppet kit with links, pins, and cotter pin	5500RK26
replacement seal cylinder - no seal	5500RK27
replacement FKM-GFLT bearing kit for 5500	5500RK51

Reelcraft® Static Discharge Reel

Application

- Used to ground equipment in hazardous atmospheres, such as fuel trucks or carts transferring flammable materials. When properly clamped to ground, the static discharge reel dissipates static electrical buildup, reduced the chances of sparking and the potential for explosion.

Features

- Supplied with a 3/32" O.D. steel aircraft cable
- DC resistance is approximately one ohm per 50' of steel cable



C

Description	Stranded Steel Part #
single 7" x 7" stranded steel	G3050

C

Overfill Protection Rack Monitors



rack monitor system



rack monitor (FT7000)

Application

- Installed on the gantry to control the loading process of petroleum fuels or other hazardous liquid into cargo tanks

Features

- Automatically switches between 2-wire or 5-wire type sensors
- Compatible with analog 2-wire thermistor type sensors
- Redundant relay outputs prevent single point failures
- Data management via RS485 port
- Wireless bypass key system
- Ground verification
- Reads trailer identification modules

Approvals

- Meets API RP1004 and EN13922 standards
- Suitable for Class I, Division 1, Group CD and Class I, Zone 1, and Group IIB

FT590-Series Terminal Test Equipment

Applications

- Verifies terminal overfill monitor performance and read the trailer identification modules
- Displays the unique serial number you need to enter into the terminal automation system

Features

- Rack monitor testers and mini trailer overfill system have the same API compatible signals
- When connected to the API plug it will cause the terminal overfill monitor to switch permissive
- Tester contains a liquid level sensor, API compatible socket, ground bolt, and trailer identification module, all wired into one unit
- Flotech® FT530 is a self contained microprocessor capable of reading the serial number embedded into the trailer identification module located in the trailer socket



FT590OG



FT590TG



FT530

Description	Part #
rack tester thermistor with ground bolt	FT590TG
rack tester thermistor with ground bolt and trailer identification module	FT590TGT
rack tester optic with ground bolt	FT590OG
rack tester optic with ground bolt and trailer identification module	FT590OGT
trailer identification module reader	FT530

API-Compatible Systems

Features

- Plug is color-coded (5-wire optic) blue or (2-wire optic / thermistor) green
- Highly visible safety orange jacket to meet trip hazard requirements
- Cord is bonded mechanically and resistant to abrasion and oil
- Cord sets are interchangeable with Scully and Civacon
- All wiring is compatible with standard Scully color codes and wiring number configurations
- The 9-pin conductor is shielded to be compatible with Scully VIP system
- For mating socket, consult Dixon®

Materials

- Plug body: reinforced nylon
- Button contacts: 316 stainless steel
- All other hardware: stainless steel

Order Guide

Part #	Rack Monitor Description
FT7000	rack monitor, auto switch between 2-wire / 5-wire sensors, ground verification, and trailer identification modules; API RP 1004 / EN13922
Safe-T Connect Junction Box Description	
FT7600	8-pin, 2J, green API plug, and 30' safety orange coiled cable
FT7600-4	8-pin, 4J, green API plug, and 30' safety orange coiled cable
FT7600C	10-pin, 4J, green API plug, and 30' safety orange coiled cable
FT7600P	8-pin, 2J, green API plug, 30' safety orange coiled cable, and Plug-n-Play connector
FT7600S	8-pin, 2J, green API plug, and 20' safety orange straight cable
FT7620	6-pin, 3J, blue API plug, and 30' blue coiled cable
FT7620P	6-pin, 3J, blue API plug, 30' blue coiled cable, and Plug-n-Play connector
FT7620S	6-pin, 3J, blue API plug, and 20' blue straight cable
FT7630	10-pin, 4J, black plug per EN13922, and 30' blue shielded coiled cable
FT7630D	10-pin, 4J, black plug per EN13922, and 30' blue shielded coiled cable with Dixon Bayco® break-away
Junction Box Description	
FT7500	single cord junction box
FT7501	dual cord junction box
FT7502	junction box with Cole Hersee yellow 13-pin break-away
FT7503	junction box with D-type pigtail break-away
Rack Cord Description	
FT600	8-pin, 2J, API thermistor plug, and 30' safety orange coiled cable
FT600-4	8-pin, 4J, API thermistor plug, and 30' safety orange coiled cable
FT600C	10-pin, 4J, API thermistor plug, and 30' safety orange coiled cable
FT600P	8-pin, 2J, API thermistor plug, and 30' safety orange coiled cable with 13-pin Plug-n-Play
FT600S	8-pin, 2J, API thermistor plug, and 20' safety orange straight cable
FT620	6-pin, 3J, API optic plug, and 30' blue coiled cable
FT620P	6-pin, 3J, API optic plug, 30' blue coiled cable and Plug-n-Play connector
FT620S	6-pin, 3J, API optic plug, and 20' blue straight cable
FT630	10-pin, 4J, black plug per EN13922, and 30' blue shielded coiled cable
FT630D	10-pin, 4J, black plug per EN13922, 30' blue shielded coiled cable, and Dixon Bayco break-away



FT7500



FT7501



FT7502



FT600



FT620



FT600P
with 13-pin plastic



FT620P
with J560 aluminum

C

Dixon® MannTek Safety Break-away Couplings - Industrial Version

TTMA Flanged Breakaway Couplings

C



SBC400ALTTMA

Features

- Minimizes spillage and damage associated with drive-away and pull-away incidents
- Installs between an API coupler and loading arm
- Coupling automatically senses excessive load, closes the valves and disconnects, release is executed when force causes the bolts to break
- High flow rate / low pressure drop
- FKM/FPM is standard seal

Specification

- 150 PSI at ambient temperature 70°F (21°C)



SBC400ALTTMASV

Size	Length	Aluminum Part #
4"	9.40"	SBC400ALTTMA
	12.12"	SBC400ALTTMASV
	6.93"	SBC400ALTTMACP

NOTE: For flange dimensions, diagrams, and additional information, please reference canada.dixonvalve.com.

API Rack Cord Assemblies

FloTech® Part #	API		Cord		J-Slots			Pins			Breakaway Plug	
	Thermistor	Optic	20' Straight	30' Coiled	2	3	4	6	8	10	Optic J560 Aluminum	Thermistor 13 Pin Plastic
FT600	✓			✓	✓				✓			
FT600-4	✓			✓			✓		✓			
FT600C	✓			✓			✓			✓		
FT600C-2	✓			✓	✓					✓		
FT600P	✓			✓	✓				✓			✓
FT600P-4	✓			✓			✓		✓			✓
FT600S	✓		✓		✓				✓			
FT600SC	✓		✓				✓			✓		
FT600CP	✓			✓			✓			✓		✓
FT600SP	✓				✓				✓			✓
FT605C		✓		✓			✓	✓				
FT620		✓		✓		✓		✓				
FT620P		✓		✓		✓		✓			✓	
FT620X620		✓		✓		✓		✓				
FT620S		✓	✓			✓		✓				

C

API Rack Cord Parts

FloTech Part #	API		Cord		J-Slots			Pins		
	Thermistor	Optic	20' Straight	30' Coiled	2	3	4	6	8	10
FT601	✓							✓		✓
FT601-4	✓								✓	✓
FT601-10	✓								✓	✓
FT602	✓				✓					
FT603	✓							✓		
FT604	✓			✓						
FT621		✓							✓	
FT622		✓							✓	
FT623		✓							✓	
FT624		✓	✓		✓					

A100 Outalarm® with Probe

Dixon® ADSI¹ industrial fluid control manufactures products specifically designed for liquid terminal operations. Our standard product offering is shown on the following pages. However, there are numerous additional applications, materials, and custom designs available. For technical information or assistance with ordering these products, please call 877.963.4966 or visit canada.dixonvalve.com/ADS.

¹ Formerly Automated Design Service, Inc.

Applications

- Specifically designed for liquid terminal operation on batch loading and overfill protection, tank cars, tanks trucks, marine barges; suitable for open and closed domes

Sizes

- 24", 36", 48", and 60" probe lengths standard; other lengths available

Features

- Totally self-contained; no wires, tubing, or external power
- Rugged weather- and corrosion-resistant construction
- No moving parts, tip sensitive phase shift digital capacitance sensor for conductive and non-conductive fluid; conductivity sensor available for conductive fluids
- Requires no calibration or adjustment
- Adjustable insertion length through a standard 1/2" NPT fitting
- High-intensity audible and flashing visual outputs
- Optional opto-isolated solid state contact output
- Full, hard, graduated, laser-engraved rod
- A100 operates up to 2,500 hours on a single 9V alkaline battery in standby mode
- Fail-safe, continuous battery monitor goes to alarm state on low battery
- Battery current drain <0.23 mA during standby; <60 mA in alarm state

Materials

- Wetted materials: 316 stainless steel, PTFE standard, other materials available

Specifications

- Minimum dielectric constant: 1.8
- Temperature range:
 - Capacitance probe: -14°F to 250°F (-26°C to 121°C)
 - High-temp capacitance probe: -14°F to 325°F (-26°C to 163°C)
 - Outalarm® monitor: -40°F to 150°F (-40°C to 65°C)
- Activation point: 1/4" into liquid surface
- Compatible with any liquid or dry bulk material with a dielectric constant of 1.8 or greater
- Horn intensity: 101 dB at 2'
- Light output: three each 3,000 mcd high-intensity red flashing LEDs
- Pressure rating on standard unit: **50 PSI**; consult Dixon® for applications up to **300 PSI**

Approvals

- Intrinsically safe design per ANSI/UL913 for Class I, Div I Groups A, B, C, and D Hazardous Areas



A100 capacitance probe

A100 Probe

Length	Capacitance 250°F (121°C) Max Part #
12"	A100C12A
24"	A100C24A
36"	A100C36A
48"	A100C48A
60"	A100C60A
72"	A100C72A
84"	A100C84A

¹ Material to be sensed must be specified at time of order.

ADS Spillguard® System

Applications

- Shutdown and alarm system for tank cars, tank trucks, barges, and ships
- Suitable for open and closed domes

Sizes

- Standard cable lengths: 15', 25', and 50'; other lengths available
- Insertion lengths: 4" to 60" standard; other lengths available

Features

- Rugged, explosion-proof, weather-, chemical-, and corrosion-resistant
- LED status lights visible through glass cover
- Inserts into tank through standard 1/2" NPT fitting
- Probe can be portable or permanently installed in the vessel
- Laser engraved graduated rod with 1/4" graduations
- Probe-to-controller cable protected by stainless steel interlocking armor sheath and heavy-duty latching connectors at both ends
- Fail-safe design: unit trips in the event of an open or shorted cable or loss of power
- Choice of capacitance, conductivity, or single-point ultrasonic sensors
- Input power: 120 VAC, 240 VAC, or 24 VDC, 2.5 watts
- Output relay de-energizes on high level, broken, or shorted sensor cables, or loss of power
- Sensor excitation open circuit voltage 8 VDC, short circuit current 8 mA with built-in FM-approved barrier
- Optional self-test feature, tilt and ground verification interlocks, and latching circuit available

Materials

- Wetted materials: 316 stainless steel and PTFE standard, other materials available
- Controller housing: NEMA 4X, NEMA 7, Explosion Proof, Class I, II, Groups B, C, and D

Specifications

- Minimum dielectric constant: 1.8
- Temperature range:
 - Capacitance probe: -14°F to 250°F (-26°C to 121°C)
 - High-temp capacitance probe: -14°F to 325°F (-26°C to 163°C)
 - Probe pressure rating: **50 PSI** with standard fitting; consult Dixon® for applications up to **300 PSI**
- Sensor suitable for Class I, II, III, Div 1, Groups A, B, C, and D when used with supplied controller and cable lengths of 10,000' or less
- Output relay dry contacts 2 form C (2PDT) rated 2 amps at 120/240 VAC, 1 form C (SPDT) with optional latching circuit and reset switch

Approvals

- Cable connectors designed for repeated mating meet IP 65 mechanical and environmental specifications
- FM, CSA HAZ Loc Class I Div I, Groups B, C, and D

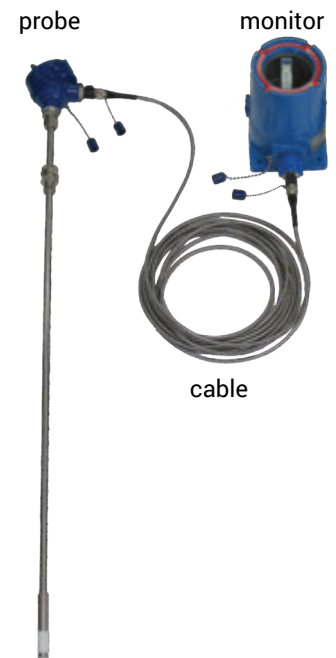

A210 Spillguard Monitors

Monitor Options	24V DC Part #	120V DC Part #
A210 Spillguard monitor	A210-24	A210-120
with bypass timer	A210B-24	A210B-120
with external reset switch	A210R-24	A210R-120
dual channel control monitor	A212-24	A212-120

ADS Spillguard® Probes

Capacitance Probes

C



A200PC36A

Application

- For materials with dielectric constant > 1.8: liquids, powders, slurries

Features

- 1/2" NPT sliding fitting standard; 3/4" fitting optional
- Open dome adapter and washout fitting available
- Tilt sensor optional

Materials

- Probe: 316 stainless
- Housing: NEMA 4X, IP66

Specification

- 250°F (121°C) maximum temperature

Length	Capacitance
12"	A200PC12A
24"	A200PC24A
36"	A200PC36A
48"	A200PC48A
60"	A200PC60A
72"	A200PC72A
84"	A200PC84A

Multi-Point Ultrasonic Probes

Application

- For use when multiple detection points are required such as dribble mode, pump shutoff, and overflow alarm

Features

- Up to 5 sense points available
- Pressure sensor
- Ground verification
- Tilt storage probe only active in vertical operational position

NOTE: Built special order to customer specifications. Contact Dixon at 877.963.4966 for more information.

A240-Series Ground Verification Monitor

Applications

- Tank truck and railcar loading facilities
- Drum and barrel filling sites
- Loading of stationary tanks

Features

- Bright red and green indicators communicate A240 ground monitor status
- Convenient user terminal blocks make installation easy
- Environmentally sealed enclosure provides long service life even in outdoor environments
- Integrates easily into process control systems
- Provides and verifies ground bond through a single connection

Specifications

- Temperature rating: **-40°F to 140°F (-40°C to 60°C)**
- Ingress protection: IEC 60529 IP 66
- NEMA rating: NEMA Type 4, 4X, 7, 9
- Conduit entries: three
- Suitable for installation in hazardous locations: Class I, Division 1 & 2, Groups B, C, and D hazardous locations, Class II, Division 1 & 2, Groups E, F, and G hazardous locations, and Class III hazardous locations
- Suitable for connection to hazardous locations: Class I, Division 1 & 2, Groups A, B, C, and D hazardous locations and Class I, Zone 0, 1 & 2, Groups IIC, IIB, and IIA hazardous locations
- Ground connection threshold: relay is energized when ground clamp connection is less than 10Ω
- Number of output relays: one
- Output replay configuration: one set of FORM C contacts (normally open, common, and normally closed contacts)
- Output relay contact rating: 4Amp at 250VAC



Description	Part #
ground verification monitor 120VAC	A240120
ground verification monitor 24VDC	A240024

A540-Series Ground Clamp and Junction Box

Applications

- Tank truck and railcar loading facilities
- Drum and barrel filling sites
- Loading of stationary tanks

Features

- Clamp is tethered to the cable by a stainless steel strap that protects the connection from strain and wear
- Pull-out resistant cord grip on junction box holds cable tighter the harder it is pulled
- Junction box creates convenient service point for hazardous location installations
- Coiled cable provides compact storage
- Strong clamping force penetrates grime and remains connected during loading process
- Provides ground and a ground-verification signal in a single clamp

Materials

- Jacket: thermoplastic elastomer
- Teeth: stainless steel

Specifications

- Temperature rating: **-40°F to 194°F (-40°C to 90°C)**
- Ingress protection: weatherproof, rain tight, and dust tight
- Conduit entries: one 3/4" trade size hole and a factory-installed cable on the bottom
- Suitable for installation in hazardous locations: Class I, Division 1 & 2, Groups B, C, and D hazardous locations, Class II, Division 1 & 2, Groups E, F, and G hazardous locations and Class III hazardous locations
- Suitable for connection to hazardous locations: Class I, Division 1 & 2, Groups A, B, C, and D hazardous locations and Class I, Zone 0, 1 & 2, Groups IIC, IIB, and IIA hazardous locations
- Recommended wire between controller and the clamp: 18 GA stranded copper wire (THHN)



Description	Part #
ground clamp and junction box	A540CSB0251

C



ADS Outrage Gauges

Applications

- Set level fill point for manual/visual fill control
- Measure outage requirements on mobile tanks

Feature

- Open dome bracket

Material

- 316 stainless steel

Length	316 Stainless Steel Standard Outrage Gauge Part #	316 Stainless Steel Outrage Gauge with J Bar Part #
3'	A800OG3	A800OGJ3
4'	A800OG4	A800OGJ4
5'	A800OG5	A800OGJ5

ADS Gauge Rods

Application

- Used to gauge liquid levels in any mobile tank

Size

- 1/2" x .065 weight

Features

- Laser engraved scale with 1/4" graduations
- Rods come in two sections that screw together at the midpoint
- Foot marks inscribed on rod at 1' intervals below the inch mark
- Heavy-duty plastic handle

Material

- 316 stainless steel

Description	316 Stainless Steel Part #	316 Stainless Steel Part # w/sliding innage bar
gauge rod, 8' length, two piece	ADS8GR	---
gauge rod, 12' length, two piece	ADS12GR	ADS12GR-IB



laser engraving close up

ADS Spillguard® Armored Cables

Features

- 3 pin connector
- 316 stainless steel armored cable or yellow rubber cable
- Custom lengths available; call 877.963.4966 for more information

Armored Cables

Length	3 Pin
15'	A200CA3P15
20'	A200CA3P20
25'	A200CA3P25
50'	A200CA3P50

Rubber Cable

Length	3 Pin
25'	A200CB3P25



NOTE: For use with (-M) mini connectors only

Accessories

ADS Open Dome Adapters

Features

- Flexible design fits most domes
- 1/2" and 3/4" NPT port for Outalarm® probes

Stainless Steel	
Part #	
	A100DA
	A100DB



A100DA

Tank Washout Caps

Description	Part
tank truck 3" wash-out adapter, 1/2" NPT	A100TTA
tank truck 3" wash-out adapter, 3/4" NPT	A100TTB
wash-out cap with swivel	A200SA
wash-out cap with swivel and 2" vent	A200SVA



A100TTA



A200SA

Cable Junction Boxes

Description	Part
3 pin	A210CR-3
5 pin	A210CR-5



A210CR-3

Additional Parts & Accessories

Description	Part
1" cam and groove coupler and 1/2" NPT bushing, stainless steel	A100CA1050
1" cam and groove coupler with 1/2" NPT busing and 1" NPT vent tee, stainless	A100CA1050V
A100 / 200 splash guard, with 1-1/8" diameter poly	A100SG-POLY
locating tab for A100 / 200 probes	A100LT
replacement A100 monitor only	A100MTR
cable to monitor adapter	A100CBLMTR
A210 Piezo horn 24VDC	A210PZH-24
tri-color external signal light	A210-120TC



A210PZH-24



A210-12TC

Boss Coupling System..... 155-166

Overview	155
Ground joint.....	156-158
Complete couplings with female spud.....	156
Stems.....	156
Wing nuts.....	157
Knurled nut.....	157
Female spuds.....	157
Male spuds.....	158
Double spuds.....	158
Holedall®	158
Adapters.....	159
Wing nut caps.....	159
Washer seal.....	160-161
Complete couplings with female spud.....	160
Stems.....	160
Female spuds.....	160
Male spuds.....	161
Double spuds.....	161
Washers.....	161
Male stems.....	162
LP male stems.....	163
Menders.....	163
Spud x hose shank.....	163
Clamps.....	164-165
2 Bolt type, 2 gripping fingers.....	164
4 Bolt type, 2 gripping fingers.....	164
4 Bolt type, 4 gripping fingers.....	165
6 Bolt type, 3 gripping fingers.....	165
6 Bolt type, 6 gripping fingers.....	165
Ground joint air hammer couplings.....	166

Boss Low Pressure System (LPS)....167 - 175

Components overview	167
Frac fittings.....	168-169
Complete male / female assembly.....	168
Female.....	168
Male with nut.....	169
Suction service fittings.....	169
O-rings.....	169
Short ferrules.....	169
Hammer union.....	170-172
Nuts.....	170
One-Piece.....	170
Two-Piece.....	170
Three-Piece.....	170
100-Series.....	171
200-Series.....	171
206-Series.....	171
Caps and plugs.....	172
One-Piece adapters.....	173-174
Flange.....	173-174

Straight.....	173
Short.....	173
45° Elbow.....	173
150# Flange to weld.....	174
125# Flange x male NPT.....	174
Port adapter.....	174
Elbows.....	174
King Crimp® style.....	175-176
Large sleeves.....	175
Heavy duty.....	176
Combination nipples.....	176
Ferrules.....	176
Butterfly valves.....	177
Frac pump elbow adapters.....	178
Vent-Lock® safety cam and groove couplings.....	179-186
Type A.....	179
Type C.....	179
EZ Boss-Lock type C.....	179
Type D.....	180
Type E.....	180
Dust caps.....	180
Dust plugs.....	180
EZ Boss-Lock type H dust caps.....	180
Accessories.....	181
Handles.....	181

Boss Coupling System

Features

- The spud part of the coupling serves as one half of the connection and is usually fixed to the equipment. The stem part that is clamped to the hose is the other half. The two halves are connected or disconnected by rotating the wing nut onto the spud. When connected they achieve both a mechanical and a pressure seal.

Services

- Boss couplings are all-purpose hose couplings, universally recommended for steam hose connections. They are also widely used for air, water, fluid petroleum, chemicals, and liquid petroleum gas up to 1" I.D.. Boss couplings can be applied to many types of rubber, synthetic, plastic, metallic, or semi-metallic hose. Consult Dixon® for specific media capabilities.

Purpose

Boss couplings supply a convenient threaded fitting to connect two lengths of hose, or a single length to a male or female threaded (NPT) outlet.

Materials

- Stem: 1/4" - 1" plated steel, 1-1/4" - 4" plated iron, 6" tubular steel
- Spud: 1/4" - 1" plated steel, 1-1/4" - 6" plated iron
- Wing nut: 1/4" plated steel, 3/8" - 6" plated iron

Seal Types

- Ground joint: copper or polymer seats
- Washer: Klingersil® C-4401

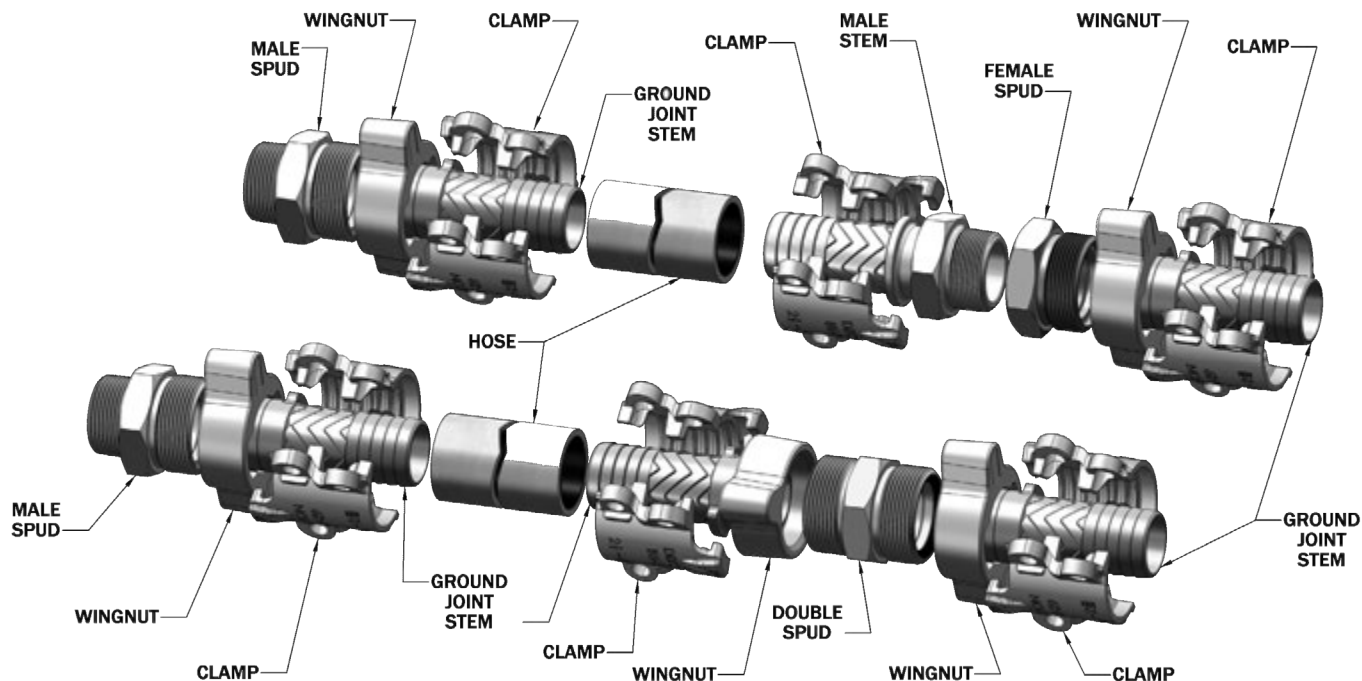

Worn-out hose couplings can be dangerous. They should be checked regularly and replaced when necessary. Each coupling user should review applications and add safety devices where indicated.



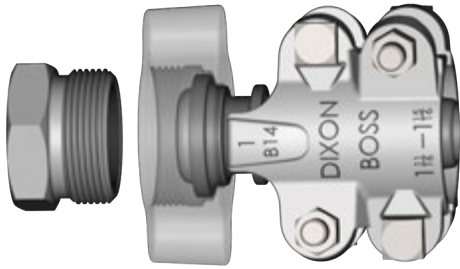

Features

- Positive metal-to-polymer seal
- Leakproof seal forms when the metal head of the stem makes contact with the patented polymer seat in the spud
- Non-metallic polymer seat resists most chemicals found in manufacturing facilities (reference corrosion resistance chart on pages 1114-1121)
- Easy to seal
- Use with Boss clamps found on pages 165-166

Specification

- Recommended for steam service up to 450°F (232°C)

Boss Ground Joint Couplings with Female Spud

Hose Shank x NPT	Plated Steel and / or Iron Part #	316 Stainless Steel Part #	Brass Part #
1/4"	GF1 ¹	---	---
3/8"	GF3 ¹	---	---
1/2"	GF6	---	---
1/2" x 3/4"	GF26-1	---	---
3/4"	GF26	RGF26	BGF26
1"	GF36	RGF36	BGF36
1-1/4"	GF51	RGF51	---
1-1/2"	GF61	RGF61	---
2"	GF81 ²	RGF81 ²	---
2-1/2"	GF96	---	---
3"	GF111 ²	---	---
4"	GF141	---	---
6"	GF201 ¹	---	---

¹ 1/4", 3/8", and 6" available only with copper seat spuds

² Not to be used with #250, #275, or #306 Boss clamps



Boss Ground Joint Stems

Size	Plated Steel and / or Iron Part #	Optional Qty	316 Stainless Steel Part #	Brass Part #
1/4"	GBA	100	---	---
3/8"	GCA	100	---	---
1/2"	GB1	100	---	---
1/2" x 3/4"	GB6-1	50	---	---
3/4"	GB6	50	RGB6	BGB6
1"	GB11	50	RGB11	BGB11
1-1/4"	GB16	25	RGB16	---
1-1/2"	GB21	25	RGB21	---
2"	GB26 ²	10	RGB26 ¹	---
2-1/2"	GB31	5	---	---
3"	GB36 ²	5	---	---
4"	GB46	5	---	---
6"	GB66	2	---	---

¹ Not to be used with #250, #275, or #306 Boss clamps

² GB26 / GB36 have machined shank to accept Boss clamps, King Crimp® sleeves, ferrules. Use only Boss clamps on GB26 / GB36 for steam service.

Only use the crimp style shanks with the crimp style sleeves and ferrules.

Due to differences in dimensions and tolerances for safety reasons, do not interchange other manufacturers' products with Dixon® products. Pressure rating is based on the seal of the mating part. Reference canada.dixonvalve.com for a complete list of ratings.

The King Crimp sleeve and ferrule are not intended for steam service.



Boss Wing Nuts

Size	Plated Steel and / or Iron Part #	Optional Qty	316 Stainless Steel Part #	Brass Part #
1/4"	SLS4 ¹	100	---	---
3/8"	CB	100	---	---
1/2"	B2	100	---	---
3/4"	B12	25	RB12	BB12
1"	B12	25	RB12	BB12
1-1/4"	B17	25	RB17	---
1-1/2"	B17	25	RB17	---
2"	B27	10	RB27	---
2-1/2"	B32	5	---	---
3"	B37	5	---	---
4"	B47	5	---	---
6"	B67	2	---	---

¹ Hex nut



Hex nut plated iron / steel



Plated iron / steel



316 stainless steel



Brass

Boss Knurled Nut

Size	Plated Steel Part #	Optional Qty
3/4" and 1"	KB12	25



Boss Ground Joint Female Spuds

Size	Plated Steel and / or Iron Part #	Optional Qty	316 Stainless Steel Part #	Brass Part #
1/4"	GBC ¹	100	---	---
3/8"	GCC ¹	100	---	---
1/2"	GB3	100	---	---
3/4"	GB8	50	RGB8	BGB8
1"	GB13	50	RGB13	BGB13
1-1/4"	GB18	25	RGB18	---
1-1/2"	GB23	25	RGB23	---
2"	GB28	10	RGB28	---
2-1/2"	GB33	5	---	---
3"	GB38	5	---	---
4"	GB48	5	---	---
6"	GB68 ¹	2	---	---

¹ 1/4", 3/8", and 6" available only with copper seat spuds; all other sizes have polymer seats

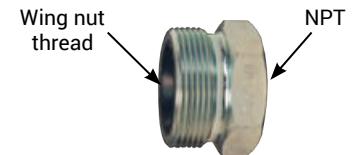

Boss Ground Joint Male Spuds

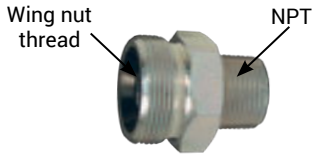

Size	Plated Steel Part #	Plated Iron Part #
3/8	GMC ¹	---
1/2"	GM3	---
3/4"	GM8	---
1"	GM13	---
1-1/4"	---	GM18
1-1/2"	---	GM23
2"	---	GM28
2-1/2"	---	GM33
3"	---	GM38

¹ available only with copper seat spud, all other sizes have polymer seats

Boss Ground Joint Double Spuds

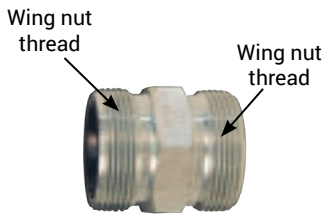

Size	Plated Steel Part #	Plated Iron Part #
1/2"	GDB3	---
3/4" and 1"	GDB13	---
1-1/4" and 1-1/2"	---	GDB23
2"	---	GDB28
2-1/2"	---	GDB33
3"	---	GDB38

Boss Holedall® Fittings

Applications

- Designed for air and liquid applications where a permanent, low-profile clamping system is desired
- Not for steam service 

Features

- Supplied with carbon steel ferrules
- Consult Dixon® for swage and/or crimp specifications



GF61P1



GB21-P1

Size	Hose O.D.		Plated Iron / Steel Part #	Plated Iron / Steel Part # ²	Stainless Steel Part #
	From	To			
3/4"	1-10/64"	1-14/64"	GF26P1	GB6-P1	---
	1-15/64"	1-18/64"	GF26P2	GB6-P2	---
	1-19/64"	1-22/64"	GF26P3	GB6-P3	---
1"	1-30/64"	1-34/64"	GF36P1	GB11-P1	---
	1-35/64"	1-38/64"	GF36P2	GB11-P2	---
	1-39/64"	1-42/64"	GF36P3	GB11-P3	---
1-1/2"	1-58/64"	2"	GF61P1	GB21-P1	RGF61P1
	2-1/64"	2-8/64"	GF61P2	GB21-P2	RGF61P2
	2-9/64"	2-16/64"	GF61P3	GB21-P3	---
2"	2-28/64"	2-40/64"	GF81P1 ¹	GB26-P1	RGF81P1
	2-41/64"	2-48/64"	GF81P2 ¹	GB26-P2	RGF81P2
	2-49/64"	2-56/64"	GF81P3 ¹	GB26-P3	---
3"	3-30/64"	3-40/64"	GF111P1 ¹	GB36-P1	---
	3-41/64"	3-48/64"	GF111P2 ¹	GB36-P2	---
	3-49/64"	3-56/64"	GF111P3 ¹	GB36-P3	---

¹ 2" and 3" have a machined shank

² Without spuds

Boss Adapters

Female NPT

Features

- Designed to fit the standard ground joint spuds on pages 157-158
- Supplied with a wing nut, as shown
- For safety tags and safety tape, see page 789

Size	Plated Steel and / or Iron Part #	316 Stainless Steel Part #
3/4"	GFAS6	RGFAS6
1"	GFAS11	RGFAS11
1-1/4"	GFAS16	---
1-1/2"	GFAS21 ¹	---
2"	GFAS26	---
3"	GFAS36	---
4"	GFAS46	---

¹ Part is produced as a welded fabrication

Male NPT

Size	Plated Steel and / or Iron Part #	316 Stainless Steel Part #
3/4"	GMAS6	RGMAS6
1"	GMAS11	---
1-1/4"	GMAS16	---
1-1/2"	GMAS21	---
2"	GMAS26 ¹	RGMAS26
3"	GMAS36	---
4"	GMAS46	---

¹ Uses a special wing nut, part # B27-1

Boss Wing Nut Caps

Features

- Supplied with 12" chain and washer
- For best results, use with washer style spuds and washers on page 161
- Not intended for pressure applications 

Size	Plated Steel and / or Iron Part #	316 Stainless Steel Part #	Opt Qty
1/2"	B2SC	---	10
3/4" and 1"	B12SC	RB12SC	25
1-1/4" and 1-1/2"	B17SC	---	25
2"	B27SC	---	10
3"	B37SC	---	5

D

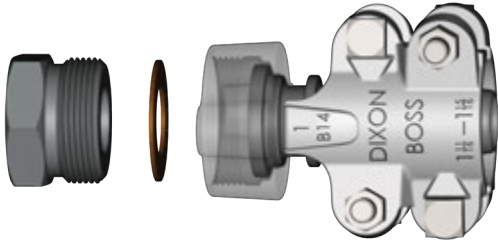
Features

- Easy to seal
- Klingersil® C-4401 washer is inserted between the stem and spud
- Leakproof seal forms by rotating the wing nut and hammering it tight
- Use with Boss clamps found on pages 165-166
- Use with wing nuts found on page 157

Specifications

- Recommended for steam service up to 450°F (232°C)

Boss Washer Seal Couplings with Female Spud

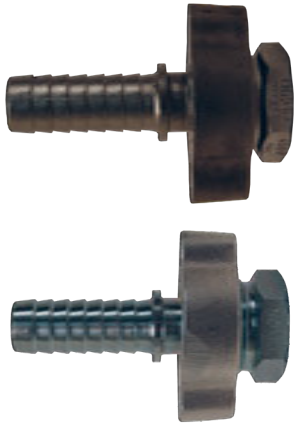

Hose Shank x NPT	Plated Steel and / or Iron Part #	316 Stainless Steel Part #
3/8"	WF3	---
1/2"	WF6	---
1/2" x 3/4"	WF26-1	---
3/4"	WF26	RWF26
1"	WF36	RWF36
1-1/4"	WF51	RWF51
1-1/2"	WF61	RWF61
2"	WF81 ¹	RWF81 ¹
2-1/2"	WF96	---
3"	WF111	---

¹ Not to be used with #250, #275, or #306 Boss clamps



Boss Washer Seal Stems

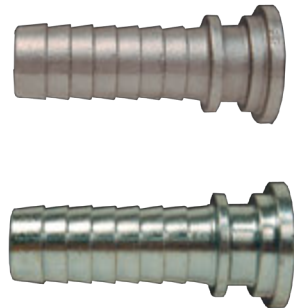

Size	Plated Steel and / or Iron Part #	Opt Qty	316 Stainless Steel Part #
3/8"	SS337	100	---
1/2"	B1	100	---
1/2" x 3/4"	B6-1	50	---
3/4"	B6	50	RB6
1"	B11	50	RB11
1-1/4"	B16	25	RB16
1-1/2"	B21	25	RB21
2"	B26 ¹	10	RB26 ¹
2-1/2"	B31	5	---
3"	B36	5	---

¹ Not to be used with #250, #275, or #306 Boss clamps



Boss Washer Seal Female Spuds

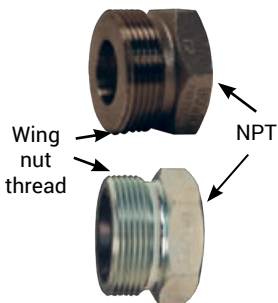

Size	Plated Steel and / or Iron Part #	Opt Qty	316 Stainless Steel Part #
3/8"	CC	100	---
1/2"	B3	100	---
3/4"	B8	25	RB8
1"	B13	50	RB13
1-1/4"	B18	25	RB18
1-1/2"	B23	25	RB23
2"	B28	10	RB28
2-1/2"	B33	5	---
3"	B38	5	---

Boss Washer Seal Male Spuds

Size	Plated Steel Part #	Plated Iron Part #
3/8"	WMC	---
1/2"	WM3	---
3/4"	WM8	---
1"	WM13	---
1-1/4"	---	WM18
1-1/2"	---	WM23
2"	---	WM28
3"	---	WM38

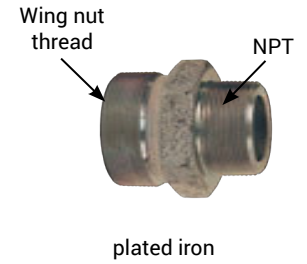

D

Boss Washer Seal Double Spuds

Size	Plated Steel Part #	Plated Iron Part #
3/8"	---	---
1/2"	DB3	---
3/4"	DB13	---
1"	DB13	---
1-1/4"	---	DB23
1-1/2"	---	DB23
2"	---	DB28
3"	---	DB38

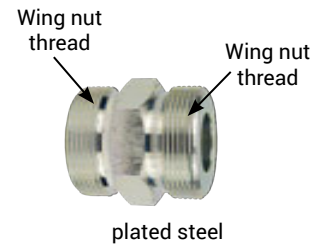

Boss Washer Seal Washers

Size	Nitrile Rubber Bonded, Non-Asbestos Klingersil® C-4401 Part #
1/2"	W2
3/4"	W12
1"	W12
1-1/4"	W17
1-1/2"	W17
2"	W27
2-1/2"	W32
3"	W37



Boss Male Stems

Feature

- Use with Boss clamps on pages 164-165 for safety tags and safety tape see page 789

Specification

- Recommended for steam service up to **450°F (232°C)**

D



plated steel



plated iron



316 stainless



brass

Hose x NPT size	Plated Steel Bar Stock Part #	Opt Qty	Size	Plated Iron Part #	Opt Qty
1/4" x 1/8"	MS4X2	100	---	---	---
1/4" x 1/4"	MSA	100	---	---	---
1/4" x 3/8"	MSB	25	---	---	---
3/8" x 1/4"	MS6X4	100	1-1/4"	MS16	20
3/8" x 3/8"	MSC	100	1-1/2"	MS21	20
3/8" x 1/2"	MS6X8	50	2"	MS26	10
1/2" x 1/4"	MS8X4	50	2-1/2"	MS31	5
1/2" x 3/8"	MS8X6	50	3"	MS36	5
1/2" x 1/2"	MS1	50	4"	MS46	2
1/2" x 3/4"	MS8X12	25	---	---	---
3/4" x 1/2"	MS12X8	25	---	---	---
3/4" x 3/4"	MS6	50	---	---	---
3/4" x 1"	MS12X16	25	---	---	---
1" x 3/4"	MS16X12	25	---	---	---
1" x 1"	MS11	25	---	---	---

Size	316 Stainless Part #	Size	Brass Part #
1/2"	RMS1	---	---
3/4"	RMS6	3/4"	BMS6
1"	RMS11	1"	BMS11
1-1/4"	RMS16	1-1/4"	BMS16
1-1/2"	RMS21	1-1/2"	BMS21
2"	RMS26	2"	BMS26
2-1/2"	RMS31	---	---
3"	---	3"	---

LP Boss Male Stems - Male NPT End

Size	Schedule 40 Plated Steel Part #	Schedule 40 Stainless Steel Part #	Schedule 80 Plated Steel Part #
1-1/4"	LP16	---	---
1-1/2"	LP21	---	LP21-80 ¹
2"	LP26	---	LP26-80 ¹
2-1/2"	LP31	---	---
3"	LP36	RLP36	---
4"	LP46	RLP46	---
6"	LP66	---	---

¹ Schedule 80 stems meet NFPA 58



D

LP Boss Male Stems - Beveled End

Size	Schedule 40 Unplated Steel Part #
2"	LPB26
3"	LPB36



Boss Hose Menders

Features

- Collars designed to engage gripping fingers of Boss clamps
- 3/4" - 3" plated iron; 1/2" plated steel

Size	Part #
1/2"	M1
3/4"	M6
1"	M11
1-1/4"	M16
1-1/2"	M21
2"	M26
2-1/2"	M31
3"	M36



Boss Spud x Hose Shank

Material

- Seat: polymer

Size	Steel Part #
1"	GH1311
2"	GH2826



↑
Wing nut thread

Boss Clamps

⚠ WARNING

- The bolts used in the Boss interlocking clamps are not standard bolts. They vary from standard bolts in their length, diameter, overall thread length, and material hardness. These bolts can be retorqued, but it is not recommended that the bolts or clamps be reused, as they are designed for a single bend only. Dixon® recommends using only factory-supplied replacement bolts.
- Torque values for clamps are based on dry bolts. The use of lubricant on bolts will adversely effect clamp performance. Do not lubricate nuts and bolts.
- For all bolt tightening sequences, please visit canada.dixonvalve.com

Feature

- Replacement nuts and bolts are available; contact Dixon for more information

Specifications

- Recommended for steam service up to 450°F (232°C)
- Recommended torque rating in ft. lbs.

2-Bolt Type, 2-Gripping Fingers

Hose I.D.	Hose O.D.		Zinc Plated Iron Part #	Stainless Steel ⁴ Part #	Torque ft. lbs. ²	Brass Part #	Torque ft. lbs.	Pkg Qty
	from	to						
1/4"	36/64"	42/64"	BD ³	---	6	---	---	100
3/8"	44/64"	56/64"	CD ³	---	6	---	---	100
	52/64"	60/64"	DD ³	---	6	---	---	100
1/2"	60/64"	1-4/64"	B4 ³	RB4	12	BB4	10	25
	1-4/64"	1-12/64"	B5	---	12	---	---	25
3/4"	1-10/64"	1-20/64"	BU9 ³	RBU9	21	BBU9	18	50
	1-20/64"	1-32/64"	B9	RB9	21	---	---	25
	1-32/64"	1-44/64"	B10 ³	---	21	---	---	25

**4-Bolt Type, 2-Gripping Fingers**

Hose I.D.	Hose O.D.		Zinc Plated Iron Part #	Stainless Steel ⁴ Part #	Torque ft. lbs. ²	Brass Part #	Torque ft. lbs.	Pkg Qty
	from	to						
1"	1-34/64"	1-46/64"	BU14	RBU14	21	BBU14	18	25
	1-44/64"	1-60/64"	B14	RB14	21	---	---	25
	1-60/64"	2-8/64"	B15	---	21	---	---	20
1-1/4"	1-32/64"	1-50/64"	BU18	---	40	---	---	20
	1-50/64"	2-6/64"	BU19	---	40	---	---	10
	2-8/64"	2-24/64"	B19	RB19	40	---	---	10
1-1/2"	1-52/64"	2"	BU22	---	40	---	---	10
	2"	2-14/64"	B22	---	40	---	---	10
	2-12/64"	2-24/64"	BU24	RBU24	40	---	---	10
2"	2-24/64"	2-36/64"	B24	RB24	40	---	---	10
	2-36/64"	2-48/64"	B25	---	40	---	---	10
	2-22/64"	2-34/64"	BU28	---	60	---	---	9
	2-32/64"	2-50/64"	BU29	RBU29	60	BBU29 ¹	40	10
	2-48/64"	3-4/64"	B29	RB29	60	---	---	10
2-1/2"	3-6/64"	3-28/64"	B30	---	60	---	---	5
	3-6/64"	3-28/64"	BU34	---	60	---	---	5
3"	3-32/64"	3-60/64"	B34	---	150	---	---	5
	3-32/64"	3-60/64"	BU35	RBU35	150	---	---	5
	3-52/64"	4-4/64"	B35	---	150	---	---	5
	4-4/64"	4-28/64"	B39	---	200	---	---	5

¹ Will become obsolete as inventory is depleted

² Torque applies to plated iron and stainless steel clamps

³ Global investment cast carbon steel

⁴ When installing stainless steel bolts and nuts, the use of anti-seize or anti-galling lubricant is advised. A light coat is required on the bolt threads to prevent thread galling and artificial torque reading.

Boss Clamps

⚠ WARNING

- The bolts used in the Boss interlocking clamps are not standard bolts. They vary from standard bolts in their length, diameter, overall thread length, and material hardness. These bolts can be retorqued, but it is **not** recommended that the bolts or clamps be reused, as they are designed for a single bend only. Dixon® recommends using only factory supplied replacement bolts.
- Torque values for clamps are based on dry bolts. The use of lubricant on bolts will adversely effect clamp performance. *Do not lubricate nuts and bolts.*
- For all bolt tightening sequences, please visit canada.dixonvalve.com 

Feature

- Replacement nuts and bolts are available; contact Dixon for more information

Specifications

- Recommended for steam service up to **450°F (232°C)**
- Recommended torque rating in ft. lbs.

4-Bolt Type, 4-Gripping Fingers

Hose I.D.	Hose O.D.		Zinc Plated Iron Part #	Torque ft. lbs.	Optional Qty
	from	to			
1/2"	58/64"	1-2/64"	968	6	50
1"	1-26/64"	1-36/64"	156	21	20
1-1/4"	1-44/64"	1-56/64"	187	21	10
	1-56/64"	2-4/64"	206	21	20
1-1/2"	2"	2-8/64"	212	21	10
	2-4/64"	2-16/64"	225	40	10
2"	2-16/64"	2-32/64"	250 ¹	40	10
	2-32/64"	2-48/64"	275 ¹	40	10
	2-48/64"	3-4/64"	306 ¹	60	5
2-1/2"	3-4/64"	3-32/64"	350	60	5
	3-32/64"	3-48/64"	375	60	5
3"	3-48/64"	4"	401	150	5
	4"	4-12/64"	418	200	2
	4-12/64"	4-32/64"	450	200	2

¹ Not to be used with GF81, GB26, WF81, B26, RGF81, RGB26, BGF81, RWF81, RB26 



6-Bolt Type, 3-Gripping Fingers

Hose I.D.	Hose O.D.		Zinc Plated Iron Part #	Torque ft. lbs.	Optional Qty
	from	to			
3"	4-16/64"	4-52/64"	BS39	150	2
	4-40/64"	5"	B45	150	3
4"	4-56/64"	5-16/64"	BS49	200	2
	5-16/64"	5-38/64"	BU49	200	2
	5-34/64"	5-60/64"	B49	200	2



6 Bolt Type, 6 Gripping Fingers

Hose I.D.	Hose O.D.		Zinc Plated Iron Part #	Torque ft. lbs.	Optional Qty
	from	to			
6"	6-56/64"	7-24/64"	750	200	1
	7-32/64"	8"	850	200	1



Ground Joint Air Hammer Couplings with Female Spud

Female Spuds

Features

- Rounded steel head of stem fits concave inserts in spuds for superior sealing
- Metal-to-metal copper seat seal
- For use with Boss clamps on pages 164-165



Style	Hose Shank x NPT	Plated Steel / Iron Part #
Compact	1/2"	GDF6
	3/4"	GDF8
Heavy duty	3/4"	GDF10
	1"	GDF12

Stems



Style	Size	Plated Steel Part #
Compact	1/2"	GBA45
	3/4"	GBA46
Heavy duty	3/4"	GBB18
	1"	GBB11

Wing Nuts



Style	Size	Coarse Nut Thread	Iron Part #
Compact	1/2"	1-31/64" O.D. x 8 TPI	J47
	3/4"		J47
Heavy duty	3/4"	1-47/64" O.D. x 8 TPI	DLB12
	1"		DLB12

Female Spuds



Style	Size	Coarse Nut Thread	Plated Steel w/ Copper seat Part #
Compact	1/2"	1-31/64" O.D. x 8 TPI	GJ65
	3/4"		GJ55
Heavy duty	3/4"	1-47/64" O.D. x 8 TPI	GDL8
	1"		GDL13

Male Spuds



Style	Size	Coarse Nut Thread	Plated Steel w/ Copper seat Part #
Compact	1/2"	1-31/64" O.D. x 8 TPI	GJ60
	3/4"		GJ50
Heavy duty	3/4"	1-47/64" O.D. x 8 TPI	GDL7
	1"		GDL10

Double Spuds



Style	Size	Coarse Nut Thread	Plated Steel w/ Copper seat Part #
Compact	1/2"	1-31/64" O.D. x 8 TPI	GJ75
	3/4"		GJ75
Heavy duty	3/4"	1-47/64" O.D. x 8 TPI	GDL25
	1"		GDL25

Boss Low Pressure System (LPS) Components

Dixon® is committed to improving end user productivity and reducing environmental and safety related incidents on the low pressure side of hydraulic fracturing sites. Boss Low Pressure System products are built around the premise: "no welds, no threads, no leaks." The product line is continually expanding. Visit canada.dixonvalve.com/bosslps for the latest updates.

D

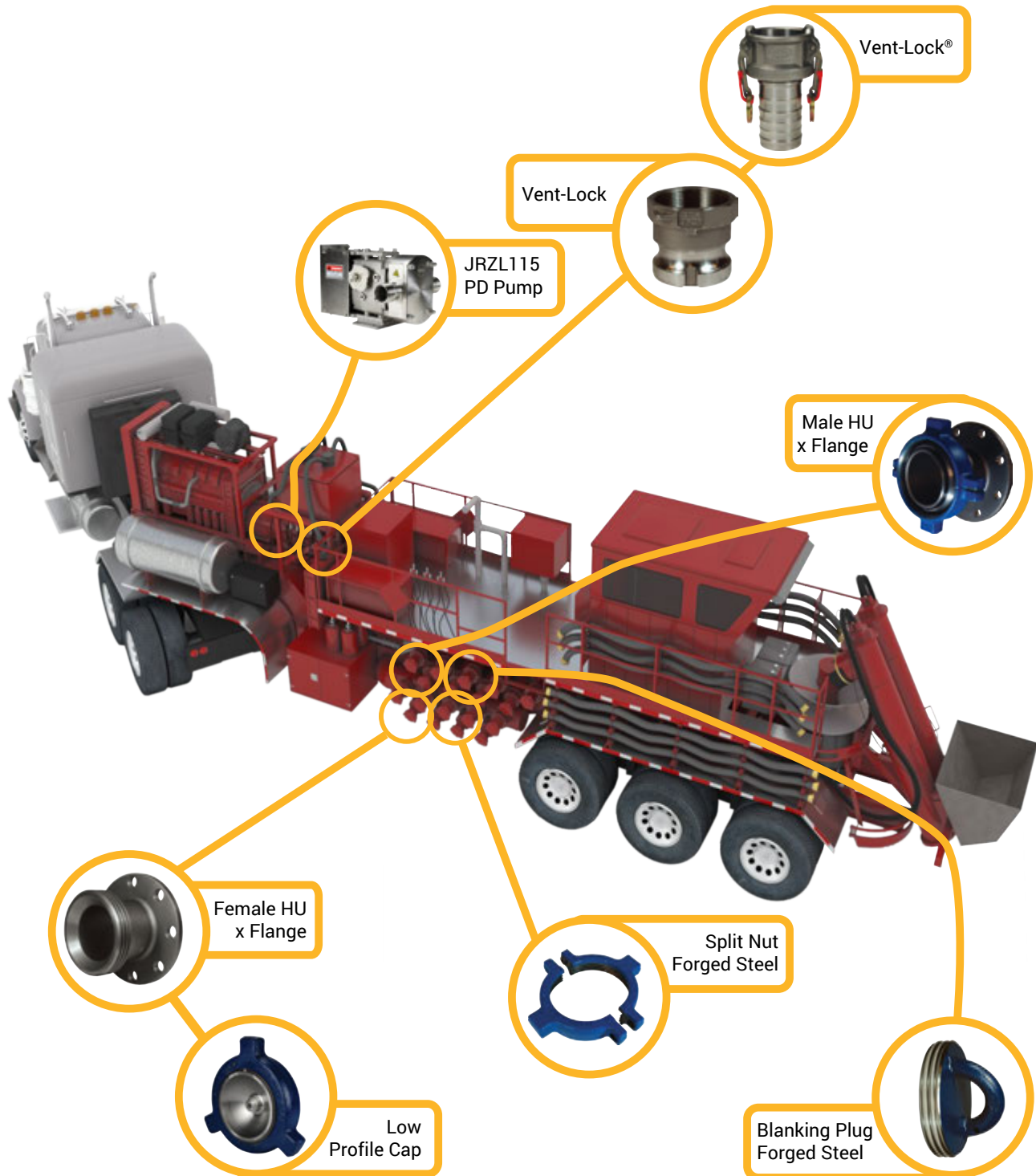

Dixon® Boss LPS Frac Fittings

Application

- Used in the fast-paced transfer of water, chemicals, and sand slurry to a hydraulic fracturing site

Features

- One-piece stem design eliminates the leak path common with two-piece threaded systems
- Interchangeable with current fittings; phase them into your operation
- Designed to work with Dixon King Crimp® sleeves or ferrules 

Materials

- Fittings: machined iron to ASTM standards; all stems zinc plated
- Male 3", 4", and 6" NPT fittings are schedule 80 pipe; 8" NPT fittings are schedule 40 pipe; all sizes meet ASTM standards
- Nut: forged steel meeting AISI standards

Specifications

- **400 PSI** working pressure at **70°F (21°C)** for 3" and 4" sizes; 4:1 safety factor (SF)¹
- **230 PSI** working pressure at **70°F (21°C)** for 6" size; 4:1 safety factor (SF)
- **150 PSI** working pressure at **70°F (21°C)** for 8" size; 3:1 safety factor (SF)

¹ **400 PSI** working pressure with a minimum 4:1 safety factor (*hose burst: hose working pressure*) is only achieved with:

- 3" size uses standard crimp ferrules
- 4" size requires heavy duty (HD) crimp ferrules, CF400-6CSDH through CF400-16CSDH and heavy duty stems

NOTE: Water and petroleum transfer hoses rated from **100 to 300 PSI WP** (4:1 SF) have excellent test results with the standard King Crimp ferrules CF400-xxCS.

Complete Male / Female Assembly

Size	Figure	Part #
2"	200	HUMF200200CS
	206	HUMF206200CS
3"	100	HUMF100300CS
	200	HUMF200300CS
	206	HUMF206300CS
4"	100	HUMF100400CS
	200	HUMF200400CS
	206	HUMF206400CS
6"	100	HUMF100600CS
	200	HUMF200600CS
	206	HUMF206600CS
8"	100	HUMF100800CS
	200	HUMF200800CS
	206	HUMF206800CS

Female

Size	Figure	Part #
2"	206	HUF206200CS
3"	100	HUF100300CS
	206	HUF206300CS
4"	100	HUF100400CS
	206	HUF206400CS
6"	100	HUFALL600CS ²
	206	
8"	100	HUFALL800CS ²
	206	

² Meets both figure 100 and 206 dimensional specifications



Dixon® Boss LPS Frac Fittings Male with Nut

Size	Figure	Part #
2"	200	HUM200200CS ¹
	206	HUM206200CS ²
3"	100	HUM100300CS ¹
	200	HUM200300CS ¹
	206	HUM206300CS ²
4"	100	HUM100400CS ¹
	200	HUM200400CS ¹
	206	HUM206400CS ²
6"	100	HUM100600CS ¹
	200	HUM200600CS ¹
	206	HUM206600CS ²
8"	100	HUM100800CS ¹
	200	HUM200800CS ¹
	206	HUM206800CS ²

¹ Includes nut

² Includes nut and O-ring



3" and 4"



6" and 8"



Suction Service Fittings

Size	Figure	Description	Forged Steel Part #
5"	50	socket weld x suction male hammer union (includes O-ring, no nut)	HUSM500SW-1
		socket weld x suction female hammer union	HUSF500SW
5"	N/A	split nut, suction and discharge, black	HUS500RN



HUSM500SW-1



HUSF500SW

Dixon Frac Fitting O-rings

Size	Figure	Nitrile Rubber Part #
3"	206	O238BU
4"	206	O347BU
6"	206	O440BU
8"	206	O447BU

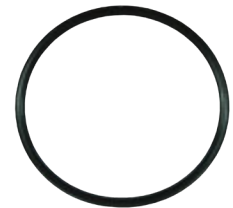

King Crimp® Style Short Frac Ferrules

Features

- Schedule 40 plated carbon steel to ASTM standards
- Consult Dixon for additional ferrule sizes

Hose I.D.	Hose O.D.		Ferrule Wall Thickness	Ferrule I.D.	Ferrule Overall Length	Carbon Steel Part #
	From	To				
8"	8-29/64"	8-36/64"	.120"	8.625"	4.25"	CFS800-1CS
	8-37/64"	8-44/64"	.120"	8.750"	4.25"	CFS800-2CS
	8-45/64"	8-52/64"	.120"	8.875"	4.25"	CFS800-3CS
	8-53/64"	8-60/64"	.120"	9.000"	4.25"	CFS800-4CS
	8-61/64"	9-4/64"	.120"	9.125"	4.25"	CFS800-5CS
	9-5/64"	9-12/64"	.120"	9.250"	4.25"	CFS800-6CS
	9-13/64"	9-20/64"	.120"	9.375"	4.25"	CFS800-7CS
	9-21/64"	9-28/64"	.120"	9.500"	4.25"	CFS800-8CS



Dixon® Boss LPS Hammer Union Nuts

One-Piece

Features

- Long-lasting and dependable nut
- All nuts are interchangeable with reliable brands
- 6" and 8" sizes have 4-lug design for more surface area to hammer

Specification

- Cold working pressure: Figure 100 **1,000 PSI**, Figure 200/206 **2,000 PSI**



3" and 4"



6" and 8"

Size	Figure	Forged Steel AISI Standards Part #
1"	200/206	HU206100N
2"	200/206	HU206200N
3"	100	HU100300N
	200/206	HU206300N
4"	100	HU100400N
	200/206	HU206400N
6"	100	HU100600N
	200/206	HU206600N
8"	100	HU100800N
	200/206	HU206800N

Two-Piece

Applications

- Replacement for damaged hammer union nuts
- Used with male one-piece flange adapters

Features

- Lug design provides enlarged surface area to hammer
- Repair nut is pinned and bolted for perfect alignment
- Nut can be installed on pre-existing hammer union assembly
- 4" Figure 200/206 nut is interchangeable with reliable brands
- 6" and 8" Figure 100/200/206 nuts are interchangeable with reliable brands
- Available in other series and sizes; contact Dixon

Specification

- Cold working pressure: Figure 50 **500 PSI**, Figure 100 **1,000 PSI**, Figure 200/206 **2,000 PSI**

Dixon recommends using Loctite® Threadlocker Red 271™ when bolting together two-piece hammer union nuts to ensure that bolts do not loosen when in service. Option two is to weld the seams of the split nut. Bolt torque recommendation is 60 ft. lbs. 



figure 200 / 206



figure 100

Size	Figure	Forged Steel AISI Standards Part #
4"	split nut, figure 200/206, blue (includes bolts)	HU200400RN
	figure 50, red, nut	HUS500N
5"	split nut, figure 50, black (includes bolts)	HUS500RN
	split nut, figure 100, black (includes bolts)	HU100600RN
6"	split nut, figure 200/206, blue (includes bolts)	HU200600RN
	split nut, figure 100, black (includes bolts)	HU100800RN
8"	split nut, figure 200/206, blue (includes bolts)	HU200800RN

Three-Piece

Features

- Replacement for damaged hammer union nuts
- Used with male one-piece flange adapters
- Can use tools/wrench made for loosening and tightening nuts

Specification

- Cold working pressure: Figure 200/206 **2,000 PSI**



figure 200 / 206

Size	Figure	Forged Steel AISI Standards Part #
4"	split nut, figure 200/206, blue (includes bolts)	HU200400RN3

Dixon® Boss LPS Hammer Unions

Features

- Socket weld configurations and other materials are available; contact Dixon for further information
- Hammer unions work at extremely high pressures, mismatching components of one series with another (i.e. series 602 with series 1502) can lead to destruction of property, serious bodily injury, or death
- Non-shocking cold water pressure means that the rated value is the maximum operating pressure at ambient temperature
- No spikes higher than this pressure
- No instantaneous pressure increases (0-2,000 PSIG in 1/4 of a second)



Specifications

- Temperature range: -20°F to 250°F (-29°C to 121°C)
- Ambient temperature: 70°F (21°C)

100-Series

Feature

- Yellow sub, black nut

Specification

- Used on low pressure manifolds and lines and in applications running air, water, oil, or gas up to **1,000 PSI NSCWP** (non-shock cold working pressure)

Size	Configuration	NSCWP (PSI)	Forged Steel Part #
2"	threaded	1,000	HU100200
	butt weld	1,000	HU100200BW ¹
2-1/2"	threaded	1,000	HU100250
3"	threaded	1,000	HU100300
4"	threaded	1,000	HU100400
	butt weld	1,000	HU100400BW ¹
6"	threaded	1,000	HU100600
8"	threaded	1,000	HU100800

¹ Butt weld ends are schedule 40



200-Series

Features

- Metal to metal sealing surface
- Grey sub, blue nut

Specification

- Used in general service applications running air, water, oil, or gas up to **2,000 PSI NSCWP** (non-shock cold working pressure)

Size	Configuration	NSCWP (PSI)	Forged Steel Part #
1"	threaded	2,000	HU200100
1-1/2"	threaded	2,000	HU200150
2"	threaded	2,000	HU200200
	butt weld	2,000	HU200200BW ¹
2-1/2"	threaded	2,000	HU200250
3"	threaded	2,000	HU200300
4"	threaded	2,000	HU200400
6"	threaded	2,000	HU200600
8"	threaded	2,000	HU200800

¹ Butt weld ends are schedule 40



206-Series

Features

- Nitrile O-ring mounted sub provides excellent sealing properties
- Grey sub, blue nut

Specification

- Used in general service applications running air, water, oil and gas up to **2,000 PSI NSCWP** (non-shock cold working pressure)

Size	Configuration	NSCWP (PSI)	Forged Steel Part #
1"	threaded	2,000	HU206100
1-1/2"	threaded	2,000	HU206150
2"	threaded	2,000	HU206200
2-1/2"	threaded	2,000	HU206250
3"	threaded	2,000	HU206300
4"	threaded	2,000	HU206400
6"	threaded	2,000	HU206600
8"	threaded	2,000	HU206800



Dixon® Boss LPS Hammer Union Caps and Plugs

Application

- Prevents leakage of hydraulic fracturing fluids from hammer union connections used on manifolds and hose assemblies, hammer union caps and plugs can be used in pressurized service or as dust caps/plugs on site or when transferring equipment

Features

- Forged steel construction ensures longevity, reliability, and performance
- Caps are designed with larger lugs for easier installation and disassembling and include a threaded bolt hole for attaching chain or cable
- Plugs are designed with larger handle for easier installation and disassembling and include a handle hole to attach chain or cable
- Forged steel meets AISI standards

Blanking Caps



HUC207400

Size	Figure	Description	Forged Steel Part #
2"	206	includes nut/plug body, O-ring, and retaining ring	HUC206200
4"	100	blanking cap, includes nut/plug body, O-ring, and retaining ring	HUC100400
	206	includes nut/plug body, O-ring, and retaining ring	HUC206400
		blue with nut/plug body and retaining ring with bolt and chain	HUC206400BC
		cap only	HUC207400
	207	blanking cap with bolt and chain	HUC207400BC
6"	206	includes nut/plug body, O-ring, and retaining ring	HUC206600
8"	206	includes nut/plug body, O-ring, and retaining ring	HUC206800



HUP207400

Blanking Plugs



HUPALL600

Size	Figure	Description	Casting Part #
4"	207	plug only	HUP207400
		with chain and D-link (shackle/bolt)	HUP207400DC
6"	100/200/206	hammer union, connects to figures 100/200/206	HUPALL600
8"	100/200/206	hammer union, connects to figures 100/200/206	HUPALL800

Low Pressure Blanking Plugs



HUSP500

Size	Figure	Description	Forged Steel Part #
5"	50	hammer union, working pressure 500 PSI	HUSP500

O-ring

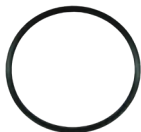

Size	Nitrile Rubber Part #
4"	O429BU

Dixon® Boss LPS One-Piece Flange Adapters

Applications

- Used in the transfer of water, brine, water-based chemicals, water-based acids, and gelatinous proppant (sand) slurry used at hydraulic fracturing sites
- Use with HU200400RN two-piece nut

Features

- Flange x female or male hammer union straights (standard or short length)
- 45° elbows in female and male (flange x hammer union)
- No welds or pipe threads to deteriorate and cause premature leakage
- Two-piece nut is pinned and bolted for perfect alignment
- All 4" Figure 206 threads are interchangeable with other reliable brands
- 125# flange match the bolt pattern of 150# flange
- Iron adapters meet ASTM standards
- Forged steel nuts meet AISI standards

D

Flange Adapters - Straight

Size	Figure	Description	Overall Length	Iron Part #
4"	206	female hammer union x 125# flange	5-1/8"	HUF206400FLG
		male hammer union x 125# flange includes nut and nitrile rubber O-ring	5-9/16" (with nut)	HUM206400FLG
6"	100/200/206	125# flange x female hammer union; connects to figures 100/200/206	4-1/2"	HUFALL600FLG
	206	125# flange x male (includes iron nut and O-ring)	4-15/16"	HUM206600FLG ¹
8"	100/200/206	125# flange x female hammer union; connects to figures 100/200/206	4-1/2"	HUFALL800FLG
	206	125# flange x male (includes nut and O-ring)	5-7/32"	HUM206800FLG ¹

¹ Nut is iron



HUF206400FLG

Flange Adapters - Short

Size	Figure	Description	Overall Length	Iron Part #
4"	206	female hammer union x 125# flange short	3"	HUF206400FLG-ST
		male hammer union x 125# flange short includes nut and nitrile rubber O-ring	3-13/32" (with nut)	HUM206400FLG-ST

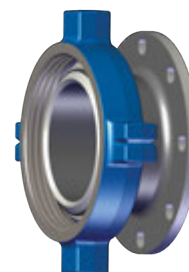

HUM206400FLG-ST

Flange Adapters - 45° Elbow

Size	Figure	Description	Overall Length	Iron Part #
4"	206	female hammer union x 125# flange 45° elbow	10-31/32"	HUF206400FLG-45
		male hammer union x 125# flange 45° elbow includes nut and nitrile rubber O-ring	12-1/32" (with nut)	HUM206400FLG-45



HUM206400FLG-45

O-ring

Size	Nitrile Rubber Part #
4"	O347BU

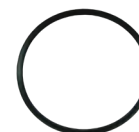

NOTE: For flange dimensions, diagrams and additional information please reference canada.dixonvalve.com.

Dixon® Boss LPS One-Piece Adapters

125# Flange x Male NPT



4FAMT

Size	Description	Ductile Iron Part #
4"	125# flange x male NPT	4FAMT
	125# flange x male NPT - long	4FAMTL

Port Adapter



Size	Figure	Description	Iron Part #
2"	206	male NPT x female hammer union	HUF206200MT

Hammer Union Elbows

Features

- No welds or pipe threads to deteriorate and cause premature leakage
- Easy to weld to 12" pipe manifolds



HUMF20640080

Size	Figure	Description	Ductile Iron Part #
4"	206	male hammer union x female hammer union 45° elbow	HUMF20640045
		male hammer union x female hammer union 60° elbow	HUMF20640060
		male hammer union x female hammer union 80° elbow	HUMF20640080
		male hammer union x female hammer union 90° elbow	HUMF20640090

King Crimp® Style Sleeves

Large Sleeves

Hose I.D.	Sleeve I.D.	Sleeve Wall Thickness	Sleeve Overall Length	Carbon Steel Part #
6"	6.44"	0.120"	5.50"	S6438X550X120CS
	7.00"	0.120"	4.00"	S700X400X120CS
	7.00"	0.120"	6.00"	S700X600X120CS
8"	8.30"	0.120"	8.75"	S830X875X120CS
	8.38"	0.120"	6.00"	S838X600X120CS
	8.50"	0.120"	6.50"	S850X650X120CS
	8.75"	0.120"	6.00"	S875X600X120CS
	8.98"	0.120"	8.75"	S898X875X120CS
	9.00"	0.090"	4.00"	S900X400X090CS
	9.00"	0.120"	4.00"	S900X400X120CS
	9.00"	0.120"	6.00"	S900X600X120CS
	9.10"	0.120"	4.00"	S910X400X120CS
	9.12"	0.120"	6.00"	S912X600X120CS
	9.15"	0.120"	6.00"	S915X600X120CS
	9.25"	0.120"	4.00"	S925X400X120CS
	9.25"	0.120"	6.00"	S925X600X120CS
	9.50"	0.120"	4.00"	S950X400X120CS
	9.50"	0.120"	6.00"	S950X600X120CS
10"	9.75"	0.120"	6.00"	S975X600X120CS
	10.25"	0.120"	7.50"	S1025X750X120CS
	10.50"	0.120"	7.50"	S1050X750X120CS
	11.00"	0.120"	6.00"	S1100X600X120CS
	11.25"	0.120"	7.50"	S1125X750X120CS
	11.75"	0.120"	6.00"	S1175X600X120CS
12"	11.75"	0.120"	7.50"	S1175X750X120CS
	12.44"	0.120"	9.00"	S1244X900X120CS
	12.75"	0.120"	8.00"	S1275X800X120CS
	13.25"	0.120"	7.50"	S1325X750X120CS
	13.25"	0.120"	8.00"	S1325X800X120CS
	13.25"	0.120"	9.50"	S1325X950X120CS
14"	13.75"	0.120"	7.50"	S1375X750X120CS
	14.00"	0.120"	8.00"	S1400X800X120CS
	14.00"	0.120"	9.50"	S1400X950X120CS



NOTE: Consult Dixon® for additional sleeve sizes

King Crimp® Style

Combination Nipples - Heavy Duty, NPT Threaded End

Application

- Used in the fast-paced transfer of water, chemicals, and sand slurry to a hydraulic fracturing site

Feature

- Used with ferrules below

Specifications

- Water and petroleum transfer hoses rated from **100 to 300 PSI** WP (4:1 SF) have excellent test results with the standard King Crimp ferrules CF400-xxCS.
- 400 PSI** working pressure at **70°F (21°C)** when used with heavy duty crimp ferrules (CF400-6CSHD through CF400-16CSHD)



Size	Schedule 80 Steel Part#
4"	STC40CSHD

Ferrules - Heavy Duty

Only use the crimp style shanks with the crimp style sleeves and ferrules. Due to differences in dimensions and tolerances for safety reasons, do not interchange other manufacturers' products with Dixon® products.



Specifications

- 400 PSI** working pressure with a minimum 4:1 safety factor (hose burst: hose working pressure) is only achieved with heavy duty (HD) crimp ferrules, CF400-6CSHD through CF400-16CSHD using heavy duty King Crimp stem STC40CSHD



Hose I.D.	Hose O.D.		Ferrule Wall Thickness	Ferrule I.D.	Ferrule Overall Length	Carbon Steel Part #
	From	To				
4"	4-33/64"	4-36/64"	0.120"	4.625"	4"	CF400-6CSHD
	4-37/64"	4-40/64"	0.120"	4.688"	4"	CF400-7CSHD
	4-41/64"	4-44/64"	0.120"	4.750"	4"	CF400-8CSHD
	4-45/64"	4-48/64"	0.120"	4.813"	4"	CF400-9CSHD
	4-49/64"	4-52/64"	0.120"	4.875"	4"	CF400-10CSHD
	4-53/64"	4-56/64"	0.120"	4.938"	4"	CF400-11CSHD
	4-57/64"	4-60/64"	0.120"	5.000"	4"	CF400-12CSHD
	4-61/64"	5"	0.120"	5.063"	4"	CF400-13CSHD
	5-1/64"	5-4/64"	0.120"	5.125"	4"	CF400-14CSHD
	5-5/64"	5-8/64"	0.120"	5.188"	4"	CF400-15CSHD
	5-9/64"	5-12/64"	0.120"	5.250"	4"	CF400-16CSHD

Dixon® Boss LPS Butterfly Valves

Applications

- Low-pressure transfer of water, acids, chemicals, slurries, and other liquids
- Designed for all low-pressure hydraulic fracturing applications

Sizes

- 4", 5", 8"

Features

- Locator notches around the outer edge of the body allow the valve to easily line up at center
- Actuator mounting flange outfitted with both industry standard and ISO bolt circle diameters
- Thicker stems deliver a more durable and reliable performance
- Grease zerk added to body neck for reliable performance
- 10-position throttling handle for controlled accuracy
- For use between lightweight flanges: 125 lb., 150 lb., or butterfly valve flange
- Valve is rebuildable; contact Dixon for replacement parts

Materials

- Body: ductile iron
- Disc: nickel-plated ductile iron
- Seat: nitrile rubber or FKM
- Bushings: PTFE
- O-rings: nitrile rubber
- Stems: 416 stainless steel
- Retaining pins: stainless steel
- Handle: malleable iron



Actuated Butterfly Valve

Size	Description	Halliburton SAP#	Dixon Part #	Max. Working Pressure (PSI)	Temperature-Range
2"	GS - cold NBR seat with DI disc	100001057	2BF416DITF-NBR	200	-20°F to 200°F
2"	CS - FKM seat with Halar® DI disc	---	2BF416HATF-FKM	200	0°F to 200°F
2"	CS - FKM seat with 316 stainless steel disc	---	2BF416SSTF-FKM	200	0°F to 200°F
3"	GS - cold NBR seat with DI disc	100001137	3BF416DITF-NBR	200	-20°F to 200°F
3"	CS - FKM seat with Halar DI disc	---	3BF416HATF-FKM	200	0°F to 200°F
3"	CS - FKM seat with 316 stainless steel DI disc	---	3BF416SSTF-FKM	200	0°F to 200°F
4"	GS - cold NBR seat with DI disc	100001149	4BF416DITF-CNBR	200	-20°F to 200°F
4"	GS- FKM seat with DI disc	---	4BF416DITF-FKM	200	0°F to 200°F
4"	CS - FKM seat with Halar DI disc	---	4BF416HATF-FKM	200	0°F to 200°F
4"	DS - red natural rubber seat with carburized 8620 disc	---	4BF416CBTF-RNR	50	-20°F to 150°F
4"	WS - cold NBR seat with carburized 8620 disc	---	4BF416CBTF-CNBR	200	-20°F to 200°F
5"	GS - cold NBR seat with DI disc	100001178	5BF416DITF-NBR	200	-20°F to 200°F
5"	DS - red natural rubber seat with carburized 8620 disc	---	5BF416CBTF-RNR	50	-20°F to 150°F
5"	WS - cold NBR seat with carburized 8620 disc	---	5BF416CBTF-NBR	200	-20°F to 200°F
6"	GS - cold NBR seat with DI disc	100001186	6BF416DITF-NBR	200	-20°F to 200°F
8"	GS - cold NBR seat with DI disc	100001193	8BF416DITF-NBR	175	-20°F to 200°F

NOTE: GS - General Service, CS - Chemical Service, DS - Dry Service, WS - Wet Service
Dixon provides actuation services for industrial and sanitary valves.

Frac Pump Elbow Adapters

Applications

- Simplifies the plumbing to and from pumps
- Eliminates multiple adapters and thread connections

Features

- Used with RZL positive displacement frac pumps
- Reduces leak paths
- 90° elbows that reduces leak paths

Material

- Seal: rubber (styrene butadiene)

Specifications

- Working pressure: **250 PSI**
- 316 stainless steel meets AISI standards

Male Cam & Groove Adapter x NPSM Swivel Nut



Size	316 Stainless Steel Part #
1" x 1-1/2"	RPDA901510
1-1/2" x 1-1/2"	RPDA90150

Male NPT x NPSM Swivel Nut



Size	316 Stainless Steel Part #
1" x 1-1/2"	RPDM901510
1-1/2" x 1-1/2"	RPDM90150

Vent-Lock® Safety Cam and Groove Couplings

Application

- Transfer of fluids and solids, with a safer disconnection

Features

- Safety release cam and groove couplings permit the release of static pressure when disconnecting hose assemblies
- Venting system protects operator from being sprayed with hazardous or non-hazardous fluids or solids
- Does not interchange with standard cam and groove products use only with Dixon L-style fittings 
- Safety orange cam arms
- Consult Dixon for availability of other materials

Specifications

- Rated to **250 PSI**, recommendation based on the use of mating Dixon® L-style fittings at ambient temperature **70°F (21°C)** with standard nitrile rubber seal installed, for use at elevated temperature or other unusual operating conditions, consult Dixon
 - 1", 1-1/2", and 2" sizes have a maximum working pressure of **250 PSI**
 - 3" maximum working pressure **150 PSI** with King Crimp® ferrules, crimp sleeves, and bands at **125 PSI**
 - 4" maximum working pressure **150 PSI** with King Crimp ferrules, crimp sleeves, and bands at **100 PSI**

Attachment Options

- Ferrules, sleeves, bands, and other reliable options

Type A Adapters

Adapter x Female NPT

Size	316 Stainless Steel Part #	Aluminum Part #
1"	L100-A-SS	---
1-1/2"	L150-A-SS	---
2"	L200-A-SS	---
3"	L300-A-SS	---
4"	---	L400-A-AL



Type C Couplers

Coupler x Hose Shank

Size	316 Stainless Steel Part #
1"	L100-C-SS
1-1/2"	L150-C-SS
2"	L200-C-SS



EZ Boss-Lock Type C Couplers

Coupler x Hose Shank

Size	316 Stainless Steel Part #	Aluminum Part #
1"	RLC100EZ	---
1-1/2"	RLC150EZ	---
2"	RLC200EZ ¹	---
3"	RLC300EZ ¹	---
4"	---	ALC400EZ ¹



¹ Has drop shank

D

Vent-Lock® Safety Cam and Groove Couplings

Type D Couplers

Coupler x Female NPT



Size	316 Stainless Steel Part #
1"	RLD100EZ
1-1/2"	RLD150EZ
2"	RLD200EZ

Type E Adapters

Adapter x Hose Shank



Size	316 Stainless Steel Part #
1"	L100-E-SS
1-1/2"	L150-E-SS
2"	L200-E-SS
3"	L300-E-SS

Type DC Dust Caps



Size	316 Stainless Steel Part #
1"	L100-DC-SS
1-1/2"	L150-DC-SS
2"	L200-DC-SS

Type DP Dust Plugs



Size	316 Stainless Steel Part #
1"	L100-DP-SS
1-1/2"	L150-DP-SS
2"	L200-DP-SS
3"	L300-DP-SS

EZ Boss-Lock Type H Dust Caps



Size	316 Stainless Steel Part #
1"	RLH100EZ
1-1/2"	RLH150EZ
2"	RLH200EZ
3"	RLH300EZ

Vent-Lock® Safety Cam and Groove Couplings

Accessories

Dixon® Handle Assemblies

Features

- Use only with Dixon Vent-Lock couplers
- Includes handle, ring, and pin



Size	316 Stainless Steel Part #
1"	L100-HSCRPI-SI
1-1/2" - 2"	L200-HSCRPI-SI



D

EZ Boss-Lock Handle Assemblies

Features

- Use only with EZ Boss-Lock Vent-Lock couplers
- Includes handle, ring, and pin



Size	316 Stainless Steel Part #
1"	LRHEZ175
1-1/2" - 2"	LRHEZ152
3"	LRHEZ34

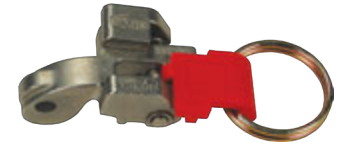

Universal Couplings..... 183-192

Air King®.....	183-184
Global Air King.....	185-186
Air King with ferrule.....	187
Air King with gauge port.....	187
Air King universal swivels.....	187
Global Air King ferrules.....	188
Air King clamps.....	188
Air King accessories.....	189
E Sand Blast.....	190
Sure-Lock®.....	191-192
Dixon® Mining.....	193

Quick Disconnects..... 194-229

Dix-Lock® N-Series.....	194-197
Dual-Lock P-Series.....	198-200
DF-series.....	201-205
J-series.....	206-207
M-series.....	208-209
CJ-series.....	210
SHD-series.....	211-212
L-series.....	212
U-series.....	213
NK-series.....	214
BR-series.....	215
A-series.....	216-217
Profile Chart.....	218
Ball swivel plug.....	218
Air Chief industrial.....	219-222
Air Chief plugs.....	219-220
Air Chief semi-automatic.....	221
Air Chief automatic.....	222
Parker E-z-mate.....	223
Legris automatic safety couplers.....	224
Air Chief automotive.....	225-226
Air Chief ARO interchange.....	227-228
Air Chief Lincoln interchange.....	229

Steel 3500 nipples..... 230

Bent Stem Swivels..... 231

D.O.T. Air Brake 232-243

D.O.T. push-in fittings.....	232-233
Legris D.O.T. push-in fittings.....	234-237
Air brake.....	238-243

Push-in..... 244-262

Brass.....	244-247
Stainless steel Legris.....	248-249
Nickel-plated brass Legris.....	250-251
Nylon / Nickel-plated brass Legris.....	252-254, 256
Nylon Legris.....	255
Manifold, Legris.....	256
Fittings kit, Legris.....	256
Valves.....	257-259
Ball.....	257
Quick exhaust.....	257
Flow control.....	257-258
Check.....	259
Metric.....	260-262

▲ WARNING

The constant vibration created by air tools, like air drills and pavement breakers, is destructive to air hose couplings, especially the quick-acting type. To provide protection against coupling breakage and related hazards, Dixon® recommends the use of a whip hose. To construct a whip hose, connect one end of a short (3' to 10') air hose to the air tool using a 3500 type steel nipple. Connect the other end of the hose to the air supply using the standard quick-acting coupling. The heat-treated 3500 nipple will withstand vibration far better than the standard coupling and provide a safer connection. The whip hose should remain permanently connected to the tool.

Air King®

⚠ WARNING

- The use of an Air King safety clip or wire type retainer is necessary to ensure Air King universal couplings will not become accidentally disconnected. This guarantees the fittings are properly connected because the safety pin will not go through the holes in mating flanges until couplings are locked in place. Only one Air King safety clip or wire type retainer is required for each Air King universal coupling.

Features

- Can be used with Air King ferrules
- Supplied with safety clip
- Supplied with rubber washers, part # AWR4

Specifications

- Pressure rating: **150 PSI** at ambient temperature **70°F (21°C)**
- Meets pressure requirements as specified in A-A-59553 commercial item description superseding Mil Spec.WWC-633D

2-Lug Hose Ends

Size	Iron Part #	Optional Qty	Brass Part #	Optional Qty	316 Stainless Steel Part #
3/8"	---	---	---	---	RAMH
1/2"	AM1	50	---	---	RAM1
5/8"	AM5	50	AB5	50	---
3/4"	AM6	50	---	---	RAM6
1"	AM11	50	---	---	RAM11



2-Lug Male NPT Ends

Size	Iron Part #	Optional Qty	Brass Part #	Optional Qty	316 Stainless Steel Part #
1/4"	AMB1	25	ABB1	25	---
3/8"	AMB	25	ABB	25	RAMB
1/2"	AM2	50	---	---	RAM2
3/4"	AM7	50	---	---	RAM7
1"	AM12	50	---	---	RAM12



2-Lug Female NPT Ends

Size	Iron Part #	Optional Qty	Brass Part #	Optional Qty	316 Stainless Steel Part #
1/4"	AMC1	25	ABC1	25	---
3/8"	AMC	25	ABC	25	RAMC
1/2"	AM3	50	---	---	RAM3
3/4"	AM8	50	---	---	RAM8
1"	AM13	50	---	---	RAM13



NOTE: Air King is for air and water service only, Warning: Never use any Air King coupling for steam service! None of Dixon's catalog information is to be interpreted to mean that this type of coupling is suitable for use on steam hose.

Air King®

2-Lug Blank Ends



Iron Part #	Optional Qty	316 Stainless Steel Part #
AM0	25	RAM0

2-Lug Triple Connections



Iron Part #	Optional Qty
AM10	25

4-Lug Hose Ends

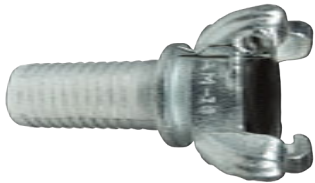

Size	Iron Part #	Optional Qty
1-1/4"	AM16	25
1-1/2"	AM21	25
2"	AM26	10

4-Lug Female NPT Ends



Size	Iron Part #	Optional Qty
1-1/4"	AM18	25
1-1/2"	AM23	25
2"	AM28	10

E

NOTE: Air King is for air and water service only. Warning: Never use any Air King coupling for steam service! None of Dixon's catalog information is to be interpreted to mean that this type of coupling is suitable for use on steam hose.



Global Air King®

Features

- Supplied with safety clip and rubber washers
- Use with Boss® clamps; see pages 165-166
- Not to be used for steam service 
- Must use safety clips, safety clips are same size for both 2-lug and 4-lug Air King couplings, see page 189

Specification

- Pressure rating: **150 PSI** at ambient temperature **70°F (21°C)**

2-Lug Hose Ends

Size	Plated Steel Part #	Pkg Qty	Brass Part #	Pkg Qty
3/8"	GAMH	50	GABH	50
1/2"	GAM1	50	GAB1	25
3/4"	GAM6	50	GAB6	50
1"	GAM11	50	GAB11	50



E

Global 2-Lug Hose End with Ferrule

Size	Plated Steel Part #	Pkg Qty
3/4"	GAM6WF	25
1/2"	GAM2	50
3/4"	GAM7	50
1"	GAM12	50



2-Lug Male NPT Ends



2-Lug Female NPT Ends

Size	Plated Steel Part #	Brass Part #	Optional Qty
1/2"	GAM3	GAB3	25
3/4"	GAM8	GAB8	50
1"	GAM13	GAB13	50



2-Lug Blank End

Plated Steel Part #	Brass Part #	Optional Qty
GAM0	GAB0	25



2-Lug Triple Connection

Plated Steel Part #	Brass Part #	Optional Qty
GAM10	GAB10	25



NOTE: Air King is for air and water service only. Warning: Never use any Air King coupling for steam service! None of Dixon's catalog information is to be interpreted to mean that this type of coupling is suitable for use on steam hose. 

Global Air King®

4-Lug Hose Ends

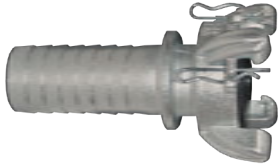

Size	Plated Steel Part #	Optional Qty
1-1/4"	GAM16	25
1-1/2"	GAM21	25
2"	GAM26	10

E

4-Lug Female NPT Ends



Size	Plated Steel Part #	Optional Qty
1-1/4"	GAM18	25
1-1/2"	GAM23	25
2"	GAM28	20

NOTE: Air King is for air and water service only. Warning: Never use any Air King coupling for steam service! None of Dixon's catalog information is to be interpreted to mean that this type of coupling is suitable for use on steam hose. 

Air King® with Ferrule

Features

- Design provides quick, easy, and effective coupling of air hose
- Interlocking ferrule can be crimped or swaged to achieve maximum coupling sealing and retention with a low-profile streamline appearance. For crimp or swage diameter recommendations go to canada.dixonvalve.com
- For air and water service only

Specification

- Working pressure: **150 PSI** at ambient temperature **70°F (21°C)**

Size	Hose O.D.		Iron Part #	316 Stainless Steel Part #
	From	To		
1/2"	5/16"	1-2/64"	AM1WF	RAM1WF
3/4"	1-4/64"	1-22/64"	AM6WF	RAM6WF
1"	1-18/64"	1-34/64"	AM11WF-1	---
1"	1-30/64"	1-46/64"	AM11WF	---
2"	2-28/64"	2-40/64"	AM26WF	---



E

Air King with Gauge Port

Features

- Drilled with 1/4" NPT port for mounting a gauge
- Gauge sold separately

Size	Iron Part #	316 Stainless Steel Part #
3/4"	AM7T	RAM7T



Air King Couplings

Swivel Hose End

Features

- Interchanges with other Air King fittings
- Includes a heavy-duty, free-turning joint that swivels under pressure to prevent hose kinking
- For air and water service only

Specification

- Working pressure: **150 PSI** at ambient temperature **70°F (21°C)**

Size	Iron Part #
3/4"	AM6SWIV

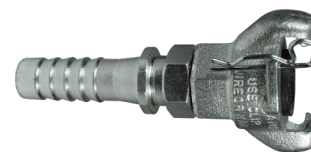

Swivel Male NPT Ends

Size	Iron Part #
1/2"	AM2SWIV
3/4"	AM7SWIV



Swivel Female NPT End

Size	Iron Part #
3/4"	AM8SWIV



NOTE: Air King is for air and water service only. Warning: Never use any Air King coupling for steam service! None of Dixon's catalog information is to be interpreted to mean that this type of coupling is suitable for use on steam hose. 

Global Air King® Ferrules

Features

- Low profile streamline appearance with maximum retention
- Lightweight
- Can be crimped
- Designed for use with global Air King fittings on pages 185-186
- Reference canada.dixonvalve.com for crimp recommendations and ferrule O.D. ranges



E

Size	Ferrule I.D.	Plated Steel Part #
1/2"	0.906"	CCF0906
3/4"	1.120"	CCF1120
	1.149"	CCF1149
	1.190"	CCF1190
	1.218"	CCF1218
	1.246"	CCF1246
1"	1.438"	CCF1438
	1.469"	CCF1469
	1.500"	CCF1500
	1.531"	CCF1531

Air King Clamps

Features

- Torque values for clamps are based on dry bolts. The use of lubricant on bolts will adversely effect clamp performance.
- For use with Air King ends on pages 183-184



Hose I.D.	Hose O.D.		Plated Iron Part #	Torque ft. lbs.	Optional Qty
	from	to			
3/8"	44/64"	56/64"	CD ²	6	100
1/2"	1"	1-12/64"	A4	6	50
3/4"	1-8/64"	1-20/64"	A9 ²	21	50
1"	1-20/64"	1-32/64"	A10 ^{1,2}	21	50
	1-32/64"	1-52/64"	A14	21	50

¹ Can be used with AM6 and AM11

² Global investment cast carbon steel

NOTE: Air King is for air and water service only. Warning: Never use any Air King coupling for steam service! None of Dixon's catalog information is to be interpreted to mean that this type of coupling is suitable for use on steam hose.



Air King® Accessories

Features

- The use of an Air King safety clip or wire type retainer is necessary to ensure couplings will not become accidentally disconnected, this guarantees the fittings are properly connected as the pin will not go through the holes in the mating flanges until couplings are locked in place
- Only one Air King safety clip or wire type retainer is required for each Air King universal coupling
- Sold in package quantities only

Standard Safety Clip

Feature

- Same size clip can be used for all coupling sizes

Wire Diameter	Part #	Pkg Qty
.080"	AC1	25



E

Safety Pins

Feature

- Heavy duty, oversized

Wire Diameter	Part #
.058"	AKSP1
.091"	AKSP25



Synthetic Lanyard

Features

- Synthetic cord
- Same size for all coupling sizes

Part #	Pkg Qty
ACL8	25



2-Lug Washers

Features

- 2-lug couplings use the same size washer, part number's AWR4, AWS6
- Neoprene is oil resistant

Specifications

- Rubber temperature range: -20°F to 160°F (-29°C to 71°C)
- Neoprene temperature range: -20°F to 190°F (-29°C to 88°C)

Style	Rubber Part #	Neoprene Part #	Pkg Qty
2 lug	AWR4 ¹	AWS6	50



AWR4



AWS6

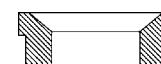

¹ Made from styrene-butadiene (SBR)

4-Lug Washer

Feature

- 4-lug couplings use the same size washer, part number AWR14

Specifications

- Rubber temperature range: -20°F to 160°F (-29°C to 71°C)

Style	Rubber Part #
4 lug	AWR14



Sand Blast Couplings

Features

- Designed for use on sand blast hose
- Supplied with screws
- Nozzle holders have 1-1/4" NPSM thread
- Abrasive blasting equipment must have hose safety cables (page 267) or hose coupling safety locks installed to read safety clips



Specification

- Pressure: **110 PSI** at ambient temperature **70°F (21°C)**

Installation

- 1) Ends of hose must be cut square to fit snug against metal end
- 2) Holding hose tight to end of fitting, insert screws and turn in full, putting screw 180° from first to ensure best centering
- 3) After all screws have been placed, check tube opposite screws to be sure screws have not penetrated completely through
- 4) On quick couplings, insert safety clips

Hose Ends



Hose Size	Hose O.D.	Brass Part #	Aluminum Part #
3/4"	1-1/2"	BSB75	ASB75
1"	1-7/8"	BSB100	ASB100
1-1/4"	2-5/32"	BSB125	ASB125
1-1/2"	2-3/8"	BSB150	ASB150

Nozzle Holders



Hose Size	Hose O.D.	Brass Part #	Aluminum Part #
3/4"	1-1/2"	BNH75	ANH75
1"	1-7/8"	BNH100	ANH100
1-1/4"	2-5/32"	BNH125	ANH125
1-1/2"	2-3/8"	BNH150	ANH150

Female Threaded Ends



Hose Size	Brass Part #	Aluminum Part #
1-1/4"	BSC125	ASC125
1-1/2"	BSC150	ASC150

NOTE: Does not include screws

Replacement Parts



black nitrile



urethane

Description	Part #
black nitrile replacement gasket	SBG
urethane replacement gasket	USBG
replacement screws for sand blast couplings (sold in package quantity of 8 only)	SBCS

Sure-Lock® Couplings

Applications

- Coupling for air only, commonly used in construction and mining; excels in services where ease, economy, safety, and speed are paramount

Features

- Pressure-activated gasket allows for easy coupling (less than 15 lbs. of force is required to connect the coupling gaskets seal upon introduction of line pressure)
- Safety pin is supplied with each coupling and is required as a safety precaution 

Materials

- Body: SG iron AS1831 400-250-12
- Bellow seal: natural rubber (patent pending), other seal material available upon request

E

Hose Ends

Head	Size	Part#	Optional Qty
small	3/8"	SL038H	50
	1/2"	SL050H	50
	3/4"	SL075H	50
	1"	SL100H	50
medium	1-1/2"	SL150H	15
	2"	SL200H	10

Male NPT Ends

Head	Size	Part#	Optional Qty
small	3/8"	SL038M	50
	1/2"	SL050M	50
	3/4"	SL075M	50
	1"	SL100M	50
medium	1-1/2"	SL150M	15
	2"	SL200M	15

Female NPT Ends

Head	Size	Part#	Optional Qty
small	3/8"	SL038F	50
	1/2"	SL050F	50
	3/4"	SL075F	50
	1"	SL100F	50
medium	1-1/2"	SL150F	15
	2"	SL200F	15



* Contact Dixon® for pressure recommendations

Sure-Lock® Couplings

Blank Ends



Small blank end



Medium blank end ¹

Head	Size	Part #	Optional Qty
small	1/2" to 1"	SL00	15
medium	1-1/2" to 2"	SL01 ¹	3

¹ Medium blank end comes with 1" NPT pipe plug

Three Way Connectors



Small three way connector



Medium three way connector ¹

Head	Size	Part #	Optional Qty
small	1/2" to 1"	SL09	15
medium	1-1/2" to 2"	SL10 ¹	3

¹ Medium three way connector comes with 1" NPT pipe plug

Safety Locking Pin

The use of a safety locking pin is necessary to ensure that Sure-Lock couplings will not become accidentally disconnected. This guarantees that the fittings are properly connected as the pin will not go through the holes in both couplings until the couplings are locked into place.



Part #	Optional Qty
SLP1	100

Replacement Seals



Medium

Head	Size	Part #
small	1/2" to 1"	SLR1
medium	1-1/2" to 2"	SLR2

Dixon® Mining Fittings

Applications

- Mining fittings are designed for underground air and water service

Features

- Metal to metal taper seat, zinc plated steel
- Available with standard hex nut or iron wing nut

Stems

Size	Part #
3/8"	---
1/2"	MFS08-16
3/4"	MFS12-16
1"	MFS16-16
1-1/4"	MFS20-20
1-1/2"	MFS24-24



E

Hex Nut

Size	Part #
3/8"	---
1/2"	MFN16
3/4"	MFN16
1"	MFN16
1-1/4"	MFN20
1-1/2"	MFN24



Wing Nut

Size	Part #
3/8"	---
1/2"	MFB2
3/4"	MFB2
1"	MFB2



Female Spud

Size	Part #
3/8"	MFFS06-16
1/2"	---
3/4"	MFFS12-16
1"	MFFS16-16



Female NPT x Nut Thread

Note: spuds ending with -16 for use with MFN16 or MFB2

¹ Made from solid bar stock of carbon steel with double reamed ends

Pipe Nipple

Size	Part #
1"	MFTN16 ¹



Male NPT x Male NPT

Dix-Lock® N-Series Interchange Pneumatic Couplings

Features

- Bowes Interchange Bayonet Style
- Interchangeable with Bowes 51000-Series, National Series 'B', MacDonald Quick-Action, Campbell Single-Lock

Specifications

- Temperature range: **-40°F to 250°F (-40°C to 121°C)**
- Pressure rating: **300 PSI** in brass, **500 PSI** in steel and 303 stainless steel at ambient temperature **70°C (21°C)**
- Conforms to MIL-C-3486 and A-A-50431A standards

It is important to be safe when installing quick disconnect couplings into a pneumatic circuit. Never install a pneumatic coupling directly into an air tool, use a piece of hose that is at least 18" long, between the tool and the coupling, to prevent damage to the coupling. To protect the operator, safety devices, such as a safety check valve and safety cable should be installed in case there is a hose or coupling failure. For safety cables and check valves see pages 265, 274, and 936. 

E



Brass



Steel



303/316 stainless

Female Head x Female Threaded End Couplers

Body Size	Threads	Brass Part #	Steel Part #	303 Stainless Steel Part #	316 Stainless Steel Part #
1/2"	3/8"-18 NPTF	4NF3-B	4NF3	---	---
	3/8"-19 BSPP	---	4NBF3	---	---
	1/2"-14 NPTF	4NF4-B	4NF4	---	---
	1/2"-14 BSPP	4NBF4-B	4NBF4	---	---
	3/4"-14 NPTF	4NF6-B	4NF6	4NF6-S	4NF6-SS
	3/4"-14 BSPP	4NBF6-B	4NBF6	---	---
	1"-11-1/2 NPTF	4NF8-B	4NF8	---	4NF8-SS
	1"-11 BSPP	4NBF8-B	4NBF8	---	---

Male Head x Female Threaded End Plugs



Brass



Steel



303/316 stainless

Body Size	Threads	Brass Part #	Steel Part #	303 Stainless Steel Part #	316 Stainless Steel Part #
1/2"	3/8"-18 NPTF	N4F3-B	N4F3	---	---
	3/8"-19 BSPP	---	N4BF3	---	---
	1/2"-14 NPTF	N4F4-B	N4F4	---	---
	1/2"-14 BSPP	N4BF4-B	N4BF4	---	---
	3/4"-14 NPTF	N4F6-B	N4F6	N4F6-S	N4F6-SS
	3/4"-14 BSPP	N4BF6-B	N4BF6	---	---
	1"-11-1/2 NPTF	N4F8-B	N4F8	---	N4F8-SS
	1"-11 BSPP	N4BF8-B	N4BF8	---	---

Male Head x Female Threaded End Safety Lock Plugs



Body Size	Threads	Brass Part #
1/2"	1/2" - 14 NPTF	N4F4-B-LS
	3/4" - 14 NPTF	N4F6-B-LS

Dix-Lock® N-Series Interchange Pneumatic Couplings

Female Head x Male Threaded End Couplers

Body Size	Threads	Brass Part #	Steel Part #	303 Stainless Steel Part #	316 Stainless Steel Part #
3/8"	1/2" - 14 NPTF	---	3NM4	---	---
	1/2" - 14 BSPT	---	3NBM4	---	---
1/2"	3/8" - 18 NPTF	4NM3-B	4NM3	---	---
	3/8" - 19 BSPT	---	4NBM3	---	---
	1/2" - 14 NPTF	4NM4-B	4NM4	---	---
	1/2" - 14 BSPT	4NBM4-B	4NBM4	---	---
	3/4" - 14 NPTF	4NM6-B	4NM6	4NM6-S	4NM6-SS
	3/4" - 14 BSPT	4NBM6-B	4NBM6	---	---
	1" - 11-1/2 NPTF	4NM8-B	4NM8	---	4NM8-SS
	1" - 11 BSPT	4NBM8-B	4NBM8	---	---



Brass



Steel



303/316 stainless

E

Male Head x Male Threaded End Plugs

Body Size	Threads	Brass Part #	Steel Part #	303 Stainless Steel Part #	316 Stainless Steel Part #
3/8"	1/2"-14 NPTF	---	N3M4	---	---
	1/2"-14 BSPT	---	N3BM4	---	---
1/2"	3/8"-18 NPTF	N4M3-B	N4M3	---	---
	3/8"-19 BSPT	---	N4BM3	---	---
	1/2"-14 NPTF	N4M4-B	N4M4	---	---
	1/2"-14 BSPT	N4BM4-B	N4BM4	---	---
	3/4"-14 NPTF	N4M6-B	N4M6	N4M6-S	N4M6-SS
	3/4"-14 BSPT	N4BM6-B	N4BM6	---	---
	1"-11-1/2 NPTF	N4M8-B	N4M8	---	N4M8-SS
	1"-11 BSPT	N4BM8-B	N4BM8	---	---



Brass



Steel



303/316 stainless

Male Head x Male Threaded Safety Lock End Plugs

Body Size	Threads	Brass Part #	Steel Part #	303 Stainless Steel Part #
1/2"	1/2"-14 NPTF	N4M4-B-LS	N4M4-LS	---
	1/2"-14 BSPT	---	N4BM4-LS	---
	3/4"-14 NPTF	N4M6-B-LS	N4M6-LS	N4M6-S-LS
	3/4"-14 BSPT	---	N4BM6-LS	---



Brass



Steel



303 stainless

Female Head x Standard Hose Barb Couplers

Body Size	Hose I.D.	Brass Part #	Steel Part #	303 Stainless Steel Part #	316 Stainless Steel Part #
3/8"	1/2"	---	3NCS4	---	---
1/2"	3/8"	4NS3-B	4NS3	---	---
	1/2"	4NS4-B	4NS4	---	---
	3/4"	4NS6-B	4NS6	4NS6-S	4NS6-SS
	1"	4NS8-B	4NS8	4NS8-S	4NS8-SS



Brass



Steel



303/316 stainless

Dix-Lock® N-Series Interchange Pneumatic Couplings



Brass



Steel



303/316 stainless

Male End x Hose Barb Plugs

Body Size	Hose I.D.	Brass Part #	Steel Part #	303 Stainless Steel Part #	316 Stainless Steel Part #
3/8"	1/2"	---	N3CS4	---	---
	3/8"	N4S3-B	N4S3	---	---
1/2"	1/2"	N4S4-B	N4S4	---	---
	3/4"	N4S6-B	N4S6	N4S6-S	N4S6-SS
	1"	N4S8-B	N4S8	N4S8-S	N4S8-SS



Brass



Steel



303 stainless

Male End x Hose Barb Safety Lock Plugs

Body Size	Hose I.D.	Brass Part #	Steel Part #	303 Stainless Steel Part #
1/2"	1/2"	N4S4-B-LS	N4S4-LS	---
	3/4"	N4S6-B-LS	N4S6-LS	N4S6-S-LS

Gender Change Union



Body Size	Configuration	Steel Part #
1/2"	coupler to coupler	4N4N

Caps



Body Size	Cap Lanyard	Brass Part #	Steel Part #
1/2"	steel cable	N4DC-B	N4DC

Seals



Body Size	Coupler Style	Nitrile Part #	FKM Part #
3/8"	all	3N-SKIT	---
1/2"	all	4N-SKIT	F-4N-SKIT

Dix-Lock® N-Series Interchange Pneumatic Coupler with Ferrule

Features

- For crimp recommendations Visit canada.dixonvalve.com
- Also available in stainless steel. Contact Dixon® for further information.

Materials

- Machined components are manufactured using solid steel, brass, or 303 stainless steel bar stock
- Stainless steel retaining ring and spring maximize corrosion resistance and extend service life
- Steel componentry is plated using RoHS-compliant trivalent chrome

Specification

- Working pressure: **300 PSI** at ambient temperature **70°F (21°C)**

Interchange Data

- Bowes Interchange Bayonet Style
- Interchangeable with Bowes 51000-Series, National Series 'B', MacDonald Quick-Action, Campbell Single-Lock

Seal Components

- Nitrile rubber pneumatically energized seals are standard, temperature range **-40°F to 250°F (-40°C to 121°C)**

Female Head with Ferrule

Body Size	Hose I.D.	Hose O.D.		Plated Steel Part #	Brass Part #
		From:	To:		
1/2"	1/2"	5/4"	1-2/64"	4NS4-WF	4NS4-B-WF
	3/4"	1-10/64"	1-22/64"	4NS6-WF	4NS6-B-WF



Male Head with Ferrule

Body Size	Hose I.D.	Hose O.D.		Plated Steel Part #	Brass Part #
		From:	To:		
1/2"	1/2"	5/4"	1-2/64"	N4S4-WF	---
	3/4"	1-10/64"	1-22/64"	N4S6-WF	N4S6-B-WF



Male Locking Head with Ferrule

Body Size	Hose I.D.	Hose O.D.		Plated Steel Part #	Brass Part #
		From:	To:		
1/2"	1/2"	5/4"	1-2/64"	N4S4-LS-WF	N4S4-B-LS-WF
	3/4"	1-10/64"	1-22/64"	N4S6-LS-WF	N4S6-B-LS-WF



E

Dual-Lock P-Series Pneumatic Couplings

Features

- Interchanges with National A type, Campbell Double-Lock, and Thor PHC series couplings
- Spring-loaded interlocking engagement
- Optional locking key prevents sleeve retraction
- Steel componentry is plated using RoHS-compliant trivalent chrome

Specifications

- Working pressure: **300 PSI** at ambient temperature **70°F (21°C)**
- Nitrile rubber seals are standard temperature range **-40°F to 250°F (-40°C to 121°C)**

E



brass



steel



303 stainless

Female Thread Couplers

Body Size	Threads	Brass Part #	Steel Part #	303 Stainless Steel Part #
1/2"	1/2" - 14 NPTF	---	4PF4	---
	3/4" - 14 NPTF	4PF6-B	4PF6	4PF6-S

Female Thread Plugs



brass



steel



303 stainless

Body Size	Threads	Brass Part #	Steel Part #	303 Stainless Steel Part #
1/2"	3/8"-18 NPTF	---	P4F3	---
	1/2"-14 NPTF	P4F4-B	P4F4	---
	3/4"-14 NPTF	P4F6-B	P4F6	P4F6-S
	3/4"-14 NPTF	---	P4F6-9 ¹	---
	1"-11-1/2 NPTF	P4F8-B	P4F8	---

¹ Steel/PTFE coating

Male Thread Couplers



steel



303 stainless

Body Size	Threads	Steel Part #	303 Stainless Steel Part #
1/2"	3/8"-18 NPTF	4PM3	---
	1/2"-14 NPTF	4PM4	---
	3/4"-14 NPTF	4PM6	4PM6-S
	3/4"-14 NPTF	4PM6-9 ¹	---
	1"-11-1/2 NPTF	4PM8	---

¹ Steel/PTFE coating

Dual-Lock P-Series Pneumatic Couplings

Male Thread Plugs

Body Size	Threads	Brass Part #	Steel Part #	303 Stainless Steel Part #
1/2"	3/8"-18 NPTF	---	P4M3	---
	1/2"-14 NPTF	P4M4-B	P4M4	---
	3/4"-14 NPTF	P4M6-B	P4M6	P4M6-S
	3/4"-14 NPTF	---	P4M6-9 ¹	---
	1"-11-1/2 NPTF	P4M8-B	P4M8	---

¹ Steel/PTFE coating



Brass



Steel



303 stainless

E

Hose Barb Couplers

Body Size	Hose I.D.	Brass Part #	Steel Part #	303 Stainless Steel Part #
1/2"	3/8"	---	4PS3	---
	1/2"	4PS4-B	4PS4	---
	3/4"	4PS6-B	4PS6	4PS6-S
	3/4"	---	4PS6-9 ¹	---
	1"	4PS8-B	4PS8	---

¹ Steel/PTFE coating



Brass



Steel



303 stainless

Hose Barb Coupler with Knurled Flanged Sleeves

Feature

- Large, raised collar sleeve permits easier handling when wearing gloves

Body Size	Hose I.D.	Trivalent Chrome Plated Steel Part #
1/2"	3/8"	4PS3-FS
	1/2"	4PS4-FS
	3/4"	4PS6-FS



Male Thread Coupler with Knurled Flanged Sleeves

Body Size	Threads	Trivalent Chrome Plated Steel Part #
1/2"	3/8"-18 NPTF	4PM3-FS
	1/2"-14 NPTF	4PM4-FS
	3/4"-14 NPTF	4PM6-FS



Female Thread Couplers with Knurled Flanged Sleeves

Body Size	Threads	Trivalent Chrome Plated Steel Part #
1/2"	1/2"-14 NPTF	4PF4-FS
	3/4"-14 NPTF	4PF6-FS



Dual-Lock P-Series Pneumatic Couplings

Couplers with Ferrule



E

Body Size	Hose I.D.	Hose O.D.		Trivalent Chrome Plated Steel Part #
		From:	To:	
1/2"	1/2"	54/64"	1-2/64"	4PS4-WF
	3/4"	1-10/64"	1-22/64"	4PS6-WF

Replacement Seals



Body Size	Coupler Style	Nitrile Part #	FKM Part #
1/2"	all	4P-SKIT	F-4P-SKIT

Locking Key

Feature

- Fits couplings with locking sleeve



Body Size	Coupler Style	Steel Part #
1/2"	all	4P-CLIP

DF-Series Industrial Pneumatic Couplings

Features

- Interchanges with other industrial interchange designs
- Interchanges with the MIL-C-4109F, A-A 59439, and ISO6150B standards
- Parker 20-series manual interchange (F-series)
- Parker 30-series automatic interchange (D-series)
- Foster 3, 4, 5, and 6 series
- Hansen 1000, 400, and 500 (F-series)
- Hansen 3000, 4000, 5000, and 6000 (D-series)

Specifications

- Pressure ratings: brass coupler / steel plug: **500 PSI**, brass coupler / brass plug: **300 PSI**, steel coupler / steel plug: **500 PSI**, 303 stainless steel coupler / 303 stainless steel plug: **500 PSI**
- Temperature range: **-40°F to 250°F (-40°C to 121°C)**

It is important to be safe when installing quick disconnect couplings into a pneumatic circuit. Never install a pneumatic coupling directly into an air tool. Use a piece of hose that is at least 18' long, between the tool and the coupling, to prevent damage to the coupling. To protect the operator, safety devices, such as a safety check valve and safety cable should be installed in case there is a hose or coupling failure. For safety check valves and cables see pages 274 and 936.



Female Threaded Plugs

Body Size	Threads	Brass Part #	Steel Part #	303 Stainless Steel Part #
1/4"	1/8" - 27 NPTF	---	D2F1	---
	1/4" - 18 NPTF	D2F2-B	D2F2	D2F2-S
	1/4" - 19 BSPP	---	D2BF2	---
	3/8" - 18 NPTF	D2F3-B	D2F3	D2F3-S
	3/8" - 19 BSPP	---	D2BF3	---
3/8"	1/4" - 18 NPTF	---	D3F2	---
	3/8" - 18 NPTF	D3F3-B	D3F3	D3F3-S
	3/8" - 19 BSPP	---	D3BF3	---
	1/2" - 14 NPTF	---	D3F4	---
1/2"	3/8" - 18 NPTF	---	D4F3	---
	1/2" - 14 NPTF	D4F4-B	D4F4	D4F4-S
	1/2" - 14 BSPP	---	D4BF4	---
	3/4" - 14 NPTF	D4F6-B	D4F6	---
3/4"	1/2" - 14 NPTF	---	D6F4	---
	3/4" - 14 NPTF	---	D6F6	---
	1" - 11-1/2 NPTF	---	D6F8	---



Brass



Steel



303 Stainless

Male Threaded Plugs

Body Size	Threads	Brass Part #	Steel Part #	303 Stainless Steel Part #
1/4"	1/8" - 27 NPTF	D2M1-B	D2M1	D2M1-S
	1/4" - 18 NPTF	D2M2-B	D2M2	D2M2-S
	1/4" - 19 BSPT	---	D2BM2	---
	3/8" - 18 NPTF	D2M3-B	D2M3	D2M3-S
	3/8" - 19 BSPT	---	D2BM3	---
3/8"	1/4" - 18 NPTF	---	D3M2	---
	3/8" - 18 NPTF	D3M3-B	D3M3	D3M3-S
	3/8" - 19 BSPT	---	D3BM3	---
	1/2" - 14 NPTF	---	D3M4	---
1/2"	1/4" - 18 NPTF	---	D4M2	---
	3/8" - 18 NPTF	---	D4M3	---
	1/2" - 14 NPTF	D4M4-B	D4M4	D4M4-S
	1/2" - 14 BSPT	---	D4BM4	---
3/4"	3/4" - 14 NPTF	D4M6-B	D4M6	---
	1/2" - 14 NPTF	---	D6M4	---
	3/4" - 14 NPTF	---	D6M6	---
	1" - 11-1/2 NPTF	---	D6M8	---



Brass



Steel



303 stainless



DF-Series Industrial Pneumatic Couplings

Standard Hose Barb Plugs



Brass



Steel



303 stainless

Body Size	Hose I.D.	Brass Part #	Steel Part #	303 Stainless Steel Part #
1/4"	1/4"	D2S2-B	D2S2	D2S2-S
	5/16"	---	D2S2.5	---
	3/8"	D2S3-B	D2S3	D2S3-S
3/8"	1/4"	---	D3S2	---
	3/8"	D3S3-B	D3S3	D3S3-S
	1/2"	---	D3S4	---
1/2"	3/8"	D4S3-B	D4S3	---
	1/2"	D4S4-B	D4S4	D4S4-S
	3/4"	D4S6-B	D4S6	---
3/4"	1/2"	---	D6S4	---
	3/4"	---	D6S6	---
	1"	---	D6S8	---

Automatic Female Threaded Couplers



Brass



303 stainless

Body Size	Threads	Brass Part #	303 Stainless Steel Part #
1/4"	1/8" - 27 NPTF	2DF1-B	---
	1/4" - 18 NPTF	2DF2-B	2DF2-S
	1/4" - 19 BSPP	2DBF2-B	---
	3/8" - 18 NPTF	2DF3-B	2DF3-S
	3/8" - 19 BSPP	2DBF3-B	---
3/8"	1/4" - 18 NPTF	3DF2-B	---
	3/8" - 18 NPTF	3DF3-B	3DF3-S
	3/8" - 19 BSPP	3DBF3-B	---
1/2"	1/2" - 14 NPTF	3DF4-B	---
	3/8" - 18 NPTF	4DF3-B	---
	1/2" - 14 NPTF	4DF4-B	4DF4-S
	1/2" - 14 BSPP	4DBF4-B	---
3/4"	3/4" - 14 NPTF	4DF6-B	---
	1/2" - 14 NPTF	6DF4-B	---
	3/4" - 14 NPTF	6DF6-B	---
	1" - 11-1/2 NPTF	6DF8-B	---

Manual Female Threaded Couplers



Brass



Steel



303 stainless

Body Size	Threads	Brass Part #	Steel Part #	303 Stainless Steel Part #
1/4"	1/8" - 27 NPTF	2FF1-B	---	---
	1/8" - 28 BSPP	2FBF1-B	---	---
	1/4" - 18 NPTF	2FF2-B	2FF2	2FF2-S
	1/4" - 19 BSPP	2FBF2-B	---	---
	3/8" - 18 NPTF	2FF3-B	---	2FF3-S
	3/8" - 19 BSPP	2FBF3-B	---	---
3/8"	1/4" - 18 NPTF	---	3FF2	---
	3/8" - 18 NPTF	---	3FF3	3FF3-S
	3/8" - 19 BSPP	---	3FBF3	---
1/2"	1/2" - 14 NPTF	---	3FF4	---
	3/8" - 18 NPTF	---	4FF3	---
	1/2" - 14 NPTF	---	4FF4	4FF4-S
	1/2" - 14 BSPP	---	4FBF4	---
3/4"	3/4" - 14 NPTF	---	4FF6	---

DF-Series Industrial Pneumatic Couplings

Automatic Male Threaded Couplers

Body Size	Threads	Brass Part #	303 Stainless Steel Part #
1/4"	1/8" - 27 NPTF	2DM1-B	---
	1/4" - 18 NPTF	2DM2-B	2DM2-S
	1/4" - 19 BSPT	2DBM2-B	---
	3/8" - 18 NPTF	2DM3-B	2DM3-S
	3/8" - 19 BSPT	2DBM3-B	---
3/8"	1/4" - 18 NPTF	3DM2-B	---
	3/8" - 18 NPTF	3DM3-B	3DM3-S
	3/8" - 19 BSPT	3DBM3-B	---
	1/2" - 14 NPTF	3DM4-B	---
1/2"	3/8" - 18 NPTF	4DM3-B	---
	1/2" - 14 NPTF	4DM4-B	4DM4-S
	1/2" - 14 BSPT	4DBM4-B	---
	3/4" - 14 NPTF	4DM6-B	---
3/4"	1/2" - 14 NPTF	6DM4-B	---
	3/4" - 14 NPTF	6DM6-B	---
	1" - 11-1/2 NPTF	6DM8-B	---



Brass



303 stainless

E

Manual Male Threaded Couplers

Body Size	Threads	Brass Part #	Steel Part #	303 Stainless Steel Part #
1/4"	1/8" - 27 NPTF	2FM1-B	---	2FM1-S
	1/4" - 18 NPTF	2FM2-B	2FM2	2FM2-S
	1/4" - 19 BSPT	2FBM2-B	---	---
	3/8" - 18 NPTF	2FM3-B	---	2FM3-S
	3/8" - 19 BSPT	2FBM3-B	---	---
3/8"	1/4" - 18 NPTF	---	3FM2	---
	3/8" - 18 NPTF	---	3FM3	3FM3-S
	3/8" - 19 BSPT	---	3FBM3	---
	1/2" - 14 NPTF	---	3FM4	---
1/2"	3/8" - 18 NPTF	---	4FM3	---
	1/2" - 14 NPTF	---	4FM4	4FM4-S
	1/2" - 14 BSPT	---	4FBM4	---
	3/4" - 14 NPTF	---	4FM6	---



Brass



Steel



303 stainless

DF-Series Industrial Pneumatic Couplings

Automatic Standard Hose Barb Couplers



Brass



303 stainless

Body Size	Hose I.D.	Brass Part #	303 Stainless Steel Part #
1/4"	1/4"	2DS2-B	2DS2-S
	3/8"	2DS3-B	2DS3-S
3/8"	1/4"	3DS2-B	---
	3/8"	3DS3-B	3DS3-S
	1/2"	3DS4-B	---
1/2"	3/8"	4DS3-B	---
	1/2"	4DS4-B	4DS4-S
	3/4"	4DS6-B	---
3/4"	1/2"	6DS4-B	---
	3/4"	6DS6-B	---
	1"	6DS8-B	---

Manual Standard Hose Barb Couplers



Brass



Steel



303 stainless

Body Size	Hose I.D.	Brass Part #	Steel Part #	303 Stainless Steel Part #
1/4"	1/4"	2FS2-B	2FS2	2FS2-S
	5/16"	2FS2.5-B	---	---
	3/8"	2FS3-B	---	2FS3-S
3/8"	1/4"	---	3FS2	---
	3/8"	---	3FS3	3FS3-S
	1/2"	---	3FS4	---
1/2"	3/8"	---	4FS3	---
	1/2"	---	4FS4	4FS4-S
	3/4"	---	4FS6	---

DF-Series Industrial Pneumatic Couplings

Automatic Push-Loc Barb Couplers

Body Size	Hose I.D.	Brass Part #
1/4"	1/4"	2DB2-B
	3/8"	2DB3-B
3/8"	3/8"	3DB3-B
1/2"	1/2"	4DB4-B

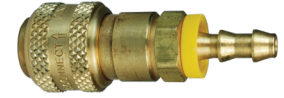

Manual Push-Loc Barb Couplers

Body Size	Hose I.D.	Brass Part #	Steel Part #
1/4"	1/4"	2FB2-B	---
	3/8"	2FB3-B	---
3/8"	1/4"	---	3FB2
	3/8"	---	3FB3
	1/2"	---	3FB4
1/2"	3/8"	---	4FB3
	1/2"	---	4FB4

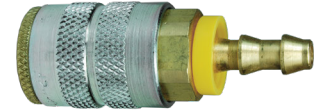

Brass



Steel

E

Push-Loc Hose Barb Plugs

Body Size	Hose I.D.	Brass Part #	Steel Part #
1/4"	1/4"	D2B2-B	D2B2
	3/8"	---	D2B3
3/8"	1/4"	---	D3B2
	3/4"	---	D3B3
	1/2"	---	D3B4
1/2"	1/2"	---	D4B4
3/4"	3/4"	---	D6B6



Brass



Steel

Automatic Reusable Barb Couplers

Body Size	Hose I.D. X O.D.	Brass Part #
1/4"	1/4" x 1/2"	2DE2-B
	1/4" x 5/8"	2DH2-B
	3/8" x 11/16"	2DK3-B
	3/8" x 3/4"	2DL3-B



Reusable Barb Plugs

Body Size	Hose I.D. X O.D.	Steel Part #
1/4"	1/4" x 1/2"	D2E2
	1/4" x 5/8"	D2H2
	3/8" x 11/16"	D2K3
	3/8" x 3/4"	D2L3



DF-Series Actual Size Profile Charts

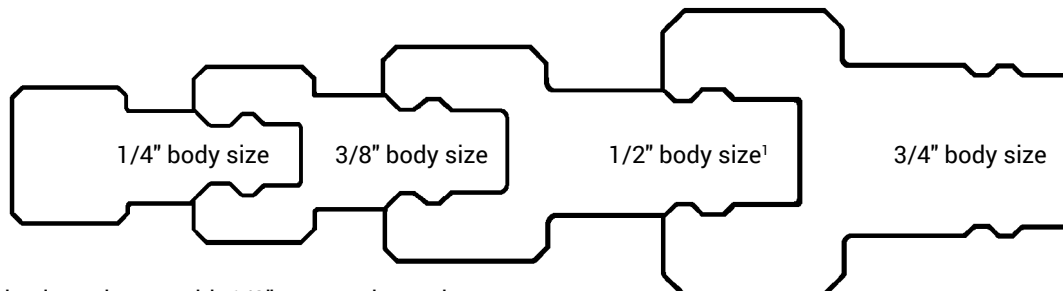

¹ 1/2" may also interchange with 1/2" automotive series

J-Series Automotive Pneumatic Couplings

Feature

- Interchanges with Tru-Flate automotive interchange style, Parker 10-Series, Rectus 55KM, and Amflo T-Series

Specifications

- Pressure rating: brass coupler/steel plug and steel coupler/steel plug: **500 PSI**, brass coupler/brass plug: **300 PSI**
- Temperature range: **-40°F to 250°F (-40°C to 121°C)**

Operating pressure for couplings utilizing hose barb end connections may be dramatically reduced to that of the hose rating and/or hose end connection combination. Consult hose manufacturer's catalog for hose end connection ratings. If in doubt, test under controlled conditions for suitability to application. Dixon® cannot assume liability for misapplication of production resulting in equipment downtime, lost production, and/or personal injury including death.



Female Threaded Plugs



Brass



Steel

Body Size	Threads	Brass Part #	Steel Part #
1/4"	1/8" - 27 NPTF	---	J2F1
	1/4" - 18 NPTF	J2F2-B	J2F2
	3/8" - 18 NPTF	---	J2F3
3/8"	1/4" - 18 NPTF	---	J3F2
	3/8" - 18 NPTF	---	J3F3
	1/2" - 14 NPTF	---	J3F4
1/2"	3/8" - 18 NPTF	---	J4F3
	1/2" - 14 NPTF	---	J4F4
	3/4" - 14 NPTF	---	J4F6

Male Threaded Plugs



Brass



Steel

Body Size	Threads	Brass Part #	Steel Part #
1/4"	1/8" - 27 NPTF	---	J2M1
	1/4" - 18 NPTF	J2M2-B	J2M2
	3/8" - 18 NPTF	---	J2M3
3/8"	1/4" - 18 NPTF	---	J3M2
	3/8" - 18 NPTF	---	J3M3
	1/2" - 14 NPTF	---	J3M4
1/2"	3/8" - 18 NPTF	---	J4M3
	1/2" - 14 NPTF	---	J4M4
	3/4" - 14 NPTF	---	J4M6

Standard Hose Barb Plugs



Body Size	Hose I.D.	Steel Part #
1/4"	1/4"	J2S2
	3/8"	J2S3
3/8"	1/4"	J3S2
	3/8"	J3S3
	1/2"	J3S4
1/2"	3/8"	J4S3
	1/2"	J4S4
	3/4"	J4S6

E

J-Series Automotive Pneumatic Couplings

Female Threaded Couplers

Body Size	Threads	Brass Part #	Steel Part #
1/4"	1/8" - 27 NPTF	2JF1-B	---
	1/4" - 18 NPTF	2JF2-B	---
	3/8" - 18 NPTF	2JF3-B	---
3/8"	1/4" - 18 NPTF	---	3JF2
	3/8" - 18 NPTF	---	3JF3
	1/2" - 14 NPTF	---	3JF4

NOTE: 1/2" body J-Series plugs are used with 1/2" body DF-Series manual couplers on page 202



Brass



Steel

Male Threaded Couplers

Body Size	Threads	Brass Part #	Steel Part #
1/4"	1/8" - 27 NPTF	2JM1-B	---
	1/4" - 18 NPTF	2JM2-B	---
	3/8" - 18 NPTF	2JM3-B	---
3/8"	1/4" - 18 NPTF	---	3JM2
	3/8" - 18 NPTF	---	3JM3
	1/2" - 14 NPTF	---	3JM4

NOTE: 1/2" body J-Series plugs are used with 1/2" body DF-Series manual couplers on page 203

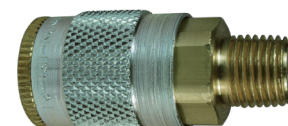

Brass

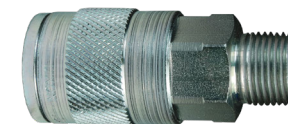

Steel

Standard Hose Barb Couplers

Body Size	Hose I.D.	Brass Part #	Steel Part #
1/4"	1/4"	2JS2-B	---
	3/8"	2JS3-B	---
3/8"	1/4"	---	3JS2
	3/8"	---	3JS3
	1/2"	---	3JS4

NOTE: 1/2" body J-Series plugs are used with 1/2" body DF-Series manual couplers on page 204



Brass

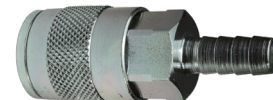

Steel

Push-Loc Hose Barb Couplers

Body Size	Hose I.D.	Brass Part #	Steel Part #
1/4"	1/4"	2JB2-B	---
	3/8"	2JB3-B	---
3/8"	1/4"	---	3JB2
	3/8"	---	3JB3
	1/2"	---	3JB4

NOTE: 1/2" body J-Series plugs are used with 1/2" body DF-Series manual couplers on page 205

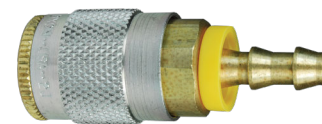

Brass



Steel

Push-Loc Hose Barb Plugs

Body Size	Hose I.D.	Steel Part #
1/4"	1/4"	J2B2
	3/8"	J2B3
3/8"	3/8"	J3B3
1/2"	1/2"	J4B4



M-Series ARO Pneumatic Couplings

Features

- Automatic couplings interchange with ARO 210/310 designs and Hansen Series 210/310
- Manual couplings interchange with Parker 50-Series and Amflo Type 'B'

Specifications

- Pressure rating: **300 PSI** at ambient temperature **70°F (21°C)**
- Temperature range: **-40°F to 250°F (-40°C to 121°C)**

It is important to be safe when installing quick disconnect couplings into a pneumatic circuit. Never install a pneumatic coupling directly into an air tool. Use a piece of hose that is at least 18" long, between the tool and the coupling, to prevent damage to the coupling. To protect the operator, safety devices, such as a safety check valve and safety cable should be installed in case there is a hose or coupling failure. For safety check valves and cables see pages 265, 274, and 936. 

Female Threaded Plugs

Body Size	Threads	Brass Part #	Steel Part #
1/4"	1/4" - 18 NPTF	M2F2-B	M2F2
	3/8" - 18 NPTF	---	M2F3
3/8"	3/8" - 18 NPTF	---	M3F3

Male Threaded Plugs

Body Size	Threads	Brass Part #	Steel Part #
1/4"	1/8" - 27 NPTF	---	M2M1
	1/4" - 18 NPTF	M2M2-B	M2M2
	3/8" - 18 NPTF	---	M2M3
3/8"	3/8" - 18 NPTF	---	M3M3

Standard Hose Barb Plugs

Body Size	Hose I.D.	Steel Part #
1/4"	1/4"	M2S2
	3/8"	M2S3
3/8"	3/8"	M3S3

Automatic Female Threaded Couplers

Body Size	Threads	Steel / Brass Part #
1/4"	1/4" - 18 NPT	2MF2-PL
	3/8" - 18 NPT	2MF3-PL
3/8"	3/8" - 18 NPT	3MF3-PL

Manual Female Threaded Couplers

Body Size	Threads	Brass Part #
1/4"	1/4" - 18 NPT	2MF2-B
	3/8" - 18 NPT	2MF3-B



Brass



Steel



Brass



Steel



M-Series ARO Pneumatic Couplings

Automatic Male Threaded Couplers

Body Size	Threads	Steel / Brass Part #
1/4"	1/4"- 18 NPT	2MM2-PL
	3/8"- 18 NPT	2MM3-PL
3/8"	3/8"- 18 NPT	3MM3-PL
	1/2" - 14 NPTF	3MM4-PL



E

Manual Male Threaded Couplers

Body Size	Threads	Brass Part #
1/4"	1/4"- 18 NPT	2MM2-B
	3/8"- 18 NPT	2MM3-B



Automatic Standard Hose Barb Couplers

Body Size	Hose I.D.	Steel / Brass Part #
1/4"	1/4"	2MS2-PL
	5/16"	2MS2.5-PL
	3/8"	2MS3-PL
3/8"	3/8"	3MS3-PL



Manual Standard Hose Barb Couplers

Body Size	Hose I.D.	Brass Part #
1/4"	1/4"	2MS2-B
	3/8"	2MS3-B



Push-Loc Barb Plug

Body Size	Hose I.D.	Steel Part #
1/4"	1/4"	M2B2



CJ-Series Pneumatic Couplings

Features

- European high-flow interchange
- 1/4" interchanges with Coilhose Megaflo, CEJN 320, and Rectus 25KA/26KA;
- 3/8" interchanges with Rectus 27KA and CEJN 410

Specifications

- Pressure rating: 300 PSI
- Temperature range: -40°F to 250°F (-40°C to 121°C)

Female Threaded Plugs



Brass



Steel

Body Size	Threads	Brass Part #	Steel Part #
1/4"	1/4" - 18 NPT	CJ2F2-B	CJ2F2-LG
	1/4" - 19 BSPP	CJ2BF2-B	CJ2BF2-LG
	3/8" - 18 NPT	CJ2F3-B	CJ2F3-LG
	3/8" - 19 BSPP	CJ2BF3-B	CJ2BF3-LG
3/8"	3/8" - 18 NPT	CJ3F3-B	CJ3F3
	3/8" - 19 BSPP	CJ3BF3-B	CJ3BF3
	1/2" - 14 NPT	CJ3F4-B	---
	1/2" - 14 BSPP	CJ3BF4-B	CJ3BF4

Male Threaded Plugs



Brass



Steel

Body Size	Threads	Brass Part #	Steel Part #
1/4"	1/4" - 18 NPT	CJ2M2-B	CJ2M2-LG
	1/4" - 19 BSPT	CJ2BM2-B	CJ2BM2-LG
	3/8" - 18 NPT	CJ2M3-B	CJ2M3-LG
	3/8" - 19 BSPT	CJ2BM3-B	CJ2BM3-LG
3/8"	3/8" - 18 NPT	CJ3M3-B	CJ3M3
	3/8" - 19 BSPT	CJ3BM3-B	CJ3BM3
	1/2" - 14 NPT	CJ3M4-B	CJ3M4
	1/2" - 14 BSPT	CJ3BM4-B	CJ3BM4

Female Threaded Couplers

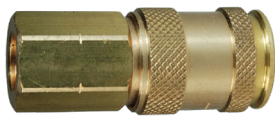

Body Size	Threads	Brass Part #
1/4"	1/4" - 18 NPT	2CJF2-B
	1/4" - 19 BSPP	2CJBF2-B
	3/8" - 18 NPT	2CJF3-B
	3/8" - 19 BSPP	2CJBF3-B
3/8"	3/8" - 18 NPT	3CJF3-B
	3/8" - 19 BSPP	3CJBF3-B
	1/2" - 14 NPT	3CJF4-B
	1/2" - 14 BSPP	3CJBF4-B

Male Threaded Couplers



Body Size	Threads	Brass Part #
1/4"	1/4" - 18 NPT	2CJM2-B
	1/4" - 19 BSPT	2CJBM2-B
	3/8" - 18 NPT	2CJM3-B
	3/8" - 19 BSPT	2CJBM3-B
3/8"	3/8" - 18 NPT	3CJM3-B
	3/8" - 19 BSPT	3CJBM3-B
	1/2" - 14 NPT	3CJM4-B
	1/2" - 14 BSPT	3CJBM4-B

SHD-Series Schrader Pneumatic Couplings

Feature

- Interchanges with Parker Twist-Lock, Tomco Series-TL, Foster SHD

Specifications

- Pressure rating: **300 PSI**
- Temperature range: **-40°F to 250°F (-40°C to 121°C)**

Operating pressure for couplings utilizing hose barb end connections may be dramatically reduced to that of the hose rating and/or hose end connection combination. Consult hose manufacturer's catalog for hose end connection ratings. If in doubt, test under controlled conditions for suitability to application. Dixon Quick Coupling cannot assume liability for misapplication of production resulting in equipment downtime, lost production, and/or personal injury including death.



E

Female Threaded Plugs

Body Size	Threads	Steel Part #
1/4"	1/8" - 27 NPT	SHD2F1
	1/4" - 18 NPT	SHD2F2
1/2"	3/8" - 18 NPT	SHD4F3



Male Threaded Plugs

Body Size	Threads	Steel Part #
1/4"	1/8" - 27 NPT	SHD2M1
	1/4" - 18 NPT	SHD2M2
1/2"	3/8" - 18 NPT	SHD4M3
	1/2" - 14 NPT	SHD4M4



Female Threaded Couplers

Body Size	Threads	Aluminum Part #
1/4"	1/4" - 18 NPT	2SHDF2
	3/8" - 18 NPT	2SHDF3
1/2"	3/8" - 18 NPT	4SHDF3
	1/2" - 14 NPT	4SHDF4
	3/4" - 14 NPT	4SHDF6



Male Threaded Couplers

Body Size	Threads	Aluminum Part #
1/4"	1/4" - 18 NPT	2SHDM2
	3/8" - 18 NPT	2SHDM3
1/2"	3/8" - 18 NPT	4SHDM3
	1/2" - 14 NPT	4SHDM4



SHD-Series Schrader Pneumatic Couplings

Standard Hose Barb Plugs



Body Size	Hose I.D.	Steel Part #
1/4"	1/4"	SHD2S2
	3/8"	SHD2S3
1/2"	3/8"	SHD4S3
	1/2"	SHD4S4

Standard Hose Barb Couplers

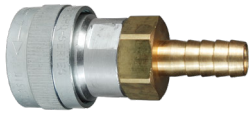

Body Size	Hose I.D.	Aluminum Part #
1/4"	1/4"	2SHDS2
	3/8"	2SHDS3
1/2"	3/8"	4SHDS3
	1/2"	4SHDS4

L-Series Lincoln Pneumatic Couplings

Features

- Lincoln Long-Nose Automotive Interchange
- Interchanges with Parker 70-Series, Tomco Series-1110, Coilhose Type-17

Specifications

- Pressure rating: **300 PSI**
- Temperature range: **-40°F to 250°F (-40°C to 121°C)**

It is important to be safe when installing quick disconnect couplings into a pneumatic circuit. Never install a pneumatic coupling directly into an air tool, use a piece of hose that is at least 18" long, between the tool and the coupling, to prevent damage to the coupling. To protect the operator, safety devices, such as a safety check valve and safety cable should be installed in case there is a hose or coupling failure. For safety check valves and cables see pages 274 and 936. 

Female Threaded Plug



Body Size	Threads	Steel Part #
1/4"	1/4" - 18 NPT	L2F2

Male Threaded Plug



Body Size	Threads	Steel Part #
1/4"	1/4" - 18 NPT	L2M2

Female Threaded Coupler



Body Size	Threads	Brass Part #
1/4"	1/4" - 18 NPT	2LF2-B

Male Threaded Coupler



Body Size	Threads	Brass Part #
1/4"	1/4" - 18 NPT	2LM2-B

U-Series Universal Pneumatic Couplings

Features

- Couplers are automatic
- 2U-Series 6-in-1 (ARO 210, Industrial, Tru-Flate, Lincoln, Italian, and CEJN 320)
- 3U-Series 4-in-1 (ARO 310, Industrial, Tru-Flate, and CEJN 410)
- Parker UC-Series, Hansen Auto-Flo 23, and Coilhose Series US
- Although the universal coupler permits multiple series nipples to mate with one coupler, it is recommended to match like series couplers and nipples, when using a universal coupler, the lower performance rating between the coupler and nipple must take precedence
- Some pneumatic applications require the pressurized air to be 'dried' to ensure proper operation of equipment and/or application of product (i.e. auto body shops), it is best to match like series couplers and nipples in these applications, if it is necessary to use a universal coupler, lube the seal and valve area regularly to ensure reliable service
- For air service only 

Specification

- Temperature range: -40°F to 250°F (-40°C to 121°C)

Female Threaded Couplers

Body Size	Threads	Brass Part #
1/4"	1/4" - 18 NPT	2UF2-B
	1/4"-19 BSPP	2UBF2-B
	3/8" - 18 NPT	2UF3-B
	3/8"-19 BSPP	2UBF3-B
3/8"	3/8" - 18 NPT	3UF3-B
	3/8"-19 BSPP	3UBF3-B



Male Threaded Couplers

Body Size	Threads	Brass Part #
1/4"	1/4" - 18 NPT	2UM2-B
	1/4"-19 BSPP	2UBM2-B
	3/8" - 18 NPT	2UM3-B
	3/8"-19 BSPP	2UBM3-B
3/8"	3/8" - 18 NPT	3UM3-B
	3/8"-19 BSPP	3UBM3-B



Standard Hose Barb Couplers

Body Size	Hose I.D.	Brass Part #
1/4"	1/4"	2US2-B
	3/8"	2US3-B
3/8"	3/8"	3US3-B



Push-On Hose Barb Couplers

Body Size	Hose I.D.	Brass Part #
1/4"	1/4"	2UB2-B
	3/8"	2UB3-B



NK-Series Japanese Pneumatic Couplings

Features

- Japanese Industrial Interchange Pneumatic Coupling
- Interchanges with Nitto Kohki Hi-Cupla 200, Rectus Series 13, and CEJN Series 315

Specifications

- Nitrile rubber seals are standard temperature range **-40°F to 250°F (-40°C to 121°C)**
- Pressure rating: **300 PSI**

Female Threaded Plugs



Body Size	Threads	Steel Part #
1/4"	1/4" - 18 NPT	NK2F2
	1/4" -19 BSPP	NK2BF2

Male Threaded Plugs



Body Size	Threads	Steel Part #
1/4"	1/4" - 18 NPT	NK2M2
	1/4" -19 BSPP	NK2BM2

Hose Barb Plug



Body Size	Hose I.D.	Steel Part #
1/4"	1/4"	NK2S2

Female Threaded Couplers



Body Size	Threads	Steel Part #
1/4"	1/4" - 18 NPT	2NKF2
	1/4" -19 BSPP	2NKBF2

Male Threaded Couplers



Body Size	Threads	Steel Part #
1/4"	1/4" - 18 NPT	2NKM2
	1/4" -19 BSPP	2NKBM2

Hose Barb Coupler



Body Size	Hose I.D.	Steel Part #
1/4"	1/4"	2NKS2

E

BR-Series Pneumatic Couplings

Feature

- Interchange data: Rectus 21KA, Tomco Series SC, CEJN Series 223

Specifications

- Nitrile rubber seals are standard temperature range **-40°F to 250°F (-40°C to 121°C)**
- Pressure rating: **300 PSI**

Female Threaded Plugs

Body Size	Threads	Brass Part #
1/8"	1/8" - 27 NPT	BR1F1-B-E-7
	1/8" - 28 BSPP	BR1BF1-B-E-7
	1/4" - 18 NPT	BR1F2-B-E-7
	1/4" - 19 BSPP	BR1BF2-B-E-7



E

Male Threaded Plugs

Body Size	Threads	Brass Part #
1/8"	1/8" - 27 NPT	BR1M1-B-E-7
	1/8" - 28 BSPP	BR1GM1-B-E-7
	1/4" - 18 NPT	BR1M2-B-E-7
	1/4" - 19 BSPP	BR1GM2-B-E-7



Female Threaded Couplers

Body Size	Threads	Brass Part #
1/8"	1/8" - 27 NPT	1BRF1-B-7
	1/8" - 28 BSPP	1BRBF1-B-7
	1/4" - 18 NPT	1BRF2-B-7
	1/4" - 19 BSPP	1BRBF2-B-7



Male Threaded Couplers

Body Size	Threads	Brass Part #
1/8"	1/8" - 27 NPT	1BRM1-B-7
	1/8" - 28 BSPP	1BRGM1-B-7
	1/4" - 18 NPT	1BRM2-B-7
	1/4" - 19 BSPP	1BRGM2-B-7



Hose Barb Plugs

Body Size	Hose I.D.	Brass Part #
1/8"	4mm	BR1S1.25-B-E-7
	6mm	BR1S1.86-B-E-7
	9mm	BR1S2.83-B-E-7

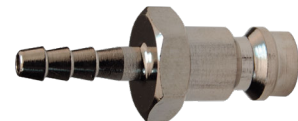

Hose Barb Couplers

Body Size	Hose I.D.	Brass Part #
1/8"	4mm	1BRS1.25-B-7
	6mm	1BRS1.86-B-7
	9mm	1BRS2.83-B-7



A-Series Pneumatic Couplings

Feature

- Interchange data: Dixon Quick Coupling Proprietary Astronautics

Specification

- Nitrile rubber seals are standard temperature range -40°F to 250°F (-40°C to 121°C)

Female Threaded Plugs

Body Size	Threads	Brass Part #	Steel Part #
1/8"	1/8" - 27 NPTF	A1F1-B	---
1/4"	1/8" - 27 NPTF	A2F1-B	---
	1/4" - 18 NPTF	A2F2-B	A2F2

Male Threaded Plugs

Body Size	Threads	Brass Part #	Steel Part #
1/8"	1/8" - 27 NPTF	A1M1-B	---
1/4"	1/4" - 18 NPTF	A2M2-B	A2M2

Hose Barb Plugs

Body Size	Hose I.D.	Brass Part #	Steel Part #
1/8"	1/8"	A1S1-B	---
1/4"	1/4"	---	A2S2

Female Threaded Couplers

Body Size	Threads	Brass Part #
1/8"	1/8" - 27 NPTF	1AF1-B
1/4"	1/8" - 27 NPTF	2AF1-B
	1/4" - 18 NPTF	2AF2-B

Male Threaded Couplers

Body Size	Threads	Brass Part #
1/8"	1/8" - 27 NPTF	1AM1-B
1/4"	1/8" - 27 NPTF	2AM1-B
	1/4" - 18 NPTF	2AM2-B

E



Brass



Steel



Brass



Steel



Brass



Steel



A-Series Pneumatic Couplings

Hose Barb Couplers

Body Size	Hose I.D.	Brass Part #
1/8"	1/8"	1AS1-B
1/4"	1/4"	2AS2-B



Reusable Barb Plugs

Body Size	Hose I.D.	Brass Part #	Steel Part #
1/4"	1/4" x 1/2"	A2E2-B	A2E2



Brass



Steel

Reusable Barb Coupler

Body Size	Hose I.D. x O.D.	Brass Part #
1/4"	1/4" x 1/2"	2AE2-B



E

Actual Size Profile Chart

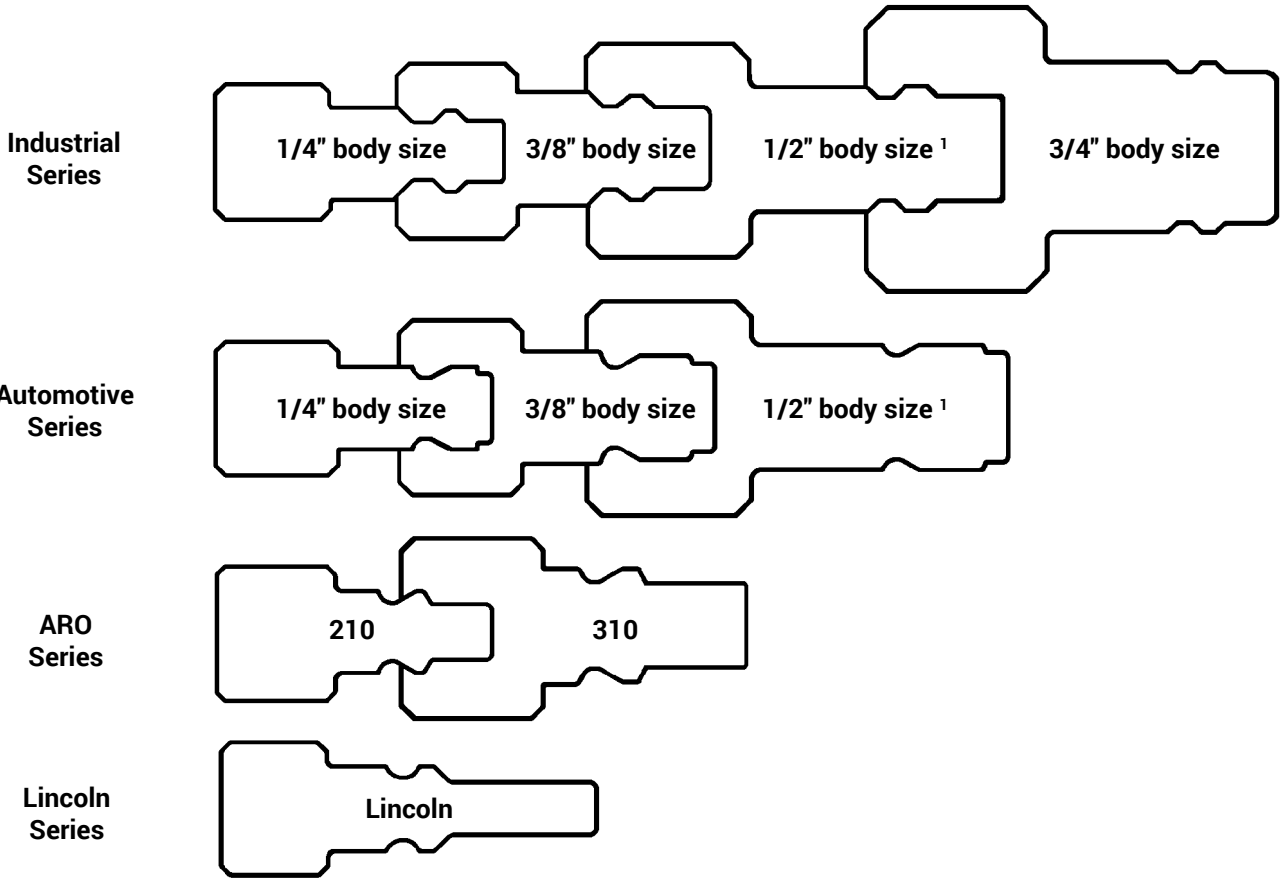

¹ 1/2" industrial series may also interchange with 1/2" automotive series

Ball Swivel Plug

Materials

- Threaded portion: brass
- Body: steel

Specification

- Pressure rating: 250 PSI
- Full flow at any angle

Industrial Ball Swivel Plug



Body Size	Male NPT	Steel Part #
1/4"	1/4"	DCP21SWIV

Automotive Ball Swivel Plug



Body Size	Male NPT	Steel Part #
1/4"	1/4"	DCP1SWIV

ARO Ball Swivel Plug

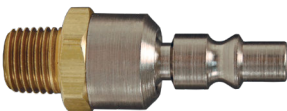

Body Size	Male NPT	Steel Part #
1/4"	1/4"	DCP37SWIV

Air Chief Industrial Interchange Couplings

Features

- Interchanges with many other manufacturer's designs
- Interchanges with MIL Spec. MIL-C-4109F/A-A-59439 and ISO 6150-B
- For air service only 

Specifications

- Pressure rating: **300 PSI**
- Temperature range: **-40°F to 250°F (-40°C to 121°C)**

Female Threaded Plugs

Body Size	Female NPT	Flow Rating at 100 PSI	Steel Part #
1/4"	1/8"	37 CFM	DCP2021
	1/4"	37 CFM	DCP20
	3/8"	37 CFM	DCP2023
3/8"	1/4"	70 CFM	DCP2622
	3/8"	70 CFM	DCP26
	1/2"	70 CFM	DCP2624
1/2"	3/8"	150 CFM	DCP1823
	1/2"	150 CFM	DCP18
	3/4"	150 CFM	DCP1826
3/4"	1/2"	200 CFM	DCP7024
	3/4"	200 CFM	DCP7026
	1"	200 CFM	DCP7028



Male Threaded Plugs

Body Size	Male NPT	Flow Rating at 100 PSI	Steel Part #
1/4"	1/8"	37 CFM	DCP2101
	1/4"	37 CFM	DCP21
	3/8"	37 CFM	DCP2103
3/8"	1/4"	70 CFM	DCP2502
	3/8"	70 CFM	DCP25
	1/2"	70 CFM	DCP2504
1/2"	3/8"	150 CFM	DCP1703
	1/2"	150 CFM	DCP17
	3/4"	150 CFM	DCP1706
3/4"	1/2"	200 CFM	DCP7104
	3/4"	200 CFM	DCP7106
	1"	200 CFM	DCP7108



E

Air Chief Industrial Interchange Couplings

Features

- Interchanges with many other manufacturer's designs
- Interchanges with MIL Spec. MIL-C-4109F/A-A-59439 and ISO 6150-B
- For air service only 

Specifications

- Pressure rating: **300 PSI**
- Temperature range: **-40°F to 250°F (-40°C to 121°C)**

E

Standard Hose Barb Plugs



DCP7145

Body Size	Hose I.D.	Flow Rating at 100 PSI	Steel Part #
1/4"	5/16"	37 CFM	DCP2143
	3/8"	37 CFM	DCP2144
3/8"	1/2"	70 CFM	DCP2545
1/2"	3/4"	150 CFM	DCP1746
3/4"	1/2"	200 CFM	DCP7145
	3/4"	200 CFM	DCP7146
	1"	200 CFM	DCP7148

Push-On Hose Barb Plugs



Body Size	Hose I.D.	Flow Rating at 100 PSI	Steel Part #
1/4"	3/8"	37 CFM	DCP2144L
3/8"	1/4"	70 CFM	DCP2542L

Air Chief Industrial Interchange Couplings

Features

- Couplers shut off when disconnected
- Couplers are semi-automatic
- Interchanges with many other manufacturer's designs
- Interchanges with MIL Spec. MIL-C-4109F/A-A-59439 and ISO 6150-B
- For air service only 

Specifications

- Pressure rating: **300 PSI**
- Temperature range: **-40°F to 250°F (-40°C to 121°C)**

E

Semi-Automatic Female Threaded Couplers

Body Size	Female NPT	Flow Rating at 100 PSI	Brass Part #	Steel Part #
1/4"	1/8"	37 CFM	DC2021	---
	1/4"	37 CFM	DC20	---
	3/8"	37 CFM	DC2023	---
3/8"	1/4"	70 CFM	---	DC2622
	3/8"	70 CFM	---	DC26
	1/2"	70 CFM	---	DC2624
1/2"	3/8"	150 CFM	---	DC1023
	1/2"	150 CFM	---	DC10
	3/4"	150 CFM	---	DC1026

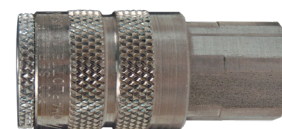

Male Threaded Couplers

Body Size	Male NPT	Flow Rating at 100 PSI	Brass Part #	Steel Part #
1/4"	1/8"	37 CFM	DC2101	---
	1/4"	37 CFM	DC21	---
	3/8"	37 CFM	DC2103	---
3/8"	1/4"	70 CFM	---	DC2502
	3/8"	70 CFM	---	DC25
	1/2"	70 CFM	---	DC2504
1/2"	3/8"	150 CFM	---	DC903
	1/2"	150 CFM	---	DC9
	3/4"	150 CFM	---	DC906

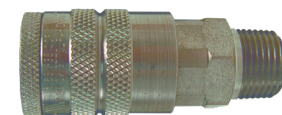

Standard Hose Barb Couplers

Body Size	Hose I.D.	Flow Rating at 100 PSI	Brass Part #	Steel Part #
1/4"	1/4"	37 CFM	DC2042	---
	5/16"	37 CFM	DC2043	---
	3/8"	37 CFM	DC2044	---
3/8"	3/8"	70 CFM	---	DC2644
	1/2"	70 CFM	---	DC2645
1/2"	3/8"	150 CFM	---	DC1044
	1/2"	150 CFM	---	DC1045
	3/4"	150 CFM	---	DC1046



Push-On Hose Barb Couplers

Body Size	Hose I.D.	Flow Rating at 100 PSI	Brass Part #	Steel Part #
1/4"	1/4"	37 CFM	DC2042L	---
	3/8"	37 CFM	DC2044L	---
3/8"	1/4"	70 CFM	---	DC2642L
	3/8"	70 CFM	---	DC2644L

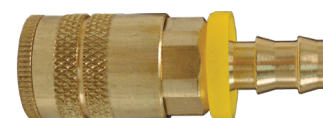

Air Chief Industrial Interchange Couplings

Features

- Couplers shut off when disconnected
- Couplers are automatic
- Interchanges with many other manufacturer's designs
- Interchanges with MIL Spec. MIL-C-4109F/A-A-59439
- For air service only 

Specifications

- Pressure rating: 300 PSI
- Temperature range: -40°F to 250°F (-40°C to 121°C)

Automatic

Female Threaded Couplers



Body Size	Female NPT	Flow Rating at 100 PSI	Brass Part #
3/4"	1/2"	190 CFM	DC7024
	3/4"	190 CFM	DC7026
	1"	190 CFM	DC7028

Male Threaded Couplers



Body Size	Male NPT	Flow Rating at 100 PSI	Brass Part #
3/4"	1/2"	190 CFM	DC7104
	3/4"	190 CFM	DC7106
	1"	190 CFM	DC7108

Standard Hose Barb Couplers



Body Size	Hose I.D.	Flow Rating at 100 PSI	Brass Part #
3/4"	1/2"	190 CFM	DC7045
	3/4"	190 CFM	DC7046
	1"	190 CFM	DC7048

E

Parker E-z-mate Industrial Couplings

E-z-mate couplings combine push-to-connect, exhaust-style action with a self-locking valve sleeve to guard against accidental disconnection. Simply follow the direction of the on-off arrow stamped on the yellow chromate valve sleeve. Valve sleeve acts as an integral shut off valve that allows connection and disconnection at zero pressure. When the sleeve is moved to shut off air flow, it automatically vents downstream allowing for disconnection at zero pressure and eliminating the risk of hose whip.

Features

- Meets ISO 4414 requirements for a controlled pressure release system
- Not recommended for vacuum service



Specifications

- Pressure rating: **300 PSI**
- Temperature range (standard seals): **-40°F to 250°F (-40°C to 121°C)**

E

Female Threaded Couplers

Body Size	Female NPT	Flow Rating at 100 PSI	Steel Part #
1/4"	1/4"-18	37 CFM	DC20SE
	3/8"-18	37 CFM	DC2023SE
3/8"	3/8"-18	70 CFM	DC26SE
	1/2"-14	70 CFM	DC2624SE
1/2"	1/2"-14	150 CFM	DC10SE
	3/4"-14	150 CFM	DC1026SE
3/4"	3/4"-14	200 CFM	DC7026SE
	1"-11-1/2	200 CFM	DC7028SE



Male Threaded Couplers

Body Size	Male NPT	Flow Rating at 100 PSI	Steel Part #
1/4"	1/4"-18	37 CFM	DC21SE
	3/8"-18	37 CFM	DC2103SE
3/8"	3/8"-18	70 CFM	DC25SE
1/2"	1/2"-14	150 CFM	DC9SE
3/4"	3/4"-14	200 CFM	DC7106SE



Standard Hose Barb Couplers

Body Size	Hose I.D.	Flow Rating at 100 PSI	Steel Part #
1/4"	1/4"	37 CFM	DC2042SE
	3/8"	37 CFM	DC2044SE
3/8"	3/8"	70 CFM	DC2644SE
1/2"	1/2"	150 CFM	DC1045SE



Push-Lock Hose Barb Couplers

Body Size	Hose I.D.	Flow Rating at 100 PSI	Steel Part #
1/4"	1/4"	37 CFM	DC2042LSE
	3/8"	37 CFM	DC2044LSE
3/8"	3/8"	70 CFM	DC2644LSE
1/2"	1/2"	150 CFM	DC1045LSE



Legris Industrial Interchange Safety Couplers

Applications

- Suited for numerous installations including: pneumatic tools, blow guns, pneumatic automotive equipment

Features

- Composite, non-marring body
- 1/4" body size ensures excellent flow and total security due to disconnection in two steps
- Compatible with industrial interchange plugs
- For compressed air only
- Conforms to MIL-C-4109F, ISO 6150-B

Specifications

- Temperature range: -4°F to 140°F (-40°C to 121°C)
- Working pressure: **230 PSI**



1. vents plug side



2. disconnects

Female Threaded Automatic Couplers



Body Size	NPT Size	Part #
1/4"	1/4"	9415U0614
	3/8"	9415U0618

Male Threaded Automatic Couplers

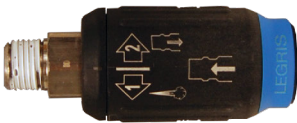

Body Size	NPT Size	Part #
1/4"	1/4"	9405U0614
	3/8"	9405U0618

Air Chief Automotive Interchange Couplings

Features

- Couplers are semi-automatic
- Interchange with popular makes of automotive quick-connect fittings such as Amflo, Dill, Milton, and Tru-Flate, some designs do not interchange with others, if you plan to interchange these couplings, make sure you have plug ends with the proper configuration

Specifications

- Pressure rating: **300 PSI**
- Temperature range: **-40°F to 250°F (-40°C to 121°C)**

Semi-Automatic

Female Threaded Plugs

Body Size	Female NPT	Flow Rating at 100 PSI	Steel Part #
1/4"	1/8"	37 CFM	DCP221
	1/4"	37 CFM	DCP2
	3/8"	37 CFM	DCP223
3/8"	1/4"	70 CFM	DCP8
	3/8"	70 CFM	DCP6
	1/2"	70 CFM	DCP624

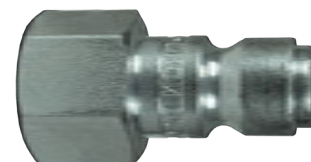

Male Threaded Plugs

Body Size	Male NPT	Flow Rating at 100 PSI	Steel Part #
1/4"	1/8"	37 CFM	DCP101
	1/4"	37 CFM	DCP1
	3/8"	37 CFM	DCP103
3/8"	1/4"	70 CFM	DCP7
	3/8"	70 CFM	DCP5



Standard Hose Barb Plugs

Body Size	Hose I.D.	Flow Rating at 100 PSI	Steel Part #
1/4"	1/4"	37 CFM	DCP142
	3/8"	37 CFM	DCP144
3/8"	3/8"	37 CFM	DCP544



Push-On Hose Barb Plugs

Body Size	Hose I.D.	Flow Rating at 100 PSI	Steel Part #
1/4"	1/4"	37 CFM	DCP142L
	3/8"	37 CFM	DCP144L
3/8"	3/8"	70 CFM	DCP544L

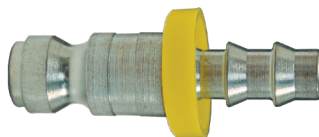

E

Air Chief Automotive Interchange Couplings

Features

- Couplers are semi-automatic
- Interchange with popular makes of automotive quick-connect fittings such as Amflo, Dill, Milton, and Tru-Flate, some designs do not interchange with others, if you plan to interchange these couplings, make sure you have plug ends with the proper configuration

Specifications

- Pressure rating: **300 PSI**
- Temperature range: **-40°F to 250°F (-40°C to 121°C)**

Semi-Automatic

Female Threaded Couplers

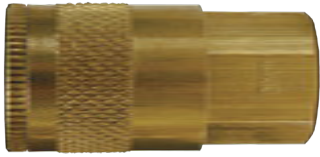

Body Size	Female NPT	Flow Rating at 100 PSI	Brass Part #	Steel Part #
1/4"	1/8"	37 CFM	DC221	---
	1/4"	37 CFM	DC2	---
	3/8"	37 CFM	DC223	---
3/8"	1/4"	70 CFM	---	DC8
	3/8"	70 CFM	---	DC6
	1/2"	70 CFM	---	DC624

Male Threaded Couplers

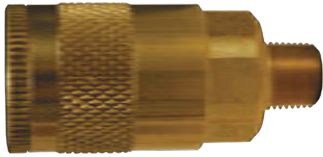

Body Size	Male NPT	Flow Rating at 100 PSI	Brass Part #	Steel Part #
1/4"	1/8"	37 CFM	DC101	---
	1/4"	37 CFM	DC1	---
	3/8"	37 CFM	DC103	---
3/8"	1/4"	70 CFM	---	DC7
	3/8"	70 CFM	---	DC5
	1/2"	70 CFM	---	DC504

Standard Hose Barb Couplers

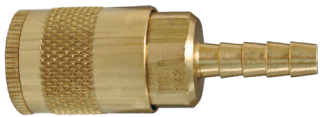

Body Size	Hose I.D.	Flow Rating at 100 PSI	Brass Part #	Steel Part #
1/4"	1/4"	37 CFM	DC242	---
	3/8"	37 CFM	DC244	---
3/8"	3/8"	70 CFM	---	DC644
	1/2"	70 CFM	---	DC645

Push-On Hose Barb Couplers

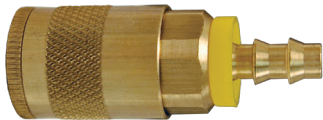

Body Size	Hose I.D.	Flow Rating at 100 PSI	Brass Part #	Steel Part #
1/4"	1/4"	37 CFM	DC242L	---
	3/8"	37 CFM	DC244L	---
3/8"	3/8"	70 CFM	---	DC644L

Air Chief Automotive Actual Size Profile Charts

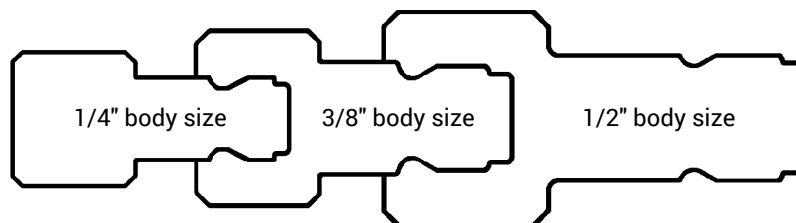

E

Air Chief ARO Speed Interchange Couplings

Features

- Interchanges with ARO 210 and 310 designs
- Couplers shut off when disconnected

Specification

- Pressure rating: **300 PSI** at ambient temperature 70°F (21°C)
- Temperature range: **-40°F to 250°F** (-40°C to 121°C)

Female Threaded Plugs

Body Size	Female NPT	Flow Rating at 100 PSI	Steel Part #
1/4"	1/4"	37 CFM	DCP38
	3/8"	37 CFM	DCP3823
3/8"	3/8"	70 CFM	DCP36



E

Male Threaded Plugs

Body Size	Male NPT	Flow Rating at 100 PSI	Steel Part #
1/4"	1/4"	37 CFM	DCP37
	3/8"	37 CFM	DCP3703
3/8"	3/8"	70 CFM	DCP35

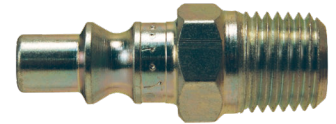

Standard Hose Barb

Body Size	Hose I.D.	Flow Rating at 100 PSI	Steel Part #
1/4"	1/4"	37 CFM	DCP3742



Push-On Hose Barbs

Body Size	Hose I.D.	Flow Rating at 100 PSI	Steel Part #
1/4"	1/4"	37 CFM	DCP3742L
	3/8"	37 CFM	DCP3744L



Air Chief ARO Speed Interchange Couplings

Semi-Auto Female Threaded Couplers



Body Size	Hose I.D.	Flow Rating at 100 PSI	Brass Part #	Steel Part #
1/4"	1/4"	37 CFM	DC38	---
	3/8"	37 CFM	DC3823	---
3/8"	3/8"	70 CFM	---	DC36

E

Semi-Auto Male Threaded Couplers

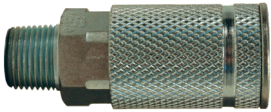

Body Size	Hose I.D.	Flow Rating at 100 PSI	Brass Part #	Steel Part #
1/4"	1/4"	37 CFM	DC37	---
	3/8"	37 CFM	DC3703	---
3/8"	3/8"	70 CFM	---	DC35

Semi-Auto Standard Hose Barb Couplers



Body Size	Hose I.D.	Flow Rating at 100 PSI	Steel Part #
1/4"	1/4"	37 CFM	DC3842
	3/8"	37 CFM	DC3844

Semi-Auto Push-On Hose Barb Couplers



Body Size	Hose I.D.	Flow Rating at 100 PSI	Brass Part #
1/4"	1/4"	37 CFM	DC3842L
	3/8"	37 CFM	DC3844L

Air Chief ARO Actual Size Profile Charts

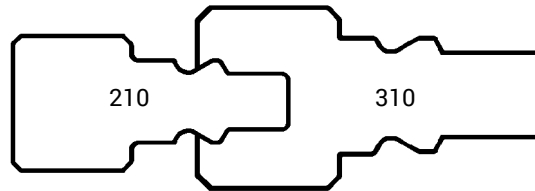

Air Chief Lincoln Interchange Couplings

Features

- Interchangeable with the Lincoln Interchange long stem series
- Couplers shut off when disconnected
- Couplers are semi-automatic

Specification

- Pressure rating: **300 PSI** at ambient temperature **70°F (21°C)**
- Temperature range: **-40°F to 250°F (-40°C to 121°C)**

Female Threaded Plug

Body Size	Female NPT	Flow Rating at 100 PSI	Steel Part #
1/4"	1/4"	37 CFM	DCP28



E

Male Threaded Plug

Body Size	Male NPT	Flow Rating at 100 PSI	Steel Part #
1/4"	1/4"	37 CFM	DCP27



Female Threaded Coupler

Body Size	Female NPT	Flow Rating at 100 PSI	Brass Part #
1/4"	1/4"	37 CFM	DC28



Male Threaded Coupler

Body Size	Female NPT	Flow Rating at 100 PSI	Brass Part #
1/4"	1/4"	37 CFM	DC27



Air Chief Lincoln Actual Size Profile Chart

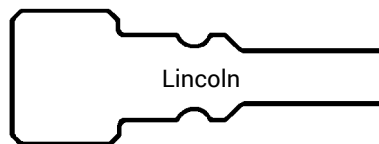

3500 Male Nipples

Features

- For air and water service only
- The constant vibration created by air tools, like air drills and pavement breakers, is destructive to air hose couplings, especially the quick-acting type; to provide protection against coupling breakage and related hazards, Dixon® recommends the use of a whip hose; to construct a whip hose, connect one end of a short (3' to 10') air hose to the air tool using a 3500 type steel nipple; connect the other end of the hose to the air supply using the standard quick-acting coupling; the heat-treated 3500 nipple will withstand vibration far better than the standard coupling and provide a safer connection; the whip hose should remain permanently connected to the tool.

Specification

- Working pressure: **600 PSI** at ambient temperature **70°F (21°C)**

Male Threaded

Hose Size	Male NPT	Zinc Plated Steel Part #	Optional Qty
1/4"	1/8"	3501	100
	1/4"	3502	100
	3/8"	3504	100
3/8"	1/4"	3505	100
	3/8"	3506	100
	1/2"	3508	100
1/2"	1/4"	3509	100
	3/8"	3510	100
	1/2"	3512	100
3/4"	3/4"	3511	50
	1/2"	3513	50
	3/4"	3514	50
1"	1"	3515	25
	3/4"	3516	25
	1"	3518	25



Female Threaded

Hose Size	Female NPT	Zinc Plated Steel Part #	Optional Qty
1/4"	1/4"	3542	100
3/8"	1/4"	3545	50
	3/8"	3546	50
1/2"	3/8"	3550	100
	1/2"	3552	50
3/4"	3/4"	3554	50



Male Threaded with Ferrule

Features

- Zinc plated steel 3500 nipple with carbon steel ferrule
- Can be crimped or swaged-on to achieve maximum coupling sealing and retention; for crimp dimensions see dixonvalve.com
- Low-profile, streamline appearance

Hose Size	Male NPT	Hose O.D.		Steel Part #
		From	To	
3/8"	1/4"	46/64"	50/64"	3505WF
	1/2"	46/64"	50/64"	3508WF
1/2"	1/4"	54/64"	58/64"	3509WF
	3/8"	54/64"	58/64"	3510WF
	3/4"	54/64"	58/64"	3511WF
	1/2"	54/64"	58/64"	3512WF
3/4"	3/4"	1-10/64"	1-14/64"	3514WF
1"	1"	1-30/64"	1-34/64"	3518WF
	1"	1-34/64"	1-38/64"	3518WF2



E

Bent Stem Swivels

Hose Barb

Features

- 7/8" thread fits the following tool brands: Ingersoll-Rand, Thor, Black & Decker, Harper, Jet, Texas Pneumatic, Kent, and Sullair
- 1/2" thread fits all tools with 1/2" female NPT thread
- 1/2" hose barb
- Heat treated black oxidized

Specification

- Designed for normal operation at **90 PSI** at ambient temperature **70°F (21°C)**



E

Description	Steel Part #	Optional Qty
7/8" - 24 thread x 1/2" hose barb	ATS7812H	50
1/2" NPT thread x 1/2" hose barb	ATS1212H	50

Female Pipe Thread

Features

- 7/8" thread fits most chipping hammers
- 3/8" female pipe thread
- Heat treated black oxidized

Specification

- Designed for normal operation at **90 PSI** at ambient temperature **70°F (21°C)**



Description	Steel Part #	Optional Qty
7/8" - 24 thread x 3/8" female NPT	ATS7838F	25

Male Pipe Thread

Features

- 7/8" thread fits most chipping hammers
- 3/8" male pipe thread
- Heat treated black oxidized

Specification

- Designed for normal operation at **90 PSI** at ambient temperature **70°F (21°C)**



Description	Steel Part #	Optional Qty
7/8" - 24 thread x 3/8" male NPT	ATS7838M	50

D.O.T. Push-In Fittings

Features

- Materials:
 - Body (straights) tube, supports and grippers: brass CA360
 - Forged elbows and tees: brass CA377
 - O-ring: nitrile rubber
- Suitable for use up to the maximum working pressure of the plastic tubing used; also suitable for vacuum service
- Pre-applied thread sealant (Loctite 516®) on all male pipe threads
- Recommended tubing: J844 Air Brake Tubing

Specifications

- Temperature range: -40°F to 220°F (-40°C to 104°C)
- Meets D.O.T. FMVSS 571.106 and SAE J1131, SAE J2494-1, and SAE J2494-3

Male Connectors



Tube O.D.	Male NPTF	Part #	Pkg Qty
1/4"	1/8"	AQ68DOT4X2	10
	1/4"	AQ68DOT4X4	10
	3/8"	AQ68DOT4X6	5
3/8"	1/4"	AQ68DOT6X4	10
	3/8"	AQ68DOT6X6	10

Union Connectors



Tube O.D.	Part #	Pkg Qty
1/4"	AQ62DOT4	10
3/8"	AQ62DOT6	10

Male Elbows



Tube O.D.	Male NPTF	Part #	Pkg Qty
1/4"	1/8"	AQ69DOT4X2	10
	1/4"	AQ69DOT4X4	10
3/8"	1/4"	AQ69DOT6X4	10

D.O.T. Push-In Male Swivel Elbows



Tube O.D.	Male NPTF	Part #	Pkg Qty
1/4"	1/8"	AQ69DOTS4X2	10
	1/4"	AQ69DOTS4X4	10
	3/8"	AQ69DOTS4X6	10
3/8"	1/4"	AQ69DOTS6X4	10
	3/8"	AQ69DOTS6X6	5

E

D.O.T. Push-In Fittings

Male Swivel Run Tees

Tube O.D.	Male NPTF	Part #	Pkg Qty
1/4"	1/8"	AQ71DOTS4X2	10
	1/4"	AQ71DOTS4X4	5



E

Male Swivel Branch Tees

Tube O.D.	Male NPTF	Part #	Pkg Qty
1/4"	1/8"	AQ72DOTS4X2	10
	1/4"	AQ72DOTS4X4	5



Union Tees

Tube O.D.	Part #	Pkg Qty
1/4"	AQ64DOT4	10
3/8"	AQ64DOT6	10



Legris D.O.T. Push-In Fittings

Features

- Suitable fluids: compressed air only
- Complies with the performance requirements of D.O.T. FMVSS 571.106 (SAE J1131) and SAE J2494-3
- These fittings are designed for use on all pneumatic circuits other than air brake assemblies between the frame and axle or between towed and towing vehicle 
- Full 360° rotation, but lock into place preventing accidental movement of fitting
- 3/8" and below can be rotated with your hands; 1/2" and above require a wrench for rotating

Materials

- Composite body, brass collet, stainless steel tube support, brass threads, nitrile rubber O-ring

Specifications

- Maximum operating pressure: **250 PSI** at ambient temperature **70°F (21°C)**
- Temperature range: **-40°F to 200°F (-40°C to 93°C)**

Male Connectors

Tube O.D.	Male NPT	Part #	Pkg Qty
5/32"	1/8"	31150411DOT	10
	1/4"	31150414DOT	10
3/16"	1/8"	31155511DOT	10
	1/4"	31155514DOT	10
1/4"	1/8"	31155611DOT	10
	1/4"	31155614DOT	10
	3/8"	31155618DOT	10
3/8"	1/8"	31156011DOT	10
	1/4"	31156014DOT	10
	3/8"	31156018DOT	10
	1/2"	31156022DOT	10
1/2"	1/4"	31156214DOT	10
	3/8"	31156218DOT	10
	1/2"	31156222DOT	10



NOTES: Meets D.O.T. FMVSS571.106, SAE J2494, and SAE J2494-3;
5/32" and 3/16" have a black button

Female Connectors

Tube O.D.	Female NPT	Part #	Pkg Qty
5/32"	1/8"	31140411DOT	10
3/16"	1/8"	31145511DOT	10
1/4"	1/8"	31145611DOT	10
	1/4"	31145614DOT	10
3/8"	1/4"	31146014DOT	10
	3/8"	31146018DOT	10



NOTES: Meets D.O.T. FMVSS571.106, SAE J2494, and SAE J2494-3;
5/32" and 3/16" have a black button

Legris D.O.T. Push-In Fittings

Unions

Tube O.D.	Part #	Pkg Qty
5/32"	31060400DOT ^{1,2}	10
3/16"	31065500DOT ^{1,2}	10
1/4"	31065600DOT ³	10
3/8"	31066000DOT ³	10
1/2"	31066200DOT ³	10

¹ Brass body

² Meets D.O.T. FMVSS571.106, SAE J2494, and SAE J2494-3

³ Meets D.O.T. FMVSS571.106, SAE J1131, and SAE J2494-3

NOTE: 5/32" and 3/16" have a black button.



E

Bulkhead Unions

Tube O.D.	Part #	Pkg Qty
1/4"	31165600DOT	10
3/8"	31166000DOT	10
1/2"	31166200DOT	10

NOTE: Meets D.O.T. FMVSS571.106, SAE J2494, and SAE J2494-3



Union Elbows

Tube O.D.	Part #	Pkg Qty
5/32"	31020400DOT ¹	10
1/4"	31025600DOT	10
3/8"	31026000DOT	10
1/2"	31026200DOT	10

¹ Brass body

NOTES: 5/32" diameter meets D.O.T. FMVSS571.106, SAE J2494, and SAE J2494-3.

1/4", 3/8", and 1/2" diameters meet D.O.T. FMVSS571.106, SAE J1131,

and SAE J2494-3

5/32" and 3/16" have a black button.



Male Elbows

Tube O.D.	Male NPT	Part #	Pkg Qty
5/32"	1/8"	31090411DOT ¹	10
3/16"	1/8"	31095511DOT ¹	10
1/4"	1/8"	31095611DOT	10
	1/4"	31095614DOT	10
	3/8"	31095618DOT	10
	1/4"	31096014DOT	10
3/8"	3/8"	31096018DOT	10
	1/2"	31096022DOT	10
	1/4"	31096214DOT	10
1/2"	3/8"	31096218DOT	10
	1/2"	31096222DOT	10

¹ Brass body

NOTES: 5/32" and 3/16" diameter meets D.O.T. FMVSS571.106, SAE J2494, and SAE J2494-3.

1/4", 3/8", and 1/2" diameters meet D.O.T. FMVSS571.106, SAE J1131, and

SAE J2494-3.

Fitting can be oriented 360°, allowing proper positioning of the fitting.

5/32" and 3/16" have a black button.

3/8" and below fittings can be rotated with your hands. The 1/2" and above require a wrench for rotating.



Legris D.O.T. Push-In Fittings

Reducer



Tube O.D.	Tube O.D.	Part #	Pkg Qty
1/4"	3/8"	31665660DOT	10

NOTE: Meets D.O.T. FMVSS571.106, SAE J1131, and SAE J2494-3

Plug In Elbow



Tube O.D.	Part #	Pkg Qty
1/4"	31825600DOT	10

NOTE: Meets D.O.T. FMVSS571.106, SAE J1131, and SAE J2494-3

Male Branch Tees



Tube O.D.	Male NPT	Part #	Pkg Qty
1/4"	1/8"	31085611DOT	10
	1/4"	31085614DOT	10
	3/8"	31085618DOT	10
3/8"	1/4"	31086014DOT	10
	3/8"	31086018DOT	10
	1/2"	31086022DOT	10
1/2"	1/4"	31086214DOT	10
	3/8"	31086218DOT	10
	1/2"	31086222DOT	10

NOTES: -1/4", 3/8", and 1/2" diameters meet D.O.T. FMVSS571.106, SAE J1131, and SAE J2494-3.

Fitting can be oriented 360°, allowing proper positioning of the fitting.

Union Tees



Tube O.D.	Part #	Pkg Qty
5/32"	31040400DOT ¹	10
3/16"	31045500DOT ¹	10
1/4"	31045600DOT	10
3/8"	31046000DOT	10
1/2"	31046200DOT	10

¹ Brass body

NOTES: 5/32" and 3/16" diameter meets D.O.T. FMVSS571.106, SAE J2494, and SAE J2494-3.

1/4", 3/8", and 1/2" diameters meet D.O.T. FMVSS571.106, SAE J1131, and SAE J2494-3.

5/32" and 3/16" have a black button.

3/8" and below fittings can be rotated with your hands. The 1/2" and above require a wrench for rotating.

E

Legris D.O.T. Push-In Fittings

Legris D.O.T. Push-In Male Run Tees

Tube O.D.	Male NPT	Part #	Pkg Qty
3/16"	1/8"	31035511DOT ¹	10
	1/8"	31035611DOT	10
1/4"	1/4"	31035614DOT	10
	3/8"	31035618DOT	10
	1/4"	31036014DOT	10
3/8"	3/8"	31036018DOT	10
	1/2"	31036022DOT	10
	1/4"	31036214DOT	10
1/2"	3/8"	31036218DOT	10
	1/2"	31036222DOT	10



E

¹ Brass body

NOTES: 3/16" diameter meets D.O.T. FMVSS571.106, SAE J2494, and SAE J2494-3.

1/4", 3/8", and 1/2" diameters meet D.O.T. FMVSS571.106, SAE J1131, and SAE J2494-3.

Fitting can be oriented 360°, allowing proper positioning of the fitting.

5/32" and 3/16" have black button.

3/8" and below fittings can be rotated with your hands. The 1/2" and above require a wrench for rotating.

Legris D.O.T. Push-In Plug In Run Tee

Tube O.D.	Part #	Pkg Qty
1/4"	31835600DOT	10

NOTE: Meets D.O.T. FMVSS571.106, SAE J1131, and SAE J2494-3.



Legris D.O.T. Push-In Y Connectors

Tube O.D.	Male NPT	Part #	Pkg Qty
1/4"	1/8"	31485611DOT	10
	1/4"	31485614DOT	10

NOTES: Meets D.O.T. FMVSS571.106, SAE J1131, and SAE J2494-3.

Fitting can be oriented 360°, allowing proper positioning of the fitting.



Legris D.O.T. Push-In Y Unions

Tube O.D.	Part #	Pkg Qty
1/4"	31405600DOT	10
3/8"	31406000DOT	10

NOTE: Meets D.O.T. FMVSS571.106, SAE J1131, and SAE J2494-3.

3/8" and below fittings can be rotated with your hands.



Air Brake Fittings

Applications

- Designed for use in air brake systems or cab controls

Features

- Utilize ribbed sleeve for compression and positive grip
- Machined from CA360, CA345, or CA377 brass
- Pre-applied thread sealant on all male pipe threads
- Maximum operating pressure: **150 PSI**
- Compatible tubing: SAE J844 type A and B
- Specifications: meets D.O.T. FMVSS 571.106 and SAE J246

Materials

- Body (straights), tube supports and grippers: Brass CA360;
- Forged Elbows and Tees: CA377
- O-ring: Nitrile Rubber
- Recommended tubing: Polyethylene, Polyurethane 95A Durometer

Specification

- Temperature range: **-40°F to 212°F (-40°C to 100°C)**

Assembly Instructions:

1. Cut tubing squarely - maximum of 15° angle allowable.
2. Check that port or mating part is clean and free of debris.
3. Insert tubing into fittings until it bottoms on seat.
4. Tighten nut with wrench until one thread remains visible on the fittings body (this will allow for a number of remakes); or, the nut should be screwed down finger tight, then wrench-tightened as indicated in the chart below.

Tube Size	Turns required to seal from hand tight
3/16"	2-1/2
1/4"	3
3/8" & 1/2"	4
5/8" & 3/4"	3-1/2

Male Connectors

Features

- Ref. SAE 100102 BA
- Thread sealant may be white or burnt orange



Tube Size	Pipe Thread	Straight Thread	Part #	Pkg Qty
3/16"	1/16"	5/16"-24	68NAB31VS	25
	1/8"	5/16"-24	68NAB32VS	50
	1/4"	5/16"-24	68NAB34VS	25
1/4"	1/8"	7/16"-24	68NAB42VS	50
	1/4"	7/16"-24	68NAB44VS	50
	3/8"	7/16"-24	68NAB46VS	10
3/8"	1/8"	17/32"-24	68NAB62VS	25
	1/4"	17/32"-24	68NAB64VS	25
	3/8"	17/32"-24	68NAB66VS	25
	1/2"	17/32"-24	68NAB68VS	25
1/2"	1/4"	11/16"-20	68NAB84VS	10
	3/8"	11/16"-20	68NAB86VS	25
	1/2"	11/16"-20	68NAB88VS	25
5/8"	3/8"	13/16"-18	68NAB106VS	10
	1/2"	13/16"-18	68NAB108VS	10
3/4"	3/8"	1"-18	68NAB126VS	10
	1/2"	1"-18	68NAB128VS	10
	3/4"	1"-18	68NAB1212VS	10

Female Connectors

Feature

- Ref. SAE 100103 BA



Tube Size	Pipe Thread	Straight Thread	Part #	Pkg Qty
1/4"	1/8"	7/16"-24	66NAB42	25
	1/4"	7/16"-24	66NAB44	10
3/8"	1/8"	17/32"-24	66NAB62	10
	1/4"	17/32"-24	66NAB64	10
1/2"	3/8"	11/16"-20	66NAB86 ¹	10
	1/2"	11/16"-20	66NAB88	10
5/8"	1/2"	13/16"-18	66NAB108	10

¹ Not full hex as shown

Air Brake Fittings

Unions

Feature

- Ref. SAE 100101

Tube Size	Straight Thread	Part #	Pkg Qty
1/4"	7/16"-24	62NAB4	10
3/8"	17/32"-24	62NAB6	10
1/2"	11/16"-20	62NAB8	10
5/8"	13/16"-18	62NAB10	10
3/4"	1"-18	62NAB12	10



E

Bulkhead Unions

Tube Size	Straight Thread	Part #	Pkg Qty
1/4"	7/16"-24	62NABH4	10
1/2"	11/16"-20	62NABH8	10



Bulkhead Unions

Tube Size	Straight Thread	Part #	Pkg Qty
3/16"	5/16"-24	62NBH3	10
1/4"	7/16"-24	62NBH4	10
3/8"	17/32"-24	62NBH6	10
1/2"	11/16"-20	62NBH8	10
5/8"	13/16"-18	62NBH10	10



Bulkhead Unions

Tube Size	Straight Thread	Part #	Pkg Qty
1/4"	7/16"-24	62NFBH4	10
3/8"	17/32"-24	62NFBH6	10
1/2"	11/16"-20	62NFBH8	10
5/8"	13/16"-18	62NFBH10	10



Bulkhead Unions

Tube Size	Pipe Thread	Part #	Pkg Qty
1/2"	3/8"	66NBH86	10



Female Elbows

Feature

- Ref. SAE 100203 BA

Tube Size	Pipe Thread	Straight Thread	Part #	Pkg Qty
3/16"	1/8"	5/16"-24	70NAB32	25
1/4"	1/4"	7/16"-24	70NAB44	25
3/8"	3/8"	17/32"-24	70NAB66	10
5/8"	1/2"	13/16"-18	70NAB108	10



Air Brake Fittings

Male Elbows

Features

- Ref. SAE 100202 BA
- Thread sealant may be white or burnt orange

Tube Size	Pipe Thread	Straight Thread	Part #	Pkg Qty
3/16"	1/8"	5/16"-24	69NAB32VS	10
	1/4"	5/16"-24	69NAB34VS	10
1/4"	1/8"	7/16"-24	69NAB42VS	50
	1/4"	7/16"-24	69NAB44VS	50
	3/8"	7/16"-24	69NAB46VS	10
3/8"	1/8"	17/32"-24	69NAB62VS	10
	1/4"	17/32"-24	69NAB64VS	25
	3/8"	17/32"-24	69NAB66VS	25
	1/2"	17/32"-24	69NAB68VS	10
1/2"	1/4"	11/16"-20	69NAB84VS	10
	3/8"	11/16"-20	69NAB86VS	10
	1/2"	11/16"-20	69NAB88VS	10
5/8"	3/8"	13/16"-18	69NAB106VS	10
	1/2"	13/16"-18	69NAB108VS	5
3/4"	1/2"	1"-18	69NAB128VS	5
	3/4"	1"-18	69NAB1212VS	5

Union Elbows

Feature

- Ref. SAE 100201 BA

Tube Size	Straight Thread	Part #	Pkg Qty
1/4"	7/16"-24	65NAB4	10
3/8"	17/32"-24	65NAB6	10
1/2"	11/16"-20	65NAB8	10
5/8"	13/16"-18	65NAB10	10

45° Elbows

Features

- Ref. SAE 100302 BA
- Thread sealant may be white or burnt orange

Tube Size	Pipe Thread	Straight Thread	Part #	Pkg Qty
1/4"	1/8"	7/16"-24	79NAB42VS	10
	1/4"	7/16"-24	79NAB44VS	10
3/8"	1/8"	17/32"-24	79NAB62VS	10
	1/4"	17/32"-24	79NAB64VS	10
	3/8"	17/32"-24	79NAB66VS	10
	1/2"	17/32"-24	79NAB68VS	10
1/2"	1/4"	11/16"-20	79NAB84VS	10
	3/8"	11/16"-20	79NAB86VS	10
	1/2"	11/16"-20	79NAB88VS	10
5/8"	3/8"	13/16"-18	79NAB106VS	5
	1/2"	13/16"-18	79NAB108VS	5
3/4"	1/2"	1"-18	79NAB128VS	2

E



Air Brake Fittings

Male Branch Tees

Features

- Ref. SAE 100425 BA
- Thread sealant may be white or burnt orange

Tube Size	Pipe Thread	Straight Thread	Part #	Pkg Qty
3/16"	1/8"	7/16"-24	72NAB32VS	10
1/4"	1/8"	7/16"-24	72NAB42VS	10
	1/4"	7/16"-24	72NAB44VS	10
3/8"	1/8"	17/32"-24	72NAB62VS	10
	1/4"	17/32"-24	72NAB64VS	10
	3/8"	17/32"-24	72NAB66VS	10
1/2"	1/4"	11/16"-20	72NAB84VS	10
	3/8"	11/16"-20	72NAB86VS	10
	1/2"	11/16"-20	72NAB88VS	10



E

Union Tees

Feature

- Ref. SAE 100401 BA

Tube Size	Straight Thread	Part #	Pkg Qty
1/4"	7/16"-24	64NAB4	25
3/8"	17/32"-24	64NAB6	10
1/2"	11/16"-20	64NAB8	10
5/8"	13/16"-18	64NAB10	10



Male Run Tees

Features

- Ref. SAE 100424 BA
- Thread sealant may be white or burnt orange

Tube Size	Pipe Thread	Straight Thread	Part #	Pkg Qty
1/4"	1/8"	7/16"-24	71NAB42VS	10
	1/4"	7/16"-24	71NAB44VS	10
3/8"	1/4"	17/32"-24	71NAB64VS	10
	3/8"	17/32"-24	71NAB66VS	10
5/8"	1/2"	13/16"-18	71NAB108VS	5



Sleeves

Feature

- Ref. SAE 100115

Tube Size	Part #	Pkg Qty
3/16"	60NAB3	100
1/4"	60NAB4	100
3/8"	60NAB6	100
1/2"	60NAB8	100
5/8"	60NAB10	10
3/4"	60NAB12	50



Air Brake Fittings

Inserts

Feature

- For SAE J844 tubing



Tube Size	302 or 304 Stainless Steel Part #	Pkg Qty
1/4"	63NAB4	200
3/8"	63NAB6	200
1/2"	63NAB8	100
5/8"	63NAB10	100
3/4"	63NAB12	100

Nuts

Feature

- Ref. SAE 100110



Tube Size	Male NPT	Part #	Pkg Qty
3/16"	5/16"-24	61NAB3	100
1/4"	7/16"-24	61NAB4	100
3/8"	17/32"-24	61NAB6	100
1/2"	11/16"-20	61NAB8	50
5/8"	13/16"-18	61NAB10	25
3/4"	1"-18	61NAB12	25

Air Brake Fittings for Rubber Hose

Application

- For use with SAE J1402 air brake hose in making hose assemblies

Feature

- Will meet D.O.T. FMVSS 571-106 standards when used with SAE J1402 air brake hose

Specifications

- Working pressure: up to **225 PSI**
- Temperature: **-50°F to 212°F (-46° to 100°C)**

Assembly Guide

1. Slide nut onto hose
2. Slide sleeve onto hose with tapered edge toward fitting body
3. Firmly bottom the hose into fittings
4. Screw nut onto body until it contacts the fittings body's hex

Hose Springs

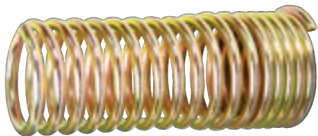

Hose Size	Length	Brass Alloy 360 Part #
3/8"	2.70"	56RBSG-06
1/2"	2.70"	56RBSG-08

Spring Guard Nuts



Hose Size	Straight Thread	Brass Alloy 360 Part #
3/8"	31/32"-20	61RBSG-06
1/2"	1-3/32"-20	61RBSG-08

Air Brake Fittings for Rubber Hose

Hose Nut with Attached Springs

Hose Size	Length	Brass Alloy 360 Part #
3/8"	3.55"	67RBSG-06
1/2"	3.50"	67RBSG-08

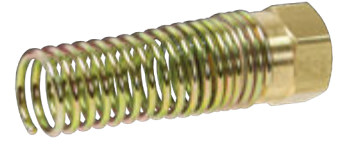

Male Connectors

Tube O.D.	Pipe Thread	Straight Thread	Hex	Brass Alloy 360 Part #
3/8"	1/4"	31/32"-20	31/32"	68RB-0604B
	3/8"	31/32"-20	31/32"	68RB-0606B
	1/2"	31/32"-20	31/32"	68RB-0608B
1/2"	3/8"	1-3/32"-20	1-1/8"	68RB-0806B
	1/2"	1-3/32"-20	1-1/8"	68RB-0808B



E

Male Connectors with Spring Guards

Hose Size	Pipe Thread	Hex	Brass Alloy 360 Part #
3/8"	1/4"	1-1/16"	68RBSG-0604
	3/8"	1-1/16"	68RBSG-0606
	1/2"	1-1/16"	68RBSG-0608
1/2"	3/8"	1-1/4"	68RBSG-0806
	1/2"	1-1/4"	68RBSG-0808

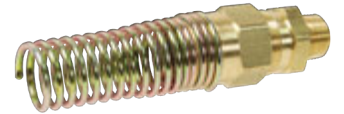

Sleeves

Hose Size	Length	Brass Alloy 360 Part #
3/8"	.64"	60RB-06
1/2"	.64"	60RB-08



Nuts

Hose Size	Thread	Hex	Brass Alloy 360 Part #
3/8"	31/32"-20	1-1/32"	61RB-06
1/2"	1-3/32"-20	1-1/4"	61RB-08



Brass Push-In Fittings

Features

- Saves up to 75% of assembly time compared to the standard compression fittings
- Quick connect: simply push tubing in, no tools required
- Quick disconnect: hold two fingers on insert and pull tubing out, no tools required
- Reusable: connect and disconnect numerous times
- Full-flow design provides up to 60% more flow than conventional fittings with internal tube supports
- Positive seal: no leaks; after tubing is inserted, seal is made
- Secure tube retention: pulling on tubing only serves to tighten the connection
- Pre-applied PTFE based pipe sealant on all male pipe threads saves customer additional labor
- Working pressure: fittings are suitable for use up to the maximum working pressure of the plastic tubing used; also suitable for vacuum service

Specification

- Temperature range: -10°F to 200°F (-23°C to 93°C)

Male Connectors

Tube O.D.	Male NPTF	Forged Brass Part #	Optional Qty
1/8"	10-32 ¹	684X10	20
	1/8"	684X4	20
5/32"	10-32 ¹	685X10	20
	1/8"	685X4	20
	1/4"	685X8	10
3/16"	10-32 ¹	686X10	20
	1/8"	686X4	20
1/4"	10-32 ¹	688X10	20
	1/8"	688X4	20
	1/4"	688X8	10
	3/8"	688X12	10
3/8"	1/8"	6812X4	10
	1/4"	6812X8	10
	3/8"	6812X12	10
	1/2"	6812X16	5
1/2"	1/4"	6816X8	5
	3/8"	6816X12	5
	1/2"	6816X16	5

¹ UNF - Straight thread, supplied with gasket

Female Connectors

Tube O.D.	Female NPTF	Forged Brass Part #	Optional Qty
1/8"	1/8"	664X4	10
5/32"	1/8"	665X4	10
1/4"	1/8"	668X4	10
1/4"	1/4"	668X8	10
3/8"	1/4"	6612X8	10
3/8"	3/8"	6612X12	5

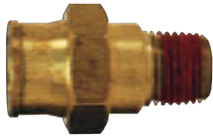

Brass Push-In Fittings

Unions

Tube O.D.	Forged Brass Part #	Optional Qty
1/8"	624	20
5/32"	625	10
1/4"	628	10
3/8"	6212	10
1/2"	6216	5



E

Bulkhead Unions

Tube O.D.	Male NPT	Forged Brass Part #	Optional Qty
1/8"	7/16"-20	824	10
5/32"	7/16"-20	825	10
1/4"	1/2"-20	828	10
3/8"	3/4"-16	8212	5
1/2"	15/16"-16	8216	5

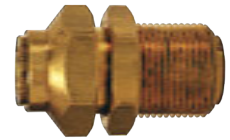

Male Elbows

Tube O.D.	Male NPTF	Forged Brass Part #	Optional Qty
1/8"	1/8"	694X4	10
5/32"	1/8"	695X4	10
3/16"	1/8"	696X4	10
1/4"	1/8"	698X4	10
	1/4"	698X8	10
	3/8"	698X12	10
3/8"	1/8"	6912X4	10
	1/4"	6912X8	10
	3/8"	6912X12	10
1/2"	1/4"	6916X8	5
	3/8"	6916X12	5



Female Elbows

Tube O.D.	Female NPTF	Forged Brass Part #	Optional Qty
5/32"	1/8"	705X4	10
1/4"	1/8"	708X4	10
1/4"	1/4"	708X8	5
3/8"	1/4"	7012X8	5



Brass Push-In Fittings

Union Elbows



Tube O.D.	Forged Brass Part #	Optional Qty
1/8"	654	10
5/32"	655	10
1/4"	658	10
3/8"	6512	10
1/2"	6516	5

Male Swivel Elbows



Tube O.D.	Male NPTF	Forged Brass Part #	Optional Qty
1/8"	1/8"	69S4X4	10
	10-32 ¹	69S5X10	10
5/32"	1/8"	69S5X4	10
	1/4"	69S5X8	10
1/4"	10-32 ¹	69S8X10	10
	1/8"	69S8X4	10
	1/4"	69S8X8	10
	3/8"	69S8X12	10
3/8"	1/8"	69S12X4	10
	1/4"	69S12X8	10
	3/8"	69S12X12	5
	1/2"	69S12X16	5
1/2"	3/8"	69S16X12	5
	1/2"	69S16X16	5

¹ UNF - Straight thread, supplied with gasket

Male Branch Tees



Tube O.D.	Male NPTF	Forged Brass Part #	Optional Qty
1/8"	1/8"	724X4	10
5/32"	1/8"	725X4	10
1/4"	1/8"	728X4	10
	1/4"	728X8	5
3/8"	1/8"	7212X4	5
	1/4"	7212X8	5
	3/8"	7212X12	5
1/2"	3/8"	7216X12	5

Union Tees



Tube O.D.	Forged Brass Part #	Optional Qty
1/8"	644	10
3/16"	646	10
1/4"	648	10
3/8"	6412	5
1/2"	6416	5

E

Brass Push-In Fittings

Male Swivel Branch Tees

Tube O.D.	Male NPTF	Forged Brass Part #	Optional Qty
1/8"	1/8"	72S4X4	10
5/32"	1/8"	72S5X4	10
1/4"	1/8"	72S8X4	10
	1/4"	72S8X8	5
3/8"	1/4"	72S12X8	5
	3/8"	72S12X12	5
1/2"	1/2"	72S16X16	5



E

Male Run Tees

Tube O.D.	Male NPTF	Forged Brass Part #	Optional Qty
1/8"	1/8"	714X4	10
5/32"	1/8"	715X4	10
1/4"	1/8"	718X4	10
	1/4"	718X8	5
3/8"	1/8"	7112X4	5
	1/4"	7112X8	5
	3/8"	7112X12	5
1/2"	3/8"	7116X12	5



Male Swivel Run Tees

Tube O.D.	Male NPTF	Forged Brass Part #	Optional Qty
1/8"	1/8"	71S4X4	10
5/32"	10-32 ¹	71S5X10	10
	1/8"	71S5X4	5
1/4"	1/8"	71S8X4	5
	1/4"	71S8X8	5
3/8"	1/4"	71S12X8	5
	3/8"	71S12X12	5
1/2"	3/8"	71S16X12	5
	1/2"	71S16X16	5



¹ UNF - Straight thread, supplied with gasket

Stainless Steel Legris Push-In Fittings

Applications

- Suitable for many industries such as: medical, chemical transfer, pharmaceutical, petrochemicals, paper industry, food processing

Features

- Maximum circuit pressure depends equally on the type and diameter of the tube used.
- Materials conforming to FDA and 1934/2004 CE standards



Materials

- Body, backup washer, collet: 316L Stainless Steel
- Seal: FKM

Specifications

- Temperature range: -13°F to 302°F (-25°C to 150°C)
- Maximum operating pressure: 435 PSI (30 bar)
- Vacuum capability: 28" HG

Compatible with a range of tubes

- Semi-rigid nylon tube
- Flexible polyurethane tube
- Low density polyethylene
- PTFE tube FEP 140
- Stainless steel and copper tube (when grooved)

Straight Male Connectors



Tube O.D.	Male NPT	Stainless Steel Part #	Optional Qty
1/4"	1/8"	38055611	10
	1/4"	38055614	10
3/8"	1/4"	38056014	10
	3/8"	38056018	10
1/2"	3/8"	38056218	10
	1/2"	38056222	10

NOTE: Internal hex allows ease of assembly in tight places

Unions



Tube O.D.	Stainless Steel Part #	Optional Qty
1/4"	38065600	10
3/8"	38066000	10
1/2"	38066200	10

Bulkhead Connector Unions



Tube O.D.	Stainless Steel Part #	Optional Qty
1/4"	38165600	10
3/8"	38166000	10
1/2"	38166200	10

Stainless Steel Legris Push-In Fittings

Male Elbows

Tube O.D.	Male NPT	Stainless Steel Part #	Optional Qty
1/4"	1/8"	38895611	10
	1/4"	38895614	10
3/8"	1/4"	38896014	10
	3/8"	38896018	10
1/2"	3/8"	38896218	10
	1/2"	38896222	10



E

NOTE: Body is orientable for positioning purposes

Equal Elbow Unions

Tube O.D.	Stainless Steel Part #	Optional Qty
1/4"	38025600	10



Union Tees

Tube O.D.	Stainless Steel Part #	Optional Qty
1/4"	38045600	10
3/8"	38046000	10
1/2"	38046200	10





Nickel-Plated Brass Legris Push-In Fittings

Applications

- Push-to-connect forged fittings are nickel-plated and have an FKM seal making them suitable to use with compressed air, grease, lubricant, water
- Fittings are plated with a high phosphorous FDA nickel plate allowing them to be used in applications where exposure to harsh environments is present
- Applications include: food process, coffee machines, in-plant automotive, medical equipment, printing, misting, welding robots

Features

- FDA compliant
- Vacuum capability: 28" HG maximum circuit pressure (depends on media, temperature and diameter of tube used)
- Full flow
- Excellent resistance to abrasion and corrosion
- Silicone free
- Available in fractional and metric sizes

Specifications

- Temperature range: -4°F to 302°F (-20°C to 150°C)
- Pressure range: up to 435 PSI, 290 PSI: 3609, 3699 series

Construction

- Body, backup washer, collet: high phosphorous FDA nickel-plated brass
- Seal: FKM

Male Connectors



Tube O.D.	Male NPT	Nickel-plated Brass Part #	Optional Qty
5/32"	10-32 ¹	36010420	10
	1/8"	36750411	10
	1/4"	36750414	10
1/4"	10-32 ¹	36015620	10
	1/8"	36755611	10
	1/4"	36755614	10
	3/8"	36755618	10
3/8"	1/8"	36756011	10
	1/4"	36756014	10
	3/8"	36756018	10
	1/2"	36756022	10
1/2"	3/8"	36756218	10
	1/2"	36756222	10

¹ UNF - Straight thread, supplied with gasket and plastic button

Female Connectors



Tube O.D.	Female NPT	Nickel-plated Brass Part #	Optional Qty
5/32"	1/4"	36150414	10
1/4"	1/8"	36155611	10
	1/4"	36155614	10
3/8"	1/4"	36156014	10
	3/8"	36156018	10
1/2"	3/8"	36156218	10
	1/2"	36156222	10

Equal Unions



Tube O.D.	Nickel-plated Brass Part #	Optional Qty
5/32"	36060400	10
1/4"	36065600	10
3/8"	36066000	10
1/2"	36066200	10

Nickel-Plated Brass Legris Push-In Fittings

Union Elbows

Tube O.D.	Nickel-plated Brass Part #	Optional Qty
5/32"	36020400	10
1/4"	36025600	10
3/8"	36026000	10
1/2"	36026200	10



E

Male Elbows

Tube O.D.	Male NPT	Nickel-plated Brass Part #	Optional Qty
5/32"	10-32 ¹	36990420	10
	1/8"	36090411	10
	1/4"	36090414	10
1/4"	1/8"	36095611	10
	1/4"	36095614	10
	3/8"	36095618	10
3/8"	1/4"	36096014	10
	3/8"	36096018	10
	1/2"	36096022	10
1/2"	1/2"	36096222	10



¹ UNF - Straight thread, supplied with gasket and plastic button
 NOTE: Body is orientable for positioning purposes

Union Tees

Tube O.D.	Nickel-plated Brass Part #	Optional Qty
5/32"	36040400	10
1/4"	36045600	10
3/8"	36046000	10
1/2"	36046200	10



Male Run Tees

Tube O.D.	Male NPT	Nickel-plated Brass Part #	Optional Qty
5/32"	10-32 ¹	36930420	10
	1/8"	36030411	10
	1/4"	36030414	10
1/4"	1/8"	36035611	10
	1/4"	36035614	10
	3/8"	36035618	10
3/8"	1/4"	36036014	10
	3/8"	36036018	10



¹ UNF - Straight thread, supplied with gasket and plastic button
 NOTE: Body is orientable for positioning purposes

Nylon/Nickel-Plated Brass Legris Push-In Fittings

Features

- Positive seal: sealing and holding is accomplished instantaneously
- Reusable: connect and disconnect numerous times
- Full flow: fitting seals on outside diameter of tubing
- Pre-applied thread sealant on all tapered male pipe threads
- Compatible tubing: semi-rigid nylon, polyurethane, polyethylene, nylon, and fluoropolymer
- Maximum circuit pressure depends equally on the type and diameter of the tube used

Materials

- Nickel-plated brass threads; black body is glass-reinforced nylon 6.6 body; nitrile rubber D-seal; polypropylene release button; silicone-free

Specifications

- Working pressure: **290 PSI** at ambient temperature
- Temperature range: **-4°F to 175°F (-20°C to 79°C)**
- Vacuum capability: vacuum of 28" Hg (99% vacuum)

Quick Connect and Disconnect

- To connect, simply push tubing in
- To disconnect, press the release ring towards the fitting and pull tubing out
- No tools required



Gripping Ring Technology



Male Connectors



Tube O.D.	Male NPT	Nylon / Nickel-plated Brass Part #	Optional Qty
1/8"	1/16"	31755308	10
	1/8"	31755311	10
	1/4"	31755314	10
5/32"	1/8"	31750411	10
	1/4"	31750414	10
1/4"	1/8"	31755611	10
	1/4"	31755614	10
	3/8"	31755618	10
5/16"	1/8"	31750811	10
	1/4"	31750814	10
	3/8"	31750818	10
3/8"	1/8"	31756011	10
	1/4"	31756014	10
	3/8"	31756018	10
	1/2"	31756022	10
1/2"	1/4"	31756214	10
	3/8"	31756218	10
	1/2"	31756222	10

Female Connectors



Tube O.D.	Female NPT	Nylon / Nickel-plated Brass Part #	Optional Qty
1/8"	1/8"	30145311	10
	1/4"	30145314	10
5/32"	1/8"	30140411	10
	1/4"	30140414	10
1/4"	1/8"	30145611	10
	1/4"	30145614	10
5/16"	1/8"	30140811	10
	1/4"	30140814	10
3/8"	1/8"	30146011	10
	1/4"	30146014	10
	3/8"	30146018	10

Hybrid Male Connectors



Tube O.D.	Male BSPT	Nylon / Nickel-plated Brass Part #	Optional Qty
1/4"	1/8"	31755610	10
	1/4"	31755613	10
3/8"	1/4"	31756013	10

Nylon/Nickel-Plated Brass Legris Push-In Fittings

Female Elbows

Tube O.D.	Female NPT	Nylon / Nickel-Plated Brass Part #	Optional Qty
1/8"	1/8"	30095311	10
5/32"	1/4"	30090414	10
1/4"	1/8"	30095611	10
	1/4"	30095614	10
5/16"	1/8"	30090811	10
	1/4"	30090814	10
3/8"	1/4"	30096014	10
1/2"	3/8"	30096218	10



E

Male Elbows

Tube O.D.	Male NPT	Nylon / Nickel Plated Brass Part #	Optional Qty
1/8"	10-32 ¹	31095320	10
	1/16"	31095308	10
	1/8"	31095311	10
	1/4"	31095314	10
5/32"	10-32 ¹	31090420	10
	1/8"	31090411	10
	1/4"	31090414	10
1/4"	10-32 ¹	31095620	10
	1/8"	31095611	10
	1/4"	31095614	10
	3/8"	31095618	10
5/16"	1/8"	31090811	10
	1/4"	31090814	10
	3/8"	31090818	10
3/8"	1/8"	31096011	10
	1/4"	31096014	10
	3/8"	31096018	10
	1/2"	31096022	10
	1/4"	31096214	10
1/2"	3/8"	31096218	10
	1/2"	31096222	10



¹ UNF - Straight thread, supplied with gasket
 NOTE: Body is orientable for positioning purposes

45° Male Elbows

Tube O.D.	Male NPT	Nylon / Nickel Plated Brass Part #	Optional Qty
1/4"	1/8"	31135611	10
	1/4"	31135614	10
3/8"	1/4"	31136014	10
	3/8"	31136018	10



NOTE: Body is orientable for positioning purposes

Extended Male Elbows

Tube O.D.	Male NPT	Nylon / Nickel Plated Brass Part #	Optional Qty
1/4"	1/8"	31295611	10
	1/4"	31295614	10
3/8"	1/4"	31296014	10
	3/8"	31296018	10



NOTE: Body is orientable for positioning purposes

Nylon/Nickel-Plated Brass Legris Push-In Fittings

Male Branch Tees

Tube O.D.	Male NPT	Nylon / Nickel-Plated Brass Part #	Optional Qty
1/8"	10-32 ¹	31085320	10
	1/8"	31085311	10
5/32"	10-32 ¹	31080420	10
	1/8"	31080411	10
	1/4"	31080414	10
1/4"	1/8"	31085611	10
	1/4"	31085614	10
	3/8"	31085618	10
5/16"	1/8"	31080811	10
	1/4"	31080814	10
	3/8"	31080818	10
3/8"	1/8"	31086011	10
	1/4"	31086014	10
	3/8"	31086018	10
	1/2"	31086022	10
1/2"	1/4"	31086214	10
	3/8"	31086218	10
	1/2"	31086222	10



E

¹ UNF - Straight thread, supplied with gasket
 NOTE: Body is orientable for positioning purposes

Male Run Tees

Tube O.D.	Male NPT	Nylon / Nickel-Plated Brass Part #	Optional Qty
1/8"	10-32 ¹	31035320	10
	1/16"	31035308	10
	1/8"	31035311	10
5/32"	10-32 ¹	31030420	10
	1/8"	31030411	10
	1/4"	31030414	10
1/4"	1/8"	31035611	10
	1/4"	31035614	10
	3/8"	31035618	10
5/16"	1/8"	31030811	10
	1/4"	31030814	10
3/8"	1/8"	31036011	10
	1/4"	31036014	10
	3/8"	31036018	10
1/2"	1/4"	31036214	10
	3/8"	31036218	10
	1/2"	31036222	10



¹ UNF - Straight thread, supplied with gasket
 NOTE: Body is orientable for positioning purposes

Push-In Male Wyes

Tube O.D.	Male NPT	Nylon / Nickel Plated Brass Part #	Optional Qty
5/32"	1/8"	31480411	10
	1/4"	31480414	10
1/4"	1/8"	31485611	10
	1/4"	31485614	10



NOTE: Body is orientable for positioning purposes

Nylon Legris Push-In Fittings

Unions

Tube O.D.	Nylon Part #	Optional Qty
1/8"	31065300	10
5/32"	31060400	10
1/4"	31065600	10
5/16"	31060800	10
3/8"	31066000	10
1/2"	31066200	10



Bulkhead Unions

Tube O.D.	Nylon Part #	Optional Qty
1/8"	31165300	10
5/32"	31160400	10
1/4"	31165600	10
5/16"	31160800	10
3/8"	31166000	10
1/2"	31166200	10



Union Elbows

Tube O.D.	Nylon Part #	Optional Qty
1/8"	31025300	10
5/32"	31020400	10
1/4"	31025600	10
5/16"	31020800	10
3/8"	31026000	10
1/2"	31026200	10



Plugs

Tube O.D.	Plastic Part #	Optional Qty
1/8"	31265300	10
5/32"	31260400	10
1/4"	31265600	10
5/16"	31260800	10
3/8"	31266000	10
1/2"	31266200	10



Union Tees

Tube O.D.	Nylon Part #	Optional Qty
1/8"	31045300	10
5/32"	31040400	10
1/4"	31045600	10
5/16"	31040800	10
3/8"	31046000	10
1/2"	31046200	10



Tube Wyes

Tube O.D.	Nylon Part #	Optional Qty
1/8"	31405300	10
5/32"	31400400	10
1/4"	31405600	10
5/16"	31400800	10
3/8"	31406000	10



E

Nylon / Nickel-Plated Brass Legris Push-In Fitting Kit

Features

- Kit includes plastic case with threaded connectors, threaded elbows and several tube-to-tube connector configurations found on pages 253-255
- A tubing cutter is also included

E



Part #

TFK

Kit contains the following parts:

Part #	Qty	Description
31755311	10	tube to male NPT connector
31750411	10	tube to male NPT connector
31755611	10	tube to male NPT connector
31755614	10	tube to male NPT connector
31756014	5	tube to male NPT connector
31756018	5	tube to male NPT connector
31090411	10	tube to male NPT elbow
31095611	10	tube to male NPT elbow
31095614	10	tube to male NPT elbow
31096011	5	tube to male NPT elbow
31096014	5	tube to male NPT elbow
31096018	5	tube to male NPT elbow
31060400	10	tube to tube union
31065600	10	tube to tube union
31066000	5	tube to tube union
31400400	10	Y connector
31405600	10	Y connector
31406000	5	Y connector
31040400	10	tube to tube union tee
31045600	5	tube to tube union tee
31046000	5	tube to tube union tee
30007100	1	tubing cutter



Legris Modular Manifold

Feature

- Manifold with push-to-connect ports

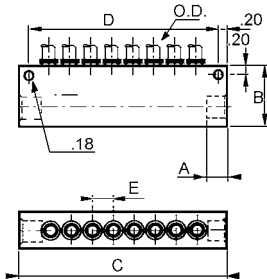

O.D.	NPT Size	Number of Outlets	Dimensions					Part #
			A	B	C	D	E	
1/4"	1/4"	8	.55"	1.30"	4.92"	4.53"	.50"	33155614

Legris Composite Mini Ball Valves

Application

- Valves enable in-line opening and closing of a pneumatic circuit

Features

- 2-way, non-venting valve
- Compact and lightweight, suited to all types of installation
- Suitable fluid: compressed air
- A screwdriver slot allows opening and closing even when access is difficult
- Handle is differentiated by a blue color and marked with the corresponding pneumatic symbol enabling immediate identification by the user

Materials

- Nylon body with nickel-plated brass ball; seal: NBR

Specifications

- Maximum operating pressure: **145 PSI**
- Vacuum rating: vacuum of 28" Hg (99% of vacuum)
- Temperature range: **-4°F to 175°F (-20°C to 79°C)**

Size	Part #
5/32"	79100400
1/4"	79105600
5/16"	79100800
3/8"	79106000



E

Legris Quick Exhaust Valves

Applications

- Can be used with all pneumatic equipment, ideal for applications in restrictive environments

Feature

- Increases system efficiency and the speed of a cylinder by purging cylinder air at the cylinder port rather than the control valve

Materials

- Body: nickel-plated brass
- Piston: polyurethane
- Seals: nylon

Specifications

- Pressure range: **10 PSI to 150 PSI**
- Temperature range: **0°F to 160°F (-17°C to 71°C)**

NPT Thread	Part #
1/8"	79821111
1/4"	79821414
3/8"	79821818
1/2"	79822222



Legris Compact Flow Control Valves

Features

- Valves control the speed of a cylinder by regulating air exhaust. Intake air flows freely through the flow control and exhaust air is metered out through a specially designed fine adjustment screw
- Push-to-connect, meter out flow control, one-piece design

Material

- Body: glass reinforced nylon 6.6; seal: Nitrile

Specifications

- Control pressure range: **15 PSI to 145 PSI**
- Temperature range: **32°F to 158°F (0°C to 70°C)**

Tube O.D.	NPT Size	Part #	Optional Qty
5/32"	1/8"	70650411	10
	1/4"	70655611	10
1/4"	1/8"	70655614	10
	1/4"	70656014	10
3/8"	1/4"	70656018	10
	3/8"	70656018	10



Legris Flow Control Valves

Miniature Exhaust

Features

- Control the speed of a cylinder by regulating air exhaust
- Exhaust air is metered out through a specially designed fine adjustment screw
- Push-to connect, meter out flow control, one-piece design

Material

- Body: glass reinforced nylon 6.6; seal: Nitrile

Specifications

- Control pressure range: **15 PSI to 145 PSI**
- Temperature range: **30°F to 158°F (-1°C to 70°C)**



E

Tube O.D.	NPT Size	Part #	Optional Qty
5/32"	10-32 ¹	76600420	10
	1/8"	76650411	10
1/4"	10-32 ¹	76605620	10
	1/8"	76655611	10
	1/4"	76655614	10

¹ UNF - Straight thread, supplied with gasket

In-Line

Application

- Used where cylinder access is difficult or another fitting is attached to the cylinder port

Features

- Working fluid: compressed air
- Stackable using the two joining clips supplied or panel mountable using existing holes
- One way

Materials

- Body: glass reinforced nylon 6.6; seal: Nitrile
- Gripping ring: stainless steel
- Adjustment screw: nickel plated brass
- Locking nut: nickel plated brass

Specifications

- Pressure range: **15 PSI to 145 PSI**
- Temperature range: **32°F to 158°F (0°C to 70°C)**



Tube O.D.	Part #	Optional Qty
5/32"	77700400	10
1/4"	77705600	10
3/8"	77706000	10
1/4"	77706200	10

Threaded In-Line

Features

- Intake air flows freely through the flow control; exhaust air is metered out through an adjustment screw
- Arrow on the body of the valve indicates the direction of controlled flow
- May be installed as meter in or meter out devices
- Unidirectional flow control valves
- Working fluid: compressed air

Materials

- Body: glass reinforced nylon 6.6; seal: Nitrile
- Adjustment screw: nickel-plated brass
- Locking nut: nickel-plated brass
- Threads: nickel-plated brass

Specifications

- Pressure range: **15 PSI to 145 PSI**
- Temperature range: **32°F to 158°F (0°C to 70°C)**



Female NPT	Part #
1/8"	77751111
1/4"	77751414
3/8"	77751818
1/2"	77752222

Legris Check Valves

Non-Return In-Line

Features

- Allows air to pass in one direction while blocking flow in the other direction, a pressure of more than **7 PSI** will overcome the spring pressure and allow flow
- Arrow indicates free flow direction

Materials

- Body: nylon/nickel-plated brass; seal: Nitrile

Specifications

- Maximum operating pressure: **145 PSI** at ambient temperature **70°F (21°C)**
- Temperature Range: **34°F to 150°F (1.1°C to 6.5°C)**
- Pressure Range: **15 to 145 PSI**

Tube O.D.	Part #	Optional Qty
5/32"	79960400	10
6mm	79960600	10
1/4"	79965600	10
5/16"	79960800	10



E

In-Line

Application

- Suitable as a safety item in compressed air circuits

Features

- Compact, lightweight design meter out check valves
- Allows air to pass in one direction while blocking flow in the other direction
- Arrow on body of the fitting indicates direction of flow, a pressure of more than **7 PSI** will overcome spring pressure keeping the valve closed, thus allowing the passage of air
- Pre-applied thread sealant on tapered threads

Materials

- Body: nylon with nickel plated brass base; seal: Nitrile

Specification

- Pressure range: **15 PSI to 145 PSI** at ambient temperature **70°F (21°C)**
- Temperature Range: **34°F to 150°F (1.1°C to 6.5°C)**

Tube O.D.	NPT Size	Part #
5/32"	10-32 ¹	79940420
	1/8"	79950411
1/4"	1/8"	79955611
	1/4"	79955614
3/8"	1/4"	79956014
	3/8"	79956018

¹ UNF - Straight thread, supplied with gasket



Uni-Directional

Features

- Blocks the fluid passage when the pressure differential is lower than **3.6 PSI**

Materials

- Body: 316L stainless steel
- Shut-off valve: 316L stainless steel
- Return spring: 302 stainless steel
- Seals: FKM

Specifications

- Pressure range: **7 PSI to 580 PSI**
- Temperature range: **-4°F to 356°F (-20° to 180°C)**

NPT Thread	Part #
1/8"	48951111
1/4"	48951414
3/8"	48951818
1/2"	48952222



Legris Metric Push-In Fittings

Features

- Positive seal: sealing and holding is accomplished instantaneously
- Reusable: connect and disconnect numerous times
- Full flow: fitting seals on outside diameter of tubing
- Pre-applied thread sealant on all tapered male pipe threads
- Compatible tubing: semi-rigid nylon, polyurethane, and polyethylene tube

Gripping Ring Technology



Materials

- Nickel-plated brass, black glass-filled nylon 6.6 body, nitrile rubber D-seal, polypropylene release button, silicone-free and nylon nickel plated brass, or nylon

E

Specifications

- Pressure rating: **290 PSI** at ambient temperature
- Temperature range: **-4°F to 175°F (-20°C to 79°C)**
- Vacuum rating: vacuum of 28" Hg (99% vacuum)

Quick Connect and Disconnect

- To connect: simply push tubing in
- To disconnect: press the release ring towards the fitting and pull tubing out
- No tools required

Male BSPT Connectors



Tube O.D.	Male BSPT	Nickel Plated Brass Part #	Optional Qty
4 mm	1/8"	31750410	10
	1/4"	31750413	10
6 mm	1/8"	31750610	10
	1/4"	31750613	10
8 mm	1/8"	31750810	10
	1/4"	31750813	10
	3/8"	31750817	10
10 mm	1/4"	31751013	10
	3/8"	31751017	10

NOTE: Internal hex allows ease of assembly in tight places

Female BSPP Connectors

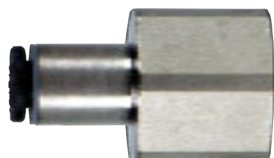

Tube O.D.	Female BSPP	Nickel Plated Brass Part #	Optional Qty
4 mm	1/8"	31140410	10
	1/4"	31140413	10
6 mm	1/8"	31140610	10
	1/4"	31140613	10
8 mm	1/8"	31140810	10
	1/4"	31140813	10

Male BSPT Elbows



Tube O.D.	Male BSPT	Nylon / Nickel Plated Brass Part #	Optional Qty
4 mm	1/8"	31090410	10
	1/4"	31090413	10
6 mm	1/8"	31090610	10
	1/4"	31090613	10
8 mm	1/8"	31090810	10
	1/4"	31090813	10
	3/8"	31090817	10
10 mm	1/4"	31091013	10
	3/8"	31091017	10

NOTE: Body is orientable for positioning purposes

Legris Metric Push-In Fittings Male Branch Tees

Tube O.D.	Male BSPT	Nylon / Nickel Plated Brass Part #	Optional Qty
4 mm	1/8"	31080410	10
	1/4"	31080413	10
6 mm	1/8"	31080610	10
	1/4"	31080613	10
8 mm	1/8"	31080810	10
	1/4"	31080813	10



NOTE: Body is orientable for positioning purposes

Nylon Tubing

Features

- Translucent color
- Resistant to fungus, abrasion, moisture, and UV

Specification

- Temperature range: -60°F to 200°F (-51°C to 93°C)

Size		Wall Thickness	Working Pressure @ 75°F (24°C)	Length	Part #
O.D.	I.D.				
4 mm	2.7 mm	.65 mm	350	25 m	1025P0400
6 mm	4 mm	1 mm	340	25 m	1025P0600
8 mm	6 mm	1 mm	250	25 m	1025P0800



NOTE: Tubing cutters sold on page 1024

Male Threaded Connectors

Feature

- Internal hex allows ease of assembly in tight places

Tube O.D.	Male Thread	Nickel Plated Brass Part #	Optional Qty
4 mm	M5	31010419	10
	1/8 BSPP	31010410	10
6 mm	M5	31010619	10
	1/8 BSPP	31010610	10
	1/4 BSPP	31010613	10
8 mm	1/8 BSPP	31010810	10
	1/4 BSPP	31010813	10
10 mm	1/4 BSPP	31011013	10



Bulkhead Union

Tube O.D.	Tube O.D.	Nylon Part #	Optional Qty
6 mm	6 mm	31160600	10



Unions

Tube O.D.	Tube O.D.	Nylon Part #	Optional Qty
4 mm	6 mm	31060406	10
6 mm	6 mm	31060600	10
10 mm	10 mm	31061000	10



Legris Metric Push-In Fittings

Male Elbows



E

Tube O.D.	Male Thread	Nylon / Nickel Plated Brass Part #	Optional Qty
4 mm	M5	31990419	10
	1/8 BSPP	31990410	10
6 mm	M5	31990619	10
	1/8 BSPP	31990610	10
	1/4 BSPP	31990613	10
8 mm	1/8 BSPP	31990810	10
	1/4 BSPP	31990813	10
10 mm	1/4 BSPP	31991013	10

NOTE: Body is orientable for positioning purposes

Union Elbows



Tube O.D.	Tube O.D.	Nylon Part #	Optional Qty
6 mm	6 mm	31020600	10
10 mm	10 mm	31021000	10

Union Tees



Tube O.D.	Nylon Part #	Optional Qty
6 mm	31040600	10
10 mm	31041000	10

Y Connector



Tube O.D.	Tube O.D.	Nylon Part #	Optional Qty
6 mm	6 mm	31400600	10

Plugs



Tube O.D.	Tube O.D.	Plastic Part #	Optional Qty
6 mm	6 mm	31260600	10
10 mm	10 mm	31261000	10

Safety Cables 265-267

King Cable® 265
 Nylon safety restraints 266
 King safety whipsocks 267
 King safety shackles 267
 ASME air receiver manifold with King safety whipsock 267

Air Tanks and Manifolds 268-271

ASME air receiver manifolds 268-269
 Whip hose assemblies 269
 Manifolds 270-271
 Compressor Y 271
 Lubricants 271

In-Line Lubricators and Filters 272-273

Lubricators 272
 Air filter 272
 Nipple filters 273
 Lubricator with filter 273
 Mini lubricators 273

Valves, Mufflers, and Vents..... 274-290

Safety check valves 274
 Conical mufflers 275
 Speed control mufflers 275
 Breather vents 275
 Quiet flow economy pneumatic silencers/mufflers 276
 Keychain 276
 Mini in-line filter 276
 General purpose regulators 276
 Needle valves 277
 Desiccant dryer 277
 Button and tank filler valves 278
 Brass lever external drains 278
 Brass external drain cocks 278
 Safety pop-off valves 279
 Flow control valves 280
 Series C check valves 280

Blow guns 281-285

Safety 281-282
 Pistol Grip 282
 Non-Safety 283-284
 Heavy duty 284
 High volume 284-285

Air Hose..... 286-287

Coil-Chief self-storing 286
 Polyurethane 286-287
 Industrial coupler blow gun 287

Tire pressure gauges..... 288

LockNLube 289

Swivels 290

Ball 290
 In-line 290
 Air tool 290

Hose Reels..... 291-295

Low pressure hose reel 291-293
 High pressure hose reel 293
 Reelcraft® 294-295
 5000-Series 294
 7000-Series 294
 80000 Series 295
 30000 manual driven 295

FRLs 296-346

Wilkerson 296-325
 Miniatures 296-299
 Filters 300-304
 Manual in-line desiccant dryer 305
 Regulators 306-309
 Filter / regulator 310-311
 Lubricators 311-314
 Combination units 314-318
 Exhaust mufflers 318
 Automatic drains 319
 Lockout valves 319
 Accessories and repair kits 320-324
 Series 1 325-346
 Miniatures 325-327
 Filters 327-330
 Regulators 331-334
 Filter / regulators 334-336
 Lubricators 336-339
 Combination units 340
 Automatic drains 341
 Accessories and repair kits 341-346

⚠ WARNING

The constant vibration created by air tools, like air drills and pavement breakers, is destructive to air hose couplings, especially the quick-acting type. To provide protection against coupling breakage and related hazards, Dixon® recommends the use of a whip hose. To construct a whip hose, connect one end of a short (3' to 10') air hose to the air tool using a 3500 type steel nipple. Connect the other end of the hose to the air supply using the standard quick-acting coupling. The heat-treated 3500 nipple will withstand vibration far better than the standard coupling and provide a safer connection. The whip hose should remain permanently connected to the tool.



FRLs (cont.) 347-352

Watts..... 347-352
Filters347
Regulators 348-349
Lubricators.....350
Combination units351
Accessories and repair kits 351-352

Gauges 353-362

Dry 353-356
Process.....355
Panel builder.....357
Contractor pressure357
Compound358
Vacuum.....358
Liquid filled 359-361
Welding361
Digital.....362
180° steam gauge siphons.....362

Thermometers 363-364

Bi-metal..... 363-364
Magnetic surface mount364
Threaded thermowell364

⚠ WARNING

The Canada Occupational Safety and Health regulations Part XIII, 13:6b states: "Where an air hose is connected to a portable air powered tool used by an employee, a restraining device shall be attached to all hose connections, in order to prevent injury to an employee in the even of an accidental disconnection of a hose."

⚠ WARNING

The constant vibration created by air tools, like air drills and pavement breakers, is destructive to air hose couplings, especially the quick-acting type. To provide protection against coupling breakage and related hazards, Dixon® recommends the use of a whip hose. To construct a whip hose, connect one end of a short (3' to 10') air hose to the air tool using a 3500 type steel nipple. Connect the other end of the hose to the air supply using the standard quick-acting coupling. The heat-treated 3500 nipple will withstand vibration far better than the standard coupling and provide a safer connection. The whip hose should remain permanently connected to the tool.

King Cable®

Application

- When hose, couplings, or clamps fail, or there is an accidental separation of the assembly, King safety cables minimize damage to equipment and injuries to operators.

Features

- Must be installed in the extended position (no slack)
- Cable reaches across hose fittings to provide standby safety for hose
- Spring-loaded loops in the cable ends open easily to pass over the couplings for a firm grip on the hose
- No tools needed - easy to install and remove
- Cables shipped with safety restraint labels attached
- Highly resistant to rust and corrosion
- Hose-to-hose or hose-to-rigid outlet

Materials

- For WB1, WB3, WA2, WA4, WSR1, WSR3, WSR2, WSR4, WSR1C, WB1C, WSR1E:
 - wire rope - galvanized carbon steel
 - ferrules - aluminum
 - springs - galvanized carbon steel
- For WB1SS, WB3SS, WA2SS, WA4SS, WSR1SS, WSR2SS, WSR3SS, WSR4SS:
 - wire rope - 304 stainless steel
 - ferrules - copper
 - springs - 304 stainless steel
- For WA2B:
 - wire rope - galvanized carbon steel
 - ferrules - copper
 - springs - galvanized carbon steel



Specification

- Maximum operating pressure: **200 PSI**

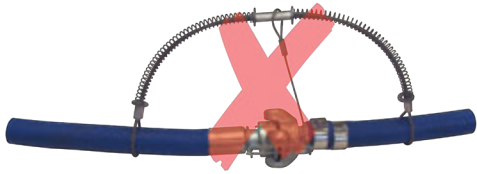

Incorrect installation

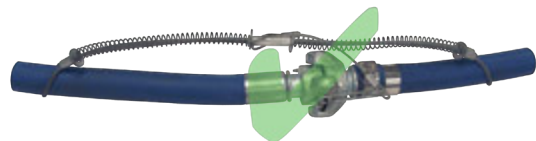

Correct installation

Hose-to-Tool Service



Hose end

Tool end

Hose I.D.	Cable	Length	Maximum Working Pressure (PSI)	Steel Part #	Stainless Steel Part #
1/2" - 1-1/4"	1/8"	20-1/4"	200	WSR1	WSR1SS
1/2" - 2"	3/16"	28"	200	WSR3	WSR3SS
1-1/2" - 3"	1/4"	38"	200	WSR2	WSR2SS
4"	3/8"	44"	200	WSR4	WSR4SS

Hose-to-Hose Service



Hose end

Hose end

Hose I.D.	Cable	Length	Maximum Working Pressure (PSI)	Steel Part #	Stainless Steel Part #
1/2" - 1-1/4"	1/8"	20-1/4"	200	WB1	WB1SS
1/2" - 2"	3/16"	28"	200	WB3	WB3SS
1-1/2" - 3"	1/4"	38"	200	WA2	WA2SS
4"	3/8"	44"	200	WA4	WA4SS

King Cable Options



WB1C - WB1 with safety clip and lanyard



WSR1E - WSR1E with stainless steel marine eye

Hose I.D.	Cable	Part #	Description	Maximum Working Pressure (PSI)
1/2" - 1-1/4"	1/8"	WSR1C	WSR1 with safety clip and lanyard used to lock Air King® couplings	200
1/2" - 1-1/4"	1/8"	WB1C	WB1 with safety clip and lanyard used to lock Air King couplings	200
1/2" - 1-1/4"	1/8"	WSR1E	WSR1 with stainless steel safety marine eye used to connect safety cable to a bolt on tool	200
1-1/2" - 3"	1/4"	WA2B	WA2 with bronze/copper ferrule for special environmental conditions	200



Nylon Safety Restraints

Applications

- Pneumatic, hydraulic, and water hoses

Features

- Strong, flexible nylon webbing
- Superior corrosion and spark resistance over metal restraints
- Rubber grommets securely choke eyes around hose
- Must be installed in the extended position (no slack)
- Shipped with labels detailing working pressures and safety instructions
- Minimizes damage to equipment and injuries to operators in the event hose, couplings or clamps fail, or there is an accidental separation of the assembly
- Contact Dixon at 877.963.4966 for additional options

Materials

- Strap: nylon
- Grommets: rubber

Specification

- Maximum working temperature: 200°F (93°C)



F

Length	Recommended for use on the following hose inside diameters:								Nylon Part #
	1/4"	1/2"	3/4"	1"	2"	3"	4"	6"	
	Hose maximum working pressure (PSI) for above hose I.D.								
30"	26,000	6,500	2,900	1,650	400	---	---	---	WBN130
40"	---	---	---	1,650	400	175	100	---	WBN140
30"	52,000	13,000	5,800	3,300	750	---	---	---	WBN230
44"	---	---	---	3,300	750	350	200	---	WBN244
64"	---	---	---	---	750	350	200	90	WBN264
44"	---	---	---	7,300	1,800	820	450	---	WBN344
64"	---	---	---	---	1,800	820	460	200	WBN364
64"	---	---	---	---	2,300	1,040	580	260	WBN464

⚠ WARNING

The Canada Occupational Safety and Health regulations Part XIII, 13:6b states: "Where an air hose is connected to a portable air powered tool used by an employee, a restraining device shall be attached to all hose connections, in order to prevent injury to an employee in the even of an accidental disconnection of a hose."

King Safety Whipsocks

Application

- Ideally suited for applications where the media being transferred is under higher working pressures such as air, water, hydraulic, and slurry

Features

- King safety whipsocks keep the hose under control in the event of a high-pressure hose assembly failure
- Dual anchor points secured beyond the fittings eliminate hose whip
- Be sure the anchoring points are rated for the application
- Galvanized steel woven stockings extend down the hose to grip securely over a larger area preventing whip, abrasion, and wear
- Securing both eye-to-rigid or eye-to-eye anchor points reduce whip in the event of a hose connection failure
- Contact Dixon® with questions regarding working pressure, available options, or custom configurations



KSW32

F

Materials

- Wire rope: galvanized carbon steel
- Ferrules: aluminum

Size	O.D. Range	Length	Max. Working Pressure PSI	Part #
3/8"	.315" - .5512"	15.75"	5,000	KSW06
1/2"	.5512" - .7874"	21.65"	3,000	KSW08
3/4"	.7874" - 1.181"	25.20"	2,000	KSW12
1"	1.181" - 1.575"	34.25"	1,500	KSW16
1-1/4"	1.575" - 1.969"	38.19"	1,000	KSW20
1-1/2"	1.969" - 2.362"	49.21"	700	KSW24
2"	2.362" - 2.756"	51.18"	1,300	KSW32
2-1/2"	2.756" - 3.346"	53.15"	800	KSW40
3"	3.346" - 3.937"	72.44"	750	KSW48
3-1/2"	3.937" - 4.724"	72.05"	550	KSW56
4"	4.724" - 5.512"	86.61"	550	KSW64
6"	5.512" - 7.087"	93.31"	250	KSW96



KSW40

King Safety Shackles

Applications

- Two shackles are used to anchor the King safety whipsock
- Secure both eyes to a rigid anchor point to reduce whip in the event of a hose or connection failure

Features

- Recommended bolt, nut, and cotter pin style shackle
- Caution: working load must be rated for the application



Size	Working Load	Fits KSW Eye	Micro Alloy Steel Part #
5/16"	3/4 ton (1,000 lbs)	KSW06-KSW12	KSS04
7/16"	1-1/2 ton (3,000 lbs)	KSW16-KSW40	KSS06
5/8"	3-1/4 ton (6,000 lbs)	KSW48-KSW96	KSS08

ASME Air Receiver Manifold with King Safety Whipsock for Supply Hose

Features

- 7-gallon capacity
- Painted supply orange
- All openings are female NPT thread
- Includes KSW32 2" King safety whipsock for air supply hose
- Shackles included to attach King Safety Whipsock to frame

Specifications

- Working pressure: **200 PSI**
- Built to ASME Code, National Board registered
- Conforms to OSHA standards 1910.169 and 1926.306



Qty	Part #
1	1217AR-4AK-KSW

ASME Air Receiver Manifolds

Features

- 7-gallon capacity
- Painted safety orange
- All openings are female NPT thread
- Special configurations available

Specifications

- Working pressure: **200 PSI**
- Built to ASME Code, National Board registered
- Conforms to OSHA standards 1910.169 and 1926.306



1217AR-4AK



1217AR-4FR

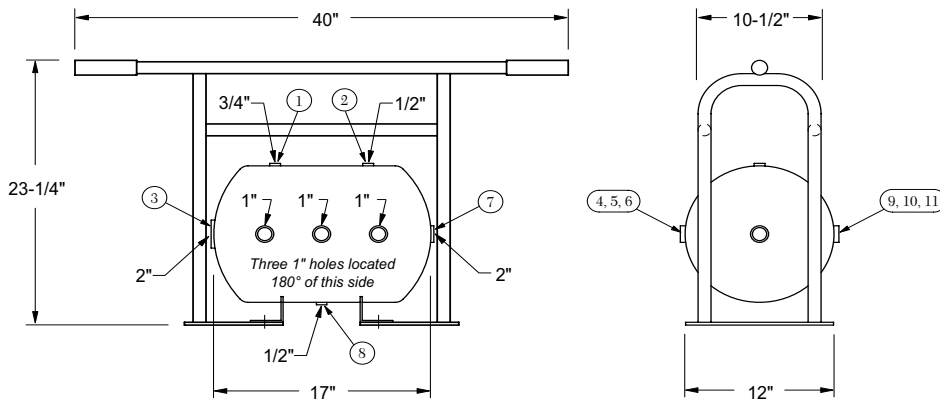

Dixon® 1217AR-4AK air receiver manifold assembly with Air King® outlet ports includes the following components:

Part # / Locations	Qty	Description
1217AR-4	1	ASME compressed air receiver
Location 1	1	3731204C 3/4" male x 1/4" female hex bushing
Location 2	1	GL345 0-300 PSI gauge
Location 3	1	3730804C 1/2" male x 1/4" female hex bushing
Locations 4, 5, 6, 9, 10, 11	1	SV200 safety pop-off valve
Location 7	1	GM28 2" male spud
Location 8	1	B27SC wing nut cap
	6	HB1075G 1" male x 3/4" female bushings
	6	3701212C 3/4" brass hex nipples
	6	BBLV75 ball valves
	6	SCVS6 safety shut-off valves
	6	AM7 Air King universal couplings
	4	SE45100 45° street elbow (1 each in locations 4, 6, 9 and 11 only)
	1	HB2075 2" male x 3/4" female bushing
	1	3701212C 3/4" brass hex nipples
	1	BBLV75 ball valve
	1	SCVS6 safety shut-off valve
	1	AM7 Air King universal coupling
	1	3730804C 1/2" male x 1/4" female hex bushing
	1	D04 1/4" drain cock
	---	---
1217AR-4AK	1	7-gallon ASME compressed air receiver manifold complete assembly with Air King Tank and Frame only
1217AR-4FR	1	7-gallon ASME compressed air receiver with frame only

ASME Air Receiver Manifold Assembly with Air King® Fittings & Watts Filter

Application

- Designed to remove compressed air contaminants such as water, compressor oil, dirt, pipe scale, and water particles from the air supply at the point of entry into the ASME air receiver manifold

Features

- Includes basic 1217AR-4AK ASME manifold assembly
- F602-16WJR 2" auto drain filter with 26 ounce metal bowl and related plumbing installed on the inlet port of the ASME air receiver manifold
- Air supply hose connects directly to GM28 2" male spud on the filter air inlet
- Includes a B27SC wing nut cap with a chain



Hose Size	Thread	Part #
2"	3/4"	1217AR-4AKWF

F

Whip Hose Assemblies

7/8"-24 Male Threaded Bent Stem Swivel x Global Air King Fitting

Application

- Designed to be threaded into a pneumatic tool to better handle the impact and vibration often associated with these applications

Features

- The bent stem swivel is hardened and fits the following tool brands: Ingersoll-Rand, Thor, Black & Decker, Harper, Jet, Texas Pneumatic, Kent, and Sullair
- The whip hose should stay with the air tool, like a power cord stays with an appliance

Specifications

- Working pressure: 150 PSI
- Temperature range: -4°F to 212°F (-20°C to 100°C)



Size	I.D.	Length	Rubber Hose Part #
7/8"	1/2"	6'	WH50X6AKBS87

1/2" Male Threaded Bent Stem Swivel x Global Air King Fitting

Application

- Designed to be threaded in to a pneumatic tool to better handle the impact and vibration often associated with these applications

Features

- The bent stem swivel is hardened and fits all tools with 1/2" female NPT thread
- The whip hose should stay with the air tool, like a power cord stays with an appliance

Specifications

- Working pressure: 150 PSI
- Temperature range: -4°F to 212°F (-20°C to 100°C)



Size	I.D.	Length	Rubber Hose Part #
1/2"	1/2"	6'	WH50X6AKBS50

3/4" 3500 Nipple x Global Air King Fitting

Application

- Designed to be threaded in to a pneumatic tool to better handle the impact and vibration often associated with these applications

Feature

- The whip hose should stay with the air tool, like a power cord stays with an appliance

Specifications

- Working pressure: 150 PSI
- Temperature range: -4°F to 212°F (-20°C to 100°C)



Size	I.D.	Length	Rubber Hose Part #
3/4"	3/4"	6'	WH75X6AK35

Bar Manifolds

Features

- Can be mounted on a wall or work bench, safely distributing four hose lines to a work area
- Brass hex head plugs sold on page 467

Specification

- Maximum operating pressure: **300 PSI** at ambient temperature **70°F (21°C)**

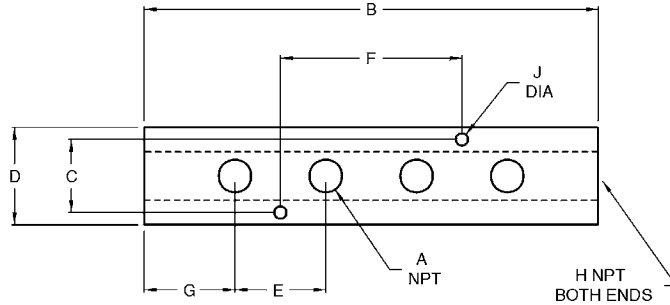

Aluminum Part #	A	B	C	D	E	F	G	H	J
AMF32	1/4"	7-5/8"	7/8"	1-1/4"	1-7/8"	3-3/4"	1"	3/8"	.20"
AMF42	1/4"	7-5/8"	1-1/8"	1-1/2"	1-7/8"	3-3/4"	1"	1/2"	.20"
AMF43	3/8"	8"	1-1/8"	1-1/2"	2"	4"	1"	1/2"	.20"

3 in 1 Manifolds

Features

- Supplies three air operated tools from a single hose, permitting use of air by more than one mechanic
- Can be mounted to a pipe at workbench or overhead
- Different tools in the shop use different styles of couplers; mount three different style couplers on one manifold



NPT Inlet (1)	NPT Outlets (3)	Aluminum Part #
1/4"	1/4"	D3404
3/8"	1/4"	D3406
1/2"	1/4"	D3408

Flat Hex Manifolds

Feature

- Designed to lay flat on the floor, safely distributing three hose lines to the work area

NPT Inlet (1)	NPT Outlets (3)	Brass Part #
1/4"	1/4"	3122
3/8"	1/4"	3132
3/8"	3/8"	3133

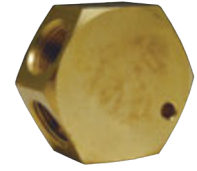

Compressor Y

Feature

- Converts a single supply source to a dual outlet

Female NPT Inlet (1)	Male NPT Outlets (2)	Iron Part #
1"	3/4"	Y10075



F

Anti-Freeze Lubricants

Application

- Winter grade air tool lubricant prevents air line, air tool, and in-line lubricator freeze-up

Feature

- Can be poured directly into tool or used with air line lubricators

Specification

- Minimum temperature -45°F (-43°C)

Size	Part #	Optional Qty
1 pint	DATL016W	12
1 gallon	DATL128W	4



Pint



Gallon

Air Tool Lubricants

Application

- High grade lubricant prolongs the service life of air tools, cylinders, and accessories

Features

- #10 weight lubricant
- Compound is superior in performance to ordinary lubricants
- Prohibits rust and removes moisture as it lubricates
- Non-corrosive, non-reactive, non-detergent, and does not decompose
- Easy pour spout helps prevent costly spills
- Use with the in-line lubricators on page 272

Size	Part #	Optional Qty
1 pint	DATL016	12
1 gallon	DATL128	4



Pint



Gallon

Minsup® Air Operated Lubricator



Features

- The 1-1/4" filler plug has a built in pressure release behind the sealing O-ring to allow pressure to escape in a controlled manner in the case of unintentional opening while under pressure
- The Minsup oil bottle was developed to ensure continuous & adequate lubrication of rock drills over the length of a normal shift. Why 1.2 Litres? This is the calculated oil usage for one 8 hour shift, when set correctly
- 1mm diameter jet designed for use with Rock drill lubricating oil
- For correct lubrication the oil bottle should not be placed in excess of three meters from the machine ensuring that the oil reaches the machine in mist form.

NPT Size	Oil Capacity	Max WP PSI	Part #
1"	1.2 Lt.	300	SLL1

In-Line Lubricators

Features

- Protects portable or stationary air tools by efficiently oiling the tool mechanisms; each time an air tool is operated a fine mist of oil is injected into it along with the air from the compressor
- Installation is recommended within 25' of the tool to be lubricated, refer to the arrow for proper air flow direction
- Transparent sight disc allows visual inspection of oil level
- Oil flow regulated by screwdriver screw adjustment; minimum flow rate is 30 SCFM
- Not recommended for constant flow applications
- For reciprocating tools only
- Type of oil to use: any petroleum-based, non-detergent light weight oil (SAE 10/150SSU) which will readily break up into a mist, i.e., Mobil DTE light or comparable oil, do not use any synthetic oil or oils containing additives or solvents
- See page 271 for air tool lubricant



NPT Size	Oil Capacity	Maximum Working Pressure at ambient temperature (70°F)	Air Flow at 70 PSI	Aluminum Part #
1/2"	1.4 fluid ozs.	500 PSI	30 SCFM	PL300
3/4"	3.7 fluid ozs.	200 PSI	70 SCFM	PL400
3/4"	11.0 fluid ozs.	300 PSI	70 SCFM	PL400L
1"	16.0 fluid ozs.	250 PSI	100 SCFM	PL500

Replacement Parts

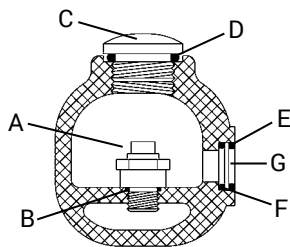

Description	Part #
(A) oil adjustment valve assembly	851661
(B) valve gasket	452531
(C) fill plug	452525
(D) fill plug O-ring	700013-214
(E) sight disk	452532
(F) sight disk seal	700013-016
(G) sight disk lock nut	452533

In-Line Air Filter

Features

- Protects small air tools, such as impact wrenches, nut runners, grinders, and screwdrivers
- All-anodized, compact housing
- Install directly before the air tool
- Male x female configuration
- Standard 40 micron element ensures minimum pressure drop
- Elements can be replaced quickly



Specifications

- Maximum operating pressure: 500 PSI
- Temperature range: 35°F to 200°F (2°C to 93°C)
- Air flow: 140 SCFM

Male NPT	Overall Length	Diameter	Aluminum Part #
3/4"	3-13/16"	1-1/2"	9076M

F

Disposable In-Line Nipple Filters

Features

- For filtration of water, oil, and air
- Compact and lightweight
- Can be installed at point of use
- Shape element is conical rather than disc, providing a larger filtering flow and a true, uninterrupted axial flow
- Available in 40 micron or 90 micron

Specifications

- Maximum operating pressure: **300 PSI**
- Temperature range: **35°F to 300°F (2°C to 148°C)**

Male NPT	Overall Length	Hex	Air Flow	Brass Part #
1/8"	1-1/4"	7/16"	10 SCFM	ASP3101-40
				ASP3101-90
1/4"	1-1/2"	9/16"	20 SCFM	ASP3102-40
				ASP3102-90
3/8"	1-3/4"	11/16"	30 SCFM	ASP3103-40
				ASP3103-90
1/2"	2"	7/8"	50 SCFM	ASP3104-40
				ASP3104-90



F

In-Line Lubricators with Filters

Feature

- Consists of 9076M particle filter with 40 micron sintered bronze element and PL400 (3.7 ounce) or PL400L (11.0 ounce) lubricator

NPT Size	Oil Capacity	Max. Working Pressure at ambient temperature 70°F (21°C)	Aluminum Part #
3/4"	3.7 fluid ozs.	200 PSI	PL400WF
	11.0 fluid ozs.	300 PSI	PL400LWF



Mini In-Line Lubricators

Features

- Cannot be filled under pressure
 - Oil capacity: 1/4 fluid ounce
- These in-line lubricators put the oil source right at the tool. This lubricator requires cyclical or intermittent airflow for proper operation, and consequently works best when installed at the tool inlet or on a short hose near the tool

Specifications

- Flow rating: 22 SCFM at 100 PSIG
- Maximum operating pressure: 200 PSIG
- Maximum temperature: **150°F (66°C)**

Female NPT Inlet	Outlet	Aluminum Part #
1/4"	1/4" female NPT	ML200
	1/4" male NPT	ML200M
3/8"	3/8" male NPT	ML300M



Safety Check Valves

Applications

- Used in temporary plant/factory air lines, construction sites, shipyards, or utilities
- Not for use in applications where 100% of the available air is required, i.e. sand blast, pile driving rigs, expansion joint blow down pipes, etc.



Features

- High-flow valve provides optimum performance
- Controls excess air flow (SCFM) in only one direction
- Automatically senses change in air flow and shuts off the flow in the event of a surge in excess of valve flow rating thus preventing hose whip
- Does not prevent backflow
- Interchanges with Hansen FS-Series

Materials

- Body and valve: solid brass
- Spring and roll pin: stainless steel

Specifications

- Conforms to OSHA regulation 1926.302 (b) (7) requiring a safety device at the source of the air supply and at branch air lines
- Maximum operating pressure: **350 PSI**
- Maximum temperature: **250°F (121°C)**

How It Works

- Safety check valves utilize the pressure differential across the valve to operate the valve and spring assembly. The pressure differential is directly related to the flow of air (SCFM) through the valve.
- When the pressure differential is within the operating limits - below the cutoff flow - of the unit, the force on the valve exerted by the spring is greater than that caused by the pressure differential (see "Open Position" graphic). The valve remains open and normal operation continues.
- When the pressure differential is above the cutoff limit, the force on the valve exerted by the pressure differential is greater than the force exerted by the spring, and the valve closes (see "Closed Position" graphic).
- After the repair is made, normal operation is automatically enabled when pressure across the valve equalizes through the bleeder hole.
- The valve spring size can be specified by determining the air flow during normal operation and by estimating the air flow if a failure or rupture occurs.

F

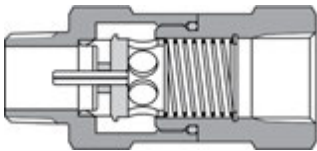
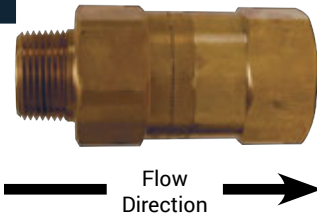

Open Position

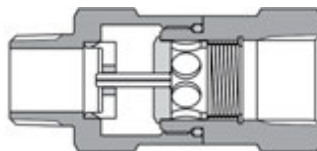

Closed Position

NPT & Hose I.D. Size	Cut-off Flow Rate (SCFM at 90 PSI)	Brass Part #	NPT & Hose I.D. Size	Cut-off Flow Rate (SCFM at 90 PSI)	Brass Part #
1/4"	23-29	SCVL2	1-1/4"	260-290	SCVL10
3/8"	30-36	SCVL3		300-340	SCVM10
	39-47	SCVM3		440-500	SCVS10
	52-65	SCVS3		570-630	SCVH10
1/2"	70-78	SCVM4	1-1/2"	300-360	SCVL12
	80-96	SCVS4		470-530	SCVM12
3/4"	72-88	SCVL6		564-602	SCVX12
	92-108	SCVM6		640-720	SCVS12
	112-128	SCVR6	750-830	SCVH12	
	132-148	SCVJ6	510-590	SCVL16	
1"	160-180	SCVS6	2"	725-825	SCVM16
	180-200	SCVH6		900-1050	SCVS16
	165-195	SCVL8		1100-1200	SCVH16
	220-260	SCVM8		1200-1400	SCVL24
1"	280-320	SCVS8	3"	2400-2700	SCVS24
	310-340	SCVH8		2850-3050	SCVH24

Conical Mufflers

Application

- Threads into the exhaust ports of air tool, valves, cylinders, and other pneumatic equipment

Features

- Reduces noise levels below 90 dBA to conform with OSHA standards
- 40 micron bronze filter element
- Element is bonded directly to the fitting and is not replaceable

Specifications

- Maximum operating pressure: **300 PSI**
- Temperature range: **35°F to 300°F (2°C to 149°C)**



F

NPT Thread	Overall Length	Nickel Plated Steel Part #
1/8"	1-1/8"	CMF18
1/4"	1-3/8"	CMF28
3/8"	1-1/2"	CMF38
1/2"	1-7/8"	CMF48
3/4"	2-1/4"	CMF68
1"	2-7/8"	CMF88

Speed Control Mufflers

Features

- Safe and infinite variations of metering air flow at acceptable sound levels on exhaust ports of air valves
- Speed of operating cylinder or air tool may be increased or decreased with adjusting screw; the final position is locked in place by the lock nut
- Exhaust air noise is eliminated by a surrounding sleeve of sintered bronze
- Element: 40 micron sintered bronze

Specifications

- Maximum operating pressure: **300 PSI**
- Temperature range: **35°F to 300°F (2°C to 149°C)**



brass

NPT Thread	Approximate Full Operating Height	Maximum Adjusted SCFM	Brass Part #
1/8"	1-5/16"	30	SCM18
1/4"	1-9/16"	40	SCM28
3/8"	1-5/8"	62	SCM38
1/2"	2"	103	SCM48
3/4"	2-3/8"	110	SCM68
1"	2-1/2"	140	SCM88

Breather Vents

Applications

- Used on single-acting cylinders or valves to prevent dirt and foreign particles from entering ports open to the atmosphere
- Provides vacuum relief or pressure equalization on gear boxes, oil tanks, or reservoirs

Features

- Standard pipe thread connections for quick assembly and removal for cleaning
- Nickel plated steel insert with a bronze filter
- 40 micron filter element

Specifications

- Maximum operating pressure: **150 PSI**
- Temperature range: **35°F to 300°F (2°C to 148°C)**



NPT Thread	Overall Length	Nickel Plated Steel Part #
1/8"	7/16"	ASP-1BV
1/4"	5/8"	ASP-2BV
3/8"	3/4"	ASP-3BV
1/2"	7/8"	ASP-4BV
3/4"	1"	ASP-6BV
1"	1-5/16"	ASP-8BV

Super Quiet Flow Economy Pneumatic Silencers / Mufflers

Feature

- Design incorporates a 50 mesh, self-cleaning, stainless steel screen in a strong, protective glass-filled nylon housing which is ultrasonically welded for maximum strength

Specifications

- Maximum operating pressure: **300 PSI**
- Temperature range: **35°F to 120°F (2°C to 49°C)**



NPT Thread	Overall Length	Diameter	Part #
1/8"	2-7/16"	13/16"	SQF-1
1/4"	2-15/64"	13/16"	SQF-2
3/8"	3-27/64"	1-1/4"	SQF-3
1/2"	3-35/65"	1-1/4"	SQF-4

Dixon® Keychain

Feature

- Halves separate like a coupler and plug



Plated Steel

Part #

DKC1

Mini In-Line Filter

Features

- Either port may be used as an inlet port
- Filter element rated at 5 microns



Specifications

- Flow rating: 17 SCFM inlet pressure at 90 PSIG with **5 PSI** pressure drop
- Maximum operating pressure: 200 PSIG
- Temperature range: **32°F to 150°F (0°C to 66°C)**

Female NPT	Male NPT	Aluminum Part #
1/4"	1/4"	MF200

Series 1 Non-Repairable General Purpose Regulators

Features

- Relieving piston allows reduction of downstream pressure when system is dead-ended
- Left to right flow
- Compact design and lightweight construction
- Wrench flats for easy installation
- Supplied with a GC620 gauge, sold separately on page 353
- Compressed air only



Specifications

- 5 to 125 PSIG outlet pressure adjustment range
- Reliable pressure regulation at air flows up to 13 SCFM
- Temperature range: **-30°F to 150°F (-34° to 66°C)**

Female NPT	With Gauge Part #	Without Gauge Part #
1/4"	R46-200RG	R46-200R

Needle Valves

Features

- Metal-to-metal seats allow positive sealing and flow adjustment
- Designed for air and water applications

Specification

- Maximum working pressure: **150 PSI** at ambient temperature **70°F (21°C)**
- Temperature rating: **-65° F to 250° F (-54°C to 121°C)**
- Manufactured from CA377 brass

Female x Female

Female NPT	Female NPT	Brass Part #
1/8"	1/8"	NV2F
1/4"	1/4"	NV4F

Male x Male

Male NPT	Male NPT	Brass Part #
1/4"	1/4"	NV4M

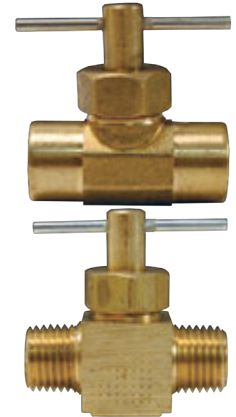

F

Mini In-Line Disposable Desiccant Dryer

Application

- Ideal for spray guns (point-of-use); attaches directly to spray gun or mini regulator located on spray gun

Features

- Unit is bi-directional 1/4" NPT
- 40 micron, porous bronze element removes fine dirt particles, as oil-removing media removes oil vapor and desiccant bead absorbs water vapor

Specifications

- Working pressure: **125 PSI**
- Blue desiccant beads lower the dew point to **-40°F (-40°C)** and remove water vapor; bead color turns pink when it is time to replace filter/dryer

Male NPT	Female NPT	Flow (SCFM)	Description	Part #
1/4"	1/4"	15	package of 2	DFD-10



Valves

Button



Thread	Brass Part #
1/4" NPT female	BV2F
1/4" NPT male	BV2M

Tank Filler

Applications

- Used on compressed air tanks and other applications

Feature

- Standard valve stem thread



TFV1S

TFV2

Connection	Length	Nickel Plated Part #	Length	Brass Part #
1/8" NPT	.85"	TFV1S	---	---
	1.24"	TFV1L	---	---
1/4" NPT	1"	TFV2	---	---
1/4" barb	---	---	1.57"	TFV2HB



TFV1L

TFV2HB

Brass Lever External Drains

Application

- For air service only 

Specification

- Maximum operating pressure: 30 PSI at ambient temperature 70°F (21°C)

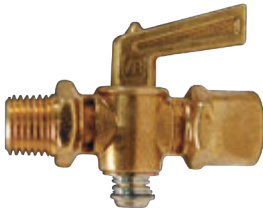

Female NPT	Male NPT	Brass Part #
1/4"	1/4"	LDC2

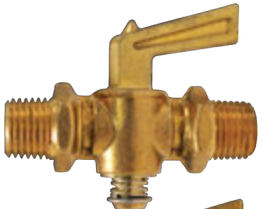

Male NPT	Male NPT	Brass Part #
1/4"	1/4"	LDCM2

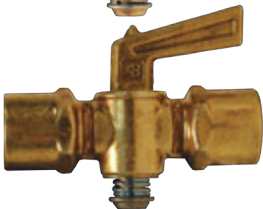

Female NPT	Female NPT	Brass Part #
1/4"	1/4"	LDCF2

Brass External Drain Cocks

Application

- Designed for low pressure water and air applications

Specification

- Maximum operating pressure: 150 PSI at ambient temperature 70°F (21°C)
- Temperature range: -65°F to 250°F (-54°C to 121°C)



D02

NPT Size	Brass Part #
1/8"	D02
1/4"	D04

Safety Pop-Off Valves

Applications

- For use on compressors and in compressed air service

Feature

- Designed to protect un-fired pressure vessels from over-pressure

Specifications

- ASME Code, National Board Certified
- CSA B51-03 certified
- Temperature range -65°F to 400°F (-54°C to 204°C)

Soft Seat

Feature

- Constructed of precision machined brass bar stock with a silicone disc sealing on the brass

Male NPT	Preset Pressure PSI	SCFM	Brass Part #
1/4"	100	51	KSV10-100
	125	62	KSV10-125
	150	73	KSV10-150
	175	84	KSV10-175



F

Standard

Features

- Brass valves are supplied with a stainless steel ball and silicone disc
- Stainless valves are all stainless construction with a soft seat
- Supplied with a stainless steel ball and silicone disc and silicone disc

Male NPT	Preset Pressure PSI	SCFM	Brass Part #	SCFM	Stainless Steel Part #
1/4"	30	30	SV30	35	SV30SS
	100	90	SV100	92	SV100SS
	125	110	SV125	112	SV125SS
	150	130	SV150	132	SV150SS
	175	150	SV175	153	SV175SS
	200	170	SV200	173	SV200SS



brass



stainless steel

Heavy Duty, High Capacity

Feature

- All brass construction with stainless steel ball on a precision machined brass seat

Male NPT	Preset Pressure PSI	SCFM	Brass Part #
1/2"	30	73	SV30HD ¹
	100	208	SV100HD
	125	254	SV125HD
	150	300	SV150HD
	175	346	SV175HD
	200	391	SV200HD



¹ Constructed with soft seat

Flow Control Valves

Brass Series-F

Features

- Provides precision flow control and full shutoff in one flow direction; automatically allows unrestricted flow in the opposite direction
- Two-step needle for fine adjustments at low flow with first three turns of the adjusting knob; next three turns give full-open needle position and conventional throttling control
- When flow is reversed the heavy-duty poppet/retainer permits full flow return capacity
- Color coded scale simplifies flow setting, resetting, adjusting, and return to an original flow
- A set screw locks the valve on any desired setting

Material

- Seal: Nitrile

Specifications

- 1/8" - 3/4" maximum operating pressure: **2,000 PSI** at ambient temperature 70°F (21°C), **1" 500 PSI** at ambient temperature 70°F (21°C)
- Operating Temperature Range: -20°F to 250°F (-29°C to 121°C)
- Cracking pressure: **5 PSI**



F

Female NPTF	Brass Part #
1/8"	BFC200
1/4"	BFC400
3/8"	BFC600
1/2"	BFC800
3/4"	BFC1200
1"	BFC1600

Brass Series-N

Features

- For use as speed control on hydraulic and pneumatic systems where a reverse flow check valve is not needed
- Provides excellent control and reliable shutoff in a very small envelope
- Color coded scale simplifies setting, resetting, adjusting, and quick return to a previous speed setting

Material

- Seal: Nitrile

Specifications

- 1/8" - 3/4" maximum operating pressure: **2,000 PSI** at ambient temperature 70°F (21°C), **1" 500 PSI** at ambient temperature 70°F (21°C)
- Operating Temperature Range: -20°F to 250°F (-29°C to 121°C)
- Cracking pressure: **5 PSI**



Female NPTF	Brass Part #
1/8"	BN200
1/4"	BN400
3/8"	BN600
1/2"	BN800
3/4"	BN1200
1"	BN1600

Series-C Check Valves

Feature

- Provides free flow in one direction and dependable shutoff in the opposite direction

Material

- Seal: Nitrile

Specifications

- Maximum operating pressure: Brass **2,000 PSI** at 70°F (21°C); Steel **5,000 PSI** at 70°F (21°C)
- Cracking pressure: **5 PSI**



brass



steel

Female NPT	Free Flow GPM	Maximum Operating PSI at 70°F (21°C)	Brass Part #	Maximum Operating PSI at 70°F (21°C)	Steel Part #
1/8"	3	2,000	BCV200	5,000	SCV200
1/4"	5	2,000	BCV400	5,000	SCV400
3/8"	8	2,000	BCV600	5,000	SCV600
1/2"	15	2,000	BCV800	5,000	SCV800

Safety Blow Guns

Safety blow guns have a safety tip that prevents buildup of tip pressure in the event the outlet is obstructed or "dead ended." They comply with the requirements for OSHA 1910.242 (B) and 1910.95 when used on air lines of **150 PSI** or less.



Features

- Design comfortably fits contour of the hand, minimizing user fatigue
- Ergonomic large lever with black vinyl grip allows for easy air flow activation
- 1/4" female NPT inlet

Air Chief

The air chief safety blow gun is designed to conform to OSHA Standard 1910.242 (B) permitting a maximum of **30 PSI** outlet pressure when dead ended based on a maximum of **150 PSI** inlet pressure as well as OSHA Standard 1910.95 regulating occupational noise level exposure. Safety glasses or shield must be worn when using any blow gun.



F

Features

- Recessed internal slotted screw allows easy access to valve assembly for repairs or replacement
- Chrome plated zinc die cast body, nickel plated steel lever, vinyl thumb grip, stainless steel spring, brass valve, nitrile rubber seals, and nickel plated brass tip combine for superior corrosion resistance



Part

D204-30

Premium

The premium safety blow gun is designed to conform to OSHA Standard 1910.242 (B) permitting a maximum of **30 PSI** outlet pressure when dead ended based on a maximum of **150 PSI** inlet pressure as well as OSHA Standard 1910.95 regulating occupational noise level exposure. Safety glasses or shield must be worn when using any blow gun.



Materials

- Zinc die cast body with a black powder coat finish, nickel-plated steel lever, vinyl thumb grip, stainless steel spring, brass valve, nitrile rubber seals, and nickel-plated brass tip



Part

D204-30P

Air Booster

The multiple holes in the safety booster tip of the safety air booster gun create a Venturi effect that increases air flow (working capacity) while still remaining compliant with OSHA Standard 1910.242 (B). Safety glasses or shield must be worn when using any blow gun.



Materials

- Chrome-plated zinc die cast body, nickel-plated steel lever, vinyl thumb grip, stainless steel spring, brass valve, nitrile rubber seals, and nickel-plated brass tip provide superior corrosion resistance



Part

D204-30SB

Pistol Grip

Features

- Contoured pistol-grip for safe, comfortable handling, even with greasy hands
- Convenient hang-up hook
- 1/4" female NPT inlet
- Safety glasses or shield must be worn when using any blow gun 

Specifications

- Conforms to US Department of Labor, OSHA Standard 1910.242 (B) allowing a maximum of **30 PSI** outlet pressure at the nozzle when dead-ended
- Conforms to US Department of Labor, OSHA Standard 1910.95 regulating noise level exposure
- Excepts all standard 1/8" tips and extensions
- **150 PSI** maximum inlet



Part #

PG700

Extended Nozzle Pistol Grip

Features

- Variable output trigger enables user to control air flow
- Slender 5" extended nozzle allows access to hard-to-reach places
- Lightweight and ergonomic design reduces user fatigue
- Side holes allow air to escape if nozzle tip is dead-ended, thus preventing back pressure buildup
- 1/4" female NPT inlet
- Safety glasses or shield must be worn when using any blow gun 

Materials

- Spring: stainless steel
- Body: polymer

Specifications

- Models that are designated as safety conform to OSHA standards for noise levels (1910.95) and **30 PSI** dead-end pressure (1910.242B)
- Pressure rating: **150 PSI**
- Temperature rating: **-40°F to 165°F (-40°C to 73°C)**



Part #

ENBG1

NOTE: Compressed air service only

Safety Tip

Features

- 1/8" male NPT connection
- Can be used with all Dixon® Air Chief lever operated blow guns as well as most blow guns from other manufacturers



Nickel Plated Brass

Part #

SST10

Rubber Non-Safety Tip

Features

- 1/8" male NPT connection
- Can be used with all Dixon Air Chief lever operated blow guns as well as most blow guns from other manufacturers



Rubber Coated Nickel Plated Brass

Part #

D201RT

F

Non-Safety Blow Guns

Non-safety blow guns do not have a safety by-pass to prevent buildup of tip pressure in the event of tip blockage. They may be used for cleaning purposes only if the air supply (inlet pressure) has been reduced to **30 PSI** or less.



Features

- Designed to comfortably fit the contour of the hand, minimizing user fatigue
- Ergonomic large lever with vinyl grip allows for easy air flow activation
- 1/4" female NPT inlet

Brass Tip

The ventless, nickel-plated tip provides the most economical means of achieving a concentrated stream of air for many blow-off applications. All other components and design features are the same as our Air Chief safety blow gun (D204-30). Must be used on air lines having a maximum regulated pressure of **30 PSI** in order to comply with OSHA Standard 1910.242 (B). Safety glasses or shield must be worn when using any blow gun.



Feature

- Chrome plated zinc die cast body, nickel plated steel lever, vinyl thumb grip, stainless steel spring, brass valve, nitrile rubber seals, and ventless, nickel plated brass tip provide superior corrosion resistance



F

Part #

D605

Rubber Tip

The rubber tip will not scratch or mar delicate surfaces. The conical, rubber tip can also be used to create a seal between the blow gun and fluid lines (or any other opening). Base of the tip is nickel-plated brass for additional corrosion resistance. Must be used on air lines having a maximum regulated pressure of **30 PSI** in order to comply with OSHA Standard 1910.242 (B). Safety glasses or shield must be worn when using any blow gun.



Feature

- Chrome plated zinc die cast body, nickel plated steel lever, vinyl thumb grip, stainless steel spring, brass valve, nitrile rubber seals, and rubber tip with a nickel plated brass base provide superior corrosion resistance



Part #

D201

Extensions

Features

- Supplied with 1/8" male NPT connections
- Allow easier access to blow-off applications in high or hard to reach places
- Can be used with all Dixon® Air Chief lever operated blow guns as well as most blow guns from other manufacturers
- Brass base with a rugged steel extension tube, all nickel plated

Size Extension	Part #
6"	BGE6
10"	BGE10
12"	BGE12
18"	BGE18
24"	BGE24



Heavy Duty - High Volume Safety Blow Guns

Features

- Heavy duty - high-volume safety blow guns
- Requires high volume coupler and plug for optimum performance
- Lightweight and ergonomic
- Pistol grip / hanging hook handle
- Made from high quality aluminum casting
- 1/4" female NPT inlet
- Safety glasses or shield must be worn when using any blow gun.



Specification

- Maximum operating pressure: **150 PSI**

Heavy Duty - High Volume with Safety Tip

Features

- Reduced to **30 PSI** when tip is blocked
- The safety air booster blow gun has a safety tip which prevents buildup of tip pressure in the event the outlet obstructed or "dead ended," it complies with the requirements for OSHA 1910.242 (B) and 1910.95 when used on air lines of **150 PSI** or less



HTBG6

Description	Part #
gun with no extension	HTBG
gun with 6" extension	HTBG6
gun with 12" extension	HTBG12
gun with 24" extension	HTBG24
gun with 36" extension	HTBG36

Accessories



HTBGC

Female NPT Inlet (1)	Aluminum Part #	Brass Part #
6" extension with safety tip	HTBG6EXT	---
12" extension with safety tip	HTBG12EXT	---
24" extension with safety tip	HTBG24EXT	---
36" extension with safety tip	HTBG36EXT	---
safety tip	HTBGS	---
conical tip	HTBGC	---
tip adapter	HTBGA	---
high flow female coupler	---	2CJF2-B
high flow male plug	---	CJ2M2-B

High Volume Typhoon Blow Guns

Features

- Chrome-plated aluminum body
- Variable flow control
- 1/4" female NPT inlet

Specification

- 34 CFM at **125 PSI**
- Compliant with OSHA Standard 1910.242 (B). Safety glasses or shield must be worn when using any blow gun.
- Maximum input pressure: **150 PSI**



F

Description	Part #
gun with no extension	TYP2501
gun with 6" extension	TYP2501-6
gun with 12" extension	TYP2501-12
gun with 24" extension	TYP2501-24
gun with 36" extension	TYP2501-36

High Volume Cannon® Blow Gun

Application

- Designed for, but not limited to, outdoor use, ideal where a large air supply is available to move heavy, stubborn debris

Features

- 3/4" female NPT inlet
- 48" long extension
- Safety glasses or shield must be worn when using any blow gun



Specifications

- Minimum inlet pressure **90 PSI** on 1/2" hose
- Consumes 135 CFM at **100 PSI**
- Compliant with OSHA Standard 1910.242 (B)
- Maximum input pressure: **125 PSI**
- Noise level at **100 PSI**, 110dB

Part #
9000-48S

Coil-Chief Self-Storing Air Hose

Hose - Fittings Included

Feature

- Supplied with swivel on one end



Hose I.D.	Length	Male NPT	Working Pressure @ 70°F (21°C)	Nylon Part #
1/4"	12'	1/4"	185	CC1412
	25'	1/4"	185	CC1425
	50'	1/4"	185	CC1450
3/8"	25'	3/8"	165	CC3825
	50'	3/8"	165	CC3850
1/2"	25'	1/2"	170	CC1225
	50'	1/2"	170	CC1250

Bulk Hose - No Fittings

Feature

- Need assembly kits below for ends



Hose I.D.	Length	Nylon Part #
1/4"	100'	CC14100B
3/8"	100'	CC38100B
1/2"	100'	CC12100B

Assembly Kits

Feature

- Kit includes: fittings, nut, insert, ferrule, and spring guard



RK110 assembly kit

Size	Fitting Type	Part #
1/4"	rigid male	RK090
	swivel male	RK092
3/8"	rigid male	RK110
	swivel male	RK112
1/2"	rigid male	RK118
	swivel male	RK119

Polyurethane Air Hose (fittings included)

Features

- Durable and lightweight
- Nylon-reinforced braid allows for higher working pressure
- Excellent flexibility
- Oil resistant
- Durometer: Shore A 85



Specifications

- Temperature range: -40°F to 155°F (-40°C to 68°C)
- Working pressure: 210 PSI at 70°F (21°C)

Hose I.D.	Length	Male NPT	Polyurethane Part #
1/4"	50'	1/4"	450-4S
3/8"	50'	1/4"	650-4S
	50'	3/8"	650-6S

Polyurethane Self-Storing Air Hose (fittings included)

Features

- Extremely flexible - resists kinking
- Impervious to abrasions, heat and oil
- Superior elasticity and coil memory
- Both ends swivel

Hose I.D.	Length	Male NPT	Working Pressure (PSI) @75°F	Polyurethane Part #
1/4"	10'	1/4"	125	PU1410
	15'	1/4"	125	PU1415
	25'	1/4"	125	PU1425
3/8"	15'	3/8"	115	PU3815
	20'	3/8"	115	PU3820
	25'	3/8"	115	PU3825
	50'	3/8"	115	PU3850
1/2"	15'	1/2"	115	PU1215 ¹



¹ Supplied without fittings for custom assemblies

Repair Kits

Size	Tubing Size		Type	Brass Part #
	I.D.	O.D.		
1/4"	1/4"	3/8"	swivel male	PSM0404
	3/8"	9/16"	swivel male	PSM0604



NOTE: Male NPT to size

Polyurethane Air Hose with Strain Relief Fittings

Application

- Metal-working or wood-working operations, in which product shavings or sawdust often make it difficult to view the work surface

Features

- Male NPT
- Kinking with polyurethane resin
- Built-in industrial coupler blow gun
- Works with tool connected or disconnected

Materials

- Air hose: polyurethane
- Blow gun: brass and plated steel



Hose I.D.	Length	Male NPT	Working Pressure (PSI) @ 70°F (21°C)	Polyurethane Part #
1/4"	25'	1/4"	120	PU1425-CBG

Industrial Coupler Blow Gun

Application

- This convenient unit is perfect for metalworking or woodworking operations, in which product shavings or sawdust often make it difficult to view the work surface

Features

- Already on your hose and ready to use
- Easy push button trigger
- 1/4" Industrial with 1/4" female NPT
- Works with tool connected or disconnected
- Safety glasses or shield must be worn when using any blow gun
- 120 PSI maximum



Materials

- Blow gun: brass and plated steel



Female NPT	Part #
1/4"	CBG25

Heavy Duty Tire Pressure Gauge

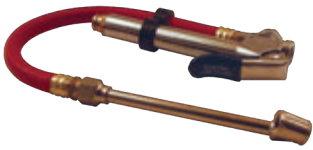

Features

- 12" hose with swivel dual foot chuck inflator
- Tapered chuck nut fits wheel cover holes on cars and light trucks
- Calibrated in **2 PSI** increments from **10 to 120 PSI**

Part #

D101

Passenger Car Tire Pressure Gauge

F

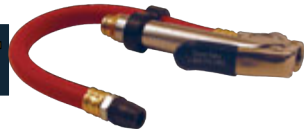

Features

- 12" hose with straight-on chuck
- Straight chuck nut fits wheel cover holes on cars and light trucks
- Ideal for use on wells and reels
- Calibrated in **2 PSI** increments from **10 to 90 PSI**

Part #

D150

Professional Tire Pressure Gauge



Features

- Pre-lubricated
- Easy to read, dual calibrated (**PSI and kPa**), four-sided nylon indicator bar
- Body is made of chrome-plated brass, head is chrome-plated zinc
- Pocket clip
- Calibrated in **1 PSI** increments from **5 to 50 PSI**

Part #

DFG5

Dual Foot Tire Pressure Gauges



Features

- Handy pocket clip
- Calibrated in **10 PSI** increments from **20 to 120 PSI**. Reads in both PSI and Kilopascal.

Part #

DFG1



Features

- Heavy duty hang-up ring
- Calibrated in **10 PSI** increments from **10 to 150 PSI**

Part #

DFG2

Tire Inflator Chuck



Features

- Ball foot chuck
- For direct connection to live air only
- Features a built-in shutoff valve (will not work on inflator gauges)
- 1/4" NPT female thread

Specifications

- Maximum pressure is **150 PSI**

Brass Part #	Optional Qty
D104	10

LockNLube® Locking Air Chuck



Applications

- Garage and industrial airline systems, auto and manual tire inflators, portable pressure gauges, constant pressure systems

Features

- Positive locking mechanism
- Hands-free inflation
- Leak-free connection
- Fits all standard Schrader valves (VG8/8V1 threads)
- Heavy-duty construction for strength and durability, resists corrosion
- Closed flow must engage valve to open the seal, for use directly from a compressor or airline
- Depressing the thumb lever opens the internally threaded collet, releasing the lever closes the collet securely onto the tire valve thread



Materials

- Seal: durable, spring-loaded TPU
- Collets (6): hardened steel

Specification

- **150 PSI** maximum

Size	Part #
1/4" female NPT	LLAC025
	LLACC25

Ball Swivels

Features

- Brass and hardened steel construction
- O-ring seals
- Wobble action for increased flexibility with air driven tools
- Full flow at any angle, range of motion 20° to 25°



Hose Size	Male NPT	Part #	Optional Qty
1/4"	1/4"	D444S	25
3/8"	1/4"	D446S	25

In-Line Swivels

Features

- For air service only
- Heavy-duty, free turning steel swivel



Specification

- Rated to **250 PSI** at ambient temperature **70°F (21°C)**, minimum **35 PSI**

Male NPT	Female NPT	Steel Part #
3/8"	1/2"	SV17
1/2"	1/2"	SV20
3/4"	3/4"	SV26

Feature

- For air service only



Specification

- Rated to **150 PSI** at ambient temperature **70°F (21°C)**

Male NPT	Female NPT	Brass Part #
1/4"	1/4"	D344R
3/8"	3/8"	D366R

Air Tool Swivels

Features

- Swivels 360° at two pivot points allowing the air hose to drop directly to the floor
- Do not use with percussion tools
- No flow control



D344U



D346U, D348U

Specification

- Rated to **150 PSI** at ambient temperature **70°F (21°C)**

NPT Size	Aluminum Part #
1/4"	D344U ¹
3/8"	D346U
1/2"	D348U

¹ D344U is a non-marring composite.

P-HV-Series Low Pressure Spring Driven Hose Reel



Features

- Professional-grade heavy-duty steel construction
- Blue powder coat
- Rolled edges and ribbed discs provide strength and safety
- Hybrid (PVC + rubber) bright yellow hose with a white glossy strip
- Superior visibility, increased hose flexibility, enhanced kink resistance, and reduced coil memory
- 1" solid steel axle and lubricated precision bearings for smooth rotation
- Multi-position lock ratchet mechanism secures hose at desired length
- Enclosed, factory-tuned and matched cartridge-style spring motor
- Made in the U.S.A.

Materials

- Solid one-piece, heavy gauge 1/4" steel base and support post
- Non-corrosive stainless-steel spring, pawl, and zinc-plated ratchet

Specification

- Maximum temperature 150°F (66°C)



F

With Hose

Hose I.D.	Hose Length	Service	Working Pressure PSI @70°F	Steel Part #
3/8"	50'	air / water	300	PHV3850
1/2"	50'	air / water	300	PHV5050

SH-HV-Series Low Pressure Spring Driven Hose Reel with Hose



Features

- Professional-grade heavy-duty steel construction
- Blue powder coat
- Rolled edges and ribbed discs provide strength and safety
- Hybrid (PVC plus rubber) bright yellow hose with a white glossy strip
- Superior visibility, increased hose flexibility, enhanced kink resistance, and reduced coil memory
- Multi-position lock ratchet mechanism secures hose at desired length
- Enclosed factory-tuned and matched cartridge-style spring motor
- Made in the U.S.A.

Materials

- Solid one-piece, heavy gauge 1/4" steel base and support post
- Non-corrosive stainless-steel spring, pawl, and zinc-plated ratchet
- 1" solid steel axle and lubricated precision bearings for smooth rotation

Specification

- Maximum temperature 150°F (66°C)



With Hose

Hose I.D.	Hose Length	Service	Working Pressure PSI @70°F	Steel Part #
1/2"	50'	air / water	300	SHHV5050



P-Series Low Pressure Spring Driven Hose Reel

Features

- Professional-grade heavy-duty steel construction
- Blue powder coat
- Rolled edges and ribbed discs provide strength and safety
- 1" solid steel axle and lubricated precision bearings for smooth rotation
- Multi-position lock ratchet mechanism secures hose at desired length
- Enclosed, factory-tuned and matched cartridge-style spring motor
- Made in the U.S.A.

Materials

- Solid one-piece, heavy gauge 1/4" steel base and support post
- Non-corrosive stainless-steel spring, pawl, and zinc-plated ratchet

Specification

- Maximum temperature 150°F (66°C)

With Hose

Hose I.D.	Hose Length	Service	Working Pressure PSI @70°F	Steel Part #
1/4"	50'	air / water	300	P2550
3/8"	35'	air / water	300	P3835
3/8"	50'	air / water	300	P3850
1/2"	50'	air / water	300	P5050

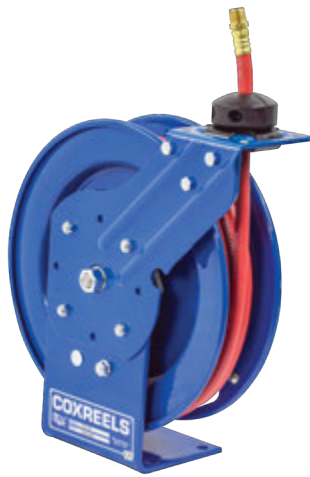

Without Hose

Hose Capacity	Service	Working Pressure PSI @70°F	Steel Part #
50' of 1/4"	air / water	300	P2550N
50' of 3/8"	air / water	300	P3875N



F

EZ-P Series Low Pressure Spring Driven Hose Reel with Hose

New

Features

- Compact space-saving size and heavy-duty construction make them highly versatile and virtually indestructible
- Time-tested proven components, superior design, and craftsmanship
- Multi-position lock ratchet mechanism secures hose at desired length
- Professional-grade heavy-duty steel construction
- Blue powder coat
- Rolled edges and ribbed discs provide strength and safety
- Reduce retraction speed by up to 80%
- Control hose or cord whip hazard
- Requires no external power source
- Enhances operator and workplace safety
- Keep your workplace organized, utilize space, and maximize efficiency
- Improve hose, cord, and cable management extending longevity of hose, cord, and cable

Materials

- Non-corrosive stainless steel spring, pawl, and zinc-plated ratchet
- 1" solid steel axle and lubricated precision bearings for smooth rotation

Specification

- Maximum temperature **150°F (66°C)**



F

With Hose

Hose I.D.	Hose Length	Service	Working Pressure PSI @70°F	Steel Part #
3/8"	50'	air / water	300	EZP3850
1/2"	35'	air / water	300	EZP5050

100-Series High-Pressure Hand Crank Hose Reel without Hose

New

Features

- Blue powder coat
- Lightweight, compact, versatile
- Save time and effort while increasing the safety of your work environment
- Sturdy "U" shaped frame

Specification

- Maximum temperature **150°F (66°C)**



Without Hose

Hose Capacity	Service	Working Pressure PSI @70°F	Steel Part #
50' of 3/8"	water	4000	C3850N
100' of 3/8"	water	4000	C38100N
250' of 3/8"	water	4000	C38250N

Reelcraft® 5000 Series Spring Driven Hose Reels

Features

- Reel inlet 3/8" NPTF
- All steel construction
- Full shaft and swivel
- Supplied standard with PVC hose
- Compressed air hose should not be converted to oxygen service; they are often contaminated with an oil coating, which can react explosively when oxygen is introduced



Specification

- Maximum temperature: 150°F (66°C)

With Hose

Hose I.D.	Hose Length	Service	Working Pressure PSI	Part #
1/4"	50'	air / water	300	5450LP
3/8"	35'	air / water	300	5635LP
	50'	air / water	300	5650LP

Without Hose

Hose Capacity	Service	Working Pressure PSI	Part #
50' of 1/4" or 35' of 3/8"	air / water	500	5600LP
50' of 3/8"	air / water	500	5605LP



F

Reelcraft® 7000 Series Spring Driven Hose Reels

Features

- All steel construction
- LP Low Pressure reels:
 - maximum temperature 150°F (66°C)
 - reel inlet 1/2" NPTF
 - PVC hose is standard
- MP Medium Pressure reels:
 - maximum temperature 210°F (99°C)
 - reel inlet 1/2" NPTF
 - SAE 100 R1T 1-wire braid hose available
- HP High Pressure reels:
 - maximum temperature 210°F (99°C)
 - reel inlet 1/4" NPTF
 - SAE 100 R2T 2-wire braid hose available

With Hose

Hose I.D.	Hose Length	Service	Working Pressure PSI	Part #
3/8"	70'	air / water	300	7670LP
1/2"	50'	air / water	300	7850LP

Without Hose

Hose Capacity	Service	Working Pressure PSI	Part #
70' of 3/8", 50' of 1/2"	air / water	500	7800LP
50' of 3/8", 50' of 1/2"	oil	3000	7800MP
50' of 1/4", 50' of 3/8"	grease	5000	7600HP



Reelcraft® 8000 Series Spring Driven Hose Reels

Features

- Reel inlet 3/4" NPTF
- Five-in-one heat-treated aluminum casting incorporates main shaft, ratchet, spring arbor, and inlet/outlet plumbing in one-piece casting
- Furnished standard with PVC hose

Specifications

- Maximum temperature is 150°F (66°C) with hose
- Maximum temperature is 210°F (99°C) without hose

With Hose

Hose I.D.	Hose Length	Service	Working Pressure PSI	Part #
1/2"	75'	air / water	300	82075LP
	100'	air / water	300	82100LP
3/4"	50'	air / water	250	83050LP

Without Hose

Hose Capacity	Service	PSI	Part #
50' of 3/4" or 100' of 1/2"	air / water	500	83000LP

Adjustable Hose Bumper Stops

Hose I.D.	Hose O.D.		Dimensions		Reel Series Used On	Part #
	From:	To:	B,C,E	D		
1/4"	0.438"	0.625"	2-1/2"	1-1/4"	5000	1-HR1004A
3/8"	0.625"	0.749"	2-1/2"	1-1/4"	5000	1-HR1004
3/8"	0.625"	0.749"	3"	1-1/4"	7000	1-HR1004-3
1/2" or 3/8" 2-wire	0.750"	1.050"	3"	1-1/4"	7000	2-HR1004-3
3/4"	1.060"	1.300"	3"	1-1/4"	7000	3-HR1004-3
1/2"	0.750"	1.050"	3-1/2"	2-7/8"	9000	2-HR1005
3/4"	1.060"	1.380"	3-1/2"	2-7/8"	9000	3-HR1005
1"	1.390"	1.550"	3-1/2"	2-7/8"	9000	4-HR1005

NOTE: Not included on hose reels ordered without hose; must order separately

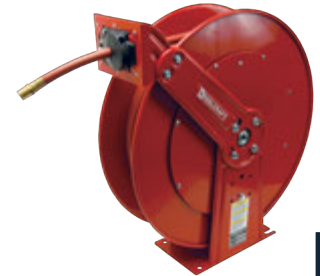

See below for bumper stops, consult Dixon® for uses other than stated services

F

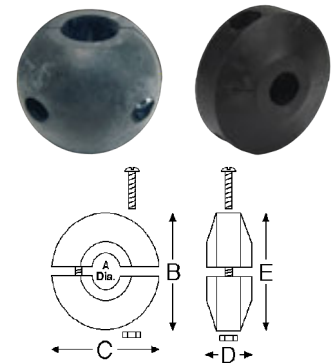

Reelcraft® 30000 Manual Driven Hose Reels

Features

- Reel frame, spool, and drum are fabricated from heavy gauge steel
- All bolted construction - no welds
- Manual-driven standard
- Motor drive available

Without hose

Hose I.D.	Inlet	Hose Capacity	Spool Width	Working Pressure PSI	Part #
3/4"	3/4"	100'	12"	1000	C33112L
1/2"	1/2"	200'	12"	3000	C32112M



Wilkerson FRLs

F03-Series Miniature Filters

Features

- Excellent water removal efficiency
- 5 micron element
- .5 oz. bowl

Specifications

- Maximum operating conditions:
 - transparent bowl: 150 PSIG (10.3 bar) and 32°F to 125°F (0°C to 52°C)
 - metal bowl: 250 PSIG (17.2 bar) and 32°F to 175°F (0°C to 80°C)

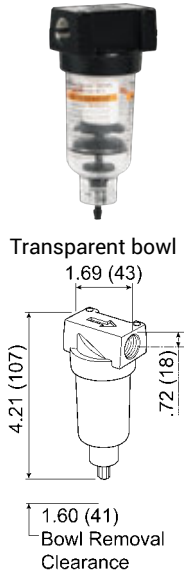

Port Size	Flow (SCFM)	Transparent Bowl		Metal Bowl	
		Automatic Drain Part #	Manual Drain Part #	Automatic Drain Part #	Manual Drain Part #
1/8"	22	F03-01A	F03-01M	F03-01AMB	F03-01MMB
1/4"	24	F03-02A	F03-02M	F03-02AMB	F03-02MMB

NOTE: SCFM ratings at 90 PSIG inlet pressure.

F08-Series Miniature Filters

Features

- 5 micron element
- .6 oz. bowl

Specifications

- Maximum operating conditions:
 - transparent bowl: 150 PSIG (10.3 bar) and 14°F to 125°F (-10°C to 52°C)
 - metal bowl: 250 PSIG (17.2 bar) and 14°F to 150°F (-10°C to 65.5°C)

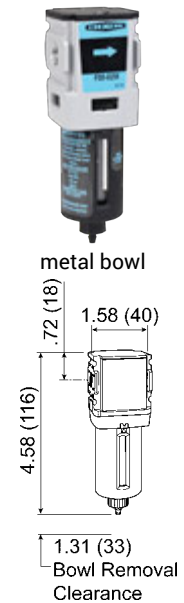

Port Size	Flow (SCFM)	Transparent Bowl and Guard		Metal Bowl	
		Automatic Drain Part #	Manual Drain Part #	Automatic Drain Part #	Manual Drain Part #
1/4"	42	F08-02A	F08-02M	F08-02AMB	F08-02MMB

NOTE: See pages 320-324 for accessories. SCFM ratings at 150 PSIG inlet pressure.

R03-Series Miniature Regulators

Features

- 2-125 PSI adjusting range
- Balanced valve design
- Self-relieving standard
- Non-rising push/pull locking adjustment knob
- Two 1/8" NPT gauge ports standard on models without gauge, one 1/8" NPT gauge port standard on models with gauge - can be used for additional outlet ports
- Models supplied without gauge use a GC620 gauge
- Panel mount nuts sold separately

Specifications

- Maximum operating conditions: 300 PSIG (20.17 bar) and 32°F to 125°F (0°C to 52°C)



Size	Flow (SCFM)	With Gauge Part #	Without Gauge Part #
1/8"	13	R03-01RG	R03-01R
1/4"	15	R03-02RG	R03-02R

NOTE: See pages 320-324 for accessories.

SCFM ratings at 100 PSIG inlet pressure.

FRLs are designed for air service only, unless otherwise indicated.



Wilkerson FRLs R08-Series Miniature Regulators

Features

- 0-125 PSI adjusting range
- Balanced valve design
- Self-relieving standard
- Non-rising push/pull locking adjustment knob
- Two 1/8" NPT gauge ports standard on models without gauge, one 1/8" NPT gauge port standard on models with gauge - can be used for additional outlet ports.
- Models with gauge are supplied with a 0-160 PSI flush mount style gauge
- Models supplied without gauge use a GC620 gauge.
- Panel mount nuts sold separately

Specifications

- Maximum operating conditions:
300 PSIG (20.7 bar) and -4°F to 150°F (-20°C to 65.5°C)

Size	Flow (SCFM)	With Gauge Part #	Without Gauge Part #
1/4"	68	R08-02RG	R08-02R

NOTE: SCFM ratings at 100 PSIG inlet pressure.

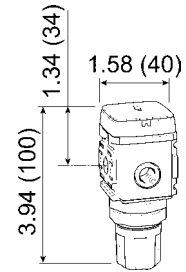

RB3-Series Miniature Water Regulators

Features

- 2-125 PSI adjusting range
- Suitable for water and compressed air service
- Brass construction - wetted parts
- Non-relieving spring-loaded diaphragm
- Panel mount nut included
- Two 1/8" NPT gauge ports standard
- Models supplied without gauge use a GC620 gauge

Specifications

- Maximum operating conditions:
300 PSIG (20.7 bar) and 40°F to 125°F (4°C to 52°C)

Size	Flow (SCFM)	With Gauge Part #	Without Gauge Part #
1/8"	11	RB3-01RG	RB3-01R
1/4"	14	RB3-02RG	RB3-02R

NOTE: See pages 320-324 for accessories.
SCFM ratings at 100 PSIG inlet pressure.

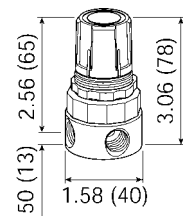

BB3-Series Miniature Filters / Regulators

Features

- 2-125 PSI adjusting range
- 5 micron element
- .5 oz. bowl
- Self-relieving
- Supplied with a GC620 gauge

Specifications

- Maximum operating conditions:
- transparent bowl: 125 PSIG (8.6 bar) and 40°F to 125°F (4.4°C to 52°C)
- metal bowl: 300 PSIG (20.7 bar) and 40°F to 125°F (4.4°C to 52°C)

Port Size	Flow (SCFM)	Transparent Bowl		Metal Bowl	
		Automatic Drain Part #	Manual Drain Part #	Automatic Drain Part #	Manual Drain Part #
1/8"	13	BB3-01AG	BB3-01MG	BB3-01AGMB	BB3-01MGMB
1/4"	16	BB3-02AG	BB3-02MG	BB3-02AGMB	BB3-02MGMB

NOTE: SCFM ratings at 150 PSIG inlet pressure.

FRLs are designed for air service only, unless otherwise indicated.

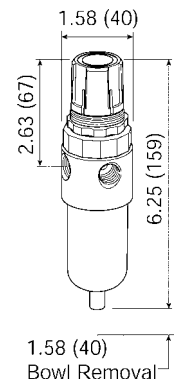

Wilkerson FRLs

B08-Series Miniature Filters / Regulators

Features

- 0-125 PSI adjusting range
- 5 micron element
- .4 oz. bowl
- Self-relieving
- Supplied with a 0-160 PSI flush mount style gauge

Specifications

- Maximum operating conditions:
 - transparent bowl: 150 PSIG (10.3 bar) and 14°F to 125°F (-10°C to 52°C)
 - metal bowl: 250 PSIG (17.2 bar) and 14°F to 150°F (-10°C to 65.5°C)

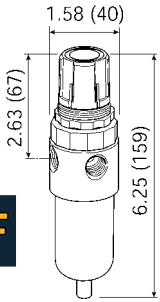

Transparent bowl

1.58 (40)
Bowl Removal Clearance

Size	Flow (SCFM)	Transparent Bowl and Guard		Metal Bowl	
		Automatic Drain Part #	Manual Drain Part #	Automatic Drain Part #	Manual Drain Part #
1/4"	73	B08-02AG	B08-02MG	B08-02AGMB	B08-02MGMB

NOTE: See pages 320-324 for accessories.
SCFM ratings at 100 PSIG inlet pressure.

L03-Series Miniature Lubricators

Features

- 1 oz. bowl
- Adjustable oil feed
- Full view sight dome
- Do not fill under pressure, air supply must be turned off and pressure bled from unit prior to adding oil



Specifications

- Maximum operating conditions:
 - transparent bowl: 150 PSIG (10.3 bar) and 32°F to 125°F (0°C to 52°C)
 - metal bowl: 250 PSIG (17.2 bar) and 32°F to 175°F (0°C to 80°C)

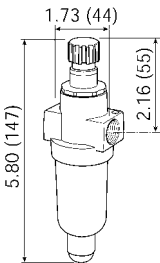

Transparent bowl

1.60 (41)
Bowl Removal

Size	Flow (SCFM)	Transparent Bowl Part #	Metal Bowl Part #
1/8"	20	L03-01A	L03-01AMB
1/4"	20	L03-02A	L03-02AMB

NOTE: SCFM ratings at 90 PSIG inlet pressure.

L08-Series Miniature Lubricators

Features

- .6 oz. bowl
- Adjustable oil feed
- Full view sight dome
- Fill under pressure design

Specifications

- Maximum operating conditions:
 - transparent bowl: 150 PSIG (10.3 bar) and 14°F to 125°F (-10°C to 52°C)
 - metal bowl: 250 PSIG (17.2 bar) and 14°F to 150°F (-10°C to 65.5°C)

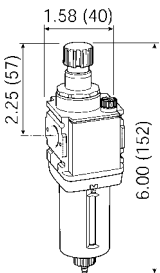

Metal bowl

Size	Flow (SCFM)	Transparent Bowl Part #	Metal Bowl Part #
1/4"	52	L08-02A	L08-02AMB

NOTE: See pages 320-324 for accessories.
See page 271 for air tool lubricant.
SCFM ratings at 150 PSIG inlet pressure.
FRLs are designed for air service only, unless otherwise indicated.



Wilkerson FRLs C03-Series Miniature Combination Units

Features

- Included components: (2) adapters
- Filter series F03:
 - 5 micron element
 - .5 oz. bowl
- Regulator series R03:
 - 2-125 PSI adjusting range
 - Balanced valve design
 - Self-relieving
 - Supplied with a GC620 gauge
 - Can be mounted with knob in up or down position
- Lubricator series L03:
 - 1 oz. bowl
 - Adjustable oil feed
 - Full view sight dome

Specifications

- Maximum operating conditions:
 - transparent bowl: 150 PSIG (10.3 bar) and 32°F to 125°F (0°C to 52°C)
 - metal bowl: 250 PSIG (17.2 bar) and 32°F to 175°F (0°C to 80°C)

Size	Flow (SCFM)	Transparent Bowl and Guard		Metal Bowl	
		Automatic Drain Part #	Manual Drain Part #	Automatic Drain Part #	Manual Drain Part #
1/8"	20	C03-01A	C03-01M	C03-01AMB	C03-01MMB
1/4"	20	C03-02A	C03-02M	C03-02AMB	C03-02MMB

NOTE: SCFM ratings at 100 PSIG inlet pressure.

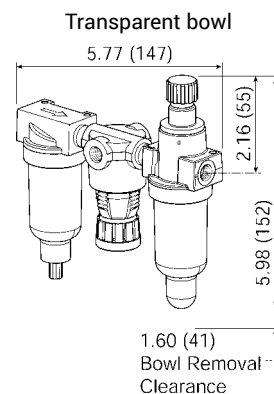

C08-Series Miniature Combination Units

Features

- Included components: (2) mounting brackets with joiner set
- Filter series F08:
 - 5 micron element
 - .6 oz. bowl
- Regulator series R08:
 - 0-125 PSI adjusting range
 - Balanced valve design
 - Self-relieving
 - Supplied with a 0-160 PSI flush mount style gauge
- Lubricator series L08:
 - .6 oz. bowl
 - Adjustable oil feed
 - Full view sight dome

Specifications

- Maximum operating conditions:
 - transparent bowl: 150 PSIG (10.3 bar) and 14°F to 125°F (-10°C to 52°C)
 - metal bowl: 250 PSIG (17.2 bar) and 14°F to 150°F (-10°C to 65.5°C)

Size	Flow (SCFM)	Transparent Bowl and Guard		Metal Bowl	
		Automatic Drain Part #	Manual Drain Part #	Automatic Drain Part #	Manual Drain Part #
1/4"	27	C08-02A	C08-02M	C08-02AMB	C08-02MMB

NOTE: SCFM ratings at 100 PSIG inlet pressure.
FRLs are designed for air service only, unless otherwise indicated.

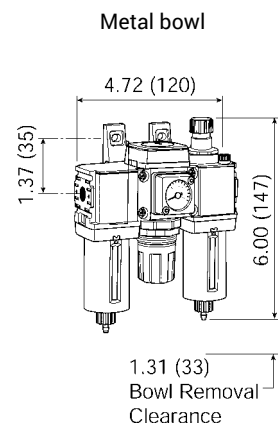

Wilkerson FRLs

F16-Series Compact Airline Filters

Features

- 5 micron element
- 2.7 oz. bowl

Specifications

- Maximum operating conditions:
 - transparent bowl: 150 PSIG (10.3 bar) and 32°F to 125°F (0°C to 52°C)
 - metal bowl: 200 PSIG (13.8 bar) and 32°F to 150°F (0°C to 65.5°C)

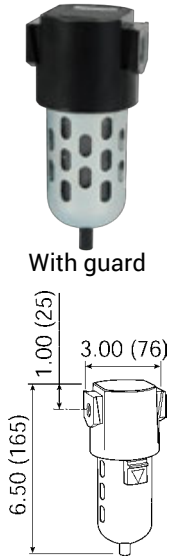

Size	Flow (SCFM)	Transparent Bowl and Guard		Metal Bowl	
		Automatic Drain Part #	Manual Drain Part #	Automatic Drain Part #	Manual Drain Part #
1/4"	63.0	F16-02A	F16-02M	F16-02AMB	F16-02MMB
3/8"	74.1	F16-03A	F16-03M	---	F16-03MMB
1/2"	80.4	F16-04A	F16-04M	F16-04AMB	F16-04MMB

F18-Series Compact Airline Filters

Features

- High flow capacity
- 5 micron element
- 1.72 oz. bowl

Specifications

- Maximum operating conditions:
 - transparent bowl: 150 PSIG (10.3 bar) and -13°F to 125°F (-25°C to 52°C)
 - metal bowl: 250 PSIG (17.2 bar) and -13°F to 150°F (-25°C to 65.5°C)

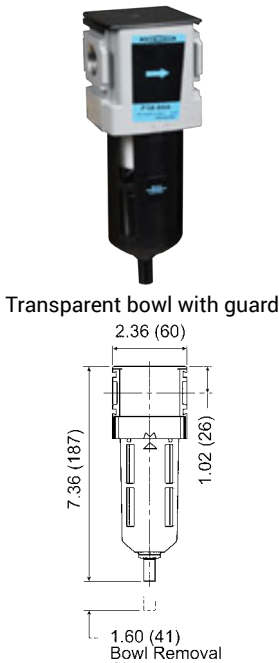

Size	Flow (SCFM)	Transparent Bowl and Guard		Metal Bowl with Sight Glass	
		Automatic Drain Part #	Manual Drain Part #	Automatic Drain Part #	Manual Drain Part #
1/4"	50	F18-02A	F18-02M	F18-02AMB	F18-02MMB
3/8"	78	F18-03A	F18-03M	F18-03AMB	F18-03MMB
1/2"	82	F18-04A	F18-04M	F18-04AMB	F18-04MMB

F26-Series Standard Airline Filters

Features

- 5 micron element
- 3.2 oz. bowl

Specifications

- Maximum operating conditions:
 - transparent bowl: 150 PSIG (10.3 bar) and 32°F to 125°F (0°C to 52°C)
 - metal bowl: 200 PSIG (13.8 bar) and 32°F to 150°F (0°C to 65.5°C)



Size	Flow (SCFM)	Transparent Bowl and Guard		Metal Bowl with Sight Glass	
		Automatic Drain Part #	Manual Drain Part #	Automatic Drain Part #	Manual Drain Part #
3/8"	117.8	F26-03A	F26-03M	F26-03AMB	F26-03MMB
1/2"	149.8	F26-04A	F26-04M	F26-04AMB	F26-04MMB

NOTE: SCFM ratings at 150 PSIG inlet pressure.
 See pages 320-324 for accessories.
 FRLs are designed for air service only, unless otherwise indicated.



Wilkerson FRLs F28-Series Standard Airline Filters

Features

- High flow capacity
- 5 micron element
- 2.87 oz. bowl

Specifications

- Maximum operating conditions:
 - transparent bowl: 150 PSIG (10.3 bar) and -13°F to 125°F (-25°C to 52°C)
 - metal bowl: 250 PSIG (17.2 bar) and -13°F to 150°F (-25.5°C to 65.5°C)

Size	Flow (SCFM)	Transparent Bowl and Guard		Metal Bowl with Sight Glass	
		Automatic Drain Part #	Manual Drain Part #	Automatic Drain Part #	Manual Drain Part #
3/8"	115	F28-03A	F28-03M	F28-03AMB	F28-03MMB
1/2"	120	F28-04A	F28-04M	F28-04AMB	F28-04MMB
3/4"	145	F28-06A	F28-06M	F28-06AMB	F28-06MMB



Transparent bowl with guard

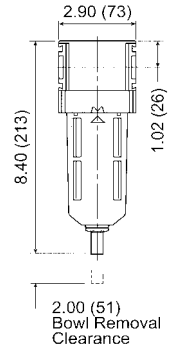

F30-Series Jumbo Airline Filters

Features

- 5 micron element
- 2 oz. bowl

Specifications

- Maximum operating conditions:
 - transparent bowl: 150 PSIG (10.3 bar) and 32°F to 125°F (0°C to 52°C)
 - metal bowl: 200 PSIG (13.8 bar) and 32°F to 150°F (0°C to 65.5°C)

Size	Flow (SCFM)	Transparent Bowl and Guard		Metal Bowl with Sight Glass	
		Automatic Drain Part #	Manual Drain Part #	Automatic Drain Part #	Manual Drain Part #
3/4"	316	F30-06A	F30-06M	F30-06AMB	F30-06MMB
1"	323	F30-08A	F30-08M	F30-08AMB	F30-08MMB



With guard

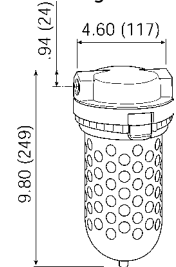

F35-Series Jumbo Airline Filters

Features

- 5 micron element
- 12.5 oz. bowl

Specifications

- Maximum operating conditions:
 - metal bowl: 150 PSIG (10.3 bar) and 32°F to 150°F (0°C to 65.5°C)

Size	Flow (SCFM)	Heavy Duty Metal Bowl	
		Automatic Drain Part #	Manual Drain Part #
1-1/2"	1280	F35-0BAMB	F35-0BMMB
2"	1400	F35-0CAMB	F35-0CMMB



With metal bowl

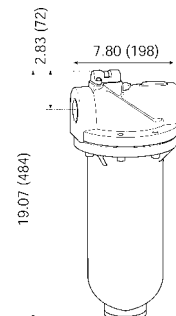

NOTE: SCFM ratings at 150 PSIG inlet pressure.
See pages 320-324 for accessories.

FRLs are designed for air service only, unless otherwise indicated.



Wilkerson FRLs

M16-Series Compact Coalescing Filters



With guard

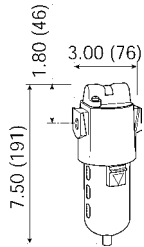

Features

- 0.01 micron type C element
- 2.7 oz. bowl
- Can be installed in modular system
- Removes extremely fine oil mists, oil aerosols, and microscopic particles
- A standard airline filter should be installed as a pre-filter when using a coalescing filter
- 0.5 micron type B and 0.003 micron type D elements are optional
- Differential pressure indicator changes from green to red with pressure loss



Specifications

- Maximum operating conditions: 150 PSIG (10.3 bar) and 32°F to 125°F (0°C to 52°C)

Size	Flow (SCFM)	With Compact Transparent Bowl and Guard	
		Automatic Drain Part #	Manual Drain Part #
1/4"	37.0	M16-02A	M16-02M
3/8"	44.7	M16-03A	M16-03M
1/2"	46.1	M16-04A	M16-04M

M18-Series Compact Coalescing Filters



With guard

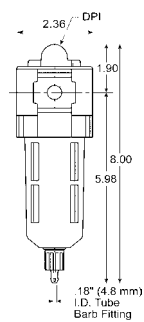

Features

- High-efficiency removal of water, oil aerosols, and solid particulate contaminants down to 0.01 mg/m³ with minimum pressure drop
- Modern design and appearance
- Light weight
- High flow capacity
- 1.72 oz. bowl

Specifications

- Maximum operating conditions: 150 PSIG (10.3 bar) and -13°F to 125°F (-25°C to 52°C)

Size	Flow (SCFM)	With Compact Transparent Bowl and Guard	
		Automatic Drain Part #	Manual Drain Part #
1/4"	36	M18-02A	M18-02M
3/8"	36	M18-03A	M18-03M
1/2"	36	M18-04A	M18-04M

M26-Series Standard Coalescing Filters



With guard

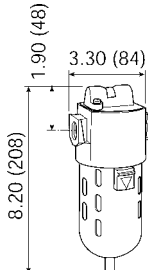

Features

- 0.01 micron type C element
- 1.7 oz. bowl
- Can be installed in modular system

Specifications

- Maximum operating conditions: 150 PSIG (10.3 bar) and 32°F to 125°F (0°C to 52°C)

Size	Flow (SCFM)	With Standard Transparent Bowl and Guard	
		Automatic Drain Part #	Manual Drain Part #
1/4"	55.0	---	---
3/8"	65.5	M26-03A	---
1/2"	79.5	M26-04A	M26-04M

NOTE: SCFM ratings at 150 PSIG inlet pressure.

See pages 320-324 for accessories.

FRLs are designed for air service only, unless otherwise indicated.



Wilkerson FRLs

M28-Series Standard Coalescing Filters

Features

- Removes extremely fine oil mists, oil aerosols, and microscopic particles
- A standard airline filter should be installed as a pre-filter when using a coalescing filter
- 0.5 micron type B and 0.003 micron type D elements are optional
- Differential pressure indicator changes from green to red with pressure loss
- High-efficiency removal of water, oil aerosols, and solid particulate contaminants down to 0.01 mg/m³ with minimum pressure drop
- Modern design and appearance
- Light weight
- High flow capacity
- 2.87 oz. bowl



Specifications

- Maximum operating conditions: 150 PSIG (10.3 bar) and -13°F to 125°F (-25°C to 52°C)

Size	Flow (SCFM)	Compact Transparent Bowl and Guard	
		Automatic Drain Part #	Manual Drain Part #
3/8"	42	M28-03A	M28-03M
1/2"	42	M28-04A	M28-04M
3/4"	42	M28-06A	M28-06M

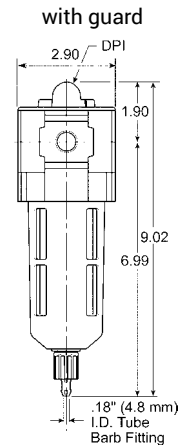

M30-Series Jumbo Coalescing Filters

Features

- 0.01 micron type C element
- 2 oz. bowl

Specifications

- Maximum operating conditions: 150 PSIG (10.3 bar) and 32°F to 125°F (0°C to 52°C)

Size	Flow (SCFM)	Jumbo Transparent Bowl and Guard
		Automatic Drain Part #
1/2"	123	M30-04A
3/4"	173	M30-06A
1"	203	M30-08A

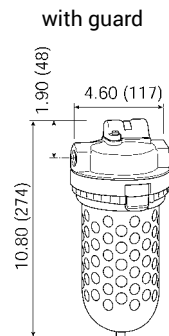

NOTE: SCFM ratings at 150 PSIG inlet pressure.

See pages 320-324 for accessories.

FRLs are designed for air service only, unless otherwise indicated.



Wilkerson FRLs

M35-Series Heavy Duty Coalescing Filters



M35-0CAMB

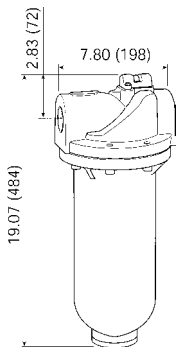

F

Features

- For removal of extremely fine oil mists, oil aerosols, and microscopic particles
- A standard airline filter should be installed as a pre-filter when using a coalescing filter
- 1.0 micron type B1 and 0.003 micron type D elements are optional
- Differential pressure indicator changes from green to red with pressure loss
- 0.01 micron type C element
- 13.9 oz. bowl
- Differential pressure indicator eliminates the guesswork of element placement



Specification

- Maximum operating conditions: 150 PSIG (10.3 bar) and 32°F to 150°F (0°C to 65.5°C)

Size	Flow (SCFM)	Metal Bowl Automatic Drain Part #
1-1/2"	710	M35-0BAMB
2"	710	M35-0CAMB

NOTE: SCFM ratings at 150 PSIG inlet pressure. See pages 320-324 for accessories.

FRLs are designed for air service only, unless otherwise indicated.



Wilkerson FRLs

X03-Series Manual In-Line Desiccant Dryers

Applications

- Manual air dryers are used to remove water vapor from compressed air systems, in applications such as paint spraying, laboratory instruments and small control air systems. Filtration for absorber type dryers is important to protect the desiccant bed from contamination. Cleaner incoming air will result in better performance, longer life, and fewer service problems. To regenerate silica gel desiccant, it must be heated to at least **350°F (177°C)** for approximately 3 hours or until color has changed from pink to blue. Allow desiccant to cool to room temperature before pouring back into unit bowl.
- An after-filter should be placed downstream from the desiccant dryer to ensure solid contaminants such as desiccant dust do not migrate downstream



Features

- Will dry up to 4,400 standard cubic feet of air
- Desiccant; good for approximately 440 minutes at maximum continuous air flow before regeneration is required
- Supplied with two bags of silica gel, which changes from blue to pink to indicate the need to replace or regenerate the desiccant. See page 320 for refills.
- Slotted bowl guard for visual detection of color change
- No electrical connection necessary

Specifications

- Provides atmospheric dew point of **-45°F (-43°C)** with dry desiccant at **100 PSI** and **70°F (21°C)**
- Maximum operating conditions:
 - transparent bowl: 150 PSIG (10.3 bar) and **125°F (52°C)**
 - metal bowl: 150 PSIG (10.3 bar) and **150°F (66°C)**

Size	Flow (SCFM)	Transparent Bowl Part #	Metal Bowl Part #
1/4"	10	X03-02	X03-02MB



with transparent bowl

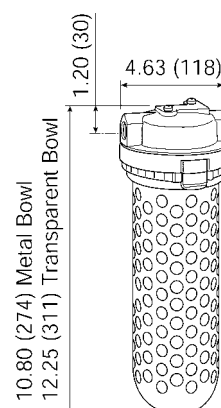

R21-Series Dial Air Regulators

Applications

- Dial-air regulators feature a transparent, pressure-calibrated, non-rising adjustment dial for quick adjustment of secondary pressure. The full reduced pressure range can be dialed in less than 270° of dial rotation. This feature is particularly advantageous if secondary pressure must be changed frequently. Dial air regulators can be mounted in any position so dial face is always visible. All dial-air units have a slight constant air bleed.

Features

- **0-160 PSI** adjusting range
- Balanced valve design
- Relieving type
- Non-rising pressure adjusting dial
- Piston operated
- Two -1/4" NPT gauge ports standard on models without gauge, one 1/4" NPT gauge port standard on models with gauge - can be used for additional outlet ports.
- Models supplied without gauge use a GC235 gauge

Specifications

- Maximum operating pressure: 300 PSIG (20.7 bar)
- Temperature range: **32°F to 150°F (0°C to 66°C)**

Size	Flow (SCFM)	With Gauge Part #	Without Gauge Part #
1/4"	117	R21-02RG	R21-02R
3/8"	180	R21-03RG	R21-03R
1/2"	195	R21-04RG	R21-04R
3/4"	220	R21-06RG	R21-06R

NOTE: SCFM ratings at 100 PSIG inlet pressure.

See pages 320-324 for accessories.

FRLs are designed for air service only, unless otherwise indicated.

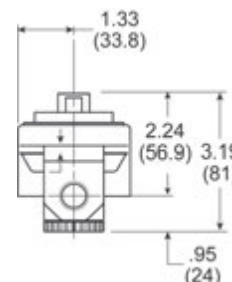

Wilkerson FRLs

R16-Series Compact Regulators

Features

- 0-125 PSI adjusting range
- For 0-60 PSI range consult Dixon®
- Self-relieving standard
- Can be installed with the adjusting knob in any position
- To increase regulated pressure, pull adjusting knob up and turn clockwise, to reduce pressure, turn knob counter clockwise
- Two 1/4" NPT gauge ports standard on models without gauge, one 1/4" NPT gauge port standard on models with gauge - can be used for additional outlet ports
- Models supplied without gauge use a GC230 gauge

Specifications

- Maximum operating conditions: 300 PSIG (20.7 bar) and 32°F to 150°F (0°C to 66°C)

Size	Flow (SCFM)	With Gauge Part #	Without Gauge Part #
1/4"	71.5	R16-02RG	R16-02R
3/8"	80.5	R16-03RG	R16-03R
1/2"	88.0	R16-04RG	R16-04R

R16-Series High Pressure Compact Regulators

Features

- 0-250 PSI adjusting range
- Self-relieving standard
- Non-rising push/pull locking adjustment knob
- Panel mount nut standard
- Excellent flow characteristics
- Can be installed with the adjusting knob in any position
- Two 1/4" NPT gauge ports standard on models without gauge, one 1/4" NPT gauge port standard on models with gauge - can be used for additional outlet ports
- Models supplied without gauge use a GC240 gauge

Specifications

- Maximum operating conditions: 300 PSIG (20.7 bar) and 32°F to 150°F (0°C to 66°C)

Size	Flow (SCFM)	With Gauge Part #	Without Gauge Part #
1/4"	71.5	R16-02RHG	R16-02RH
3/8"	80.5	R16-03RHG	R16-03RH
1/2"	88.0	R16-04RHG	R16-04RH

R18-Series Compact Regulators

Features

- 0-125 PSI adjusting range
- Self-relieving standard
- Can be installed with the adjusting knob in any position
- To increase regulated pressure, pull adjusting knob up and turn clockwise, to reduce pressure, turn knob counter clockwise.
- Two 1/4" NPT gauge ports located on the front and rear faces of the body; ports may be used as additional regulated ports or for pressure gauges
- Models supplied without gauge use a GC230 gauge

Specifications

- Maximum operating conditions: 300 PSIG (20.7 bar) and -13°F to 150°F (-25°C to 65.5°C)

Size	Flow (SCFM)	With Gauge Part #	Without Gauge Part #
1/4"	148	R18-02RG	R18-02R
3/8"	165	R18-03RG	R18-03R
1/2"	165	R18-04RG	R18-04R

NOTE: SCFM ratings at 100 PSIG inlet pressure.
See pages 320-324 for accessories.

FRLs are designed for air service only, unless otherwise indicated. 

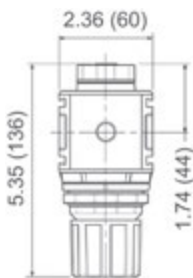
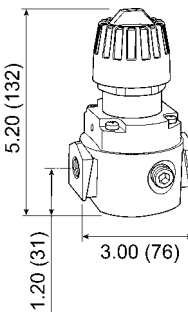
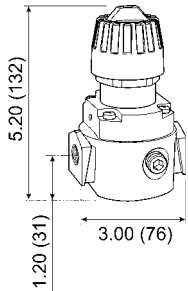

Wilkerson FRLs

R26-Series Standard Regulators

Features

- 0-125 PSI adjusting range
- Non-rising push/pull locking adjustment knob
- Panel mount nut standard
- Excellent flow characteristics
- Can be installed with the adjusting knob in any position
- To increase regulated pressure, pull adjusting knob up and turn clockwise, to reduce pressure, turn knob counter clockwise
- Two 1/4" NPT gauge ports standard on models without gauge, one 1/4" NPT gauge port standard on models with gauge - can be used for additional outlet ports
- Models supplied without gauge use a GC230 gauge

Specifications

- Maximum operating conditions: 300 PSIG (20.7 bar) and 32°F to 150°F (0°C to 66°C)

Size	Flow (SCFM)	With Gauge Part #	Without Gauge Part #
3/8"	148	R26-03RG	R26-03R
1/2"	185	R26-04RG	R26-04R

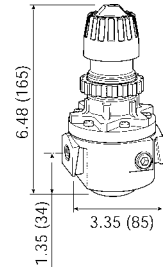

F

R26-Series High Pressure Standard Regulators

Features

- 0-250 PSI adjusting range
- Self-relieving standard
- Non-rising push/pull locking adjustment knob
- Panel mount nut standard
- Excellent flow characteristics
- Can be installed with the adjusting knob in any position
- Two 1/4" NPT gauge ports standard on models without gauge, one 1/4" NPT gauge port standard on models with gauge can be used for additional outlet ports
- Models supplied without gauge use a GC240 gauge

Specifications

- Maximum operating conditions: 300 PSIG (20.7 bar) and 32°F to 150°F (0°C to 66°C)

Size	Flow (SCFM)	With Gauge Part #	Without Gauge Part #
3/8"	148	R26-03RHG	R26-03RH
1/2"	185	R26-04RHG	R26-04RH

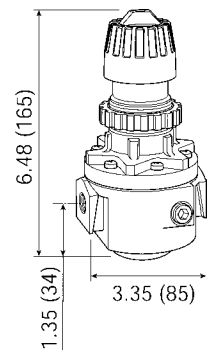

NOTE: SCFM ratings at 100 PSIG inlet pressure.

See pages 320-324 for accessories.

FRLs are designed for air service only, unless otherwise indicated.



Wilkerson FRLs

R28-Series Standard Regulators

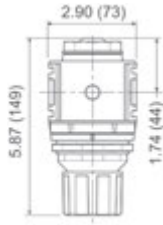

Features

- 0-125 PSI adjusting range
- Self-relieving standard
- Four adjusting pressure ranges available
- To increase regulated pressure, pull adjusting knob up and turn clockwise, to reduce pressure, turn knob counter clockwise.
- Two 1/4" NPT gauge ports located on the front and rear faces of the body; ports may be used as additional regulated ports or for pressure gauges.
- Models supplied without gauge use a GC230 gauge

Specifications

- Maximum operating conditions: 300 PSIG (20.7 bar) and -13°F to 125°F (-25°C to 52°C)

Size	Flow (SCFM)	With Gauge Part #	Without Gauge Part #
3/8"	228	R28-03RG	R28-03R
1/2"	233	R28-04RG	R28-04R
3/4"	233	R28-06RG	R28-06R

R30-Series High Flow Regulators

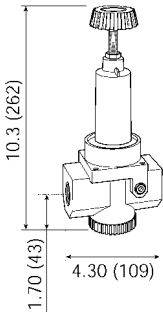

Features

- 0-125 PSI adjusting range
- Self-relieving standard
- Piston operated
- Can be installed with the adjusting knob in any position
- To increase regulated pressure, pull adjusting knob up and turn clockwise, to reduce pressure, turn knob counter clockwise.
- Two 1/4" NPT gauge ports standard on models without gauge, one 1/4" NPT gauge port standard on models with gauge - can be used for additional outlet ports
- Models supplied without gauge use a GC230 gauge

Specifications

- Maximum operating conditions: 300 PSIG (20.7 bar) and 32°F to 150°F (0°C to 66°C)

Size	Flow (SCFM)	With Gauge Part #	Without Gauge Part #
3/4"	481	R30-06RG	R30-06R
1"	500	R30-08RG	R30-08R

R30-Series High Pressure High Flow Regulators

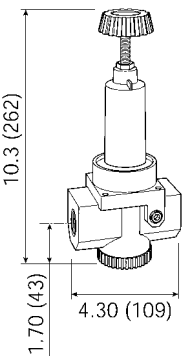

Features

- 0-180 PSI adjusting range
- Self-relieving standard
- Piston operated
- Can be installed with the adjusting knob in any position
- To increase regulated pressure, pull adjusting knob up and turn clockwise, to reduce pressure, turn knob counter clockwise
- Two 1/4" NPT gauge ports standard on models without gauge, one 1/4" NPT gauge port standard on models with gauge - can be used for additional outlet ports
- Models supplied without gauge use a GC240 gauge

Specifications

- Maximum operating conditions: 300 PSIG (20.7 bar) and 32°F to 150°F (0°C to 66°C)

Size	Flow (SCFM)	With Gauge Part #	Without Gauge Part #
3/4"	481	R30-06RHG	R30-06RH
1"	500	R30-08RHG	R30-08RH

NOTE: SCFM ratings at 100 PSIG inlet pressure.

See pages 320-324 for accessories.

FRLs are designed for air service only, unless otherwise indicated.



F

Wilkerson FRLs

R40-Series High Flow Regulators

Features

- 0-125 PSI adjusting range
- Self-relieving standard
- Piston operated
- Can be installed with the adjusting knob in any position
- To increase regulated pressure, pull adjusting knob up and turn clockwise, to reduce pressure, turn knob counter clockwise
- Two 1/4" NPT gauge ports standard on models without gauge; one 1/4" NPT gauge port standard on models with gauge - can be used for additional outlet ports
- Models supplied without gauge use a GC230 gauge

Specifications

- Maximum operating conditions:
300 PSIG (20.7 bar) and 32°F to 150°F (0°C to 66°C)

Size	Flow (SCFM)	With Gauge Part #	Without Gauge Part #
1-1/2"	1200	R40-0BRG	R40-0BR
2"	1200	R40-0CRG	R40-0CR

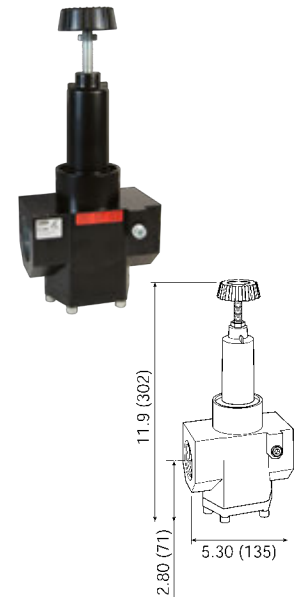

R40-Series High Pressure High Flow Regulators

Features

- 0-180 PSI adjusting range
- Self-relieving standard
- Piston operated
- Can be installed with the adjusting knob in any position
- To increase regulated pressure, pull adjusting knob up and turn clockwise, to reduce pressure, turn knob counter clockwise
- Two 1/4" NPT gauge ports standard on models without gauge; one 1/4" NPT gauge port standard on models with gauge - can be used for additional outlet ports
- Models supplied without gauge use a GC240 gauge

Specifications

- Maximum operating conditions:
300 PSIG (20.7 bar) and 32°F to 150°F (0°C to 66°C)

Size	Flow (SCFM)	With Gauge Part #	Without Gauge Part #
1-1/2"	1200	R40-0BRHG	R40-0BRH
2"	1200	R40-0CRHG	R40-0CRH

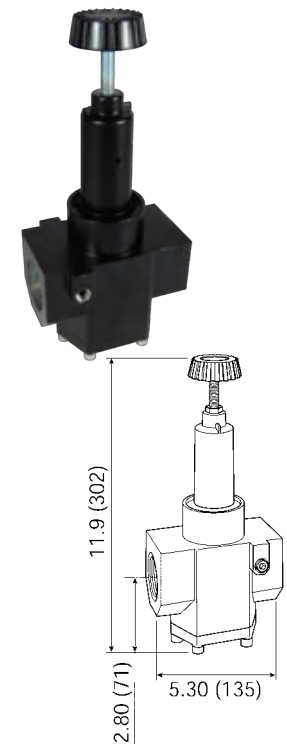

NOTE: SCFM ratings at 100 PSIG inlet pressure.

See pages 320-324 for accessories.

FRLs are designed for air service only, unless otherwise indicated.



Wilkerson FRLs

CB6-Series Compact Filter / Regulators



with guard

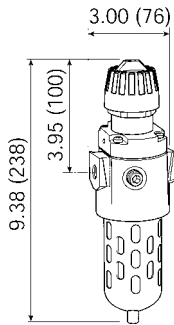

Over-under units are space savers and provide for installation in tight areas. One common inlet/outlet for both filter and regulator saves on piping costs.

Features

- 0-125 PSIG adjusting range
- 5 micron reusable element
- Self-relieving standard
- Diaphragm operated
- Quick-disconnect bowl guard with integral plastic bowl and safety latch standard
- Two 1/4" gauge ports are provided in either side of the regulator body for installation of a gauge or to use as an additional outlet port, plug unused port(s)
- Supplied with GC230 gauge

Specifications

- Maximum operating conditions:
 - transparent bowl: 150 PSIG (10.3 bar) and 32°F to 125°F (0°C to 52°C)
 - metal bowl: 200 PSIG (13.8 bar) and 32°F to 150°F (0°C to 66°C)

Size	Flow (SCFM)	Transparent Bowl and Guard		Metal Bowl with Sight Glass	
		Automatic Drain Part #	Manual Drain Part #	Automatic Drain Part #	Manual Drain Part #
1/4"	64	CB6-02AG	CB6-02MG	CB6-02AGMB	CB6-02MGMB
3/8"	70	CB6-03AG	CB6-03MG	CB6-03AGMB	CB6-03MGMB
1/2"	70	CB6-04AG	CB6-04MG	CB6-04AGMB	CB6-04MGMB

B18-Series Compact Filter / Regulators



with metal bowl

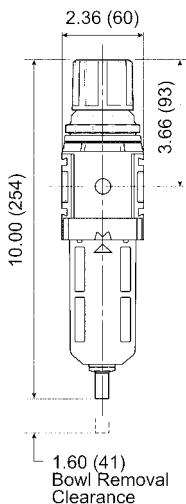

Features

- 5-125 PSIG adjusting range for transparent bowl with guard
- 10-250 PSIG adjusting range for metal bowl with sight glass
- 5 micron element
- 1.72 oz. bowl
- Self-relieving standard
- Spring-loaded diaphragm
- To increase regulated pressure, pull adjusting knob and turn clockwise, to reduce pressure, turn knob counter clockwise, to lock knob, push down
- Two 1/4" gauge ports located on the front and rear faces of the body, these ports may be used as additional regulated ports or for pressure gauges, plug unused port(s)
- Transparent bowl supplied with GC230 gauge
- Metal bowl supplied with GC240 gauge

Specifications

- Maximum operating conditions:
 - transparent bowl: 150 PSIG (10.3 bar) and -13°F to 125°F (-25°C to 52°C)
 - metal bowl: 250 PSIG (17.2 bar) and -13°F to 150°F (-25°C to 66°C)

Size	Flow (SCFM)	Transparent Bowl and Guard		Metal Bowl with Sight Glass	
		Automatic Drain Part #	Manual Drain Part #	Automatic Drain Part #	Manual Drain Part #
1/4"	148	B18-02AG	B18-02MG	B18-02AGMB	B18-02MGMB
3/8"	158	B18-03AG	B18-03MG	B18-03AGMB	B18-03MGMB
1/2"	164	B18-04AG	B18-04MG	B18-04AGMB	B18-04MGMB

NOTE: SCFM ratings at 100 PSIG inlet pressure.

See pages 320-324 for accessories.

FRLs are designed for air service only, unless otherwise indicated.



Wilkerson FRLs

B28-Series Standard Filters/Regulators

Features

- 5-125 PSIG adjusting range for transparent bowl with guard
- 10-250 PSIG adjusting range for metal bowl with sight glass
- 5 micron element
- 2.87 oz. bowl
- Self-relieving standard
- Spring-loaded diaphragm
- To increase regulated pressure, pull adjusting knob and turn clockwise, to reduce pressure, turn knob counter clockwise, to lock knob, push down
- Two 1/4" gauge ports located on the front and rear faces of the body. These ports may be used as additional regulated ports or for pressure gauges. Plug unused port(s).
- Transparent bowl supplied with GC230 gauge
- Metal bowl supplied with GC240 gauge

Specifications

- Maximum operating conditions:
 - transparent bowl: 150 PSIG (10.3 bar) and -13°F to 125°F (-25°C to 52°C)
 - metal bowl: 250 PSIG (17.2 bar) and -13°F to 150°F (-25°C to 66°C)

Size	Flow (SCFM)	Transparent Bowl and Guard		Metal Bowl with Sight Glass	
		Automatic Drain Part #	Manual Drain Part #	Automatic Drain Part #	Manual Drain Part #
3/8"	200	B28-03AG	B28-03MG	B28-03AGMB	B28-03MGMB
1/2"	200	B28-04AG	B28-04MG	B28-04AGMB	B28-04MGMB
3/4"	235	B28-06AG	B28-06MG	B28-06AGMB	B28-06MGMB

NOTE: See pages 320-324 for accessories.
SCFM ratings at 100 PSIG inlet pressure.



with transparent bowl

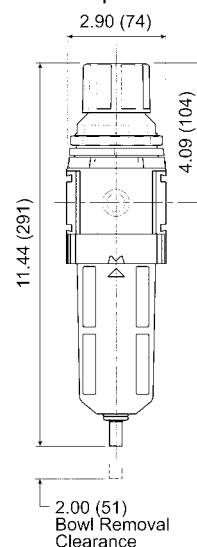

L16-Series EconOmist® Compact Lubricators

Designed so that all the oil flow observed in the sight dome is broken into a mist and delivered via the airflow to the application. The oil in the bowl can be filled or replenished without interrupting airflow or bleeding pressure from the system. Once the oil-fill cap is removed, the bowl is depressurized and isolated from line pressure, and the bowl itself can then be removed for faster refill, if desired. The bowl can be filled right to the top.

Features

- 5 oz. bowl
- Full view sight dome
- Fill under pressure design

Specifications

- Maximum operating conditions:
 - transparent bowl: 150 PSIG (10.3 bar) and 32°F to 125°F (0°C to 52°C)
 - metal bowl: 200 PSIG (13.8 bar) and 32°F to 150°F (0°C to 66°C)

Size	Flow (SCFM)	Transparent Bowl Part #	Metal Bowl Part #
1/4"	36.1	L16-02A	L16-02AMB
3/8"	58.5	L16-03A	L16-03AMB
1/2"	64.0	L16-04A	L16-04AMB

NOTE: SCFM ratings at 150 PSIG inlet pressure.

See pages 320-324 for accessories.

See page 271 for air tool lubricant.

FRLs are designed for air service only, unless otherwise indicated.



transparent bowl with guard

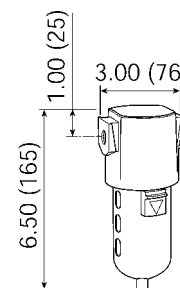

Wilkerson FRLs

Flow Guide®

The elastomer disc-shaped device is located in the throat of all Wilkerson lubricators and automatically maintains a constant ratio of oil flow to airflow regardless of changing rates of airflow. This allows one lubricator to serve several pneumatic components operating together or intermittently.

Type of oil to use

For all Wilkerson lubricators, use any petroleum-base, non-detergent light weight oil (SAE 10/150SSU) which will readily break up into a mist, i.e., Mobil DTE light or comparable oil. Do not use synthetic oil or any oils containing additives or solvents. See page 271 for air tool lubricants.

L18-Series EconOmist® Compact Lubricators

Features

- 4 oz. bowl
- Manual drain
- High flow capacity
- Can be filled under pressure
- To adjust and set oil delivery rate the unit must be pressurized and air must be flowing through the unit. Turn the sight dome, located on the top of the unit, counter clockwise to initiate oil delivery. The rate of oil delivery depends on air flow rate. If flow increases or decreases, the oil delivery rate will increase or decrease proportionally. Turning the sight dome clockwise will stop all oil delivery

Specifications

- Maximum operating conditions:
 - transparent bowl: 150 PSIG (10.3 bar) and 14°F to 125°F (-10°C to 52°C)
 - metal bowl: 250 PSIG (17.2 bar) and 14°F to 150°F (-10°C to 65.5°C)

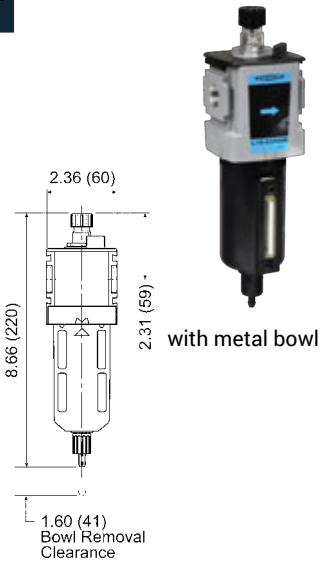

Size	Flow (SCFM)	Transparent Bowl Part #	Metal Bowl Part #
1/4"	88	L18-02A	L18-02AMB
3/8"	90	L18-03A	L18-03AMB
1/2"	96	L18-04A	L18-04AMB

L26-Series EconOmist® Standard Lubricators

Features

- 10 oz. bowl
- Adjustable oil feed
- Can be filled under pressure
- Quick-disconnect metal bowl guard with integral safety latch
- Siphon tube filter provides clean lubricant downstream
- The rate of oil delivery may be controlled by turning the adjusting screw counter clockwise for more and clockwise for less oil delivery. If flow increases or decreases, the oil delivery rate will increase or decrease proportionally

Specifications

- Maximum operating conditions:
 - transparent bowl: 150 PSIG (10.3 bar) and 32°F to 125°F (0°C to 52°C)
 - metal bowl: 200 PSIG (13.8 bar) and 32°F to 150°F (0°C to 66°C)



Size	Flow (SCFM)	Transparent Bowl Part #	Metal Bowl ¹ Part #
3/8"	60	L26-03A	L26-03AMB
1/2"	128	L26-04A	L26-04AMB

¹ Metal bowl has sight gauge with brass petcock drain

NOTE: SCFM ratings at 150 PSIG inlet pressure.

See pages 320-324 for accessories.

See page 271 for air tool lubricant.

FRLs are designed for air service only, unless otherwise indicated.

F

Wilkerson FRLs

L28 EconOmist® Standard Lubricators

Features

- 6 oz. bowl
- Manual drain
- High flow capacity
- Can be filled under pressure
- To adjust and set oil delivery rate the unit must be pressurized and air must be flowing through the unit. Turn the sight dome, located on the top of the unit, counter clockwise to initiate oil delivery. If flow increases or decreases, the oil delivery rate will increase or decrease proportionally. Turning the sight dome clockwise will stop all oil delivery

Specifications

- Maximum operating conditions:
 - transparent bowl: 150 PSIG (10.3 bar) and 14°F to 125°F (-10°C to 52°C)
 - metal bowl: 250 PSIG (17.2 bar) and 14°F to 150°F (-10°C to 65.5°C)

Size	Flow (SCFM)	Transparent Bowl Part #	Metal Bowl Part #
3/8"	110	L28-03A	L28-03AMB
1/2"	110	L28-04A	L28-04AMB
3/4"	150	L28-06A	L28-06AMB

NOTE: SCFM ratings at 150 PSIG inlet pressure.



with metal bowl

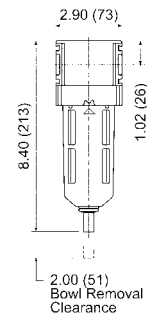

L30 EconOmist® Standard Lubricators

Features

- 26 oz. bowl
- Transparent bowl: no drain
- metal bowl: manual brass petcock drain
- Can be filled under pressure
- The rate of oil delivery may be controlled by turning the adjusting screw counter clockwise for more and clockwise for less oil delivery. The oil delivery rate will change automatically to deliver more oil during higher air flows and less oil for air flows lower than the one at which the setting was made

Specifications

- Maximum operating conditions:
 - transparent bowl: 150 PSIG (10.3 bar) and 32°F to 125°F (0°C to 52°C)
 - metal bowl: 200 PSIG (13.8 bar) and 32°F to 150°F (0°C to 66°C)

Size	Flow (SCFM)	Transparent Bowl Part #	Metal Bowl Part #
3/4"	196	L30-06A	L30-06AMB
1"	374	L30-08A	L30-08AMB

NOTE: SCFM ratings at 120 PSIG inlet pressure.



with metal bowl

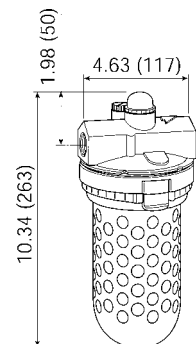

NOTE: SCFM ratings at 150 PSIG inlet pressure.

See pages 320-324 for accessories.

See page 271 for air tool lubricant.

FRLs are designed for air service only, unless otherwise indicated.



Wilkerson FRLs

L40 & L50-Series EconOmist® Standard Lubricators

Features

- 26 oz. bowl
- Transparent bowl: solid bottom
metal bowl: manual drain with sight glass
- Full view sight dome
- Adjustable oil feed
- Can be filled under pressure
- Quick-disconnect clamp ring for easy bowl removal
- The rate of oil delivery may be controlled by turning the adjusting screw counter clockwise for more and clockwise for less oil delivery. The oil delivery rate will change automatically to deliver more oil during higher air flows and less oil for air flows lower than the one at which the setting was made



F transparent bowl with guard

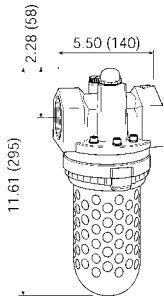



illustration represents L40 series

Specifications

- Maximum operating conditions:
 - transparent bowl: 150 PSIG (10.3 bar) and 32°F to 125°F (0°C to 52°C)
 - metal bowl: 200 PSIG (13.8 bar) and 32°F to 150°F (0°C to 66°C)

Size	Flow (SCFM)	Transparent Bowl Part #	Metal Bowl with Sight Glass Part #
1-1/2"	927	L40-0BA	L40-0BAMB
2"	1186	L50-0CA	L50-0CAMB

NOTE: See pages 320-324 for accessories.
See page 271 for air tool lubricant.

FRLs are designed for air service only, unless otherwise indicated. 

SCFM ratings at 120 PSIG inlet pressure.

C16-Series Compact Combination Units

Features

- Included components:
 - (2) modular sleeves
 - (2) mounting brackets (sleeve and bracket)
 - (2) end blocks

Filter series F16:

- 5 micron element
- 2.7 oz. bowl

Regulator series R16:

- **0-125 PSI** adjusting range
- Self-relieving
- Supplied with a GC230 gauge

Lubricator series L16:

- 5 oz. bowl
- Adjustable oil feed
- Full view sight dome



transparent bowl with guard

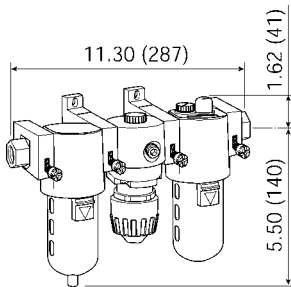

Specifications

- Maximum operating conditions:
 - transparent bowl: 150 PSIG (10.3 bar) and 32°F to 125°F (0°C to 52°C)
 - metal bowl: 200 PSIG (13.8 bar) and 32°F to 175°F (0°C to 80°C)

Size	Flow (SCFM)	Transparent Bowl and Guard		Metal Bowl with Sight Glass	
		Automatic Drain Part #	Manual Drain Part #	Automatic Drain Part #	Manual Drain Part #
1/4"	36.1	C16-02A	C16-02M	C16-02AMB	C16-02MMB
3/8"	58.5	C16-03A	C16-03M	---	C16-03MMB
1/2"	64.0	C16-04A	C16-04M	C16-04AMB	C16-04MMB

NOTE: SCFM ratings at 150 PSIG inlet pressure.

FRLs are designed for air service only, unless otherwise indicated. 

Wilkerson FRLs

C18-Series Compact Combination Units

Features

- Included components:
 - (2) end blocks
 - (2) mounting brackets with joiner set and port O-ring

Filter series F18:

- 5 micron element
- 1.72 oz. bowl

Regulator series R18:

- **0-125 PSI** adjusting range
- Self-relieving
- Supplied with a GC230 gauge

Lubricator series L18:

- 4 oz. bowl
- Adjustable oil feed
- Full view sight dome

Specifications

- Maximum operating conditions:
 - transparent bowl: 150 PSIG (10.3 bar) and **-13°F to 125°F (-25°C to 52°C)**
 - metal bowl: 250 PSIG (17.2 bar) and **-13°F to 150°F (-25°C to 66°C)**

Size	Flow (SCFM)	Transparent Bowl and Guard		Metal Bowl with Sight Glass	
		Automatic Drain Part #	Manual Drain Part #	Automatic Drain Part #	Manual Drain Part #
1/4"	42	C18-02A	C18-02M	C18-02AMB	C18-02MMB
3/8"	68	C18-03A	C18-03M	C18-03AMB	C18-03MMB
1/2"	85	C18-04A	C18-04M	C18-04AMB	C18-04MMB



with metal bowl

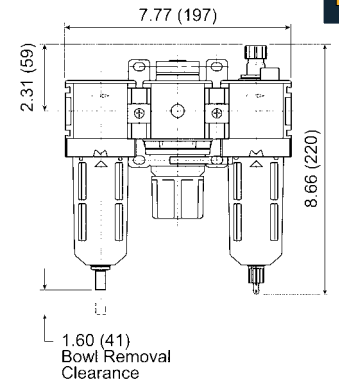

F

C26-Series Standard Combination Units

Features

- Included components:
 - (2) modular sleeves
 - (2) mounting brackets (sleeve and bracket)
 - (2) end blocks

Filter series F26:

- 5 micron element
- 3.2 oz. bowl

Regulator series R26:

- **0-125 PSI** adjusting range
- Self-relieving
- Supplied with a GC230 gauge

Lubricator series L26:

- 10 oz. bowl
- Adjustable oil feed
- Full view sight dome

Specifications

- Maximum operating conditions:
 - transparent bowl: 150 PSIG (10.3 bar) and **32°F to 125°F (0°C to 52°C)**
 - metal bowl: 200 PSIG (13.8 bar) and **32°F to 175°F (0°C to 80°C)**

Size	Flow (SCFM)	Transparent Bowl and Guard		Metal Bowl	
		Automatic Drain Part #	Manual Drain Part #	Automatic Drain Part #	Manual Drain Part #
3/8"	60	C26-03A	C26-03M	C26-03AMB	C26-03MMB
1/2"	128	C26-04A	C26-04M	C26-04AMB	C26-04MMB



with metal bowl

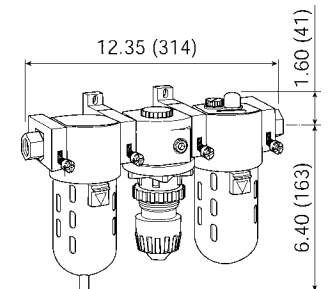

NOTE: SCFM ratings at 150 PSIG inlet pressure.

FRLs are designed for air service only, unless otherwise indicated.

Wilkerson FRLs

C28-Series Standard Combination Units

Features

- Modern design and appearance
- Quick disconnect bowl / bowl guard
- Included components:
 - (2) end blocks
 - (2) mounting brackets with joiner set and port O-ring

Filter series F28:

- 5 micron element
- 2.87 oz. bowl

Regulator series R28:

- **0-125 PSI** adjusting range
- Self-relieving
- Supplied with a GC230 gauge

Lubricator series L28:

- 6 oz. bowl
- Adjustable oil feed
- Full view sight dome



with metal bowl

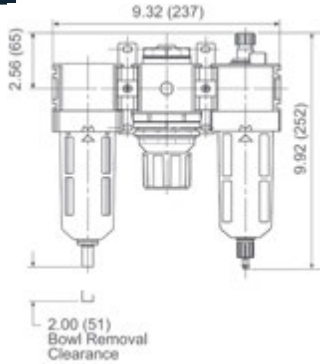

F

Specifications

- Maximum operating conditions:
 - transparent bowl: 150 PSIG (10.3 bar) and -13°F to 125°F (-25°C to 52°C)
 - metal bowl: 250 PSIG (17.2 bar) and -13°F to 150°F (-25°C to 66°C)

Size	Flow (SCFM)	Transparent Bowl and Guard		Metal Bowl	
		Automatic Drain Part #	Manual Drain Part #	Automatic Drain Part #	Manual Drain Part #
3/8"	90	C28-03A	C28-03M	C28-03AMB	C28-03MMB
1/2"	90	C28-04A	C28-04M	C28-04AMB	C28-04MMB
3/4"	110	C28-06A	C28-06M	C28-06AMB	C28-06MMB

NOTE: SCFM ratings given at 150 PSIG inlet pressure.

C31-Series Jumbo Combination Units

Features

- High flow capacity
- Large bowl reservoir
- Included components:
 - (2) brass hex nipples

Filter series F30:

- 5 micron element
- 2 oz. bowl

Regulator series R30:

- **0-125 PSI** adjusting range
- Self-relieving
- Supplied with a GC230 gauge

Lubricator series L30:

- 26 oz. bowl
- Adjustable oil feed
- Full view sight dome



with metal bowl

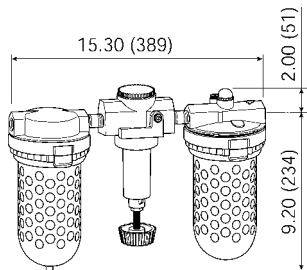

Specifications

- Maximum operating conditions:
 - transparent bowl: 150 PSIG (10.3 bar) and 32°F to 125°F (0°C to 52°C)
 - metal bowl: 200 PSIG (13.8 bar) and 32°F to 175°F (0°C to 80°C)

Size	Flow (SCFM)	Transparent Bowl and Guard		Metal Bowl with Sight Glass	
		Automatic Drain Part #	Manual Drain Part #	Automatic Drain Part #	Manual Drain Part #
3/4"	374	C31-06A	C31-06M	C31-06AMB	C31-06MMB
1"	374	C31-08A	C31-08M	C31-08AMB	C31-08MMB

NOTE: SCFM ratings at 120 PSIG inlet pressure.

FRLs are designed for air service only, unless otherwise indicated.



Wilkerson FRLs

D18-Series Combination Units

Features

- Light weight, ready-to-mount assembly comes standard with pressure gauge and modular T-bracket/joiner assembly
- Components integrated into single unit
- Modern design and appearance
- Quick disconnect bowl / bowl guard
- 5 micron element
- 4 oz. bowl/lubricator

Regulator:

- **0-125 PSI** adjusting range
- Self-relieving
- Supplied with gauge
- 1.72 oz. bowl/filter

Specifications

- Maximum operating conditions:
 - transparent bowl: 150 PSIG (10.3 bar) and **13°F to 125°F (-25°C to 52°C)**
 - metal bowl: 250 PSIG (17.2 bar) and **-13°F to 150°F (-25°C to 66°C)**

Size	Flow (SCFM)	Transparent Bowl and Guard	Metal Bowl / Sight Gauge
		Manual Drain Part #	Manual Drain Part #
1/2"	90	D18-04M	D18-04MMB

NOTE: SCFM ratings at 150 PSIG inlet pressure.



with transparent bowl and guard

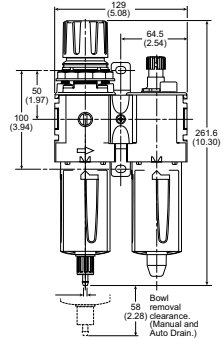

D28-Series Combination Units

Features

- Light weight, ready-to-mount assembly comes standard with pressure gauge and modular T-bracket/joiner assembly
- Components integrated into single unit
- Modern design and appearance
- Quick disconnect bowl / bowl guard
- 5 micron element
- 6 oz. bowl/lubricator

Regulator:

- **0-125 PSI** adjusting range
- Self-relieving
- Supplied with gauge
- 2.87 oz. bowl/filter

Specifications

- Maximum operating conditions:
 - 250 PSIG (17.2 bar) and **-13°F to 125°F (-25°C to 52°C)**

Size	Flow (SCFM)	Metal Bowl / Sight Gauge
		Manual Drain Part #
1/2"	150	D28-04MMB
3/4"	150	D28-06MMB



with metal bowl

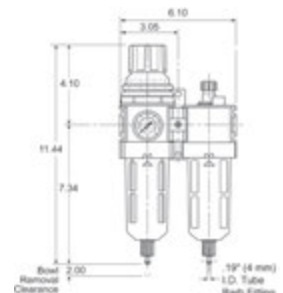

NOTE: SCFM ratings at 150 PSIG inlet pressure.

FRLs are designed for air service only, unless otherwise indicated. 

Wilkerson FRLs

C31-Series Combination Unit with Protective Frame

Application

- Provides downstream air preparation with protection and convenience

Features

- Include components:
 - C31-08AMB 1" FRL with metal bowls and auto drain filter
 - BBLV100 1" brass ball valve and AM12 Air King® on inlet port
 - BBV100DTW 3-way ball valve installed between regulator and lubricator provides option for non-lubricated air
- Heavy duty frame protects air prep components

Specifications

- Operating:
 - maximum pressure: 250 PSIG
 - temperature range: 40°F to 150°F (4°C to 66°C)
 - flow: 320 SCFM



Size	Part #
1"	C31-08FRAME

F23-Series Exhaust Muffler

Features

- The contaminants in the exhaust flow are mechanically separated and twice filtered to 5 micron levels, the clean, muffled exhaust flows out of the unit under the metal hood on top
- Removes oily aerosols from exhaust flows
- One inlet port
- 5 micron element
- Quick disconnect clamp ring for easy bowl removal
- Manual drain

Specifications

- Operating:
 - maximum pressure: 150 PSIG (10.3 bar)
 - temperature range: 32°F to 125°F (0°C to 52°C)

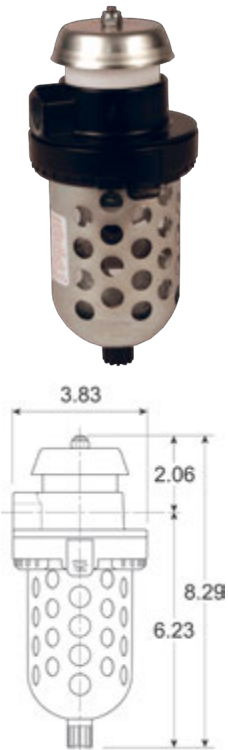

Size	Flow @ 90 PSI	Transparent Bowl with Guard Part #
1/2"	240 SCFM	F23-04M

NOTE: FRLs are designed for air service only, unless otherwise indicated. 

Wilkerson FRLs X02-Series Automatic Drains

As liquid contaminants collect in the bowl, they raise a closed-cell cellular float. When the liquid level reaches a given point, the float triggers a mechanism which pilots line pressure against a large area piston or diaphragm which snaps open the drain valve. The contaminants are discharged from the drain orifice at line pressure. As the liquid level falls, the pilot valve closes, line pressure against the piston/diaphragm returns to atmosphere and the drain valve snaps closed.

Features

- 5 oz. bowl
- Fully automatic, float operated
- Full 1/2" NPT drain inlet
- Quick-disconnect clamp ring for easy bowl removal when servicing
- No electrical connections
- Easy installation

Specifications

- Maximum operating conditions:
 - transparent bowl: 150 PSIG (10.3 bar) and 32°F to 125°F (0°C to 52°C)
 - metal bowl: 200 PSIG (13.8 bar) and 32°F to 150°F (0°C to 66°C)

Size	Transparent Bowl Part #	Metal Bowl Part #
1/2"	X02-04	X02-04MB



with metal bowl

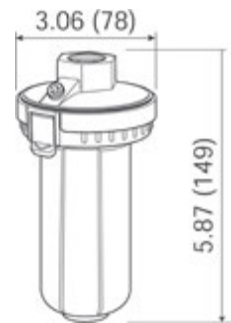

Lockout Valves

Application

- Lockout valves are installed in pneumatic drop legs or individual pneumatic control lines, in accordance with OSHA procedures, lockout valves are used during maintenance and service procedures of pneumatically (air) operated equipment

Features

- Used to comply with OSHA 29 CFR part 1910
- Built in port for pressure verification to meet ANSI B11 and Pmm155 requirements
- Inline or surface mountable
- Yellow cast aluminum body with red handle

Specifications

- Pressure range: 15-300 PSI
- Temperature range: 40°F to 175°F (4°C to 79°C)



Port In/Out	Port Exhaust	Part #
1/2"	3/4"	LV4N6D
3/4"	3/4"	LV6N6D
3/4"	1-1/4"	LV6NAD
1"	1-1/4"	LV8NAD

NOTE: FRLs are designed for air service only, unless otherwise indicated. 

**Wilkerson FRLs
Filter Elements**



FRP-95-115

Used On	Description	Part #
F03, C03	5 micron element	PS403
B08, C08, F08		FRP-96-729
F16		FRP-95-160
F18		FRP-96-639
F26		FRP-95-115
F28		FRP-96-653
F30		FRP-95-209
F35		FRP-95-505

F

Coalescing Filter Elements



MTP-95-548

Used On	Description	Part #
M16, M26, M30	type B element (0.5 micron)	MSP-95-989
M16	type C element (0.01 micron)	MTP-95-548
M26	type C element (0.01 micron)	MTP-95-549
M30	type C element (0.01 micron)	MTP-95-551
M35	type C element (0.01 micron)	MTP-95-502

Desiccant Dryer Gel Refill



Used On	Description	Part #
X03	2 bags of silica get refill	DRP-14-10B/002

Filter Bowls with Drain



FRP-95-015

Used On	Description	Part #
F08, C08, B08	plastic bowl with guard and manual drain	GRP-96-712
	plastic bowl and metal bowl guard with flex tip drain	FRP-95-014
	plastic bowl and metal bowl guard with auto drain	FRP-95-015
F16, M16	plastic bowl with manual drain	FRP-95-017
	metal bowl with sight glass and manual drain	GRP-95-133
	metal bowl with auto drain	FRP-95-950
F18	plastic bowl and bowl guard with manual drain	GRP-96-634
	plastic bowl and bowl guard with auto drain	GRP-96-635
	metal bowl with sight glass and manual drain	GRP-96-636
F26, M26	plastic bowl and metal bowl guard with flex tip drain	GRP-95-935
	plastic bowl and metal bowl guard with auto drain	GRP-95-948
	metal bowl with sight glass and manual drain	GRP-95-931
F28	metal bowl with auto drain	GRP-95-960
	plastic bowl, bowl guard, manual drain	GRP-96-642
	metal bowl, with sight glass, manual drain	GRP-96-644
F30, M30	plastic bowl and metal bowl guard with manual drain	FRP-95-832
	plastic bowl and metal bowl guard with auto drain	FRP-95-775
	plastic bowl with flex tip drain	FRP-96-315
	metal bowl with sight glass and manual drain	GRP-95-676
	metal bowl with auto drain	GRP-95-970

Wilkerson FRLs

Filter Drains

Used On	Description	Part #
B18, CB6, F16, F18, F26, F28, F30, F35, M16, M26, M30, M32, M35	automatic drain with fluorocarbon seal	GRP-95-981
F16, F18, F26, F28, F30, M16, M26, M30	automatic float drain with a nitrile seal	GRP-95-973
F16, F18, F26, F28, F30, F35, M16, M26, M30, M35	manual override drain	GRP-96-001
F16, F26, F30, M16, M26, M30	manual petcock drain for use with metal bowl units	GRP-95-182
F16, F26, F30, M16, M26, M30	manual flex tip drain	FRP-95-610
F18, F28	manual drain	GRP-96-685



GRP-96-001

F

Sight Glass Kit

Used On	Description	Part #
M16, M26	sight glass kit for metal bowls	GRP-95-079



Differential Pressure Indicators

Features

- Used to replace damaged indicators on filters and modular coalescing filters
- Pressure loss changes color of indicator window from green to red

Used On	Description	Part #
M16, M26, M30, M32	indicator	DP2-01-000
F35, M35	indicator	DP2-01-001
M18, M28	indicator	DP8-01-000



DP2-01-000

Ring Style Tamper Resistant Kits

Used On	Description	Part #
C08, B08, R08	ring style tamper resistant kit	RPA-96-735
R16, R26		RPA-95-006
R18		RRP-96-671
R28		RRP-96-672



RPA-95-006

Wilkerson FRLs

Regulator Repair Kits



RRP-95-952

Used On	Description	Part #
R16	self-relieving repair kit	RRP-95-131
R26	self-relieving repair kit	RRP-95-952

Lubricator Bowls and Bowl Guards

F



GRP-95-019

Used On	Description	Part #
C08, L08	plastic bowl with guard and manual drain	LRP-96-736
L16	metal bowl with sight glass and manual drain	GRP-95-133
	plastic bowl with guard and manual drain	GRP-95-019
	plastic bowl with no drain	LRP-96-937
L18	metal bowl with sight glass, manual drain	GRP-96-636
	plastic bowl with guard and manual drain	LRP-96-701
L26	metal bowl with sight glass and manual drain	GRP-95-931
	plastic bowl with no drain	LRP-96-938
L28	metal bowl with sight glass, manual drain	GRP-96-644
	plastic bowl with guard and manual drain	LRP-96-702
L30, L40	metal bowl with sight glass and manual drain	GRP-95-676
L30, L40, L50	plastic bowl with no drain	LRP-96-940

Sight Domes and Fill Plugs



LRP-95-249

Used On	Description	Part #
C08, L08, L16, L26	sight dome kit: dome and O-ring	LRP-95-239
C08, L08	fill plug kit: fill plug and O-ring	LRP-96-730
L16, L26, L30	fill plug kit: fill plug and O-ring	LRP-95-253
L18, L28	sight dome assembly (new style)	LRP-96-310
L30, L40, L50	sight dome kit: dome and O-ring	LRP-95-249
L40, L50	fill plug kit: fill plug and O-ring	LRP-95-250

Modular Shut-Off Valves

Application

- Useful for isolating and depressurizing a downstream unit requiring maintenance or replacement

Features

- Can be installed immediately upstream of a single unit or combination of units
- Secure to the unit with a modular sleeve or modular sleeve wall mounting bracket
- Ball-type valve operates with a 1/4 turn from open to shut position
- Can be locked in the open position
- Left-to-right flow



GPA-95-098

Used On	Description	Part #
F16, F26, R16, B26, L16, L26	1/4" NPT safety shut-off valve	GPA-95-096
	3/8" NPT safety shut-off valve	GPA-95-097
	1/2" NPT safety shut-off valve	GPA-95-098

Wilkerson FRLs

Modular Blocks

Features

Manifold Block

- Flexible installation can be installed after the filter or regulator, providing three additional 1/4" NPT tapped auxiliary ports
- 1/2" inlet/outlet ports non-tapped
- 1-17/32" width

End Block

- When used with the modular sleeve, end blocks allow a single unit or a combination of units to be piped into the air system in the modular mode
- Allows ease of unit servicing or replacement without disturbing the air line connections

Used On	Description	Part #
C16, C26, F16, M16, F26, M26, R16, R26, L16, L26	manifold block, three 1/4" NPT auxiliary ports	GPA-95-919
	end block, 1/4" NPT	GPA-95-223
	end block, 3/8" NPT	GPA-95-224
	end block, 1/2" NPT	GPA-95-225
C18, F18, F28, R18, R28, L18, L28	end block, 1/4" NPT	GPA-96-610
	end block, 3/8" NPT	GPA-96-611
	end block, 1/2" NPT	GPA-96-612
	end block, 3/4" NPT	GPA-96-613



GPA-95-919



GPA-95-223



GPA-96-610

F

Modular Pipe Adapters

Features

- When used with the modular sleeve, adapter inserts allow a single unit or a combination of units to be piped into the air system in the modular mode
- Allows ease of unit servicing or replacement without disturbing the air line connections
- Set includes (2) blocks

Used On	Description	Part #
F16, M16, F26, M26, R16, R26, L16, L26	1/4" NPT	GPA-95-035
	3/8" NPT	GPA-95-036
	1/2" NPT	GPA-95-037



GPA-95-037

Modular Sleeve

Features

- Design easily and quickly connects one or more units and accessories together without pipe nipples
- Hand tightening the threaded pin provides a tight seal between the units

Used On	Description	Part #
C16, C26, F16, F26, R16, R26, L16, L26	modular sleeve	GPA-95-292



Modular Sleeve with T Bracket

Features

- Designed to mount a single unit or combination of units directly to the wall
- Sleeve and mounting bracket can be ordered assembled, or just the mounting bracket alone for use on existing modular sleeves

Used On	Description	Part #
C16, C26, F16, F26, R16, R26, L16, L26	bracket	GPA-95-968
	sleeve and bracket	GPA-95-969



GPA-95-969

Wilkerson FRLs
Mounting Brackets and Joiner Sets

Used On Filter/ Regulator/ Lubricator Series	Description	Part #
BB3, RB3	mounting bracket (type L) and nut	GRP-95-747
F03	mounting bracket	PS417B
B08, C08, F08, R08	mounting bracket (type T) with joiner set and port O-ring	GPA-96-737
	mounting bracket (type C)	GPA-97-010
	joiner set and port O-ring	GPA-96-738
B08, R08	mounting bracket (type L)	GRP-96-739
F16, M16	mounting bracket (type L)	GPA-95-016
R16	mounting bracket (type L) and nut	GPA-95-011
R16, R21, R26, R30, R40	wall mount bracket with 1/4" NPT gauge port adapter	RRP-95-590
F18	body mounting bracket (type L)	GPA-96-604
	bonnet mounting bracket (type L)	GPA-96-606
C18, C28, F18, F28	mounting bracket (type T)	GPA-96-602
	mounting bracket (type T) with joiner set and port O-ring	GPA-96-603
F26, M26	mounting bracket (type L)	GPA-95-946
F28	body mounting bracket (type L)	GPA-96-605
	mounting bracket (type L)	GPA-96-607
F30	wall mount, U-bolt pipe clamp	GRP-95-734



Series 1 FRLs

F07-Series Carded Miniature Filters

Features

- 5 micron element
- 1 oz. reservoir
- Transparent bowl

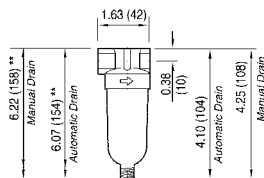

** minimum clearance required to remove bowl

Specifications

- Inlet pressure **150 PSI** maximum
- Maximum temperature: **125°F (52°C)**

Port Size	Flow (SCFM)	Automatic Drain Part #	Manual Drain Part #
1/4"	24	F07-200AC	F07-200MC



R07-Series Carded Miniature Regulator

Features

- Relieving type
- Supplied with a GC620 gauge

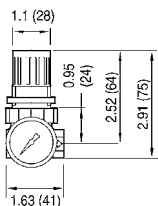

Specifications

- Inlet pressure **250 PSI** maximum
- Maximum temperature: **150°F (66°C)**
- Pressure range **5-100 PSI**

Port Size	Flow (SCFM)	with Gauge Part #
1/4"	15	R07-200RGC



L07-Series Carded Miniature Lubricator

Feature

- 1 oz. reservoir

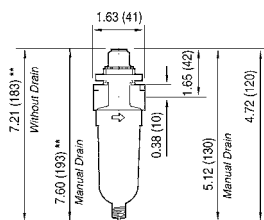

** minimum clearance required to remove bowl

Specifications

- Inlet pressure **150 PSI** maximum
- Maximum temperature: **125°F (52°C)**

Port Size	Flow (SCFM)	with Transparent Bowl Part #
1/4"	14	L07-200AC



B07-Series Carded Miniature Filter/Regulators

Features

- Relieving type
- 5 micron element
- 1 oz. reservoir
- Push-to-lock adjusting knob
- Supplied with a GC620 gauge
- Bowl guard not available
- Transparent bowl

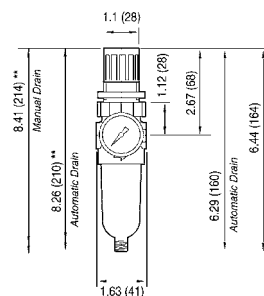

** minimum clearance required to remove bowl

Specifications

- Pressure range **5-100 PSI**
- Inlet pressure **150 PSI** maximum
- Maximum temperature: **125°F (52°C)**

Port Size	Flow (SCFM)	Automatic Drain Part #	Manual Drain Part #
1/4"	14	B07-202AGC	B07-202MGC



NOTE: FRLs are designed for air service only, unless otherwise indicated. SCFM ratings given at 150 PSIG inlet pressure. SCFM ratings given at 100 PSIG inlet pressure for regulators, 90 PSIG all others.

Series 1 FRLs

F07-Series Miniature Filters



Features

- 5 micron element
- 1 oz. reservoir
- Transparent bowl

Specifications

- Inlet pressure **150 PSI** maximum
- Maximum temperature: **125°F (52°C)**

Port Size	Flow (SCFM)	Automatic Drain Part #	Manual Drain Part #
1/8"	19	F07-100A	F07-100M
1/4"	24	F07-200A	F07-200M

NOTE: SCFM ratings given at 90 PSIG inlet pressure.

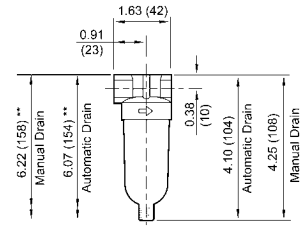

** minimum clearance to remove bowl

F

R07-Series Miniature Regulators



Features

- Relieving type
- RG models supplied with a GC620 gauge
- Panel nut not included

Specifications

- Inlet pressure **300 PSI** max.
- Maximum temperature: **150°F (66°C)**
- Regulation at flows up to 22 SCFM at 100 PSIG
- Pressure range **5-100 PSI**

Port Size	Flow (SCFM)	with Gauge Part #	without Gauge Part #
1/8"	14	R07-100RG	R07-100R
1/4"	15	R07-200RG	R07-200R

NOTE: SCFM ratings given at 100 PSIG inlet pressure.

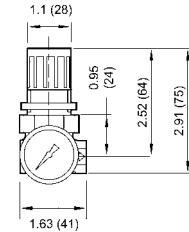

B07-Series Miniature Filter / Regulators



Features

- Relieving type
- 5 micron element
- 1 oz. reservoir
- Push-to-lock adjusting knob
- Supplied with a GC620 gauge
- Bowl guard not available
- Transparent bowl

Specifications

- Inlet pressure **150 PSI** maximum
- Maximum temperature: **125°F (52°C)**
- Pressure range **5-100 PSI**

Port Size	Flow (SCFM)	Automatic Drain Part #	Manual Drain Part #
1/8"	13	B07-102AG	B07-102MG
1/4"	24	B07-202AG	B07-202MG

NOTE: SCFM ratings given at 150 PSIG inlet pressure.

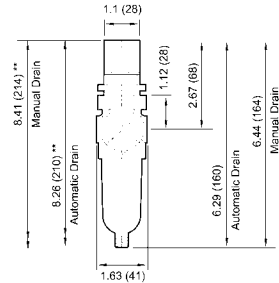

** minimum clearance to remove bowl

L07-Series Miniature Lubricators



Feature

- 1 oz. reservoir

Specifications

- Inlet pressure **150 PSI** maximum
- Maximum temperature: **125°F (52°C)**

Port Size	Flow (SCFM)	Transparent Bowl Part #
1/8"	10	L07-100A
1/4"	14	L07-200A

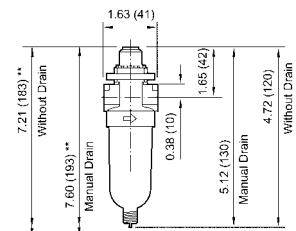

** minimum clearance to remove bowl

Series 1 FRLs

P1A-Series Miniature Combination Units

Features

- 1 oz. reservoir
- Supplied with a GC620 gauge
- Transparent bowl

Specifications

- Inlet pressure **150 PSI** maximum
- Maximum temperature: **125°F (52°C)**
- Pressure range: **5-125 PSI**

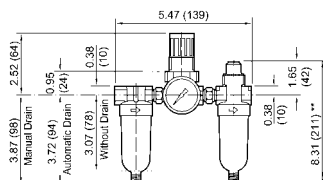

** minimum clearance to remove bowl

Port Size	Flow (SCFM)	Automatic Drain Part #	Manual Drain Part #
1/8"	10	P1A-100A	P1A-100M
1/4"	14	P1A-200A	P1A-200M



F

PTH-Series Miniature Combination Units

Features

- Transparent bowl
- Requires only two pipe connections

Specifications

- Inlet pressure **150 PSI** maximum
- Maximum temperature: **125°F (52°C)**
- Pressure range: **5-125 PSI**

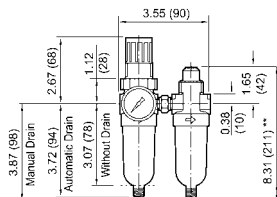

** minimum clearance to remove bowl

Port Size	Flow (SCFM)	Automatic Drain Part #
1/8"	10	PTH-100AG
1/4"	14	PTH-200AG



F72-Series Sub-Compact Airline Filters

Features

- Particle removal per ISO 8573-1, Class 5, and Class 3
- 40 micron element
- 2 oz. reservoir
- Quick-release bayonet bowl
- Prismatic lens liquid level indicator

Specifications

- Inlet pressure:
 - transparent bowl: max pressure **150 PSIG (10 bar)** and temperature range **-30°F to 125°F (-34°C to 50°C)**
 - metal bowl: max pressure **150 PSIG (10 bar)** and temperature range **-30°F to 150°F (-34°C to 66°C)**

Transparent Bowl

Port Size	Flow (SCFM)	Semi-Automatic Drain Part #	Manual Drain Part #
1/4"	55	F72G-2A	F72G-2M

Metal Bowl and Sight Glass

Port Size	Flow (SCFM)	Semi-Automatic Drain Part #	Manual Drain Part #
1/4"	55	F72G-2A-MB	F72G-2M-MB

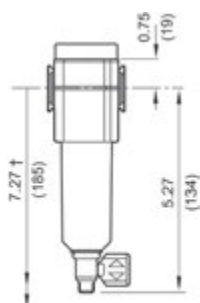

↑ Minimum clearance to remove bowl

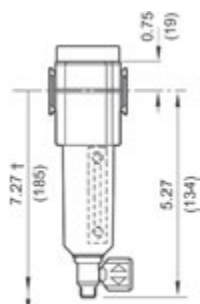

↑ Minimum clearance to remove bowl



with transparent bowl



with metal bowl

NOTE: SCFM ratings at 100 PSIG inlet pressure for regulators, 90 PSIG all others. FRLs are designed for air service only, unless otherwise indicated.



Series 1 FRLs

F73-Series Compact Airline Filters

Features

- Particle removal per ISO 8573-1, Class 5, and Class 3
- 40 micron element
- 4 oz. reservoir
- Quick-release bayonet bowl
- Prismatic lens liquid level indicator

Specifications

- Inlet pressure:
 - transparent bowl: max pressure **150 PSIG (10 bar)** and temperature range **-30°F to 125°F (-34°C to 50°C)**
 - metal bowl: max pressure **250 PSIG (17 bar)** and temperature range **-30°F to 150°F (-34°C to 66°C)**



with transparent bowl



with metal bowl

Transparent Bowl

Port Size	Flow (SCFM)	Automatic Drain Part #	Manual Drain Part #
1/4"	53	F73G-2A	F73G-2M
3/8"	65	F73G-3A	F73G-3M
1/2"	69	F73G-4A	F73G-4M

Metal Bowl and Sight Glass

Port Size	Flow (SCFM)	Automatic Drain Part #	Manual Drain Part #
1/4"	53	F73G-2A-MB	F73G-2M-MB
3/8"	65	F73G-3A-MB	F73G-3M-MB
1/2"	69	F73G-4A-MB	F73G-4M-MB

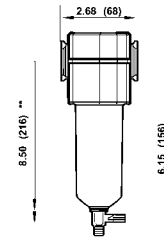

** Minimum clearance required to remove bowl.

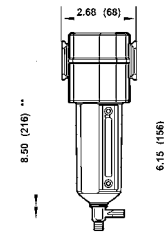

1/4 Turn Manual Drain
** Minimum clearance required to remove bowl.

F74-Series Standard Airline Filters

Features

- Particle removal per ISO 8573-1, Class 5, and Class 3
- 40 micron element
- 7 oz. reservoir
- Quick-release bayonet bowl
- Prismatic lens liquid level indicator

Specifications

- Inlet pressure:
 - transparent bowl: max pressure **150 PSIG (10 bar)** and temperature range **-30°F to 125°F (-34°C to 50°C)**
 - metal bowl: max pressure **250 PSIG (17 bar)** and temperature range **-30°F to 150°F (-34°C to 66°C)**



with transparent bowl



with metal bowl

Transparent Bowl and Guard

Port Size	Flow (SCFM)	Automatic Drain Part #	Manual Drain Part #
3/8"	112	F74G-3A	F74G-3M
1/2"	140	F74G-4A	F74G-4M
3/4"	140	F74G-6A	F74G-6M

Metal Bowl and Sight Glass

Port Size	Flow (SCFM)	Automatic Drain Part #	Manual Drain Part #
3/8"	112	F74G-3A-MB	F74G-3M-MB
1/2"	140	F74G-4A-MB	F74G-4M-MB
3/4"	140	F74G-6A-MB	F74G-6M-MB

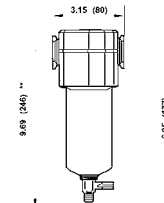

** Minimum clearance required to remove bowl.

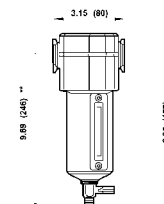

** Minimum clearance required to remove bowl.

NOTE: See pages 341-346 for accessories.

FRLs are designed for air service only, unless otherwise indicated.
SCFM ratings at 90 PSIG inlet pressure.



Series 1 FRLs

F17, F18-Series Jumbo Airline Filters

Features

- General purpose with low pressure drop and excellent water removal characteristics
- 40 micron element
- 1 qt. reservoir

Specifications

- Inlet pressure:
 - metal bowl: max pressure **250 PSIG (17 bar)** and temperature range **-30°F to 175°F (-34°C to 80°C)**

Metal Bowl and Sight Glass

Port Size	Flow (SCFM)	Automatic Drain Part #	Manual Drain Part #
3/4"	325	F17-600A	F17-600M
1"	425	F17-800A	F17-800M
1-1/4"	425	F17-A00A	F17-A00M
1-1/2"	425	F17-B00A	F17-B00M



Features

- 40 micron element
- Quick-release bayonet bowl
- Prismatic lens liquid level indicator
- 7 oz. reservoir

Specifications

- Inlet pressure: max pressure **250 PSIG (17 bar)** and temperature range **-30°F to 175°F (-34°C to 80°C)**

Metal Bowl and Sight Glass

Port Size	Flow (SCFM)	Automatic Drain Part #	Manual Drain Part #
2"	1400	F18-C00A	F18-C00M



F74-Series Oil Removal Filters

Features

- Provides air quality class 2 hydrocarbon and class 1 particulate removal per ISO 8573-1
- Element removes particles down to 0.01mm. Maximum remaining oil content of air leaving the filter is 0.01 ppm at 70°F (21°C) with an inlet concentration of 8 ppm
- For maximum service life install a general purpose filter upstream of the oil removal filter
- Service life indicator turns from green to red when element needs to be replaced
- In-line or modular installation
- Quick-release bayonet bowl
- Prismatic lens liquid level indicator

Specifications

- Inlet pressure: **250 PSIG (17 bar)** and temperature range **-30°F to 150°F (-34°C to 65°C)**

Port Size	Flow (SCFM) Saturated	SCFM Dry	Automatic Drain Part #
3/8"	35	70	F74C-3A-MB
1/2"	35	75	F74C-4A-MB
1/2"	60	100	F74H-4A-MB
3/4"	60	120	F74H-6A-MB

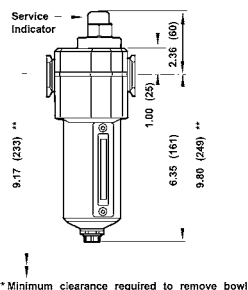
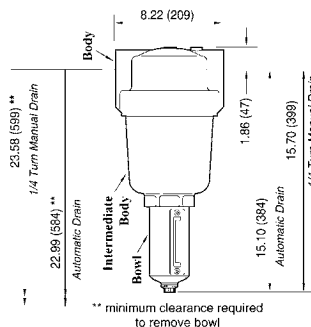
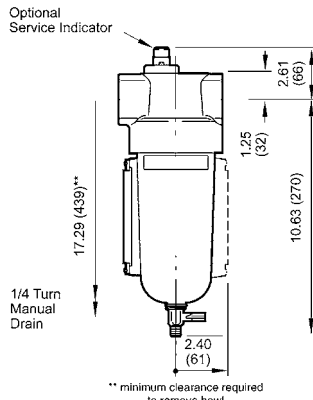

NOTE: See pages 341-346 for accessories.

FRLs are designed for air service only, unless otherwise indicated.
SCFM ratings at 90 PSIG inlet pressure.



Series 1 FRLs

F74-Series Oil Vapor Removal Filters

Features

- Provides air quality class 1 particulate removal per ISO 8573-1, when used with the F74C series
- For maximum service life install a general purpose filter and an oil removal filter upstream of the oil vapor removal filter
- Carbon cartridge element provides long service life
- Activated carbon cartridge filter element absorbs oil vapors and removes most hydrocarbon odors
- In-line or modular installation
- Quick-release bayonet bowl
- Metal bowl

Specifications

- Inlet pressure: max pressure **250 PSIG (17 bar)** and temperature range **-30°F to 150°F (-34°C to 65°C)**
- Filter and element designs optimizes air velocity and contact time to reduce oil content of air leaving the filter to 0.003 ppm at **70°F (21°C)**
- Minimum service life of 400 hours can be expected if the vapor removal filter is protected upstream by an oil removal (coalescing) filter and if the filtration temperature is in the region of **70° to 80°F (21° to 26°C)**, above this range, oil vapor content of compressed air increases substantially and element service life is reduced

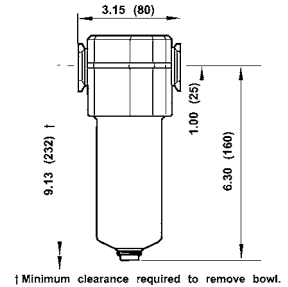

Port Size	Flow (SCFM)	Automatic Drain with Metal Bowl Part #
3/8"	21	F74V-3A-MB
1/2"	21	F74V-4A-MB

NOTE: SCFM ratings at 90 PSIG inlet pressure.

Series 1 FRLs

R72-Series Sub-Compact Regulators

Features

- In-line or modular installation
- Two full flow 1/8" NPT gauge ports
- RG models supplied with GC620 gauge

Specifications

- To order **0-60 PSI** range consult Dixon®
- Pressure range: **5-150 PSI**
- Inlet pressure: **300 PSI**
- Maximum temperature: **150°F (66°C)**

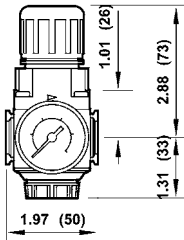

F

Port Size	Flow (SCFM)	with Gauge Part #	without Gauge Part #
1/4"	70	R72G-2RG	R72G-2R
3/8"	70	R72G-3RG	R72G-3R

R73-Series Compact Regulators

Features

- In-line or modular installation
- Relieving type
- Two full flow 1/4" NPT gauge ports
- RG models supplied with GC230 gauge

Specifications

- To order **0-60 PSI** range consult Dixon
- Pressure range: **5-150 PSI**
- Inlet pressure: **300 PSI**
- Maximum temperature: **175°F (80°C)**

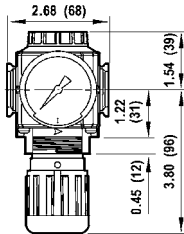

Port Size	Flow (SCFM)	with Gauge Part #	without Gauge Part #
1/4"	91	R73G-2RG	R73G-2R
3/8"	144	R73G-3RG	R73G-3R
1/2"	144	R73G-4RG	R73G-4R

NOTE: SCFM ratings given at 150 PSIG inlet pressure
 FRLs are designed for air service only, unless otherwise indicated.
 See pages 341-346 for accessories.



Series 1 FRLs

R74-Series Standard Regulators



Features

- In-line or modular installation
- Relieving type
- Two full flow 1/4" NPT gauge ports
- RG models supplied with GC230 gauge

Specifications

- Pressure range: **5-150 PSI**
- Inlet pressure: **300 PSI**
- Maximum temperature: **175°F (80°C)**
- To order **0-60 PSI** range consult Dixon®.

Port Size	Flow (SCFM)	with Gauge Part #	without Gauge Part #
3/8"	208	R74G-3RG	R74G-3R
1/2"	220	R74G-4RG	R74G-4R
3/4"	220	R74G-6RG	R74G-6R

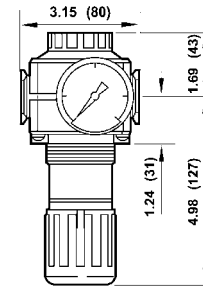

R17, R18-Series Jumbo Regulators



Features

- In-line or modular installation
- Relieving type
- Two full-flow 1/4" NPT gauge ports
- RG models supplied with GC230 gauge

Specifications

- Pressure range: **5-125 PSI**
- Inlet pressure: **300 PSI**
- Maximum temperature: **175°F (79°C)**

Port Size	Flow (SCFM)	with Gauge Part #	without Gauge Part #
3/4"	440	R17-600RG	R17-600R
1"	480	R17-800RG	R17-800R
1-1/4"	400	R17-A00RG	R17-A00R
1-1/2"	440	R17-B00RG	R17-B00R

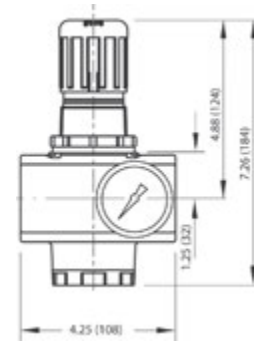

NOTE: SCFM ratings given at 150 PSIG inlet pressure



Features

- Relieving type
- Two full flow 1/4" NPT gauge ports
- RG model supplied with GC230 gauge

Specifications

- **5-125 PSI** range
- Inlet pressure: **450 PSI**
- Maximum temperature: **175°F (79°C)**

Port Size	Flow (SCFM)	with Gauge Part #	without Gauge Part #
2"	2000	R18-C05RG	R18-C05R

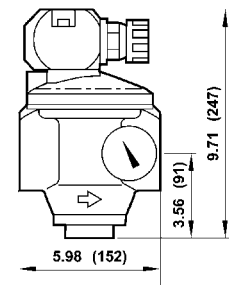

NOTE: SCFM ratings given at 100 PSIG inlet pressure

R11-Series General T-Handle Regulators

Floating valve pin provides positive seating and dependability. Large diaphragm provides quick response to flow demands and line pressure changes. Balanced valve reduces inlet pressure variations on outlet pressure.



Features

- T-handle adjustment
- Supplied with GC620 gauge

Specifications

- Pressure range: **5-125 PSI**
- Inlet pressure: **400 PSI**
- Maximum temperature: **175°F (79°)**

Port Size	Flow (SCFM)	with Gauge Part #
1/4"	110	R11-013RG
3/8"	110	R11-037RG
1/2"	260	R11-061RG

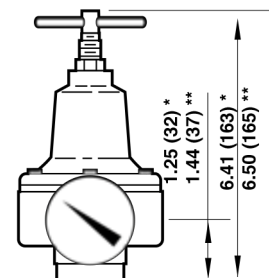

NOTE: SCFM ratings given at 150 PSIG inlet pressure

FRLs are designed for air service only, unless otherwise indicated. See pages 341-346 for accessories.



F

Series 1 FRLs

R72-Series Manifold Regulators

Manifold up to six regulators on a single air supply. Design allows in-line installation with hex nipple or modular installation with 72 series accessories.

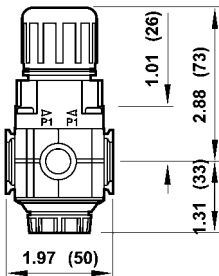

Feature

- RG models supplied with GC620 gauge

Specifications

- Pressure range: 5-150 PSI
- Inlet pressure: 300 PSI
- Maximum temperature: 150°F (66°C)

Port Size	Flow (SCFM)	with Gauge Part #	without Gauge Part #
1/4"	83	R72M-2RG	R72M-2R
3/8"	83	R72M-3RG	R72M-3R

NOTE: SCFM ratings at 150 PSIG.



F

R83-Series Cylinder Gas Regulator

Applications

- UL listed for service with carbon dioxide, water, pumped air, nitrogen, argon, helium, krypton, neon, and xenon
- *Not to be used with flammable gases*



Features

- Relieving type
- Two ports for high pressure and two ports for service

Specifications

- Pressure range: 5-125 PSI
- Inlet pressure: 3,000 PSI
- Maximum temperature: 140°F (60°C)

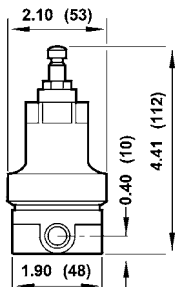

Port Size	Flow (SCFM)	without Gauge Part #
1/4"	10	R83-200R

NOTE: SCFM ratings given at 1000 PSIG inlet pressure.



R91-Series Miniature Water Regulator

Application

- Designed for use with deionized water and potable water systems, plastic and metal components in contact with fluid are approved by the National Sanitation Foundation (NSF) or meet Food and Drug Administration (FDA) recommendations for use in potable water systems

Features

- Non-relieving type
- Supplied with GC620 gauge
- Food grade elastomers

Specifications

- Inlet pressure: 150 PSI
- Maximum temperature: 125°F (52°C)
- Pressure range 5-125 PSIG

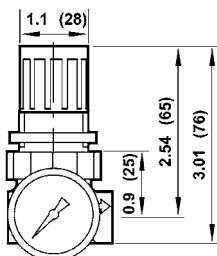

Port Size	Flow (GPM)	with Gauge Part #
1/4"	1.75	R91-221RG

NOTE: SCFM ratings given at 100 PSIG inlet pressure
 FRLs are designed for air service only, unless otherwise indicated.
 See pages 341-346 for accessories.



Series 1 FRLs

R43-Series Water Pressure Regulators

Application

- Used in water systems to reduce and maintain pressure at a nearly constant level despite changes in the inlet pressure and changes in downstream flow requirements

Features

- T-handle adjustment
- Brass body and aluminum bonnet
- Non-relieving type
- Gauge port is full-flow and can be used as an outlet port
- Supplied with GC230 gauge

Specifications

- Pressure range: **5-125 PSI**
- Inlet pressure: **400 PSI**
- Temperature range:
 - water service: **35° to 200°F (2°C to 93°C)**
 - air service: **-30° to 200°F (-34°C to 93°C)**

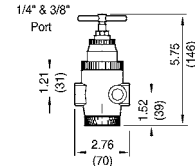
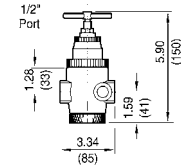

Port Size	Flow (GPM)	with Gauge Part #
1/4"	5	R43-201RG
3/8"	5	R43-301RG
1/2"	10	R43-406RG

11-009-Series Water Regulators

Application

- Balanced valve minimizes effects of the inlet pressure variations on outlet pressure

Features

- T-handle adjustment
- Non-relieving type
- Body, valve, and bottom plug are brass; bonnet is aluminum and steel
- Elastomers are nitrile

Specifications

- Inlet pressure: **400 PSI**
- Temperature range:
 - water service: **35° to 200°F (2° to 93°C)**
 - air service: **-30° to 200°F (-34° to 93°C)**
- Pressure range: **5-125 PSIG**

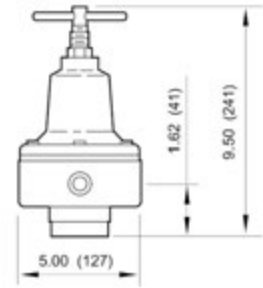

Port Size	Flow (GPM)	without Gauge Part #
3/4"	27.5	11-009-065
1"	27.5	11-009-081

B72-Series Sub-Compact Filter / Regulators

Features

- Particle removal per ISO 8573-1, Class 5, and Class 3
- In-line or modular installation
- 40 micron element
- 2 oz. reservoir
- Quick-release bayonet bowl
- Prismatic lens liquid level indicator
- Supplied with GC620 gauge

Specifications

- Pressure range: **5-150 PSI**
- Inlet pressure:
 - transparent bowl: max pressure **150 PSIG (10 bar)** and temperature range **-30°F to 125°F (-34°C to 50°C)**
 - metal bowl: max pressure **250 PSIG (17 bar)** and temperature range **-30°F to 150°F (-34°C to 66°C)**



with transparent bowl

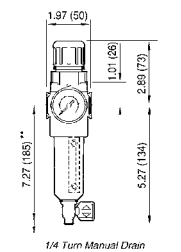

1/4 Turn Manual Drain
** minimum clearance required to remove bowl

Transparent Bowl

Port Size	Flow (SCFM)	Semi-Automatic Drain Part #	Manual Drain Part #
1/4"	80	B72G-2AG	B72G-2MG

Metal Bowl and Sight Glass

Port Size	Flow (SCFM)	Semi-Automatic Drain Part #	Manual Drain Part #
1/4"	80	B72G-2AG-MB	B72G-2MG-MB
3/8"		B72G-3AG-MB	B72G-3MG-MB



with metal bowl

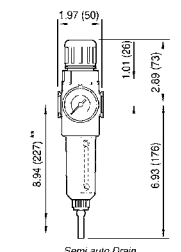

Semi auto Drain
** minimum clearance required to remove bowl

NOTE: SCFM ratings given at 150 PSIG inlet pressure
FRLs are designed for air service only, unless otherwise indicated.
See pages 341-346 for accessories.



Series 1 FRLs

B73-Series Compact Filters / Regulators

Features

- Particle removal per ISO 8573-1, Class 5, and Class 3
- In-line or modular installation
- 40 micron element
- 3.5 oz. reservoir
- Quick-release bayonet bowl
- Prismatic lens liquid level indicator
- Supplied with GC230 gauge

Specifications

- Pressure range: **5-150 PSI**
- Inlet pressure:
 - transparent bowl: max pressure **150 PSIG (10 bar)** and temperature range **-30°F to 125°F (-34°C to 50°C)**
 - metal bowl: max pressure **250 PSIG (17 bar)** and temperature range **-30°F to 175°F (-34°C to 80°C)**

Transparent Bowl

Port Size	Flow (SCFM)	Automatic Drain Part #	Manual Drain Part #
1/4"	78	B73G-2AG	B73G-2MG
3/8"	123	B73G-3AG	B73G-3MG
1/2"	123	B73G-4AG	B73G-4MG

Metal Bowl and Sight Glass

Port Size	Flow (SCFM)	Automatic Drain Part #	Manual Drain Part #
1/4"	78	B73G-2AG-MB	B73G-2MG-MB
3/8"	123	B73G-3AG-MB	B73G-3MG-MB
1/2"	123	B73G-4AG-MB	B73G-4MG-MB

B74-Series Standard Filters / Regulators

Features

- 40 micron element
- 7 oz. reservoir
- Relieving type
- Supplied with GC230 gauge

Specifications

- Pressure range: **5-150 PSI**
- Inlet pressure:
 - transparent bowl: max pressure **150 PSIG (10 bar)** and temperature range **-30°F to 125°F (-34°C to 50°C)**
 - metal bowl: max pressure **250 PSIG (17 bar)** and temperature range **-30°F to 175°F (-34°C to 80°C)**

Transparent Bowl and Guard

Port Size	Flow (SCFM)	Automatic Drain Part #	Manual Drain Part #
1/2"	212	B74G-4AG	B74G-4MG
3/4"	212	B74G-6AG	B74G-6MG

Metal Bowl and Sight Glass

Port Size	Flow (SCFM)	Automatic Drain Part #	Manual Drain Part #
3/8"	163	B74G-3AG-MB	B74G-3MG-MB
1/2"	212	B74G-4AG-MB	B74G-4MG-MB
3/4"	212	B74G-6AG-MB	B74G-6MG-MB

NOTE: SCFM ratings given at 150 PSIG inlet pressure
 FRLs are designed for air service only, unless otherwise indicated.
 See pages 341-346 for accessories.



F

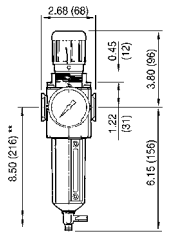

1/4 Turn Manual Drain
 ** minimum clearance required to remove bowl

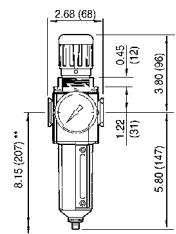

Automatic Drain
 ** minimum clearance required to remove bowl

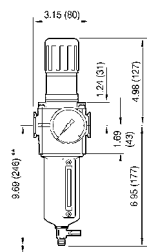

Manual Drain
 ** minimum clearance required to remove bowl

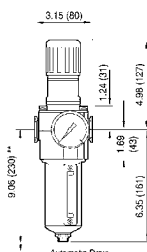

Automatic Drain
 ** minimum clearance required to remove bowl

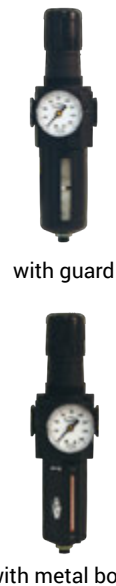

Series 1 FRLs

B17-Series Filter / Regulator



Automatic

Features

- 5 micron
- 1 qt. reservoir
- Supplied with gauge

Specification

- Adjusting pressure range 5-125 PSI
- Max pressure 250 PSIG (17 bar) and temperature range -30°F to 175°F (-34C to 80C)

Port Size	Flow (SCFM)	Automatic Part #	Manual Part #
1"	650	B17-08AGMB	B17-08MGMB

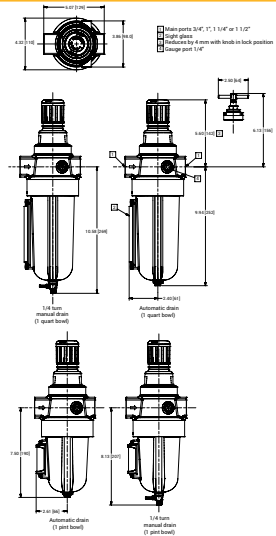

F

L72-Series Sub-Compact Micro-Fog Lubricators

Application

- Micro-fog lubricators, identified by a red adjusting screw, are used for applications containing one or more points of lubrication, cylinders, and multiple or single tools
- Air flow through the lubricator lifts oil from the reservoir to the sight-feed dome; oil is dropped into the fog generator and atomized into a fine mist; lightweight particles are delivered downstream for lubrication; heavier particles fall back into the reservoir
- The micro-fog lubricator delivers 10% of the oil drops visible through the transparent sight-feed dome
- Micro-fog lubricators cannot be filled under pressure

Features

- 2 oz. reservoir
- In-line or modular installation
- Quick release bayonet bowl
- Micro-fog design delivers aerosol mist

Specifications

- Recommended lubricants: misting type oil rated 50 to 200 SSU (ISO Grade 7 to 46) at 100°F (38°C)
- Maximum operating conditions:
 - transparent bowl: max pressure 150 PSIG (10 bar) and temperature range -30°F to 125°F (-34°C to 51°C)
 - metal bowl: max pressure 250 PSIG (17 bar) and temperature range -30°F to 150°F (-34°C to 66°C)



with transparent bowl

Port Size	Flow (SCFM)	Transparent Bowl Part #	Metal Bowl Part #
1/4"	51	L72M-2	L72M-2MB

NOTE: SCFM ratings given at 90 PSIG inlet pressure.

L73-Series Compact Micro-Fog Lubricators

Features

- 4 oz. reservoir
- In-line or modular installation
- Quick release bayonet bowl
- Micro-fog design delivers aerosol mist

Specifications

- Recommended lubricants: misting type oil rated 50 to 200 SSU (ISO Grade 7 to 46) at 100°F (38°C)
- Maximum operating conditions:
 - transparent bowl: max pressure 150 PSIG (10 bar) and temperature range -30°F to 125°F (-34°C to 51°C)
 - metal bowl: max pressure 250 PSIG (17 bar) and temperature range -30°F to 175°F (-34°C to 80°C)



with transparent bowl

Port Size	Flow (SCFM)	Transparent Bowl Part #	Metal Bowl Part #
1/4"	60	L73M-2	L73M-2MB
3/8"	60	L73M-3	L73M-3MB
1/2"	60	L73M-4	L73M-4MB

NOTE: SCFM ratings given at 90 PSIG inlet pressure
 FRLs are designed for air service only, unless otherwise indicated.
 See pages 341-346 for accessories.

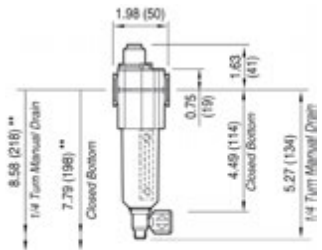

** minimum clearance required to remove bowl

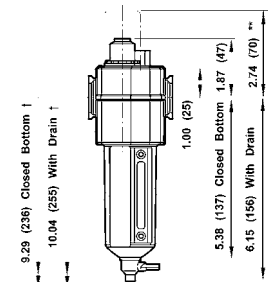

Series 1 FRLs

Applications

- Micro-fog lubricators, identified by a red adjusting screw, are used for applications containing one or more points of lubrication, cylinders, and multiple or single tools

Features

- Air flow through the lubricator lifts oil from the reservoir to the sight-feed dome; oil is dropped into the fog generator and atomized into a fine mist; lightweight particles are delivered downstream for lubrication; heavier particles fall back into the reservoir
- The micro-fog lubricator delivers 10% of the oil drops visible through the transparent sight-feed dome
- Micro-fog lubricators cannot be filled under pressure



L74-Series Standard Micro-Fog Lubricators

Features

- 7 oz. reservoir
- In-line or modular installation
- Quick release bayonet bowl
- Micro-fog design delivers aerosol mist

Specifications

- Recommended lubricants: misting type oil rated 50 to 200 SSU (ISO Grade 7 to 46) at **100°F (38°C)**
- Maximum operating conditions:
 - transparent bowl: max pressure **150 PSIG (10 bar)** and temperature range **-30°F to 125°F (-34°C to 51°C)**
 - metal bowl: max pressure **250 PSIG (17 bar)** and temperature range **-30°F to 175°F (-34° to 80°C)**

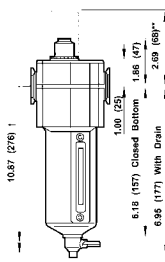

** Optional pyrex sight-feed dome.
1 Minimum clearance required to remove bowl.

Port Size	Flow (SCFM)	Transparent Bowl Part #	Metal Bowl Part #
3/8"	114	L74M-3	L74M-3MB
1/2"	154	L74M-4	L74M-4MB
3/4"	142	L74M-6	L74M-6MB

NOTE: SCFM ratings given at 90 PSIG inlet pressure.

L17-Series Jumbo Micro-Fog Lubricators

Features

- 1 qt. reservoir
- Oil level sight gauge
- One turn threaded bowl attachment permits easy maintenance

Specifications

- Inlet pressure: **250 PSI**
- Maximum temperature: **175°F (79°C)**

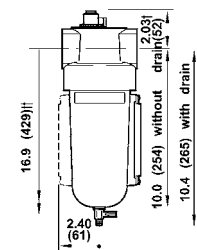

1 quart US (1 liter) reservoir
1/4 turn drain

Port Size	Flow (SCFM)	Metal Bowl with Sight Glass Part #
3/4"	160	L17-600A
1"	275	L17-800A
1-1/4"	275	L17-A00A
1-1/2"	275	L17-B00A

NOTE: SCFM ratings given at 90 PSIG inlet pressure.

10-076-Series Jumbo General Purpose Oil-Fog Lubricators

Features

- 2 gallon reservoir
- Oil flow can be positively set
- Reservoir is ASME constructed
- Oil level sight gauge

Specifications

- Inlet pressure: **250 PSI**
- Maximum temperature: **175°F (79°C)**



2 and 5 gallon (8 and 20 liter) reservoir
** Optional pyrex sight-feed dome.
1 Maximum clearance required to remove bowl.

Port Size	Flow (SCFM)	Metal Bowl with Sight Glass Part #
2"	1000	10-076-004

NOTE: SCFM ratings given at 100 PSIG inlet pressure.

See pages 341-346 for accessories.

See page 271 for air tool lubricant.

FRLs are designed for air service only, unless otherwise indicated.



transparent bowl



Series 1 FRLs

Micro-Fog Lubricator with Pyrex Sight Feed Dome

Applications

- Designed for use with alcohol or other anti-freeze agents when units are installed in cold temperature environments
- Micro-fog lubricators are used for applications containing one or more points of lubrication, cylinders, and multiple or single tools
- Air flow through the lubricator lifts oil from the reservoir to the sight-feed dome; oil is dropped into the fog generator and atomized into a fine mist; lightweight particles are delivered downstream for lubrication; heavier particles fall back into the reservoir

Features

- High-pressure sight feed dome with aluminum case and fluorocarbon O-rings and seals; high pressure sight glass on bowls and metal petcock drain
- The micro-fog lubricator delivers 10% of the oil drops visible through the transparent sight-feed dome
- Micro-fog lubricators cannot be filled under pressure 

F

L73-Series Compact

Features

- 4 oz. reservoir
- In-line or modular installation
- Quick release bayonet bowl
- Micro-fog design delivers aerosol mist

Specifications

- Recommended lubricants: misting type oil rated 50 to 200 SSU (ISO Grade 7 to 46) at **100°F (37°C)**
- Inlet pressure: **250 PSI**
- Maximum temperature: **175°F (79°C)**



Port Size	Flow (SCFM)	Metal Bowl with Sight Glass Part #
3/8"	60	L73M-3MBPX

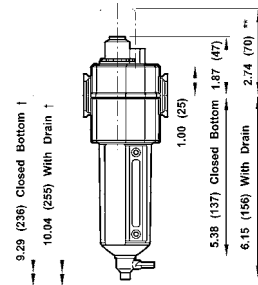

L74-Series Standard

Features

- 7 oz. reservoir
- In-line or modular installation
- Quick release bayonet bowl
- Micro-fog design delivers aerosol mist

Specifications

- Recommended lubricants: misting type oil rated 50 to 200 SSU (ISO Grade 7 to 46) at **100°F (37°C)**
- Inlet pressure: **250 PSI**
- Maximum temperature: **175°F (79°C)**



Port Size	Flow (SCFM)	Metal Bowl with Sight Glass Part #
3/8"	114	L74M-3MBPX
1/2"	154	L74M-4MBPX
3/4"	142	L74M-6MBPX

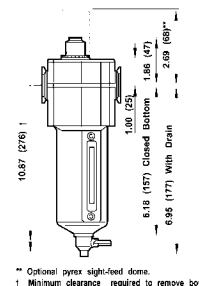

* Optional pyrex sight-feed dome.
† Minimum clearance required to remove bowl.

NOTE: SCFM ratings given at 90 PSIG inlet pressure.

See pages 341-346 for accessories.

See page 271 for air tool lubricant.

FRLs are designed for air service only, unless otherwise indicated. 

Series 1 FRLs

L74-Series Standard Oil-Fog Lubricators

Application

- Oil-fog lubricators, identified by a green adjusting screw, are used for lubricating a single air tool or air motor and should be installed as near the device as possible

Features

- All the oil visible dropping through the transparent sight-feed dome goes to the airstream
- L72C, L73C, and L74C OIL-FOG lubricators can be filled under pressure
- In-line or modular installation
- Quick-release bayonet bowl
- Can be filled under pressure
- 7 oz. reservoir

Specifications

- Maximum operating conditions:
 - transparent bowl: max pressure **150 PSIG (10 bar)** and temperature range **-30°F to 125°F (-34°C to 51°C)**
 - metal bowl: max pressure **250 PSIG (17 bar)** and temperature range **-30°F to 175°F (-34°C to 80°C)**
- Recommended lubricants: misting type oil rated 50 to 200 SSU (ISO Grade 7 to 46) at **100°F (37°C)**

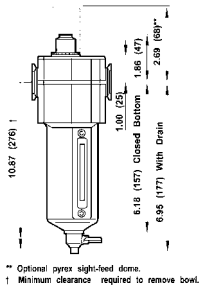

metal bowl



Port Size	Flow (SCFM)	Transparent Bowl Part #	Metal Bowl Part #
3/8"	118	L74C-3	L74C-3MB
1/2"	192	L74C-4	L74C-4MB
3/4"	186	L74C-6	L74C-6MB

L17-Series Jumbo Oil-Fog Lubricators

Application

- Oil-fog lubricators, identified by a green adjusting screw, are used for lubricating a single air tool or air motor and should be installed as close to the device as possible

Features

- 1 qt. reservoir
- Oil level sight gauge
- All the oil visible dropping through the transparent sight-feed dome goes to the airstream
- One-turn threaded bowl attachment permits easy maintenance

Specifications

- Inlet pressure: **250 PSI**
- Maximum temperature: **175°F(79°C)**

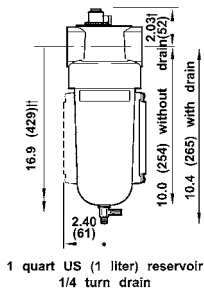

metal bowl

Port Size	Flow (SCFM)	Metal Bowl with Sight Glass Part #
3/4"	160	L17-600D
1"	275	L17-800D
1-1/2"	275	L17-B00D

NOTE: SCFM ratings given at 90 PSIG inlet pressure.

See pages 341-346 for accessories.

See page 271 for air tool lubricant.

FRLs are designed for air service only, unless otherwise indicated.



Series 1 FRLs

E73-Series Compact Combination Units

Features

- 4 oz. reservoir
- Supplied with a G230 gauge
- Connected modularly
- Includes (2) clamps and wall mounting brackets # 4314-52, (2) clamps # 4314-51, and (2) NPT pipe adapters #4315-01.

Specifications

- 5-150 PSI range
- Inlet pressure:
 - transparent bowl: 150 PSI and 125°F (52°C)
 - metal bowl: 250 PSI and 175°F (79°C)

Transparent Bowl

Port Size	Flow (SCFM)	Automatic Drain Part #	Manual Drain Part #
1/4"	70	E73-2A	E73-2M
3/8"	70	E73-3A	E73-3M
1/2"	70	E73-4A	E73-4M

Metal Bowl

Port Size	Flow (SCFM)	Automatic Drain Part #	Manual Drain Part #
3/8"	70	E73-3A-MB	E73-3M-MB
1/2"	70	E73-4A-MB	E73-4M-MB

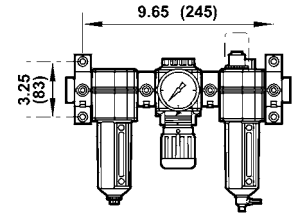

metal bowls

F

E74-Series Standard Combination Units

Features

- 7 oz. reservoir
- Models supplied with a GC230 gauge
- Connected modularly
- Includes (2) clamps and wall mounting brackets # 4314-52, (2) clamps # 4314-51, and (2) NPT pipe adapters

Specifications

- Inlet pressure:
 - transparent bowl: 150 PSI and 125°F (52°C)
 - metal bowl: 250 PSI and 175°F (79°C)
- Pressure range: 5-150 PSI

Transparent Bowl and Guard

Port Size	Flow (SCFM)	Automatic Drain Part #	Manual Drain Part #
1/2"	150	E74-4A	E74-4M
3/4"	140	E74-6A	E74-6M

Metal Bowl and Sight Glass

Port Size	Flow (SCFM)	Automatic Drain Part #	Manual Drain Part #
3/8"	110	E74-3A-MB	E74-3M-MB
1/2"	150	E74-4A-MB	E74-4M-MB
3/4"	140	E74-6A-MB	E74-6M-MB

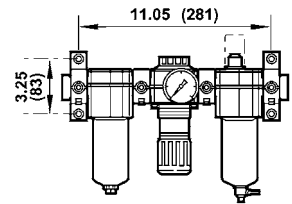

transparent bowl with guard

P8A Jumbo Combination Units

Features

- 1 qt. reservoir

Specifications

- Pressure range: 5-125 PSI
- Inlet pressure: 250 PSI
- Maximum temperature: 175°F (79°C)

Metal Bowl and Sight Glass

Port Size	Flow (SCFM)	Automatic Drain Part #	Manual Drain Part #
1"	275	P8A-860A	P8A-860M

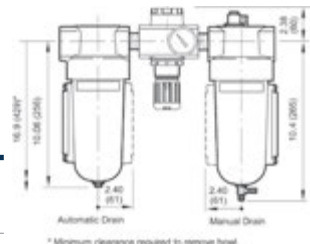

with metal bowls

NOTE: SCFM ratings given at 90 PSIG inlet pressure.
FRLs are designed for air service only, unless otherwise indicated.



Series 1 FRLs

17-016-Series Drip Leg Automatic Drain

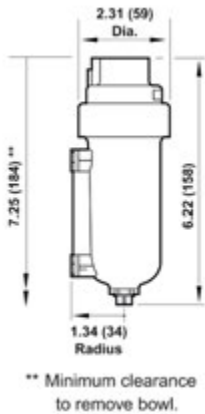

Application

- Used in compressed air systems to automatically expel liquids from piping systems, installed at low points in piping and at end of pipe network where water is likely to accumulate

Features

- Metal bowl
- Drain is ported to 1/8" NPT

Specifications

- Inlet pressure: 250 PSIG
- Maximum temperature: 175°F (79°C)



Port Size	Part #
1/2"	17-016-107

Filter Elements

Used On	Description	Part #
F07	5 micron	3652-11
F08	5 micron	3161-16
	40 micron	3161-18
F17	5 micron bronze	5311-01
	25 micron bronze	5311-02
	40 micron bronze	5311-03
F18	5 micron bronze	5882-11
	25 micron bronze	5882-12
	50 micron bronze	5882-13
F72	5 micron	5925-03
	40 micron	5925-02
F73	5 micron	4438-01
	40 micron	4438-03
F74	5 micron	4338-04
	40 micron	4338-05



5 micron element
5925-03

Filter Bowl / Bowl Guards

Used On	Description	Part #
F07	polycarbonate bowl with auto drain	3646-51
	polycarbonate bowl with manual drain	3646-53
F08	transparent bowl with manual drain	3776-50
F17	metal bowl with petcock drain	5390-77
F72	transparent bowl with manual drain	4266-50RF
	transparent bowl with semi-automatic drain	4266-52RF
F73	transparent bowl with manual drain, 1/4 turn	4425-50RF
	transparent bowl with auto drain	4425-51RF
F74	plastic bowl assembly with guard and 1/4 turn manual drain	4325-51R
	plastic bowl assembly with guard and automatic drain	4325-52R



transparent bowl and guard
4325-51R

Series 1 FRLs Accessories

Filter Drains



Used On	Description	Part #
F17, F74	auto drain	3000-10
	manual drain	619-50
	manual drain assembly	2796-52
F72, F73	auto drain	4000-51R
F72, F73 F74	manual drain	619-50

Filter Lens Kits



Used On	Description	Part #
F72	liquid level lens kit	4380-020
F73	liquid level lens kit	4380-030
F74	high pressure dome sight glass kit	4380-051

Filter Indicator Conversion Kit

Features

- Allows addition of service life indicator in the field
- For general purpose and oil removal filters



Used On	Description	Part #
F72, F73, F74	service life indicator	5797-50

Filter Service Kit

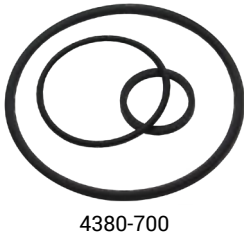

Used On	Description	Part #
F17	O-rings, seals, and gaskets	5578-05
F18		5945-50
F73		4380-600
F74		4380-700

Filter Oil / Vapor Removal Filters



Used On	Description	Part #
F74C	oil removal filter	4344-01
F74H	oil removal filter	4344-02
F74V	vapor removal filter	4341-01

Series 1 FRLs Accessories

Regulator Springs

Used On	Pressure Ratings	Part #
R74	5-60 PSI	4332-01
	5-150 PSI	4332-02



4432-02

Tamper-Resistant Covers

Features

- Helps prevent unauthorized pressure adjustment setting
- Cover can be locked in place with up to four padlocks
- Installs on adjusting knob

Used On	Description	Part #
R72	tamper-resistant cover with seal wire	4255-51
R73		4455-51
R74		4355-51



F

Regulator Panel Nuts

Used On	Description	Part #
R07	plastic panel nut	2962-89
R08	plastic panel nut	5191-89
R17	metal panel nut	5226-97
R72	plastic panel nut	4248-89
R73	zinc panel nut	5191-88
R74	zinc panel nut	4348-89



4248-89

Regulator Diaphragm Relieving Kits

Used On	Description	Part #
R07	diaphragm, relieving	3407-02
R08		5298-14
R11		529-03
R17		5578-02
R72		4381-500
R73		4381-600
R74		4381-700



3407-02



4381-700

Series 1 FRLs Accessories

Lubricator Bowl / Bowl Guards



3646-54

Used On	Description	Part #
L07	polycarbonate bowl with manual drain	3646-54
L73	transparent bowl with manual drain	4425-50RL
L74	metal bowl with liquid level indicator and 1/4 turn manual drain	4303-77R
	transparent bowl with manual drain	4325-50R

Seal Wire

Feature

- Provides tamper-resistant protection of the lubricator drip rate setting



Used On	Description	Part #
L73, L74	metal wire	2117-01

Domes, Caps, and Plugs



18-011-021



5605-50

Used On	Description	Part #
L08	quick-fill cap	18-011-024
L17, L74	quick-fill cap	18-011-021
L73, L74	aluminum fill plug	5301-55
L17, L72, L73, L74	sight feed dome (micro-fogging design)	4055-50
L72, L74	sight feed dome (oil-fogging design)	4055-51
L74	high pressure sight feed dome	5605-50
	liquid level indicator repair kit	4380-050

Lubricator Seal Kits

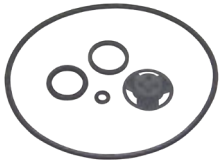

5771-02

Used On	Description	Part #
L17	O-rings, seals, and gaskets	5771-02
L73		4382-600
L74		4382-700

Series 1 FRLs Quick Clamps and Brackets

Features

Quick-clamp

- Provides modular installation capability
- Flanges designated to slide into V grooves in clamp
- Face-sealing O-rings provide a positive seal when clamp is closed and screw tightened

Bracket for quick-clamp

- Provides secure mounting to a wall, machine panel or other flat surface

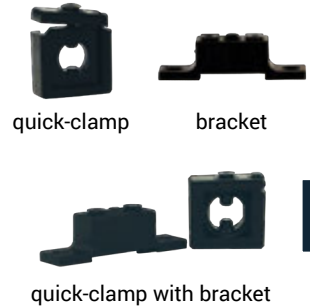

Used On Filter/ Regulator/ Lubricator Series	Description	Part #
L72	quick-clamp	4214-51
F72	quick-clamp service kit (2 O-rings)	4384-570
R72	quick-clamp and bracket assembly	4214-52
F73, F74, R73, R74, L72, L73	quick-clamp	4314-51
	quick-clamp service kit (2 O-rings)	4384-770
	wall bracket for quick-clamp (uses 7/32" screws)	4313-50
	quick-clamp and bracket assembly	4314-52

Blocks

Features

- Installed with quick-clamps
- Provides additional outlets and manifolding capability

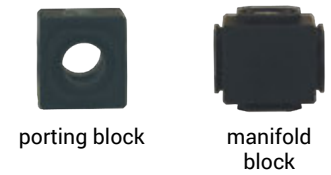

Used On Filter/ Regulator/ Lubricator Series	Description	Part #
F73, F74, R73, R74, L73, L74	porting block, three 1/4" PTF outlets	4316-50
	manifold block, three 3/4" PTF outlets	4328-50

Pipe Adapters

Features

- Installed with quick-clamps
- Provides PTF connections to system piping
- Sold individually

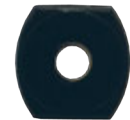

Used On Filter/ Regulator/ Lubricator Series	Description	Part #
L72, F72, R72	1/4" PTF connections	4215-02
	3/8" PTF connections	4215-03
	1/4" PTF connections	4315-01
F73, F74, R73, R74, L73, L74	3/8" PTF connections	4315-02
	1/2" PTF connections	4315-03
	3/4" PTF connections	4315-04

NOTE: Used on filters / regulators / lubricator series

**Series 1 FRLs
Mounting Brackets**



6212-50

Used On	Description	Part #
F07	mounting bracket only	5939-06
L07	mounting bracket only	5095-17
F17, L17	mounting bracket kit for 3/4" and 1" ported units	6212-50

F

Wall Mounting Brackets

Features

- Alternate to quick-clamps and pipe adapters
- Used to secure to a wall, machine panel, or other flat surface
- Use close nipples on page 954 to connect combination unit and then place in bracket.



4324-50

Used On Filter/ Regulator/ Lubricator Series	Description	Part #
L72, F72, R72	wall mounting bracket for all F72 series	4224-50
L73, F73, R72	wall mounting bracket for all F73 series	4424-50
L74, F74, R74	wall mounting bracket for all F74 series	4324-50

Regulator Mounting Brackets



18-025-003



5203-06

Used On Filter/ Regulator/ Lubricator Series	Description	Part #
B07, R07	mounting bracket with plastic panel nut	18-025-003
B08, R08		5203-06
R17		5570-04

Watts Filters

F602-Series Hi-Flow

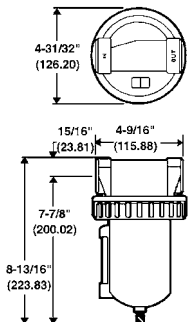

Features

- 40 micron polypropylene element

Specifications

- Automatic drain operating conditions:
 - temperature range: 40°F (4°C) to 120°F (49°C)
 - maximum operating: 175 PSIG (12 bar)
- Manual drain operating conditions:
 - temperature range: 40°F (4°C) to 150°F (66°C)
 - maximum operating: 250 PSIG (17 bar)



Zinc Body with Sight Glass

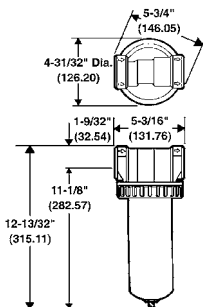

Size	Flow (SCFM)	Automatic Drain Part #	Manual Drain Part #
3/4"	270	F602-06WJR	F602-06WJ
1"	300	F602-08WJR	F602-08WJ
1-1/2"	450	F602-12WJR	F602-12WJ



Aluminum Body

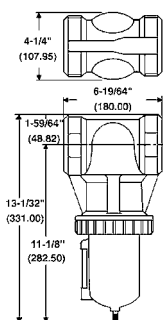

Size	Flow (SCFM)	Automatic Drain Part #	Manual Drain Part #
2"	1200	F602-16WJR	F602-16WJ



NOTE: See pages 351-352 for accessories.
 SCFM ratings given at 90 PSIG inlet pressure.
 FRLs are designed for air service only, unless  otherwise indicated. Obsolete once stock is depleted.

Watts Regulators

R643-Series Miniature

Features

- Relieving type
- Diaphragm operated
- Non-rising adjusting knob
- 1/8" gauge port

Specifications

- Pressure range 2 - 125 PSIG (.15 - 8.5 bar)
- Inlet pressure: 300 PSIG (20.4 bar) maximum
- Temperature range: 40°F (4°C) to 120°F (49°C)

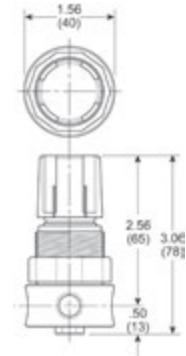

F



R374-02CG

R364-02C

Size	Flow (SCFM)	Body Material	With Gauge Part #	Without Gauge Part #
1/4"	10	brass	R364-02CG	R364-02C
		aluminum	R374-02CG	R374-02C

NOTE: SCFM ratings given at 100 PSIG inlet pressure.

NOTE: See pages 351-352 for accessories.

FRLs are designed for air service only, unless otherwise indicated.

SCFM ratings given at 100 PSIG inlet pressure.

Watts Regulators

R119-Series Standard

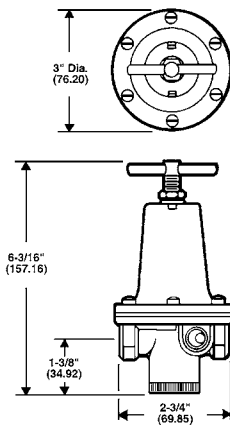

Features

- Zinc body
- Relieving type
- Diaphragm operated
- Spring adjustment mechanism
- T-handle design
- Brass bottom plug
- Aluminum spring cage
- Uses a GC230 gauge

Specifications

- Pressure range 2 - 125 PSIG (.15 - 8.5 bar)
- Inlet pressure: 300 PSIG (20.4 bar) maximum
- Temperature range: 40°F (4°C) to 120°F (49°C)

Size	Flow (SCFM)	With Gauge Part #	Without Gauge Part #
1/4"	100	R119-02CG	R119-02C
3/8"	110	R119-03CG	R119-03C
1/2"	150	R119-04CG	R119-04C

NOTE: SCFM ratings given at 100 PSIG inlet pressure.



F

R119-Series High-Flow

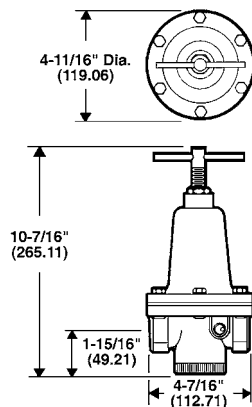

Features

- Zinc body
- Relieving type
- Diaphragm operated
- Spring adjustment mechanism
- T-handle design
- Acetal bottom plug
- Aluminum spring cage
- Uses a GC230 gauge

Specifications

- Pressure range 2 - 125 PSIG (.15 - 8.5 bar)
- Inlet pressure: 300 PSIG (20.4 bar) maximum
- Temperature range: 40°F (4°C) to 120°F (49°C)

Size	Flow (SCFM)	With Gauge Part #	Without Gauge Part #
3/4"	300	R119-06CG	R119-06C
1"	400	R119-08CG	R119-08C
1-1/2"	500	R119-12CG	R119-12C



NOTE: See pages 351-352 for accessories.
 SCFM ratings given at 100 PSIG inlet pressure.
 FRLs are designed for air service only, unless  otherwise indicated.

Watts Lubricators

L606-Series Standard

Features

- 16 oz. bowl
- Zinc body
- 3/4", 1", and 1-1/2" are fillable while under pressure

Specifications

- Maximum operating conditions:
 - temperature range: **40°F (4°C) to 150°F (66°C)**
 - maximum operating pressure: 250 PSIG (17 bar)

Size	Flow (SCFM)	Zinc Bowl with Sight Glass Part #
3/4"	325	L606-06W
1"	350	L606-08W
1-1/2"	400	L606-12W



L606-12W

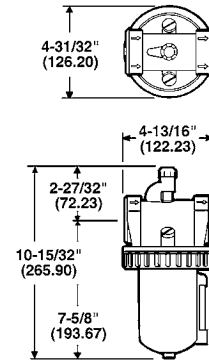
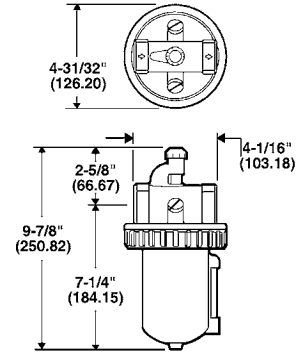

F

NOTE: See pages 351-352 for accessories.
 See page 271 for air tool lubricant.
 FRLs are designed for air service only, unless otherwise indicated.
 SCFM ratings given at 90 PSIG inlet pressure.



Watts Combination Units

C119-Series Standard

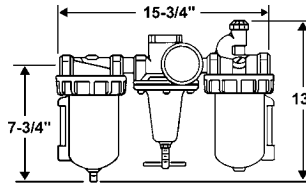

Features

- 16 oz. bowl
- 40 micron polypropylene element
- Zinc body

Specifications

- Maximum operating conditions:
 - temperature range: 40°F to 150°F (4°C to 66°C)
 - maximum operating pressure: 250 PSIG (17 bar)



Zinc Bowl with Sight Glass

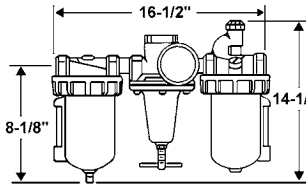

Size	Flow (SCFM)	Automatic Drain Part #	Manual Drain Part #
3/4"	275	C119-06AMB	C119-06MMB
1"	320	C119-08AMB	C119-08MMB
1-1/2"	550	C119-12AMB	C119-12MMB



NOTE: FRLs are designed for air service only, unless otherwise indicated. SCFM ratings given at 90 PSIG inlet pressure.



Watts Kits & Accessories

Filter Elements

Used On	Description	Part #
F602-06	5 micron	EK602VB
F602-08		
F602-12		
F602-06	40 micron	EK602B
F602-08		
F602-12		
F602-116	40 micron	EK602G



Watts Kits & Accessories

Regulator Repair Kits



RK119B

Used On	Description	Part #
R119-02	relieving diaphragm, valve assembly	RK119Y
R119-03		
R119-04		RK119A
R119-06		RK119B
R119-08		
R119-12		
R364-02		
R374-02		RKR164Y

Lubricant Repair Kit



Used On	Description	Part #
L606-06	sight glass	RKB605WB
L606-08		
L606-12		

Lubricator Mounting Brackets



SA200AW57

Used On	Description	Part #
L606-02, F602-02, L606-03, F602-03, L606-04, F602-04	mounting bracket	PS743
L606-06, F602-06	mounting bracket (2 required)	SA200AW57
L606-08, F602-08	mounting bracket (2 required)	SA200CW57

Regulator Mounting Brackets



SAR10Y57



SA15Y57

Used On	Description	Part #
R11, B11	mounting bracket with panel nut	SAR10Y57
R119-02	mounting bracket	SA15Y57
R119-03		
R119-04	mounting bracket	18A57
R119-06	mounting bracket	18B57
R119-08		
R119-12		
R364-02		
R374-02	mounting bracket with panel nut	SA161X57

Dixon® Gauges

Application

- All of the gauges supplied by Dixon are designed for long, reliable service under rugged conditions. Typical applications include those on pumps, hydraulic and pneumatic systems, compressors, machine tools, and many other installations where it is necessary to have a gauge with a non-corrosive movement. The gauges available include standard dry and liquid-filled pressure gauges, compound pressure gauges, vacuum gauges, and welding gauges. Materials available include brass, stainless steel, and plastic

Figure Interval - Figure Interval (Increments between PSI numbers on gauge face)

Gradient Interval - Graduation Interval (Fractional increments between PSI numbers on gauge face)

ABS Standard Dry Gauges

Features

- ASME B40.1, Grade B ($\pm 3-2-3\%$ accuracy)
- PowerFlex™ movement with polyester segment, designed to resist the effects of shock, vibration and pulsation

Materials

- ABS plastic case, corrosion resistant
- Polycarbonate window
- Black aluminum pointer

Specifications

- C-shaped bronze safety bourdon tube (**600 PSI** and lower)
- Helical wound bronze safety bourdon tube (**1000 PSI** and higher)
- Ambient temperature range: **-40°F** to **150°F** (**-40°C** to **66°C**)

F

Center Back Mounts

PSI Range	Figure Interval	Minor Gradient	1-1/2" Face 1/8" Center Back Mount Part #	2" Face 1/4" Center Back Mount Part #
0-15	1	.5	---	GC200
0-30	5	.5	GC605	GC215
0-60	5	1	GC610	GC220
0-100	10	2	GC615	GC225
0-160	20	5	GC620	GC230
0-200	20	5	GC625	GC235
0-300	30	5	---	GC240



GC230

Lower Mounts

PSI Range	Figure Interval	Minor Gradient	2" face, 1/4" lower mount Part #	2-1/2" face 1/4" lower mount Part #	3-1/2" face 1/4" lower mount Part #
0-15	1	.5	GL100	GL300	GS15-4
0-30	5	.5	GL115	GL320	GS30-4
0-60	5	1	GL120	GL325	GS60-4
0-100	10	2	GL125	GL330	GS100-4
0-160	20	5	GL130	GL335	GS160-4
0-200	20	5	GL135	GL340	GS200-4
0-300	30	5	GL140	GL345	GS300-4
0-400	50	10	---	GL347	GS400-4
0-600	50	10	---	GL350	GS600-4
0-1000	200	20	---	GL355	GS1000-4
0-1500	300	50	---	GL360	---
0-2000	400	50	---	GL365	---
0-3000	500	100	---	GL370	---
0-5000	1000	100	---	GL375	---



GL140

Stainless Steel Dry Gauges

Application

- Designed for severe service applications, providing the corrosion resistance and durability of a permanently sealed gauge

Feature

- $\pm 2-1-2\%$ accuracy

Materials

- 304 stainless steel case and crimp ring
- Polycarbonate window
- 1/4" NPT lower mount stainless connector
- 316 stainless bourdon tube and socket

Specification

- Ambient temperature range: 20°F to 158°F (-7°C to 70°C)



GSS100

PSI Range	Figure Interval	Minor Gradient	2-1/2" Face 1/4" Lower Mount Part #
0-15	3	.2	GSS15
0-30	5	.5	GSS30
0-60	10	1	GSS60
0-100	20	2	GSS100
0-160	20	2	GSS160
0-200	50	5	GSS200
0-300	50	5	GSS300
0-400	100	10	GSS400
0-600	100	10	GSS600
0-1000	200	20	GSS1000
0-1500	300	20	GSS1500
0-2000	500	50	GSS2000
0-3000	500	50	GSS3000
0-5000	1000	100	GSS5000
0-10000	2000	200	GSS10000

Feature

- 1.6% accuracy, exceeds ASME B.40.100 Grade B

Materials

- 304 series stainless case
- Polycarbonate window, 3-1/2" across
- 1/4" NPT lower mount stainless connector
- 316L stainless bourdon tube and socket, polyester segment

Specification

- Temperature range: 20°F to 150°F (-7°C to 66°C)



GSS160-4

PSI Range	Figure Interval	Minor Gradient	4" Face 1/4" Lower Mount Part #
0-15	3	.5	GSS15-4
0-30	5	.5	GSS30-4
0-60	10	1	GSS60-4
0-100	20	2	GSS100-4
0-160	20	2	GSS160-4
0-200	40	5	GSS200-4
0-300	50	5	GSS300-4
0-400	50	10	GSS400-4
0-600	100	10	GSS600-4
0-1000	200	10	GSS1000-4
0-1500	200	20	GSS1500-4
0-3000	500	50	GSS3000-4
0-5000	1000	100	GSS5000-4
0-10000	2000	200	GSS10000-4

Process Gauges

Application

- Specifically designed for process, chemical, and petroleum industries, process gauges are engineered to deliver years of accurate service while withstanding vibration, corrosive media, and corrosive atmosphere

Features

- Accuracy: $\pm 0.5\%$ ANSI/ASME Grade 2A
- Scale: single scale **PSI** only

Materials

- Case: black impact resistant thermoplastic, with safety blowout back, solid front, integral back flange (dry)
- Ring: ethylene propylene
- Wetted parts: 316L stainless steel
- Window: polycarbonate
- Dial: white aluminum
- Pointer: black aluminum

Specification

- Temperature range: dry **-40°F to 250°F (-40°C to 120°C)**



F

PSI Range	Figure Interval	Minor Gradient	4-1/2" Face 1/2" Lower Mount Part #
0-30	5	.2	PGS30
0-60	10	.5	PGS60
0-100	10	1	PGS100
0-160	20	1	PGS160
0-200	20	2	PGS200
0-300	50	2	PGS300
0-600	10	5	PGS600
0-1000	100	10	PGS1000

FlutterGuard™ Dry Gauges

Features

- FlutterGuard virtually eliminates pointer flutter, making the gauge easier to read and reducing excessive movement wear, liquid-free casing results in lighter weight and eliminates the chance of gauge leakage
- ASME B40.1, Grade B (\pm 3-2-3% accuracy)
- PowerFlex™ movement with polyester segment, designed to resist the effects of shock, vibration, and pulsation

Materials

- Window: polycarbonate
- Pointer: black aluminum
- Case: ABS plastic, corrosion resistant

Specifications

- Ambient temperature range of **-40°F to 150°F (-40°C to 66°C)**
- C-shaped bronze safety bourdon tube (**600 PSI** gauges and lower)
- Helical wound bronze safety bourdon tube (**1,000 PSI** gauges and higher)



PSI Range	Figure Interval	Minor Gradient	2-1/2" Face 1/4" Lower Mount Part #
0-15	1	.5	GL300FG
0-30	5	.5	GL320FG
0-60	5	1	GL325FG
0-100	10	2	GL330FG
0-160	20	5	GL335FG
0-200	20	5	GL340FG
0-300	30	5	GL345FG
0-400	50	10	GL347FG
0-600	50	10	GL350FG
0-1000	200	20	GL355FG
0-1500	300	50	GL360FG
0-2000	400	50	GL365FG
0-3000	500	100	GL370FG
0-5000	1000	100	GL375FG

Stainless Panel Builder Gauges

Applications

- Fits industry standard 2.56" panel hole cutout
- Suitable for corrosive environments
- Used in gaseous and liquid media

Feature

- ASME B40.100 Grade A $\pm 2-1-2\%$ full scale accuracy

Materials

- Wetted parts: 316L stainless steel
- Case and ring: 304 stainless steel
- Stop pin: white aluminum with black lettering
- Pointer: black aluminum
- Case: glycerin filled
- Window lens: laminated safety glass

Specifications

- Ambient temperature range: -4°F to 140°F (-20°C to 60°C)
- Maximum media temperature 212°F maximum

PSI Range	Figure Interval	Minor Gradient	2-1/2" Face 1/4" Lower Back Mount Part #
0-15	3	.2	PBLSS15
0-30	5	.5	PBLSS30
0-60	10	1	PBLSS60
0-100	20	2	PBLSS100
0-160	20	2	PBLSS160
0-200	50	5	PBLSS200
0-300	50	5	PBLSS300
0-400	100	10	PBLSS400
0-600	100	10	PBLSS600
0-800	200	20	PBLSS800
0-1000	200	20	PBLSS1000
0-1500	300	20	PBLSS1500
0-2000	500	50	PBLSS2000
0-3000	500	50	PBLSS3000
0-5000	1000	100	PBLSS5000



F

Contractor Pressure Gauges

Feature

- Accuracy class: $\pm 1\%$ of span

Materials

- Wetted parts: copper alloy
- Window: acrylic, snap in
- Dial: aluminum, white
- Pointer: aluminum, black, adjustable
- Mounting flanged/bracket, rear flange: stainless steel
- Case: stainless steel

Specification

- Temperature range: -40°F to 250°F (-40°C to 120°C)

PSI Range	4-1/2" face, 1/4" Lower Mount Part #
0-15	4277750-0001
0-30	4277768-0001
0-60	4277776-0003



Compound Gauges

Feature

- ASME B40.1, Grade B accuracy (\pm 3-2-3 % accuracy)

Materials

- Case: ABS plastic, corrosion resistant
- Bourdon tube: bronze
- Socket: brass
- Window: polycarbonate
- Pointer: black aluminum
- Movement: powerflex with polyester segment, designed for extended wear

Specification

- Temperature range of -40°F to 150°F (-40°C to 66°C)



F

Mercury (Hg)	PSI Range	Figure Interval (Hg / PSI)	Minor Gradient (Hg / PSI)	2-1/2" Face 1/4" Center Back Mount Part #	2-1/2" Face 1/4" Lower Mount Part #
30"	0-100	30 / 10	5 / 2	---	GL310
	0-160	30 / 20	5 / 5	GC210	---
	0-160	30 / 20	10 / 10	---	GL110
	0-200	30 / 20	10 / 10	---	GL315

Vacuum Gauges

Features

- ASME B40.1, Grade B accuracy (\pm 3-2-3 % accuracy)

Materials

- Case: ABS plastic
- Bourdon tube: bronze
- Crystal: polycarbonate
- Pointer: black aluminum
- Movement: powerflex with polyester segment, designed for extended wear

Specification

- Temperature range: -40°F to 150°F (-40°C to 66°C)



Mercury (Hg)	Figure Interval (Hg / PSI)	Minor Gradient (Hg / PSI)	2" Face 1/4" Lower Mount Part #	2" Face 1/4" Center Back Mount Part #	2-1/2" Face 1/4" Lower Mount Part #
30"	5"	.5"	GL105	GC205	GL305

ABS Case Liquid Filled Gauges

Feature

- ASME B40.100, Grade B (\pm 3-2-3% accuracy)

Specification

- Temperature range: -4°F to 140°F (-20°C to 60°C)

PSI Range	Figure Interval	Minor Gradient	2-1/2" Face 1/4" Lower Mount Part #
0-15	3	.2	GLP500
0-30	5	.5	GLP505
0-60	10	1	GLP510
0-100	20	2	GLP515
0-160	20	2	GLP517
0-200	50	5	GLP520
0-300	50	5	GLP525
0-400	100	10	GLP527
0-600	100	10	GLP530
0-1000	200	20	GLP535
0-1500	300	20	GLP540
0-2000	500	50	GLP545
0-3000	500	50	GLP550
0-5000	1000	100	GLP555



F

Stainless Case Liquid Filled Gauges

Features

- PowerFlex™ movement with polyester segment designed to resist the effects of shock, vibration, and pulsation
- ASME B40.100, Grade A (\pm 2-1-2% accuracy)
- 1/4" NPT brass connection

Materials

- Bourdon tube: copper alloy
- Dial: White aluminum with black numbers
- Pointer: black aluminum
- Glycerin filled
- Window: polycarbonate

Specification

- Temperature range: 20°F to 158°F (-7°C to 70°C)



GLSC420

PSI Range	Figure Interval	Minor Gradient	2-1/2" Face 1/4" Center Back Mount Part #	2-1/2" Face, 1/4" Lower Mount Part #
0-15	3	.5	GLSC400	GLS400
0-30	5	.5	GLSC405	GLS405
0-60	10	1	GLSC410	GLS410
0-100	20	2	GLSC415	GLS415
0-160	20	2	GLSC417	GLS417
0-200	40	5	GLSC420	GLS420
0-300	50	5	GLSC425	GLS425
0-400	50	5	GLSC427	GLS427
0-600	100	10	GLSC430	GLS430
0-1000	200	10	GLSC435	GLS435
0-1500	300	50	GLSC440	GLS440
0-2000	400	20	GLSC445	GLS445
0-3000	500	50	GLSC450	GLS450
0-5000	1000	100	GLSC455	GLS455



GLS430

Stainless Steel Liquid Filled Gauges

Application

- Designed for severe service applications, providing the corrosion resistance and durability of a permanently sealed gauge

Features

- ± 2-1-2% accuracy
- 1/4" NPT lower mount stainless connector

Materials

- Window: polycarbonate
- Case and crimp ring: 304 stainless
- Glycerin filled

Specification

- Ambient temperature range: 20°F to 158°F (-7°C to 70°C)



GLSS1500

PSI Range	Figure Interval	Minor Gradient	2-1/2" Face 1/4" Lower Mount Part #
0-15	3	.2	GLSS15
0-30	5	.5	GLSS30
0-60	10	1	GLSS60
0-100	20	2	GLSS100
0-160	20	2	GLSS160
0-200	50	5	GLSS200
0-300	50	5	GLSS300
0-400	100	10	GLSS400
0-600	100	10	GLSS600
0-1000	200	20	GLSS1000
0-1500	300	20	GLSS1500
0-2000	500	50	GLSS2000
0-3000	500	50	GLSS3000
0-5000	1000	100	GLSS5000
0-10000	2000	200	GLSS10000

All Stainless Steel Liquid Filled Gauges

Application

- Designed for severe service applications, providing the corrosion resistance and durability of a permanently sealed gauge

Features

- ± 2-1-2% accuracy
- 1/4" NPT center back mount stainless connector

Materials

- Window: polycarbonate
- Case and crimp ring: 304 stainless
- Glycerin filled

Specification

- Ambient temperature range: 20°F to 158°F (-7°C to 70°C)



PSI Range	Figure Interval	Minor Gradient	2-1/2" Face 1/4" Center Back Mount Part #
0-100	20	2	GLSSC100
0-160	20	2	GLSSC160
0-200	50	5	GLSSC200

Brass Liquid Filled Gauges

Features

- ± 2-1-2% accuracy on 2-1/2"; ±1% accuracy on 4"
- Brass movement with highly polished bearing surfaces

Materials

- Window: acrylic with membrane assembly
- Bourdon tube: copper alloy
- Glycerin filled
- 2-1/2" face gauges: solid cast brass case with polished ABS cover ring
- 4" face gauges: cast brass, silver painted case with chrome plated brass cover ring

Specification

- Ambient temperature range: -4°F to 140°F (-20°C to 60°C)

PSI Range	Figure Interval	Minor Gradient	2-1/2" Face 1/4" Lower Mount Part #	2-1/2" Face 1/4" Center Back Mount Part #	4" Face 1/2" Lower Mount Part #
0-15	3	.2	GLBR15	GLBRC15	GLBR15-4
0-30	5	.5	GLBR30	GLBRC30	GLBR30-4
0-60	10	1	GLBR60	GLBRC60	GLBR60-4
0-100	10	1	GLBR100	GLBRC100	GLBR100-4
0-160	20	2	GLBR160	GLBRC160	GLBR160-4
0-200	20	2	GLBR200	GLBRC200	GLBR200-4
0-300	50	5	GLBR300	GLBRC300	GLBR300-4
0-400	50	5	GLBR400	GLBRC400	GLBR400-4
0-600	100	10	GLBR600	GLBRC600	GLBR600-4
0-1000	100	10	GLBR1000	GLBRC1000	GLBR1000-4
0-1500	300	20	GLBR1500	GLBRC1500	GLBR1500-4
0-2000	200	20	GLBR2000	GLBRC2000	GLBR2000-4
0-3000	500	50	GLBR3000	GLBRC3000	GLBR3000-4
0-5000	500	50	GLBR5000	GLBRC5000	GLBR5000-4
0-10000	1000	100	---	---	GLBR10000-4



F

Welding Gauges

Features

- ± 3-2-3% accuracy according to ASME B40.100 Grade B
- "USE NO OIL" written in red on face

Materials

- Case: polished drawn stainless steel
- Window: twist-lock polycarbonate
- Bourdon tube: copper alloy

Specification

- Ambient temperature range: -40°F to 140°F (-20°C to 60°C)

PSI Range	Figure Interval	Minor Gradient	2-1/2" Face 1/4" Lower Mount Part #
0-30	5	.5	GBRW30
0-30	5	.5	GBRW30R ¹
0-60	10	1	GBRW60
0-100	20	2	GBRW100
0-200	50	5	GBRW200
0-400	100	10	GBRW400
0-600	100	10	GBRW600
0-4000	500	100	GBRW4000



¹ Red band between 15 to 30 PSI on GBRW30R

General Purpose Digital Gauges

Applications

- General purpose digital gauges are suitable for dry air applications and other media; gauge offers selectable units of measure so rather than purchasing one gauge for each unit of measure required; one gauge can be used for multiple units of measure
- Ideal for test applications and for use in technicians' tool kits

Features

- 0.5% terminal point accuracy
- Five-digit LCD display with large size .48" characters
- Bar graph display (20 segment)
- Nine engineering units (accessed through keypad): PSI, in. HG, cm Hg, mm Hg, KPA, Mpa, BAR, KG/cm2, ft H2O
- IP67 weatherproof enclosure, polycarbonate / ABS
- Two AA alkaline batteries included
- 2,000 hour minimum battery life

Material

- Wetted parts: 17-4 PH stainless steel sensor with 316L stainless steel socket

Specifications

- Operating temperature: -4°F to 140°F (-20°C to 60°C)
- Polycarbonate window
- Other pressure and compound ranges available



F

PSI Range	2-1/2" Face 1/4" Lower Mount Part #
0-100	DG100
0-300	DG300
0-1000	DG1000
0-10000	DG10000

180° Steam Gauge Siphons

Application

- In steam service, the siphon will prevent hot steam from entering a pressure gauge, diaphragm seal or transmitter; recommended for applications involving temperatures above 100°F (37°C); also use siphons whenever condensing hot vapors (not just steam) are present

Features

- Red brass pipe
- Complies with ASTM B-43



Specification

- Pressure rating: 200 PSI at 406°F (208°C)



Male IPS	Red Brass Part #
1/4"	401-01

Features

- Steel pipe
- 1/4" NPT schedule 40 steel, welded

Specification

- Pressure rating: 175 PSI at 340°F (171°C)



Male IPS	Steel Part #
1/4"	401-01S

Bi-Metal Thermometers

Features

- Case: sturdy, corrosion-resistant series 304 stainless steel
- Bezel crystal: optically clear, strong glass, gasketed to maintain weather-tight integrity is standard
- Stem: 304 series stainless steel, welded at tip and case connector to prevent leakage, 1/4" (6.35 mm) diameter
- ASME B40.200 compliant
- Slotted-hex adjustment head offers screwdriver or wrench use to field calibrate the thermometer
- Bi-metal element: an extremely responsive temperature sensing helix which has been carefully sized and tested, heat treated and aged to relieve inherent stresses and insure continued accuracy
- Dampening: bi-metal helix is coated with a viscous silicone to minimize pointer oscillation and to improve temperature transmission
- Immersion: for accurate temperature readings, immerse stem a minimum of 2" (50 mm) in agitated liquids or 4" (100 mm) in moving air or gas
- Over range: temporary over or under range of 50% of scale up to **260°C** or **500°F** will not affect the instrument accuracy
- Accuracy: guaranteed to be accurate to within 1% of full scale
- Standard connection is 1/2" male NPT



Specification

- Maximum operating pressure: 125 PSI

Model 30 Back Connected

Stem Length	Temperature Range	3" Face Part #
2-1/2"	0-250°F/-20-120°C	30025064
	50-500°F/10-260°C	30025104
4"	0-250°F/-20-120°C	30040064
	50-500°F/10-260°C	30040104
6"	0-250°F/-20-120°C	30060064
	50-500°F/10-260°C	30060104
9"	0-250°F/-20-120°C	30090064
	50-500°F/10-260°C	30090104



Model 31 Bottom Connected 90° Angle

Stem Length	Temperature Range	3" Face Part #
2-1/2"	0-250°F/-20-120°C	31025064
4"	50-500°F/10-260°C	31040104



Model 50 Back Connected

Stem Length	Temperature Range	5" Face Part #
2-1/2"	50-500°F/10-260°C	50025104
4"	0-250°F/-20-120°C	50040064



Model 52 Adjustable Angle

Stem Length	Temperature Range	5" Face Part #
2-1/2"	0-250°F/-20-120°C	52025064
4"	0-250°F/-20-120°C	52040064
4"	50-500°F/10-260°C	52040104



Bi-Metal Pocket Thermometers

Features

- External reset with hex nut on back of case
- Bi-metal element: responsive actuation by bi-metal helix
- Dampening: bi-metal helix is coated with a viscous silicone to minimize pointer oscillation
- Scale length: approximately 2-1/8" (54mm)
- Accuracy: 1%

Materials

- Case: 304 stainless steel hermetically sealed
- Crystal: extra heavy polycarbonate
- Stem: 304 series stainless steel
- Polyethylene carrying case with clip



F

Temperature Range	Part #
0°F to 220°F (-18°C to 104°C)	PT220
50°F to 550°F (10°C to 288°C)	PT550

Magnetic Surface Mount Thermometers

Features

- Bi-metal element: responsive actuation by bi-metal helix
- Accuracy: ± 2%

Materials

- Case: steel, 2" x 1/2"
- Dial: polished aluminum



Temperature Range	2" Face Part #
0°F to 250°F (-18°C to 121°C)	MT250
0°F to 500°F (-18°C to 260°C)	MT500

Threaded Thermowells

Feature

- 3/4" male NPT process connection

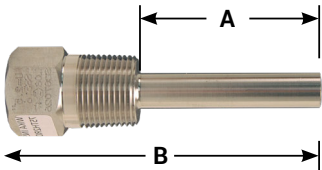

'A' dimension	'B' dimension	316 Stainless Steel Part #
1-5/8"	2-1/2"	75TH2R015SS
2-1/2"	4"	75TH2R025SS
4-1/2"	6"	75TH2R045SS
7-1/2"	9"	75TH2R075SS

King Combination Nipples..... 366-372

NPT threaded	366
Beveled end	367
Grooved end	367
BSPT end	367
Jump size NPT threaded	368
For plastic pipe NPT threaded.....	369
150# ASA flange	369
Turned back.....	370
Notched turned back	371
Notched ferrules.....	371
PF shank.....	372
External swage notched	372
Notched NOS ferrules	372

Short Crimp Sleeves..... 373**King Nipples..... 374**

Steel round	374
Steel hex	374

Plastic Barbs and Inserts..... 375

Hose shank x male NPT.....	375
Tuff-Lite®	375

Hose Menders..... 376-378

Dixon® menders.....	376
King menders	377
Barbed menders.....	377
Short shank menders.....	377
Tuff-Lite menders.....	378

Shank Couplings..... 379-386

Suction couplings	379-380
Short shank	379, 380, 382
Long shank.....	381, 383, 384
Spanner wrenches	381
Spray hose.....	385
Gaskets.....	386

Agri-Lock Style Couplings..... 387-390

Type A	387-390
--------------	---------

Bauer Style Couplings..... 391-395

Type B	391-395
--------------	---------

Polyethylene Crimp Bauer Style..... 396-397

Type A	396
Type B	397

Strainers, Skimmers & Foot Valves... 398-400

Strainers	398
Skimmers.....	399
Flexible strainers.....	399
Foot valves	400

King Combination Nipples



Applications

- Recommended for low-pressure discharge and suction service for compatible liquids, sizes 1-1/4" and above are not for compressible products such as air or nitrogen
- King combination nipples are not recommended for steam
- The working pressure may vary with the construction of the hose, the type of clamping system used, and the application, consult Dixon® for recommendations
- In accordance with the Association for Rubber Products Manufacturers (ARPM) bulletin for oil suction and discharge hose, a coupled length of hose in any size, should be tested to 1-1/2 times the working pressure and held for fifteen minutes without leaking or coupling movement, for additional information and detailed instruction on testing procedures, see the Association for Rubber Products Manufacturers (ARPM) handbook

NPT Threaded End



Size	Opt Qty	Unplated Steel Part #	Plated Steel Part #	Brass Part #	Aluminum Part #
1/2"	50	ST1	STC1	BST1	AST1
3/4"	50	ST5	STC5	BST5	AST5
1"	50	ST10	STC10	BST10	AST10
1-1/4"	50	ST15	STC15	---	---
1-1/2"	50	ST20	STC20	---	---
2"	25	ST25	STC25	---	---

NOTE: For additional information on pipe dimensions please reference canada.dixonvalve.com.

NPT Threaded End No Knurl



Size	Opt Qty	Unplated Steel Part #	Plated Steel Part #	Brass Part #	Aluminum Part #
1-1/4"	50	---	---	BST15	AST15
1-1/2"	50	---	---	BST20	AST20
2"	25	---	---	BST25	AST25
2-1/2"	10	ST30	STC30	BST30	AST30
3"	10	ST35	STC35	BST35	AST35
4"	4	ST40	STC40	BST40	AST40
5"	4	ST50	STC50	---	AST50
6"	2	ST60	STC60	---	AST60
8"	2	ST80	STC80	---	---
10"	1	ST100	STC100	---	---
12"	1	ST120	STC120	---	---



Size	Opt Qty	316 Stainless Steel Part #	Hastelloy® Part #
1/2"	50	RST1 ¹	---
3/4"	50	RST5 ¹	---
1"	50	RST10	---
1-1/4"	50	RST15	---
1-1/2"	50	RST20	---
2"	25	RST25	HST25
2-1/2"	10	RST30	---
3"	10	RST35	---
4"	4	RST40	---
5"	4	RST50	---
6"	4	RST60	---
8"	2	RST80	---

¹ Made from investment casting

NOTE: For additional information on pipe dimensions please reference canada.dixonvalve.com. King Crimp® fittings, ferrules, and sleeves can be found on pages 5 - 17.

King Combination Nipples

Beveled End

Feature

- Beveled ends (in brass) are available in select sizes. Consult Dixon® for prices and availability

Size	Unplated Steel Part #	Opt Qty	316 Stainless Steel Part #	Opt Qty	Aluminum Part #
1/2"	STB1	50	---	--	---
3/4"	STB5	50	RSTB5	50	---
1"	STB10	50	RSTB10	50	ASTB10
1-1/4"	STB15	50	RSTB15	50	ASTB15
1-1/2"	STB20	50	RSTB20	50	ASTB20
2"	STB25	25	RSTB25	25	ASTB25
2-1/2"	STB30	10	RSTB30	10	ASTB30
3"	STB35	10	RSTB35	10	ASTB35
4"	STB40	4	RSTB40	4	ASTB40
5"	STB50	4	---	--	ASTB50
6"	STB60	2	RSTB60	4	ASTB60
8"	STB80	2	RSTB80	2	ASTB80
10"	STB100	1	---	--	ASTB100
12"	STB120	1	---	--	---

NOTE: For additional information on pipe dimensions please reference canada.dixonvalve.com.



G

King Combination Nipples

Grooved End

Features

- Grooved ends (in brass and aluminum) are available in select sizes. Consult Dixon for prices and availability
- See pages 988, 990 for our complete line of groove style fittings

Size	Unplated Steel Part #	Opt Qty	316 Stainless Steel Part #	Opt Qty
1"	STV10	50	---	---
1-1/4"	STV15	50	---	---
1-1/2"	STV20	50	RSTV20	50
2"	STV25	25	RSTV25	25
2-1/2"	STV30	10	---	---
3"	STV35	10	RSTV35	10
4"	STV40	4	RSTV40	5
5"	STV50	4	---	---
6"	STV60	4	---	---
8"	STV80	2	---	---
10"	STV100	1	---	---
12"	STV120	1	---	---

NOTE: For additional information on pipe dimensions please reference canada.dixonvalve.com.



King Combination Nipples

BSPT End

Size	Plated Steel Part #	Opt Qty	316 Stainless Steel Part #	Opt Qty
1"	STC10A	50	RST10A	50
1-1/4"	STC15A	50	RST15A	50
1-1/2"	STC20A	50	RST20A	50
2"	STC25A	50	RST25A	25
2-1/2"	STC30A	10	RST30A	10
3"	STC35A	10	RST35A	10
4"	STC40A	4	RST40A	4
6"	STC60A	2	RST60A	2

NOTE: King Crimp® fittings, ferrules, and sleeves can be found on pages 5 - 17.



Jump Size King Combination Nipples

NPT Threaded End



reducer



increaser

Hose Shank	Male NPT	Plated Steel Part #	316 Stainless Steel Part #
3/4"	1/2"	---	RST0501
	1"	STC0510	RST0510
1"	3/4"	STC1005	RST1005
	1 1/4"	STC1015	RST1015
1-1/4"	1"	STC1510	RST1510
	1-1/2"	STC1520	RST1520
1-1/2"	1"	---	RST2010
	1-1/4"	STC2015	RST2015
	2"	STC2025	RST2025
1-3/4"	2"	STC175200	---
2"	1-1/2"	STC2520	RST2520
	2-1/2"	STC2530	---
	3"	STC2535	RST2535
2-1/2"	2"	STC3025	RST3025
	3"	STC3035	---
3"	2"	STC3525	RST3525
	2-1/2"	STC3530	---
4"	4"	STC3540	---
	3"	STC4035	---

NOTE: For additional information on pipe dimensions please reference canada.dixonvalve.com.

G

King Combination Nipples for Plastic Pipe

NPT Threaded End

Size	Plated Steel Part #	Optional Qty
1/2"	SAP1	50
3/4"	SAP6	50
1"	SAP11	50
1-1/4"	SAP16	50
1-1/2"	SAP21	50
2"	SAP26	25

NOTE: For additional information on pipe dimensions please reference canada.dixonvalve.com.



Flanged King Combination Nipples

150# ASA

Size	Steel Part #	316 Stainless Steel Part #
1-1/2"	FST20	RFST20
2"	FST25	RFST25
3"	FST35	RFST35
4"	FST40	RFST40
6"	FST60	RFST60
8"	FST80	RFST80
10"	FST100	RFST100
12"	FST120	RFST120

NOTE: For flange dimensions, diagrams, and additional information please reference canada.dixonvalve.com.

G

King Turned Back Hose Nipples for Floating Flanges

Features

- A turned back nipple, when used in a floating flange assembly, allows the flange to be aligned without stressing (twisting) the hose, this generally increases the hose's service life by eliminating a common cause of premature hose failure
- For use with lap joint flanges shown on page 982



Size	Plated Carbon Steel Part #	316 Stainless Steel Part #
1"	N10	RN10
1-1/4"	N15	RN15
1-1/2"	N20	RN20
2"	N25	RN25
2-1/2"	N30	RN30
3"	N35	RN35
4"	N40	RN40
6"	N60	RN60
8"	N80	RN80
10"	N100	RN100
12"	N120	RN120

NOTE: For additional information on pipe dimensions please reference canada.dixonvalve.com. King Crimp® fittings, ferrules, and sleeves can be found on pages 5 - 17.

G

Notched Turned Back Nipples

Features

- When used with an appropriate notched ferrule, these fittings can be swaged or crimped onto hose providing improved shank retention
- When used with double bolt or band clamps, notched turn back nipples provide shank retention similar to that of the King® turned back nipples
- The stem can be removed from a damaged hose by cutting away the ferrule without necessarily damaging the fitting
- For use with lap joint flanges on page 982

Special pushers required:
 1-1/2" stem - RN150NOPUSH
 2" stem - RN200NOPUSH
 2-1/2" stem - RN250NOPUSH
 3" stem - RN300NOPUSH



G

Size	316 Stainless Steel Part #
1-1/2"	RN150NO
2"	RN200NO
2-1/2"	RN250NO
3"	RN300NO

NOTE: For additional information on pipe dimensions please reference canada.dixonvalve.com.

Notched Ferrules

Features

- Reference notched shanks above and adapters on page 45
- Dixon stems and ferrules are specifically designed to be used together as a coupling system, due to differences in dimensions and tolerances for safety reasons, do not use other manufacturers' stems or ferrules with Holedall® products



Hose I.D.	Hose O.D.		304 Stainless Steel Part #
	From	To	
1-1/2"	1-60/64"	2-12/64"	GAS2334NO
	2-4/64"	2-22/64"	GAS2370NO
2"	2-30/64"	2-44/64"	GAS2709NO
	2-42/64"	2-54/64"	GAS2885NO
2-1/2"	2-54/64"	3"	GAS3012NO
	3-1/64"	3-13/64"	---
3"	3-30/64"	3-46/64"	GAS3760NO
	3-47/64"	3-54/64"	GAS3885NO
4"	4-40/64"	4-47/64"	GAS5010NO



NOTE: King Crimp® fittings, ferrules, and sleeves can be found on pages 5 - 17.

PF Shank King Combination Nipples NPT Threaded End

Application

- This shank design was developed specifically for chemical transport hoses having crosslinked polyethylene (XLPE) or ultra high molecular weight polyethylene (UHMW) tubes, where shank retention can be a problem when using conventional band clamps

Features

- PF shank King combination nipples have the same shank pattern as found on the PF style cam and groove fittings sold on page 41
- Recommended for discharge and suction service
- Not intended for compressed air

Specifications

- Working pressure is given at 70°F (21°C) maximum
- The working pressure may vary with the construction of the hose, the type of clamping system used, and the application, consult Dixon® for recommendations



Size	Working PSI	Plated Steel Part #	316 Stainless Steel Part #
2"	250	ST25PF	RST25PF
3"	125	ST35PF	RST35PF
4"	100	ST40PF	RST40PF
6"	75	ST60PF	---

NOTE: Beveled ends for welding are also available. Contact Dixon for further information. For additional information on pipe dimensions, please reference canada.dixonvalve.com.

External Swage Notched NOS Stems



The notched system allows you to better manage your inventories. You can stock one stem and two ferrules and cover the same hose range with less inventory. You must purchase a fitting and the matching ferrule to create an assembly.

Features

- For hose outside diameters of 2-4/64" and below, couplings are crimp only
- For hose outside diameters of 2-5/64" and above, couplings can be crimped or swaged
- See page 34 for cam and groove style notched NOS fittings
- Only use the NOS shank with the NOS ferrules, due to differences in dimensions and tolerances for safety reasons, do not use other manufacturers' stems or ferrules with Dixon Holedall® products



Size	PSI	316 Stainless Steel Part #
1-1/2"	250	RST150NOS
2"	250	RST200NOS
3"	250	RST300NOS

Notched NOS Ferrules

Feature

- Reference notched shanks above and adapters on page 43



Hose I.D.	Hose O.D.		304 Stainless Steel Part #
	From	To	
1-1/2"	1-60/64"	2-12/64"	GAS2334NOS
	2-4/64"	2-22/64"	GAS2370NOS
2"	2-30/64"	2-44/64"	GAS2709NOS
	2-42/64"	2-54/64"	GAS2885NOS
3"	3-30/64"	3-46/64"	GAS3760NOS
	3-47/64"	3-54/64"	GAS3885NOS

NOTE: King Crimp® fittings, ferrules, and sleeves can be found on pages 5 - 17.

G

Short Crimp Sleeves

Features

- For use with King combination nipples only
- A reliable alternative to band clamps
- Not for use with Dixon® King Crimp® Style shanks



Hose I.D.	Hose O.D.		Sleeve I.D.	Sleeve Wall Thickness	Sleeve Overall Length	Carbon Steel Part #	
	From	To					
3/4"	1-5/64"	1-8/64"	1.1875"	.060"	1-1/4"	CSS075-3CS	
	1-9/64"	1-12/64"	1.250"	.060"	1-1/4"	CSS075-4CS	
	1-17/64"	1-20/64"	1.375"	.060"	1-1/4"	CSS075-6CS	
1"	1-21/64"	1-24/64"	1.438"	.060"	1-1/2"	CSS100-3CS	
	1-25/64"	1-28/64"	1.500"	.060"	1-1/2"	CSS100-4CS	
	1-29/64"	1-32/64"	1.563"	.060"	1-1/2"	CSS100-5CS	
	1-33/64"	1-36/64"	1.625"	.060"	1-1/2"	CSS100-6CS	
	1-37/64"	1-40/64"	1.688"	.060"	1-1/2"	CSS100-7CS	
	1-41/64"	1-44/64"	1.750"	.060"	1-1/2"	CSS100-8CS	
	1-45/64"	1-48/64"	1.813"	.060"	1-3/4"	CSS150-1CS	
1-1/2"	1-49/64"	1-52/64"	1.875"	.060"	1-3/4"	CSS150-2CS	
	1-53/64"	1-56/64"	1.938"	.060"	1-3/4"	CSS150-3CS	
	1-57/64"	1-60/64"	2.000"	.060"	1-3/4"	CSS150-4CS	
	1-61/64"	2"	2.063"	.060"	1-3/4"	CSS150-5CS	
	2-1/64"	2-4/64"	2.125"	.060"	1-3/4"	CSS150-6CS	
	2-5/64"	2-8/64"	2.188"	.060"	1-3/4"	CSS150-7CS	
	2-9/64"	2-12/64"	2.250"	.060"	1-3/4"	CSS150-8CS	
2"	2-21/64"	2-24/64"	2.438"	.060"	2"	CSS200-3CS	
	2-25/64"	2-28/64"	2.500"	.060"	2"	CSS200-4CS	
	2-29/64"	2-32/64"	2.563"	.060"	2"	CSS200-5CS	
	2-33/64"	2-36/64"	2.625"	.060"	2"	CSS200-6CS	
	2-37/64"	2-40/64"	2.688"	.060"	2"	CSS200-7CS	
	2-41/64"	2-44/64"	2.750"	.060"	2"	CSS200-8CS	
	2-45/64"	2-48/64"	2.813"	.060"	2"	CSS200-9CS	
	2-49/64"	2-52/64"	2.875"	.060"	2"	CSS200-10CS	
	2-53/64"	2-56/64"	2.938"	.060"	2"	CSS200-11CS	
	2-57/64"	2-60/64"	3.000"	.060"	2"	CSS200-12CS	
	3"	3-13/64"	3-16/64"	3.313"	.090"	2-5/8"	CSS300-1CS
		3-17/64"	3-20/64"	3.375"	.090"	2-5/8"	CSS300-2CS
3-21/64"		3-24/64"	3.438"	.090"	2-5/8"	CSS300-3CS	
3-25/64"		3-28/64"	3.500"	.090"	2-5/8"	CSS300-4CS	
3-29/64"		3-32/64"	3.563"	.090"	2-5/8"	CSS300-5CS	
3-33/64"		3-36/64"	3.625"	.090"	2-5/8"	CSS300-6CS	
3-37/64"		3-40/64"	3.688"	.090"	2-5/8"	CSS300-7CS	
3-41/64"		3-44/64"	3.750"	.090"	2-5/8"	CSS300-8CS	
3-45/64"		3-48/64"	3.813"	.090"	2-5/8"	CSS300-9CS	
3-49/64"		3-52/64"	3.875"	.090"	2-5/8"	CSS300-10CS	
3-53/64"		3-56/64"	3.938"	.090"	2-5/8"	CSS300-11CS	
3-57/64"		3-60/64"	4.000"	.090"	2-5/8"	CSS300-12CS	
4"	4-29/64"	4-32/64"	4.563"	.090"	3-15/32"	CSS400-5CS	
	4-33/64"	4-36/64"	4.625"	.090"	3-15/32"	CSS400-6CS	
	4-37/64"	4-40/64"	4.688"	.090"	3-15/32"	CSS400-7CS	
	4-41/64"	4-44/64"	4.750"	.090"	3-15/32"	CSS400-8CS	
	4-45/64"	4-48/64"	4.813"	.090"	3-15/32"	CSS400-9CS	
	4-49/64"	4-52/64"	4.875"	.090"	3-15/32"	CSS400-10CS	
	4-53/64"	4-56/64"	4.938"	.090"	3-15/32"	CSS400-11CS	
	4-57/64"	4-60/64"	5.000"	.090"	3-15/32"	CSS400-12CS	



**King Steel Round Nipples
For One Clamp**

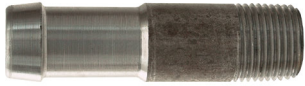

Size	NPT Size	Unplated Steel Part #	Optional Qty
5/8"	1/2"	KRN541	100
3/4"	1/2"	KRN641	50
1"	3/4"	KRN861	25

**King Steel Round Nipples
For Two Clamps**

G



Size	NPT Size	Unplated Steel Part #	Optional Qty
1/2"	1/4"	KRN422	100
	3/8"	KRN432	100
5/8"	1/2"	KRN542	100
3/4"	1/2"	KRN642	50
	3/4"	KRN662	50
1"	3/4"	KRN862	50
	1"	KRN882	50
1-1/4"	1"	KRN1082	25
1-1/2"	1-1/4"	KRN1210	25
2"	1-1/2"	KRN1612	20

**King Steel Hex Nipples
For One Clamp**



Size	NPT Size	Plated Steel Part #	Optional Qty
1/4"	1/4"	KHN221	50
3/8"	1/4"	KHN321	100
	3/8"	KHN331	100
	1/2"	KHN341	100
1/2"	1/4"	KHN421	50
	3/8"	KHN431	50
	1/2"	KHN441	50
3/4"	3/4"	KHN461	50
	1/2"	KHN641	50
3/4"	3/4"	KHN661	50
	3/4"	KHN861	25
1"	1"	KHN881	25

**King Steel Hex Nipples
For Two Clamps**



Size	NPT Size	Plated Steel Part #	Optional Qty
1/4"	1/4"	KHN222	100
3/8"	1/4"	KHN322	100
	3/8"	KHN332	50
	1/2"	KHN342	100
1/2"	1/4"	KHN422	100
	3/8"	KHN432	100
	1/2"	KHN442	50
3/4"	3/4"	KHN462	50
	1/2"	KHN642	50
3/4"	3/4"	KHN662	50
	3/4"	KHN862	25
1"	1"	KHN882	25

Hose Shank x Male NPT Inserts

Size	Nylon Part #	Pkg Qty	Polypropylene Part #	Pkg Qty
1-1/4"	THN15	25	---	---
1-1/2"	THN20	25	HB150	25
2"	THN25	20	HB200	24
3"	THN35	10	HB300	10
4"	---	---	HB400	12



nylon



polypropylene

Tuff-Lite®

Hose Shank x Male NPT Insert

Features

- Additional material and sizes on page 1028
- Polypropylene fittings should not be used with aromatic hydrocarbons, carbon tetra-chloride, gasoline, hexane, kerosene, nitric acid, sodium hydrochlorite, toluene, trichloroethylene, or xylene
- Polypropylene should not be used with compressed gas
- Fittings are black



Hose Size	Male NPT	Pkg Qty	Polypropylene Part #	Pkg Qty
1/2"	1/2"	50	PPN44	50
3/4"	3/4"	50	PPN66	50
1"	1"	25	PPN88	25



polypropylene

G

Dixon® Hose Menders

Features

- Not for compressible products such as air, nitrogen, or steam
- The working pressure may vary with the construction of the hose, the type of clamping system used, and the application, consult Dixon for recommendations.
- In accordance with the ARPM bulletin for oil suction and discharge hose, a coupled length of hose in any size, should be tested to 1-1/2 times the working pressure and held for fifteen minutes without leaking or coupling movement; for additional information and detailed instruction on testing procedures, see the Association for Rubber Products Manufacturers' (ARPM) handbook or visit ARPMINC.com



G



zinc plated steel



316 stainless steel

Size	Zinc Plated Steel Part #	Optional Qty	316 Stainless Steel Part #	Optional Qty
1/4"	DMA	200	RDMA	100
3/8"	DMB	100	RDMB	100
1/2"	DM1	50	RDM1	50
5/8"	DM5	50	---	---
3/4"	DM6	50	RDM6	50
1"	DM11	50	RDM11	50
1-1/4"	DM16	50	RDM16	5
1-3/8"	DM18	50	---	---
1-1/2"	DM21	50	RDM21	50
1-1/2"	DMXL21 ¹	25	---	---
2"	DM26	50	RDM26	10
2"	DMXL26 ¹	25	---	---
2-1/2"	DM31	25	---	---
3"	DM36	20	RDM36	5
4"	DM46	10	RDM46	5
5"	DM51	5	---	---
6"	DM66	4	---	---
8"	DM86	1	---	---
10"	DM100	1	---	---
12"	DM120	1	---	---

¹ XL series has extra long shank

King Hose Menders

Features

- Not for compressible products such as air, nitrogen, or steam 
- The working pressure may vary with the construction of the hose, the type of clamping system used, and the application, consult Dixon® for recommendations
- In accordance with the ARPM bulletin for oil suction and discharge hose, a coupled length of hose in any size, should be tested to 1-1/2 times the working pressure and held for fifteen minutes without leaking or coupling movement; for additional information and detailed instruction on testing procedures, see the Association for Rubber Products Manufacturers' (ARPM) handbook or visit ARPMINC.com

For One Clamp

Size	Steel Part #
1/4"	KM21
5/16"	KM251
1/2"	KM41
5/8"	KM51
3/4"	KM61
1"	KM81
1-1/4"	KM101
1-1/2"	KM121



G

For Two Clamps

Size	Steel Part #
1/2"	KM42
5/8"	KM52
3/4"	KM62
1"	KM82
1-1/4"	KM102
1-1/2"	KM122
2"	KM162



Barbed Hose Menders

Size	Lead Free Brass ¹ Part #	Brass	
		Previous Part #	Part #
1/8"	---	BM1	1780202C
3/16"	---	BM15	1780303C
1/4" x 1/8"	---	BM2-1	1780402C
1/4"	1780404CLF	BM2	1780404C
5/16"	---	BM25	1780505C
3/8" x 1/4"	---	BM3-2	1780604C
3/8"	1780606CLF	BM3	1780606C
1/2" x 1/4"	---	---	1780804C
1/2" x 3/8"	---	BM4-3	1780806C
1/2"	1780808CLF	BM4	1780808C
5/8" x 3/8"	---	BM5-3	1781006C
5/8" x 1/2"	---	BM5-4	1781008C
5/8"	---	BM5	1781010C
3/4" x 1/2"	---	BM6-4	1781208C
3/4"	---	BM6	1781212C
1" x 3/4"	---	---	1781612C
1"	---	BM8	1781616C

¹ NSF®/ANSI 61 certified Lead Free Brass <=0.25% lead, Alloy C2745



Short Shank Menders

Size	Length	Previous Part #	316 Stainless Steel Part #
1/4"	2-1/32"	1780404SS	RM2
3/8"	2-1/16"	1780606SS	RM3
1/2"	2-1/16"	1780808SS	RM4
3/4"	2-1/2"	1781212SS	RM6



Tuff-Lite®
Menders

Specification

- Maximum working temperature: 150°F (66°C)



nylon



polypropylene

Size	Nylon Part #	Polypropylene Part #	Pkg Qty
1/4"	TM2	PPM2	50
5/16"	TM25	---	---
3/8"	TM3	PPM3	50
1/2"	TM4	PPM4	50
5/8"	TM5	PPM5	50
3/4"	TM6	PPM6	50
1"	TM8	PPM8	50
1-1/4"	TM16	---	---
1-1/2"	TM21	---	---
2"	TM26	---	---
4"	TM46 ¹	---	---

NOTE: Sold in package quantities only
¹ Black nylon

Push-On Hose Menders

Feature

- No clamps needed when used with push-on hose



Size	Nylon Part #	Pkg Qty
1/4"	TPM2	50
3/8"	TPM3	50
1/2"	TPM4	50

NOTE: Sold in package quantities only

G

King Short Shank Suction Hose Couplings

NPSM Thread

Application

- For suction or discharge of water

Size	Aluminum Shank with Brass Nut Complete Part #	Opt Qty	Aluminum Shank with Brass Nut Female Part #	Aluminum Male Part #
1-1/2"	CAB150	60	FAB150	MA150
2"	CAB200	40	FAB200	MA200
2-1/2"	CAB250	30	FAB250	MA250
3"	CAB300	18	FAB300	MA300
4"	CAB400	8	FAB400	MA400
6"	CAB600	6	FAB600	MA600

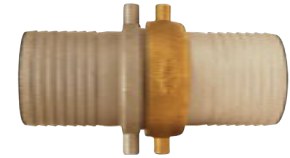

complete

Size	Brass Shank with Brass Nut Complete Part #	Brass Shank with Brass Nut Female Part #	Brass Male Part #
1-1/4"	CBB125	FBB125	MB125
1-1/2"	CBB150	FBB150	MB150
2"	CBB200	FBB200	MB200
2-1/2"	CBB250	FBB250	MB250
3"	CBB300	FBB300	MB300
4"	CBB400	FBB400	MB400



female

Size	Plated Iron Shank with Plated Iron Nut Complete Part #	Plated Iron Shank with Plated Iron Nut Female Part #	Plated Iron Male Part #
1"	S33 ¹	S12 ¹	S10
1-1/4"	S48	S17	S15
1-1/2"	S63	S22	S20
2"	S78	S27	S25
2-1/2"	S93	S32	S30
3"	S111	S38	S36
4"	S123	S42	S40

1" - 2-1/2"
male

Size	Plated Iron Shank with Brass Nut Complete Part #	Plated Iron Shank with Brass Nut Female Part #	Plated Iron Male Part #
1"	SB33 ¹	SB12 ¹	S10
1-1/4"	SB48	SB17	S15
1-1/2"	SB63	SB22	S20
2"	SB78	SB27	S25
2-1/2"	SB93	SB32	S30
3"	SB111	SB38	S36
4"	SB123	SB42	S40
5"	---	---	---

3" - 6"
male

¹ 1" fittings have a hex nut design

NOTE: Complete couplings supplied with rubber gaskets

Replacement gaskets (KRW standard) are available. See page 386.

King Short Shank Suction Hose Couplings

NST Couplings

Application

- For suction or discharge of water

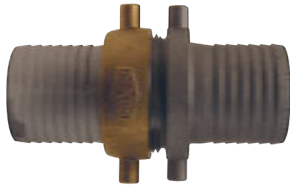

complete



female



male

Size	Aluminum Shank with Brass Nut Complete Part #	Aluminum Shank with Brass Nut Female Part #	Aluminum Male Part #
1-1/2"	CAB150N	FAB150N	MA150N
2-1/2"	CAB250N	FAB250N	MA250N

Size	Brass Shank with Brass Nut Complete Part #	Brass Shank with Brass Nut Female Part #	Brass Male Part #
1-1/2"	BS63N	BS22N	BS201
2-1/2"	BS93N	BS32N	BS301

Size	Plated Iron Shank with Plated Iron Nut Complete Part #	Plated Iron Shank with Plated Iron Nut Female Part #	Plated Iron Male Part #
1-1/2"	S63N	S22N	S201
2-1/2"	S93N	S32N	S301

Size	Plated Iron Shank with Brass Nut Complete Part #	Plated Iron Shank with Brass Nut Female Part #	Plated Iron Male Part #
1-1/2"	SB63N	SB22N	S201
2-1/2"	SB93N	SB32N	S301

NOTE: NST (Common Fire Hose thread) is also known as NH
Replacement gaskets (KRW standard) are available. See page 386.

Steel King Short Shank Suction Couplings

NPSM Couplings

Application

- For suction or discharge of water



complete



female



male

Size	Plated Steel Shank with Plated Iron Nut Complete Part #	Plated Steel Shank with Plated Iron Nut Female Part #	Plated Steel Male Part #
1-1/4"	CSM125	FCSM125	MCS125
1-1/2"	CSM150	FCSM150	MCS150
2"	CSM200	FCSM200	MCS200
2-1/2"	CSM250	FCSM250	MCS250
3"	CSM300	FCSM300	MCS300
4"	CSM400	FCSM400	MCS400
6"	CSM600	FCSM600	MCS600

Size	Plated Steel Shank with Brass Nut Complete Part #	Plated Steel Shank with Brass Nut Female Part #	Plated Steel Male Part #
1-1/4"	CSB125	FCSB125	MCS125
1-1/2"	CSB150	FCSB150	MCS150
2"	CSB200	FCSB200	MCS200
2-1/2"	CSB250	FCSB250	MCS250
3"	CSB300	FCSB300	MCS300
4"	CSB400	FCSB400	MCS400
6"	CSB600	FCSB600	MCS600

NOTE: Replacement gaskets (KRW standard) are available. See page 386.

G

Super King Long Shank Hose Couplings

Female NPSM Couplings

Application

- For liquid transfer where steel and stainless are preferred

Size	Shank Length	Plated Steel Shank with Brass Pin Lug Nut ¹ Part #	Plated Steel Shank with Iron Pin Lug Nut ¹ Part #
1-1/4"	4-1/8"	SD15	SDMP15
1-1/2"	4-1/8"	SD20	SDMP20
2"	5"	SD25	SDMP25
2-1/2"	5"	SD30	SDMP30
3"	5"	SD35	SDMP35
4"	5"	SD40	SDMP40

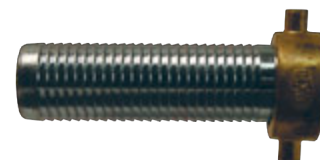

pin lug nut

Size	Shank Length	316 Stainless Shank with Iron Pin Lug Nut ² Part #	316 Stainless Shank with Stainless Hex Nut ² Part #
1-1/2"	4-1/8"	---	RSHR20
2"	5"	RSDM25	RSDR25
3"	5"	RSDM35	---



hex nut

¹ KLV leather gaskets standard

² PTFE gaskets standard

Male NPT Couplings

Size	Shank Length	Plated Steel Part #	316 Stainless Part #
1-1/4"	4-3/8"	SK16	RSK16
1-1/2"	4-5/32"	SK21	---
2"	5-5/16"	SK26	RSK26
2-1/2"	5-5/16"	SK31	---
3"	5-1/2"	SK36	RSK36
4"	5-1/2"	SK46	---



NOTE: All Super King long shank couplings accept three band clamps

Pin Lug Spanner Wrenches

Single End

Size	Plated Iron Part #
2"	SW20
2-1/2"	SW25
3"	SW30
4"	SW40
6"	SW60



Double End

Size	Plated Iron Part #
1-1/2", 2" x 2-1/2", 3"	SW153



NOTE: Additional spanner wrenches are available on pages 848-850

Short Shank Hose Couplings

Complete NPSM Couplings



Size	316 Stainless Steel Part #
1/2"	RES404
3/4"	RES606
1"	RES808
1-1/4"	RES48
1-1/2"	RES63
2"	RES78

NOTE: Standard gasket is rubber (KRW); for FKM gaskets (KVV) see page 386.

Female NPSM Couplings

G



Size	316 Stainless Steel Part #
1/2"	RES444
3/4"	RES646
1"	RES848
1-1/4"	RES33
1-1/2"	RES43
2"	RES53

NOTE: Standard gasket is rubber (KRW); for FKM gaskets (KVV) see page 386.

Machined Short Shank Hose Couplings

Complete NPSM Couplings



Hose I.D.	NPSM Thread	Previous Part #	Brass Part #
1/2"	3/4"	---	BS406
3/4"	3/4"	---	BS606
1"	1"	BS808 ¹	5921616K ^{1,2}

¹ NPSH threads

² Washer is 5911212W

NOTE: Use with KRW washers on page 386

Female NPSM Couplings

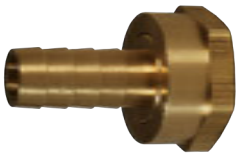

Hose I.D.	NPSM Thread	Previous Part #	Brass Part #
1/2"	3/4"	---	BS446
5/8"	3/4"	---	BS546
3/4"	3/4"	---	BS646
1"	1"	BS848 ¹	5911616C ^{1,2,3}

¹ NPSH threads

² Washer is 5911212W

³ Lead-free option available on page 429 of catalog

NOTE: Use with KRW washers on page 386

Male NPSM Couplings



Hose I.D.	NPSM Thread	Previous Part #	Brass Part #
1/2"	3/4"	---	BS416
3/4"	3/4"	---	BS616
1"	1"	BS818 ¹	5901616C ^{1,2}

¹ NPSH threads

² Lead-free option available on page 429 of catalog

NOTE: Use with KRW washers on page 386

Long Shank Hose Couplings

Complete NPSM Couplings

Hose I.D.	NPSM Thread	Plated Steel Part #	Plated Iron Part #	Previous Part #	Brass Part #
1/2"	1/2"	SLS404	---	---	BLS404
1/2"	3/4"	---	---	---	BLS406
5/8"	3/4"	---	---	---	BLS506
3/4"	3/4"	SLS606	---	---	BLS606
1"	1"	SLS808	---	BLS808	5951616K ^{1,2}
1-1/4"	1-1/4"	---	MLS48	---	BLS48
1-1/2"	1-1/2"	---	MLS63	---	BLS63
2"	2"	---	MLS78	---	BLS78

¹ NPSH thread

² Washer is 5911616W

NOTE: Sizes 1/2" to 1" are machined; 1-1/4" to 2" are cast

Replacement gaskets (KRW standard) available on page 386



plated steel



brass

Female NPSM Couplings

Hose I.D.	NPSM Thread	Plated Steel Part #	Plated Iron Part #	Previous Part #	Brass Part #
1/2"	1/2"	SLS444	---	---	BLS444
1/2"	3/4"	---	---	---	BLS446
5/8"	3/4"	---	---	---	BLS546
3/4"	3/4"	SLS646	---	---	BLS646
1"	1"	SLS848	---	BLS848	5941616C ^{1,2}
1-1/4"	1-1/4"	---	MLS33	---	BLS33
1-1/2"	1-1/2"	---	MLS43	---	BLS43
2"	2"	---	MLS53	---	BLS53

¹ NPSH thread

² Washer is 5911616W

NOTE: 1/2" to 1" are machined; 1-1/4" to 2" are cast

Replacement gaskets (KRW standard) available on page 386



plated steel



brass

Male NPSM Couplings

Hose I.D.	NPSM Thread	Plated Steel Part #	Plated Iron Part #	Previous Part #	Brass Part #
1/2"	1/2"	SLS414	---	---	BLS414
1/2"	3/4"	---	---	---	BLS416
5/8"	3/4"	---	---	---	BLS516
3/4"	3/4"	SLS616	---	---	BLS616
1"	1"	SLS818	---	BLS818	5931616C ¹
1-1/4"	1-1/4"	---	MLS15	---	BLS15
1-1/2"	1-1/2"	---	MLS20	---	BLS20
2"	2"	---	MLS25	---	BLS25

¹ NPSH thread

NOTE: 1/2" to 1" are machined; 1-1/4" to 2" are cast

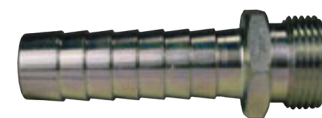

plated steel



brass

Long Shank Hose Couplings

Complete NST Couplings

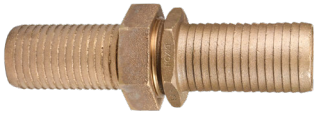

Hose I.D.	NST Thread	Brass Part #
1-1/2"	1-1/2"	BLS63NST
2-1/2"	2-1/2"	BLS93NST

NOTE: Replacement gaskets (KRW standard) available on page 386
For GHT long shank complete couplings, see page 431

Female NST Couplings

G

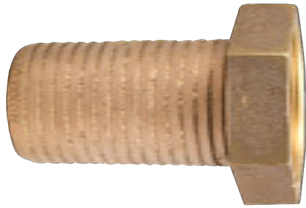

Hose I.D.	NST Thread	Brass Part #
1-1/2"	1-1/2"	BLS150NST
2-1/2"	2-1/2"	BLS250NST

NOTE: Replacement gaskets (KRW standard) available on page 386
For GHT long shank female coupling, see page 431

Male NST Couplings



Hose I.D.	NST Thread	Brass Part #
1-1/2"	1-1/2"	BLS20NST
2-1/2"	2-1/2"	BLS30NST

NOTE: For GHT long shank male coupling, see page 431

Spray Hose Couplings

Complete NPSM Couplings

Hose I.D.	NPSM Thread	Plated Steel Part #
3/8"	3/4"	SS306
1/2"	1/2"	SS404
1/2"	3/4"	SS406
3/4"	3/4"	SS606
1"	1"	SS808



NOTE: For GHT spray hose complete coupling, see page 429
Replacement KLV (leather gaskets) standard, can be found on page 386

Female NPSM Couplings

Hose I.D.	NPSM Thread	Plated Steel Part #
3/8"	3/4"	SS346
1/2"	1/2"	SS444
1/2"	3/4"	SS446
3/4"	3/4"	SS646
1"	1"	SS848



NOTE: For GHT spray hose female coupling, see page 429
Replacement KLV (leather gaskets) standard, can be found on page 386

Male NPSM Couplings

Hose I.D.	NPSM Thread	Plated Steel Part #
3/8"	3/4"	SS316
1/2"	1/2"	SS414
1/2"	3/4"	SS416
3/4"	3/4"	SS616
1"	1"	SS818



NOTE: For GHT spray hose male coupling, see page 429

G

Gaskets for Suction, Short, Long, and Spray Hose Couplings

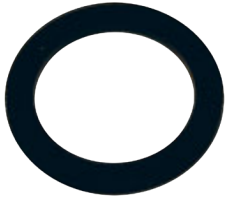

rubber



neoprene



FKM



leather



rubber

Feature

- For use on NPSM threaded couplings

Size	Rubber (Styrene Butadiene) Part #	Neoprene Part #	FKM Part #
1/2"	KRW1	---	---
3/4"	KRW5	KNW5	---
1"	KRW10	KNW10	KVW10
1-1/4"	KRW15	KNW15	---
1-1/2"	KRW20	KNW20	KVW20
2"	KRW25	KNW25	KVW25
2-1/2"	KRW30	KNW30	---
3"	KRW35	KNW35	KVW35
4"	KRW40	KNW40	---
5"	KRW50	---	---
6"	KRW60	KNW60	---
8"	KRW80	KNW80	---

Size	Leather Part #	Rubber Part #
1/2"	KLW1	---
3/4"	KLW5	---
1"	KLW10	---
1-1/4"	KLW15	---
1-1/2"	KLW20	KRW2075 ¹
2"	KLW25	---
2-1/2"	KLW30	KRW3075 ¹
3"	KLW35	---
4"	KLW40	---

¹ NST only threaded couplings

G

Type A

Applications

- Used primarily on irrigation and suction lines

Features

- Hot dipped, galvanized
- Has a double pin locking lever for smooth closing action
- Type A Agri-Lock style locks on female style
- Each coupler is equipped with a safety pin to prevent accidental openings
- These fittings are not recommended for chemicals or any hazardous type materials where the possibility of leakage would result in health or environmental concerns, consult Dixon® for recommendations



Female with Hose Shank

Feature

- Supplied with gasket

Size	Galvanized Steel Part #
10"	FC21210
12"	FC21212 ¹

¹ 12" supplied with M20412 lever assist bar found on page 390



G

Female with Machined Hose Shank

Features

- Dixon combination nipple style hose shank machined from Schedule 40 pipe
- Recommended for use with steel King Crimp® sleeves
- Supplied with gasket

Size	Galvanized Steel Part #
10"	FC21210ST100
12"	FC21212ST120 ¹

¹ 12" supplied with M20412 lever assist bar found on page 390



Female with 150# ASA Flange

Feature

- Supplied with gasket

Size	Galvanized Steel Part #
10"	FC22310
12"	FC22312 ¹

¹ 12" supplied with M20412 lever assist bar found on page 390

NOTE: For flange dimensions, diagrams, and additional information, please reference canada.dixonvalve.com.



Type A

Male with Hose Shank



Size	Galvanized Steel Part #
10"	MC21110
12"	MC21112

Male with Machined Hose Shank

Features

- Dixon® combination nipple style hose shank machined from Schedule 40 pipe
- Recommended for use with steel King Crimp® sleeves



Size	Galvanized Steel Part #
10"	MC21110ST100
12"	MC21112ST120

Male with 150# ASA Flange



Size	Galvanized Steel Part #
10"	MC22210
12"	MC22212

NOTE: For flange dimensions, diagrams, and additional information, please reference canada.dixonvalve.com.

G

Type A

Male x Female 90° Elbows

Feature

- Supplied with gasket

Size	Galvanized Steel Part #
10"	EL21510-90
12"	EL21512-90 ¹

¹ 12" supplied with M20412 lever assist bar on page 390



12"

Female for Welding to Pipe

Size	Unplated Steel Part #
10"	20410
12"	20412



12"

G

Males with Ring for Welding

Size	Unplated Steel Part #
10"	21010
12"	21012



Female Plugs

Feature

- Supplied with gasket

Size	Galvanized Steel Part #
10"	FP20910
12"	FP20912 ¹

¹ 12" supplied with M20412 lever assist bar on page 390



10"

Type A

Male Plugs with Ring



Size	Galvanized Steel Part #
10"	MP21010
12"	MP21012

Gaskets



Size	Rubber Part #	EPDM Part #
10"	RG20510	RG20610
12"	RG20512	RG20612

Lever Assist Bar



Size	Galvanized Steel Part #
12"	M20412

Quick Connect Safety Pin



Size	Galvanized Steel Part #
12"	SP290

G

Type B

Applications

- Used primarily on irrigation and suction lines

Features

- Hot dipped, galvanized
- Has a double pin locking lever for smooth closing action
- Type B (Bauer style) locks on the male side
- Each coupler is equipped with a safety pin to prevent accidental openings.
- These fittings are not recommended for chemicals or any hazardous type materials where the possibility of leakage would result in health or environmental concerns, consult Dixon for recommendations



Male x Hose Shank

Size	Galvanized Steel Part #
2"	MC3092
3"	MC3093
4"	MC3094
6"	MC3096
8"	MC3098
10"	MC30910 ¹
12"	MC30912 ¹

¹ 10" and 12" supplied with ACB304 lever assist bar on page 395

Male with Male NPT

Size	Galvanized Steel Part #
2"	MCM3112
3"	MCM3113
4"	MCM3114
6"	MCM3116
8"	MCM3118

Female x Hose Shank

Feature

- Supplied with gasket

Size	Galvanized Steel Part #
2"	FC3102
3"	FC3103
4"	FC3104
6"	FC3106
8"	FC3108
10"	FC31010
12"	FC31012

Female with Male NPT

Feature

- Supplied with gasket

Size	Galvanized Steel Part #
2"	FCM3122
3"	FCM3123
4"	FCM3124
6"	FCM3126
8"	FCM3128



G



Type B

Male with Machined Hose Shank

Features

- Dixon® combination nipple style hose shank machined from Schedule 40 pipe
- Recommended for use with steel King Crimp® sleeves



Size	Galvanized Steel Part #
2"	MC3092ST25
3"	MC3093ST35
4"	MC3094ST40
6"	MC3096ST60
8"	MC3098ST80

Male x 150# ASA Flange

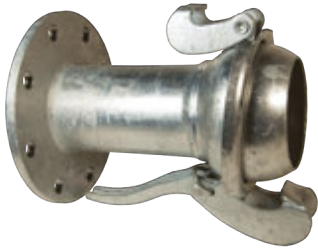

Size	Galvanized Steel Part #
4"	MC3134
6"	MC3136
8"	MC3138
10"	MC31310 ¹
12"	MC31312 ¹

¹ 10" and 12" supplied with ACB304 lever assist bar on page 395

NOTE: For flange dimensions, diagrams, and additional information please reference canada.dixonvalve.com.

Male Weld-On



Size	Unplated Steel Part #
2"	3032
3"	3033
4"	3034
6"	3036
8"	3038
10"	30310
12"	30312

NOTE: Female and male fittings are commonly used for butt-welding to pipe

Heavy Duty Female x Dixon Combination Nipple Hose Shank



Size	Galvanized Steel Part #
2"	FC3102ST25
3"	FC3103ST35
4"	FC3104ST40
6"	FC3106ST60
8"	FC3108ST80

Type B

Female x 150# ASA Flange

Feature

- Supplied with gasket

Size	Galvanized Steel Part #
4"	FC3144
6"	FC3146
8"	FC3148
10"	FC31410
12"	FC31412

NOTE: For flange dimensions, diagrams and additional information please reference canada.dixonvalve.com.



Female Weld-On with Gasket

Feature

- Supplied with gasket

Size	Unplated Steel Part #
2"	3022
3"	3023
4"	3024
6"	3026
8"	3028
10"	30210
12"	30212



Male x Female 90° Elbow

Feature

- Supplied with gasket

Size	Galvanized Steel Part #
4"	EL3154-90
6"	EL3156-90
8"	EL3158-90
10"	EL31510-90 ¹
12"	EL31512-90 ¹

¹ 10" and 12" supplied with ACB304 lever assist bar on page 395



Male x Female 45° Elbow

Feature

- Supplied with gasket

Size	Galvanized Steel Part #
4"	EL3154-45
6"	EL3156-45
8"	EL3158-45
10"	EL31510-45 ¹
12"	EL31512-45 ¹

¹ 10" and 12" supplied with ACB304 lever assist bar on page 395



Type B

Female x Male Reducer

Feature

- Supplied with gasket



Female Size	Male Size	Galvanized Steel Part #
6"	4"	FMR31864
8"	6"	FMR31886
10"	8"	FMR318108 ¹
12"	10"	FMR3181210 ¹

¹ 10" and 12" supplied with ACB304 lever assist bar on page 395

Female x Male Increaser

Feature

- Supplied with gasket



Female Size	Male Size	Galvanized Steel Part #
4"	6"	FMI31946
6"	8"	FMI31968
8"	10"	FMI319810
10"	12"	FMI3191012 ¹

¹ 10" and 12" supplied with ACB304 lever assist bar on page 395

Male with Male NPT- extra long

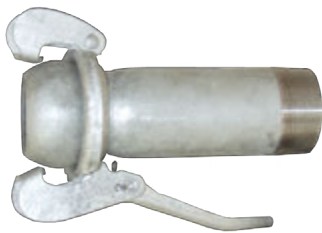

Size	Galvanized Steel Part #
2"	MCM3112XL
3"	MCM3113XL
4"	MCM3114XL
6"	MCM3116XL
8"	MCM3118XL

Male Plugs



Size	Galvanized Steel Part #
2"	MP3232
3"	MP3233
4"	MP3234
6"	MP3236
8"	MP3238
10"	MP32310 ¹
12"	MP32312 ¹

¹ 10" and 12" supplied with ACB304 lever assist bar on page 395

G

Type B

Female Plugs

Feature

- Supplied with gasket

Size	Galvanized Steel Part #
2"	FP3082
3"	FP3083
4"	FP3084
6"	FP3086
8"	FP3088
10"	FP30810
12"	FP30812



Lever Rings

Size	Galvanized Steel Part #
2"	LR3042
3"	LR3043
4"	LR3044
6"	LR3046
8"	LR3048
10"	LR30410
12"	LR30412



Lever Assist Bar

Size	Description	Galvanized Steel Part #
10" and 12"	lever assist bar for type B fittings	ACB304



Gaskets

Size	Rubber Part #	EPDM Part #
2"	RG3052	RG3062
3"	RG3053	RG3063
4"	RG3054	RG3064
6"	RG3056	RG3066
8"	RG3058	RG3068
10"	RG30510	RG30610
12"	RG30512	RG30612



Quick Connect Safety Clips

Size	Galvanized Steel Part #
2"	SP59
3"	SP76
4"	SP89
6"	SP159
8"	SP159
10"	SP390
12"	SP390

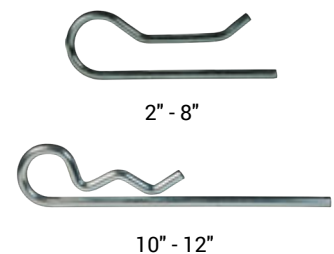

Polyethylene Crimp Bauer Style - Type A

Male



Applications

- The primary applications for these fittings are irrigation and suction lines

Features

- Pins sold separately
- Locks are on the female size

Size	Galvanized in Centrifugation Part #
12"	MC21112-PC

Female



Applications

- The primary applications for these fittings are irrigation and suction lines

Feature

- Includes gasket

Size	Galvanized in Centrifugation Part #
12"	FC21212-PC

G

Polyethylene Crimp Bauer Style - Type B

Male

Applications

- The primary applications for these fittings are irrigation and suction lines

Feature

- Pins sold separately

Size	Galvanized in Centrifugation Part #
4"	MC3094-PC
6"	MC3096-PC
8"	MC3098-PC
12"	MC30912-PC



G

Female

Applications

- The primary applications for these fittings are irrigation and suction lines

Features

- Locks on the female size
- Includes gasket

Size	Galvanized in Centrifugation Part #
4"	FC3104-PC
6"	FC3106-PC
8"	FC3108-PC
12"	FC31012-PC



Strainers

Application

- Used on the submersed end of suction hose to prevent debris from entering the pump during operation

Round Hole Strainers



zinc plated steel



304 stainless steel

NPSM Size	Zinc Plated Steel Part #	304 Stainless Steel Part #
3/4"	RHS5	---
1"	RHS10	---
1-1/2"	RHS20	RRHS20
2"	RHS25	RRHS25
2-1/2"	RHS30	---
3"	RHS35	RRHS35
4"	RHS40	RRHS40
6"	RHS60	RRHS60
8"	RHS80	---
10"	RHS100	---
12"	RHS120	---

Square Hole Strainers

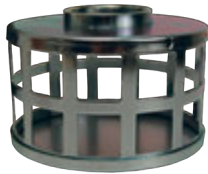

NPSM Size	Zinc Plated Steel Part #
2"	SHS25
3"	SHS35
4"	SHS40
6"	SHS60
8"	SHS80
10"	SHS100
12"	SHS120

Polypropylene Strainers



NPT Size	Black Polypropylene with 30% fiberglass Part #
1-1/2"	TSS20
2"	TSS25
3"	TSS35
4"	TSS40

Round Hole Long Strainers



NPSM Size	Zinc Plated Steel Part #
1-1/2"	RSS20
2"	RSS25
3"	RSS35
4"	RSS40

G

Skimmers

Round Hole Bottom Skimmers

NPSM Size	Zinc Plated Steel Part #
1-1/2"	DSB20
2"	DSB25
3"	DSB35

Round Hole Top Skimmers

NPSM Size	Zinc Plated Steel Part #
1-1/2"	DST20
2"	DST25
3"	DST35



Flexible Strainers

Applications

- Used on the submerged end of the suction hose to prevent debris from entering the pump during operation
- Open or underground areas, roadways, mining, or any area affected by excess water where pumping is required

Features

- Keeps your pumps running longer, saving you time and money
- Advanced flexible dewatering and filtration devices for harsh environments
- Designed to survive in hostile and high traffic environments
- Can withstand extreme conditions such as being run over by vehicles and machinery
- Costs less than conventional strainers, saving time in cleaning and replacements
- Vulcanized polymers eliminate sharp edges
- Lightweight and flexible design provides less impact when in contact with personnel or machinery
- Quick and easy to clean
- Protect the pump leading to less downtime, personnel intervention, and repair and maintenance
- For other end configurations: NPT and NST, contact Dixon

Material

- Elastomeric polymers

Specifications

- Flow rate: **224 GPM**
- Minimum temperature: **-87°F (-66°C)**
- Maximum temperature: **212°F (100°C)**

Approval

- Manufactured in accordance to ISO:9001



FLSS200



FLSS200-A

Size	Hose Barb	Hole	Width	Length	Description	Part #
2"	2"	8 mm	3-1/2"	14.57"	flexible strainer	FLSS200
	---				flexible strainer without hose barb	FLSS200-A

BSP Filters



Size	Thread Size	Hole	Width	Length	Description	Part #
2"	1-1/2"	3 mm	63 mm	370 mm	flexible strainer with female BSP	FLSS200-BSP3
		5 mm				FLSS200-BSP5
		8 mm				FLSS200-BSP8

NPT Filters

Size	Thread Size	Hole	Width	Length	Description	Part #
2"	1-1/2"	3 mm	63 mm	370 mm	flexible strainer with female NPT	FLSS200-NPT3
		5 mm				FLSS200-NPT5
		8 mm				FLSS200-NPT8

Foot Valves

Applications

- For use on water suction hose to prevent pump from losing its prime
- Must be installed in the vertical position 
- For water service only
- Not for compressed air or other compressible gases 



NPT Size	Painted Cast Iron Part #
1-1/2"	DFVS20
2"	DFVS25
2-1/2"	DFVS30
3"	DFVS35
4"	DFVS40
6"	DFVS60
8"	DFVS80

Strainers



Size	Painted Cast Iron Part #
1-1/2"	FVS20
2"	FVS25
2-1/2"	FVS30
3"	FVS35
4"	FVS40
6"	FVS60
8"	FVS80

Flapper Assemblies



Size	Painted Cast Iron / Rubber Part #
1-1/2"	FVFA20
2"	FVFA25
2-1/2"	FVFA30
3"	FVFA35
4"	FVFA40
6"	FVFA60
8"	FVFA80

Flapper Gaskets



Size	Rubber Part #
1-1/2"	FVL20
2"	FVL25
2-1/2"	FVL30
3"	FVL35
4"	FVL40
6"	FVL60
8"	FVL80

Seat Plates



Size	Painted Cast Iron Part #
1-1/2"	FVSP20
2"	FVSP25
2-1/2"	FVSP30
3"	FVSP35
4"	FVSP40
6"	FVSP60
8"	FVSP80

G

Washdown / Mixing Stations 402-403

Water-steam washdown station 402
 Bronze hot and cold water mixing station..... 402
 Rack for mixing station..... 402
 Steam and cold water mixing station 403
 Stainless steel hot and cold water mixing station 403
 Hot or cold water mixing station..... 403

Washdown Nozzles..... 404-407

Thermal-Gard™ elevated temperature spray 404
 Swivel connectors for washdown spray guns..... 404
 Ball type swivel x hose shank..... 404
 Straight swivel x hose shank..... 404
 Straight swivel x GHT thread 404
 Hot water washdown spray 405
 Lite washdown spray 405
 Mini spray 406
 Spray 406
 Washdown wand..... 406
 Temperature indicating spray 407
 Stainless steel industrial grade spray..... 407
 Brass industrial grade front lever spray..... 407

Pressure Washing 408-418

E-Series hydraulic couplings 408-410
 Spray guns..... 411
 Anti-fatigue 411
 Pressure..... 411
 Heavy duty anti-fatigue..... 411
 Pressure with extension 411
 Pressure with hose, nozzle & lance..... 411
 Spray lances and extensions for pressure gun 412
 Spray lances 412
 Dual spray lances 412
 Molded grip extensions..... 412
 Vented grip lances..... 412
 Telescoping lance and belt for pressure gun 413
 Swiveling quick couplings 413
 Fixed plugs 414
 Sewer nozzles 414
 Injector nozzles 414
 Line strainer..... 414
 High pressure spray soap nozzles 415
 High pressure spray nozzles 415
 Quick connect soap nozzle 415
 Quick connect spray nozzle 415
 Multi-pack quick connect nozzles..... 415
 Multi-pack high pressure spray nozzles 415
 Spray nozzle selection guidelines..... 416

Pressure Washing (Cont.) 408-418

Turbo nozzles 417
 Nozzle holders..... 417
 Inlet filter for turbo nozzles 417
 Water broom..... 417
 Unloader valves..... 418
 Thermal relief valve..... 418
 Safety release valve 418
 Pressure washer valve..... 418
 Braided hose..... 418
 Hand crank hose reel 418

Garden Hose and Fittings 419-434

Hose..... 419-420
 Fog nozzles 421
 Hydrant adapters 421
 Washers 421
 Sweeper 422
 Water 422
 Flexible..... 422
 Brass / rubber power flow 422
 Heavy duty hot water 422
 Insulated 422
 Pistol-grip..... 422
 Twist 422
 Adjust-A-Power..... 423
 Constant flow nozzle displays 423
 Constant flow nozzle with bumper 423
 Plain hose nozzle 423
 Compression bibb faucet 424
 Quick connect assembly 424
 Valves 425
 Y 425
 Y coupler..... 426
 Manifold..... 426
 Back flow preventer 426
 Radiator bibb..... 426
 Gooseneck..... 426
 GHT zinc 427
 Spray valve and hose assembly..... 427
 Spray hose..... 428
 Garden hose mender..... 428
 Standard shanks 428-429
 Short shanks 430
 Long shank..... 431
 Garden hose cap 431
 Garden hose round nut with knurl..... 431
 Garden hose hex nut with knurl..... 431
 GHT adapters 432-434



Water-Steam Washdown Station

Application

- Fail-safe mixing station safely blends steam and cold water for hot water on demand. Should cold water fail, the steam is instantly shut-off

Features

- Globe style control valves
- Dial thermometer
- In-line check valves
- 3/4" inlet and outlet
- Mounting plate and hardware for wall mounting

Material

- Hose rack: stainless steel

Specifications

- Maximum operating pressure: **150 PSI**
- Maximum temperature: **200°F (93°C)**



Station is not supplied with hose and nozzle

Bronze
Part #

SWDS

Pressure Requirements

Steam Pressure		Water Pressure	
Minimum 80 PSI	Maximum 90 PSI	Minimum 50 PSI	Maximum 80 PSI

Hot and Cold Water Mixing Station

Features

- Globe style control valves
- In-line check valves
- 3/4" inlet and outlet
- Mounting plate and hardware for wall mounting

Material

- Hose rack: stainless steel

Specifications

- Maximum operating pressure: **150 PSI**
- Maximum temperature: **200°F (93°C)**



Station is not supplied with hose and nozzle

Bronze
Part #

WDS1

Rack for Mixing Station

Features

- Supplied with mounting hardware
- Rack fits SWDS and WDS1 mixing stations
- Holds 50' of 3/4" heavy duty industrial grade hose

Materials

- Lag screws: stainless steel
- Mounting crowns: solid brass



Stainless Steel
Part #

WDSR

H

Steam and Cold Water Mixing Station

Application

- Front line mixing unit

Features

- Innovative design that provides secondary outlet for piping
- Unit is convenient and safe and allows easy maintenance
- Operates with as little as **30 PSI**
- Control valves (globe style)
- 3/4" inlet and outlet
- Temperature gauge (optional, stainless steel)
- Stainless steel mixer body, check valves, and hose rack
- Mounting plate and hardware for wall mounting

Specifications

- Maximum operating pressure: **150 PSI**
- Maximum temperature: **200°F (93°C)**

304 Stainless Steel Part #

SWDS-SS

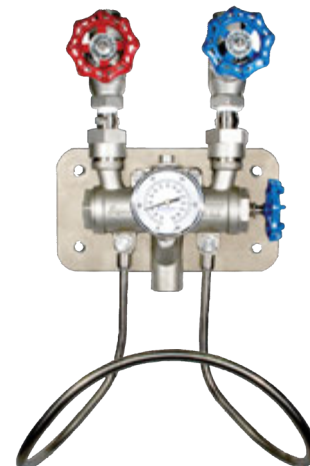

Hot and Cold Water Mixing Station

Features

- Control valves (globe style)
- 3/4" inlet and outlet
- Temperature gauge (optional, stainless steel)
- Mounting plate and hardware for wall mounting

Material

- Hose rack: stainless steel

Specifications

- Maximum operating pressure: **150 PSI**
- Maximum temperature: **200°F (93°C)**

304 Stainless Steel Part #

WDS1-SS



Hot or Cold Water Mixing Station

Features

- Control valves (globe style)
- 3/4" inlet and outlet
- Temperature gauge (optional, stainless steel)
- Mounting plate and hardware for wall mounting

Material

- Hose rack: stainless steel

Specifications

- Maximum operating pressure: **150 PSI**
- Maximum temperature: **200°F (93°C)**

304 Stainless Steel Part #

WDS0-SS



Thermal-Gard™ Elevated Temperature Spray Nozzle



Features

- Thermal-Gard™ elevated temperature spray nozzle protects the operator from extreme hot water temperatures that exceed the comfort zone of standard hot water nozzles
- Assembly includes required special rigid, stainless steel adapter, (3/8" male NPT x 1/2" female NPT)
- Thermal insulating sleeve reduces overall heat during elevated temperature conditions.
- Stainless steel lever handle is coated for additional thermal protection and operator comfort
- Lightweight aluminum alloy body reduces overall weight
- Aluminum alloy body is electroless nickel plated for additional corrosion protection
- 3/8" female NPT inlet
- Black cover
- See pages 418-420 for washdown hose

Specifications

- Recommended for water temperatures above **140°F (60°C)** to a maximum temperature of **200°F (93°C)**
- **12.5 GPM** flow capacity
- Working pressure: **150 PSI**

H

Aluminum Part

AWSG-TG

Swivel Connectors for Washdown Spray Guns

Ball Type Swivel x Hose Shank

Features

- Swivel connector for stainless spray nozzles
- 360° ball type swivel adapter helps prevent hose kinking

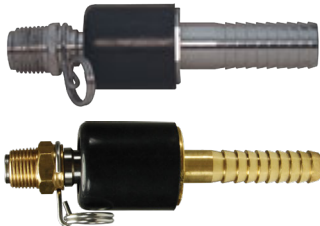

NPT	Hose I.D.	Brass Part #	300 Stainless Steel Part #
1/2"	1/2"	---	SSA44
	5/8"	---	SSA54
	3/4"	---	SSA64
3/8"	1/2"	BSA34	---

Straight Swivel x Hose Shank

Features

- Swivel body
- Gasket: EPDM



NPT	Hose I.D.	Brass Part #	Stainless Steel Part #
1/2"	1/2"	BNS44	BNS44SS
	3/4"	BNS64	BNS64SS

Straight Swivel x GHT Thread



NPT	Female GHT	Brass Part #
1/2"	3/4"	BMAS974

Hot Water Washdown Spray Nozzles

Applications

- For low pressure cleaning, tank and drum cleaning, and chemical manufacturing

Features

- Designed for operator comfort
- Variable spray pattern from conical spray to solid stream
- Hose connects at base of gun for easy maneuvering
- 1/2" female NPT inlet
- Do not use with steam lines 

Specifications

- Rubber coated handle protects hands from water temperatures to 150°F (66°C)
- **12.5 GPM** flow capacity at **150 PSI**

Cover Color	Brass Part #	Aluminum Part #
black	BWSG	AWSG
white	BWSG-W	AWSG-W



Lite Washdown Spray Nozzles

Application

- For use where reduced size and/or flow rate is preferred

Features

- More compact and lighter than standard nozzle
- Special formulated rubber cover for durability and easy replacement
- 3/8" female NPT inlet

Specifications

- **9.0 GPM** flow capacity at **100 PSI**
- Pressure rating: **150 PSI**
- Temperature rating **200°F (93°C)**

Cover Color	Brass Part #
blue	LWSG-B
white	LWSG-W



LWSG-W



LWSG-B

Mini Spray Nozzle



Features

- 1/2" female NPT inlet
- Not for use with steam 
- Designed as an industrial lightweight nozzle with heavyweight performance
- Durable dark blue cover protects user from hot surfaces produced by high temperature wash down applications
- Reduces hand fatigue and provides smooth lever action
- Variable spray patterns from fan spray to solid stream
- Drip-free automatic shutoff feature

Specifications

- Pressure rating **150 PSI** at **200°F (93°C)**
- Flow: **9.6 GPM** at 100 PSIG

Stainless Steel
Part #

DM150SDB

H

Spray Nozzle



Features

- 1/2" female NPT inlet
- Designed to prevent accidental spray
- Durable dark blue cover prevents front-mounted lever from being accidentally activated if nozzle is dropped
- Reduces hand fatigue and provides smooth lever action
- Trigger locking mechanism provides safe and secure method of keeping the nozzle open during any spray pattern
- Variable spray patterns from fan spray to solid stream
- Drip-free automatic shut-off feature
- Can be used with D150S-WAND

Specifications

- Rated to **150 PSI** at **200°F (93°C)**
- **9.6 GPM** flow capacity at 100 PSIG

Stainless Steel
Part #

D150SDB

Washdown Wand



Features

- Designed to provide user with a means of reaching desired washdown locations previously deemed unreachable by extending the nozzle by 3'
- Adjustable spray tip can be changed from fan to solid spray by twisting the tip until the desired flow pattern is achieved
- Quick disconnect feature allows user to quickly connect wand to the nozzle above
- Designed to only fit the D150SDB nozzle
- Wand is not for use with steam 

Specification

- Minimum pressure is **75 PSI**

300 Series Stainless Steel
Part #

D150S-WAND

Temperature Indicating Spray Nozzle

Features

- Easy-to-read dial thermometer at rear of the nozzle provides accurate and continual monitoring of water temperature
- Plastic sight window
- Gauge assembly is recessed into the rubber cover for complete protection
- Alerts the operator to shut-down the steam valve upon cold water failure, preventing scalding and steam burn injuries ensuring operator safety
- Ensures a more accurate discharge water temperature reading
- 1/2" female NPT inlet
- Black cover

Specifications

- Recommended for water temperatures to **200°F (93°C)**
- Maximum operating pressure: **150 PSI**
- **12.5 GPM** flow capacity

Bronze
Part #

BWSG-TI



Stainless Steel Industrial Grade Spray Nozzle

Application

- Recommended for use in corrosive applications where bronze and aluminum nozzles are not suitable

Features

- Heavy duty 300-Series stainless steel body and barrel
- Variable spray pattern adjusts from a soft spray to a solid stream
- Replaceable rubber cover is specially formulated to resist a wide range of oils and chemicals and protect surrounding equipment
- 1/2" female NPT inlet

Specifications

- Maximum operating pressure: **150 PSI**
- Maximum flow: **12.5 GPM** at 150 PSI
- Maximum temperature: **200°F (93°C)**

300 Stainless Steel
Part #

300SSSG



Brass Industrial Grade Front Lever Spray Nozzle

Features

- Provides effortless one hand operation; by actuating the operating lever the valve is opened/closed and the jet power is regulated from spray to concentrated jet
- Adjusting screw on back of gun allows you to fix the desired form of jet, fixing clamp for the operating lever allows lockable position for service
- 1/2" female NPT inlet
- Durable blue rubber cover

Specifications

- Maximum operating pressure: **350 PSI**
- Suitable for hot water up to **122°F (50°C)**
- Flow: **6.6 GPM** at **72 PSI**

Brass
Part #

DWG050



E-Series Hydraulic Couplings

Features

- Couplers have no internal valves, which provide maximum flow with minimum pressure drop
- Contact Dixon® for additional seal material options, pressure ratings, and other technical information
- Interchanges with Parker ST, Hannifin SST/BST, Foster FST, Hansen ST, and Tomco ST couplings
- Do not disconnect with pressure in line 

Specification

- Nitrile rubber seals are standard, providing a temperature range of -40°F to 250°F (-40°C to 121°C)

Straight-Through Female Threaded Couplers

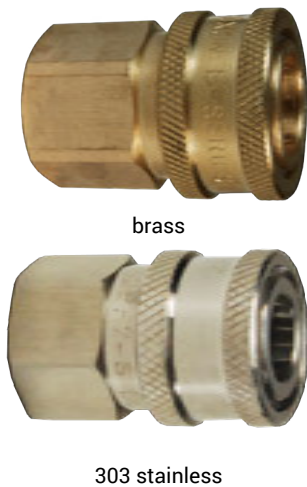

Body Size	Threads	Brass		303 Stainless Steel	
		Previous Part #	Part #	Previous Part #	Part #
1/8"	1/8" - 27 NPTF	---	1EF1-B	---	1EF1-S
1/4"	1/4" - 18 NPTF	STFC2	2EF2-B	STFC2SS	2EF2-S
	1/4" - 19 BSPP	---	2EBF2-B	---	---
3/8"	3/8" - 18 NPTF	STFC3	3EF3-B	STFC3SS	3EF3-S
	3/8" - 19 BSPP	---	3EBF3-B	---	---
1/2"	1/2" - 14 NPTF	STFC4	4EF4-B	STFC4SS	4EF4-S
	1/2" - 14 BSPP	---	4EBF4-B	---	---
3/4"	3/4" - 14 NPTF	STFC6	6EF6-B	STFC6SS	6EF6-S
	3/4" - 14 BSPP	---	6EBF6-B	---	---
1"	1" - 11-1/2 NPTF	STFC8	8EF8-B	STFC8SS	8EF8-S
	1" - 11 BSPP	---	8EBF8-B	---	---
1-1/4"	1-1/4" - 11-1/2 NPTF	STFC10	10EF10-B	---	10EF10-S
1-1/2"	1-1/2" - 11-1/2 NPTF	STFC12	12EF12-B	---	12EF12-S
2"	2" - 11-1/2 NPTF	STFC16	16EF16-B	---	16EF16-S

Straight-Through Male Threaded Couplers

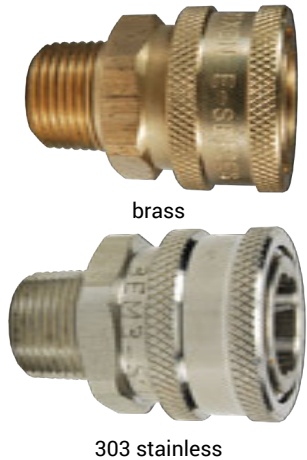

Body Size	Threads	Brass		303 Stainless Steel	
		Previous Part #	Part #	Previous Part #	Part #
1/8"	1/8" - 27 NPTF	---	1EM1-B	---	1EM1-S
1/4"	1/4" - 18 NPTF	STMC2	2EM2-B	STMC2SS	2EM2-S
3/8"	3/8" - 18 NPTF	STMC3	3EM3-B	STMC3SS	3EM3-S
1/2"	1/2" - 14 NPTF	STMC4	4EM4-B	STMC4SS	4EM4-S
3/4"	3/4" - 14 NPTF	STMC6	6EM6-B	STMC6SS	6EM6-S
1"	1" - 11-1/2 NPTF	STMC8	8EM8-B	STMC8SS	8EM8-S
1-1/4"	1-1/4" - 11-1/2 NPTF	STMC10	10EM10-B	---	---
1-1/2"	1-1/2" - 11-1/2 NPTF	STMC12	12EM12-B	---	---
2"	2" - 11-1/2 NPTF	STMC16	16EM16-B	---	---

Straight-Through Hose Barb Couplers



Body Size	Hose I.D.	Brass Part #
1/4"	1/4"	2ES2-B
3/8"	3/8"	3ES3-B
1/2"	1/2"	4ES4-B
3/4"	3/4"	6ES6-B
1"	1"	8ES8-B

E-Series Hydraulic Couplings

Straight-Through Female Threaded Plugs

Body Size	Threads	Steel		Brass	
		Previous Part #	Part #	Previous Part #	Part #
1/8"	1/8" - 27 NPTF	---	E1F1	---	E1F1-B
1/4"	1/4" - 18 NPTF	STFP2	E2F2	STFP2B	E2F2-B
	1/4" - 19 BSPP	---	---	---	E2BF2-B
3/8"	3/8" - 18 NPTF	STFP3	E3F3	STFP3B	E3F3-B
	3/8" - 19 BSPP	---	---	---	E3BF3-B
1/2"	1/2" - 14 NPTF	STFP4	E4F4	STFP4B	E4F4-B
	1/2" - 14 BSPP	---	---	---	E4BF4-B
3/4"	3/4" - 14 NPTF	---	E6F6	---	E6F6-B
	3/4" - 14 BSPP	---	---	---	E6BF6-B
1"	1" - 11-1/2 NPTF	STFP8	E8F8	STFP8B	E8F8-B
	1" - 11 BSPP	---	---	---	E8BF8-B
1-1/4"	1-1/4" - 11-1/2 NPTF	STFP10	E10F10	---	E10F10-B
1-1/2"	1-1/2" - 11-1/2 NPTF	STFP12	E12F12	---	E12F12-B
2"	2" - 11-1/2 NPTF	STFP16	E16F16	---	E16F16-B

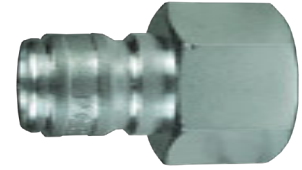

steel



brass

H

Body Size	Threads	303 Stainless Steel	
		Previous Part #	Part #
1/8"	1/8" - 27 NPTF	---	E1F1-S
1/4"	1/4" - 18 NPTF	STFP2SS	E2F2-S
3/8"	3/8" - 18 NPTF	STFP3SS	E3F3-S
1/2"	1/2" - 14 NPTF	STFP4SS	E4F4-S
3/4"	3/4" - 14 NPTF	---	E6F6-S
1"	1" - 11-1/2 NPTF	STFP8SS	E8F8-S
1-1/4"	1-1/4" - 11-1/2 NPTF	---	E10F10-S
1-1/2"	1-1/2" - 11-1/2 NPTF	---	E12F12-S
2"	2" - 11-1/2 NPTF	---	E16F16-S



Straight-Through Male Threaded Plugs

Body Size	Threads	Steel		Brass	
		Previous Part #	Part #	Previous Part #	Part #
1/8"	1/8" - 27 NPTF	---	E1M1	---	E1M1-B
1/4"	1/4" - 18 NPTF	STMP2	E2M2	STMP2B	E2M2-B
3/8"	3/8" - 18 NPTF	STMP3	E3M3	STMP3B	E3M3-B
1/2"	1/2" - 14 NPTF	STMP4	E4M4	STMP4B	E4M4-B
3/4"	3/4" - 14 NPTF	STMP6	E6M6	STMP6B	E6M6-B
1"	1" - 11-1/2 NPTF	STMP8	E8M8	STMP8B	E8M8-B
1-1/4"	1-1/4" - 11-1/2 NPTF	STMP10	E10M10	---	E10M10-B
1-1/2"	1-1/2" - 11-1/2 NPTF	STMP12	E12M12	---	E12M12-B
2"	2" - 11-1/2 NPTF	STMP16	E16M16	---	E16M16-B



steel



brass

Body Size	Threads	303 Stainless Steel	
		Previous Part #	Part #
1/8"	1/8" - 27 NPTF	---	E1M1-S
1/4"	1/4" - 18 NPTF	STMP2SS	E2M2-S
3/8"	3/8" - 18 NPTF	STMP3SS	E3M3-S
1/2"	1/2" - 14 NPTF	STMP4SS	E4M4-S
3/4"	3/4" - 14 NPTF	STMP6SS	E6M6-S
1"	1" - 11-1/2 NPTF	STMP8SS	E8M8-S



E-Series Hydraulic Couplings

Straight-Through Hose Barb Plugs



steel



brass

Body Size	Hose I.D.	Steel Part #	Brass Part #
1/4"	1/4"	E2S2	E2S2-B
3/8"	3/8"	E3S3	E3S3-B
1/2"	1/2"	E4S4	E4S4-B
3/4"	3/4"	E6S6	E6S6-B
1"	1"	E8S8	E8S8-B

Straight-Through Coupler Seal Kits

Body Size	Coupler Style	Seal Kit Contents	Nitrile Part #	FKM Part #	EPDM Part #
1/4"	all	body O-ring	2E-SKIT	F-2E-SKIT	P-2E-SKIT
3/8"	all	body O-ring	3E-SKIT	F-3E-SKIT	P-3E-SKIT
1/2"	all	body O-ring	4E-SKIT	F-4E-SKIT	P-4E-SKIT
3/4"	all	body O-ring	6E-SKIT	F-6E-SKIT	P-6E-SKIT
1"	all	body O-ring	8E-SKIT	F-8E-SKIT	P-8E-SKIT
1-1/4"	all	body O-ring	10E-SKIT	F-10E-SKIT	P-10E-SKIT
1-1/2"	all	body O-ring	12E-SKIT	F-12E-SKIT	P-12E-SKIT
2"	all	body O-ring	16E-SKIT	F-16E-SKIT	P-16E-SKIT

Plug Profiles

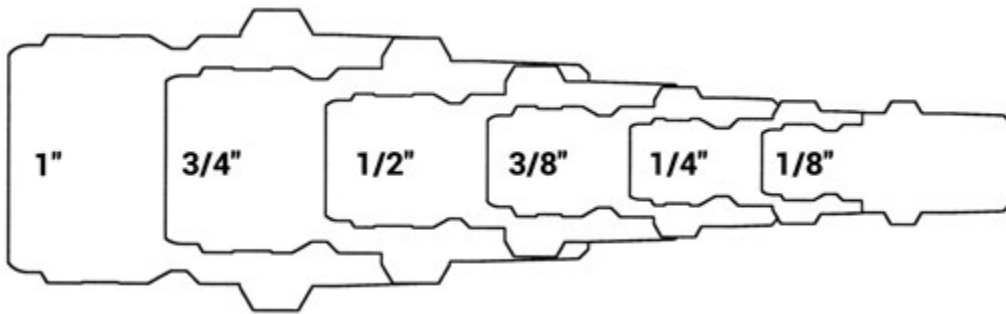

Industry/Competitor Interchange

Foster FST
Parker ST
Hansen ST

H

Spray Guns Anti-Fatigue Spray Gun

Features

- 3/8" female inlet
- 1/4" female outlet
- Anti-fatigue pressure compensating design

Specification

- Temperatures to: 320°F (160°C)

Maximum PSI	GPM	Part #
5075	12.0	HPSG
4000	8.0	HPSGW ¹

¹ W = weeping, for the car wash industry, allows a small stream of water / leak



Pressure Spray Gun

Features

- 3/8" female inlet
- 1/4" female outlet

Specifications

- Working pressure: 4500 PSI
- Maximum temperature: 320°F (160°C)

GPM	Part #
8	HPSGL



Heavy Duty Anti-Fatigue Spray Gun

Features

- 3/8" female inlet
- 1/4" female outlet
- Heavy duty anti-fatigue design
- Stainless inner tube
- Zytel® housing

Specifications

- Working pressure: 5800 PSI
- Maximum temperature: 320°F (160°C)

GPM	Part #
10.6	HPSGHD



Pressure Spray Gun with Extension

Features

- 3/8" female inlet
- 22 mm x 1.5 mm female outlet
- Extension length: 19"

Specifications

- Working pressure: 3700 PSI
- Maximum temperature: 140°F (60°C)

GPM	Part #
8	AL9



Pressure Spray Gun Kit with Hose, Nozzle & Lance

Features

- Lance: 18" with vari-spray nozzle 1.25 mm with 22 mm male inlet
- Hose: 25', 1/4" I.D. with 22 mm x 14 mm female ends
- Nozzle: 4.0 variable nozzle 0° to 80°

Specification

- Gun: 22 mm male inlet, 22 mm x 1.5 mm female outlet end, working pressure 2500 PSI

Part #
BIT-KIT



Spray Lances and Extensions for Pressure Gun

Spray Lance

Feature

- For use with AL9 spray gun only on page 411

Specifications

- Maximum operating pressure: **5000 PSI**
- Maximum temperature: **300°F (149°C)**



Length	Description	Zinc Part #
24"	22 mm x 1.5 mm male inlet x 1/4" male outlet	AL248

Dual Spray Lances

Features

- For use with HPSG, HPSGC, HPSGHD, and HPSGW
- For soap and water
- Requires (1) high pressure nozzle and (1) soap nozzle on page 415
- Allows quick adjustment from high to low pressure with a twist of the handle; low pressure setting allows for use of soap

Specifications

- Maximum temperature: **300°F (149°C)**
- **10.5 GPM** flow rate



AL333



AL344

Length	Description	Maximum Operating PSI	Part #
40"	zinc, 1/4" male inlet (2) each 1/4" female outlets	3,650	AL333
	stainless steel, 1/4" male inlet, (2) each 1/4" female outlets	4,000	AL344

Molded Grip Extensions

Feature

- For use with HPSG, HPSGC, HPSGHD, and HPSGW

Specifications

- Maximum operating pressure: **5000 PSI**
- Temperature: **302°F (150°C)**
- Maximum flow rate: **10.5 GPM**



AL323



AL324



AL325 & AL326

Length	Description	Zinc Part #
24"	1/4" male inlet x 1/4" male outlet	AL323XX
36"	1/4" male inlet x 1/4" male outlet, 4" space from the end	AL324XX
48"	1/4" male inlet x 1/4" male outlet, 2 grips	AL325XX
59"	1/4" male inlet x 1/4" male outlet, 2 grips	AL326XX

Vented Grip Lances

Features

- For use with HPSG, HPSGC, HPSGHD, and HPSGW
- For hot water

Specifications

- Maximum operating pressure: **5000 PSI**
- Maximum temperature: **300°F (149°C)**
- **10.5 GPM** maximum flow rate



AL361



AL362

Length	Description	Zinc Part #
36"	1/4" male inlet x 1/4" female outlet, straight	AL361
48"	1/4" male inlet x 1/4" female outlet, bent	AL362

Telescoping Lance and Belt for Pressure Gun

Features

- 3/8" female (pipe thread) inlet
- 1/4" female (quick connect) outlet
- Length is in three sections
- 1/4" steel braided hose

Specifications

- Maximum operating pressure: **4000 PSI**
- **7 GPM** flow rate
- Maximum temperature: **300°F (149°C)**



Length	Aluminum Part #
6' - 18'	ARTEL18A

Swiveling Quick Couplings

Specifications

- Working pressure: **3650 PSI**
- **7.8 GPM** flow rate
- Maximum temperature: **300°F (149°C)**

1/4" swiveling quick couplings

Description	Part #
1/4" female x 22 mm x 1.5 mm swivel	AL450 ¹

¹ For use with AL456 only



Description	Part #
1/4" male x 22 mm x 1.5 mm swivel	AL451 ²

² For use with AL464 only



3/8" swiveling quick couplings

Description	Part #
3/8" female x 22 mm x 1.5 mm swivel	AL453 ¹

¹ For use with AL456 only



Description	Part #
3/8" female inlet x 1/2" female outlet swivel	AL462 ²

² For use with AL464 only



Fixed Plugs

Specifications

- Working pressure: **3650 PSI**
- **7.8 GPM** flow rate
- Maximum temperature: **300°F (149°C)**



1/4" fixed quick coupling plugs

Description	Part #
1/4" female x 22 mm x 1.5 mm male	AL454 ¹

¹ For use with AL453 and AL9



Description	Part #
1/4" male x 22 mm x 1.5 mm male	AL455F ²

² For use with AL462 only

3/8" fixed quick coupling plugs



Description	Part #
3/8" female x 22 mm x 1.5 mm male	AL456 ¹

¹ For use with AL453 and AL9



Description	Nickel Plated Brass Part #
3/8" female x 1/2" male plug	AL464 ²

² For use with AL462 only

Sewer Nozzles

Specifications

- Working pressure: **3625 PSI**
- Maximum temperature: **300°F (149°C)**



Size	Orifice	303 Stainless Steel Part #
3/8"	4.5 mm	SWNZ380-045
	5 mm	SWNZ380-050

Injector Nozzles

Features

- Designed to inject cleaning solutions into high pressure discharge lines
- 3/8" male inlet and outlet

Specification

- Maximum working pressure: **4500 PSI**



AL477

Description	Orifice	Flow (GPM)	Part #
adjustable	1.8 mm	2 - 8	AL472
adjustable	2.1 mm	3 - 8	AL477
adjustable	2.3 mm	4 - 8	AL478

Line Strainer

Features

- 3/4" female GHT inlet, 1/2" male NPT outlet
- .60 mesh cuffed filter
- 2 additional 1/4" side ports



Specifications

- Working pressure: **180 PSI**
- Maximum flow rate: **8 GPM**

Aluminum Part #
AR3000-A2

H

High Pressure Spray Soap Nozzles

Description	Brass Part #
1/4" male inlet, 40° spray angle, size #40	NZ4040S
1/4" male inlet, 80° spray angle, size #40	NZ8040S



High Pressure Spray Nozzles

Description	Steel Part #
1/4" male NPT inlet, 15° spray angle, size 4	NZ1504
1/4" male NPT inlet, 25° spray angle, size 4	NZ2504
1/4" male NPT inlet, 40° spray angle, size 4	NZ4004



Quick Connect Soap Nozzle

Description	Brass Part #
1/4" straight-through plug inlet, 65° spray angle, size #40	NZ6540QCS

NOTE: Use with 1/4" couplers on page 510



Quick Connect Spray Nozzles

Description	Part #
1/4" straight-through plug inlet, 0° spray angle, size #4, red	MSP400
1/4" straight-through plug inlet, 15° spray angle, size #4, yellow	MSP415
1/4" straight-through plug inlet, 25° spray angle, size #4, green	MSP425
1/4" straight-through plug inlet, 40° spray angle, size #4, white	MSP440



NOTE: Use with 1/4" couplers on page 539

Multi-Pack Quick Connect Nozzles

Description	Nozzles Included	Part #
1/4", 65° spray angle, size #40	NZ6540QCS	MSP4PAK
1/4", 15° spray angle, size #4, yellow	MSP415	
1/4", 25° spray angle, size #4, green	MSP425	
1/4", 40° spray angle, size #4, white	MSP440	



Multi-Pack High Pressure Spray Nozzles

Features

- 1/4" quick connect nozzle multi-packs include: 0° red, 15° yellow, 25° green, 40° white and 50° black soap nozzles
- 1/4" MEG nozzle multi-packs include: 0°, 15°, 25°, 40°, and 65° soap nozzles

Nozzle Size	GPM @ PSI										Part #
	800	1000	1500	2000	2500	3000	3500	4000	5000		
3.0	1.34	1.50	1.84	2.12	2.37	2.60	2.81	3.00	3.35	NZMQC5P-030	
3.5	1.57	1.75	2.14	2.47	2.77	3.03	3.27	3.50	3.91	NZMQC5P-035	
4.0	1.79	2.00	2.45	2.83	3.16	3.46	3.74	4.00	4.47	NZMQC5P-040	
4.5	2.01	2.25	2.76	3.18	3.56	3.90	4.21	4.50	5.03	NZMQC5P-045	
5.0	2.24	2.50	3.06	3.54	3.95	4.33	4.68	5.00	5.59	NZMQC5P-050	
5.5	2.46	2.75	3.37	3.89	4.35	4.76	5.14	5.50	6.15	NZMQC5P-055	
6.5	2.91	3.25	3.98	4.60	5.14	5.63	6.08	6.50	7.27	NZMQC5P-065	
8.0	3.58	4.00	4.90	5.66	6.32	6.93	7.48	8.00	8.94	NZMQC5P-080	



Nozzle Size	GPM @ PSI										Part #
	800	1000	1500	2000	2500	3000	3500	4000	5000		
3.5	1.57	1.75	2.14	2.47	2.77	3.03	3.27	3.50	3.91	NZMMEG5P-035	
4.0	1.79	2.00	2.45	2.83	3.16	3.46	3.74	4.0	4.47	NZMMEG5P-040	
4.5	2.01	2.25	2.76	3.18	3.56	3.90	4.21	4.50	5.03	NZMMEG5P-045	
5.0	2.24	2.50	3.06	3.54	3.95	4.33	4.68	5.00	5.59	NZMMEG5P-050	
5.5	2.46	2.75	3.37	3.89	4.35	4.76	5.14	5.50	6.15	NZMMEG5P-055	



Spray Nozzle Selection Guidelines

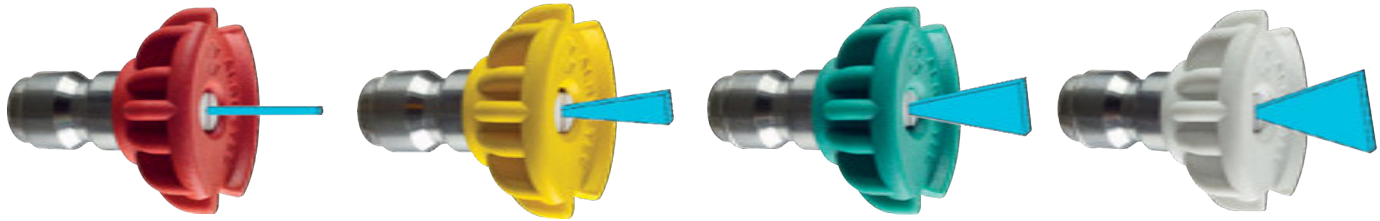

**0°
Blasting Nozzle**

- Removing caked on mud from heavy construction, farm or lawn equipment
- Cleaning tar, glue, or stubborn stains from concrete
- Cleaning overhead areas
- Removing rust from steel and oxidation from aluminum

**15°
Stripping Nozzle**

- Removing paint from wood, masonry or metal
- Removing grease or dirt from equipment
- Removing heavy mildew stains
- Removing marine growth from boats and marine equipment
- Removing rust from steel and oxidation from aluminum

**25°
Cleaning Nozzle**

- General cleaning of dirt, mud and grime
- Cleaning roofs, gutters, and downspouts
- Removing light mildew stains
- Removing algae and bacteria build-up from pools
- Rinsing surfaces in preparation for painting

**40°
Washing Nozzle**

- Light cleaning and washing
- Washing and rinsing of automobiles and boats
- Cleaning roofs, windows, patios, and driveways

H

Caution: The spray force from these nozzles can cause injuries if pointed directly at yourself or others. Before observing directly always disconnect from spray wand. Make sure spray nozzle is properly locked in place with its quick coupler. If the collar is not in the locking position, the nozzle will become a dangerous projectile. The O-ring from your quick coupler socket will also be blown out of place.



Nozzle Spray Chart

Nozzle Orifice Size	G a l l o n s P e r M i n u t e	1000	1200	1250	1300	1500	1800	2000	2100	2200	2300	2400	2500	3000	3200	3500	4000	5000
		PSI	PSI	PSI	PSI	PSI	PSI	PSI	PSI	PSI	PSI	PSI	PSI	PSI	PSI	PSI	PSI	PSI
3.0		1.50	1.64	1.68	1.71	1.84	2.01	2.12	2.17	2.22	2.27	2.32	2.37	2.60	2.68	2.81	3.00	3.35
3.5		1.75	1.92	1.96	2.00	2.14	2.35	2.47	2.54	2.60	2.65	2.71	2.77	3.03	3.13	3.27	3.50	3.91
4.0		2.00	2.19	2.24	2.28	2.45	2.68	2.83	2.90	2.97	3.03	3.10	3.16	3.46	3.58	3.74	4.00	4.47
4.5		2.25	2.46	2.52	2.57	2.76	3.02	3.18	3.26	3.34	3.41	3.49	3.56	3.90	4.02	4.21	4.50	5.03
5.0		2.50	2.74	2.80	2.85	3.06	3.35	3.54	3.62	3.71	3.79	3.87	3.95	4.33	4.47	4.68	5.00	5.59
5.5		2.75	3.01	3.07	3.14	3.37	3.69	3.89	3.99	4.08	4.17	4.26	4.35	4.76	4.92	5.14	5.50	6.15
6.5		3.25	3.56	3.63	3.71	3.98	4.36	4.60	4.71	4.82	4.93	5.03	5.14	5.63	5.81	6.08	6.50	7.27
8.0		4.00	4.38	4.47	4.56	4.90	5.37	5.66	5.80	5.93	6.07	6.20	6.32	6.93	7.16	7.48	8.00	8.94

Turbo Nozzles

Features

- 20° spray angle
- Ceramic orifice

Specification

- Maximum temperature: 212°F (100°C)

Nozzle Size	Description	Orifice	Maximum Working PSI	Part #
4.0	1/4" female inlet	1.30 mm	3,700	AL-TPR25-30
6.0	1/4" female inlet	1.50 mm	3,700	AL-TPR25-50
7.0	1/4" female inlet	1.70 mm	3,700	AL-TPR25-70
4.0	1/4" female inlet	1.30 mm	5,075	AL-TPR35-30
6	1/4" female inlet	1.50 mm	5,075	AL-TPR35-50
7	1/4" female inlet	1.70 mm	5,075	AL-TPR35-70



Nozzle Holders

Specification

- Maximum temperature: 320°F (160°C)

Description	Flow (GPM)	Working PSI	Part #
adjustable high/low nozzle holder with nozzle protector, 1/4" female inlet and outlet	8	3,650	AL414
change over nozzle, 1/4" female inlet, 2 each 1/4" female outlets	8	2,900	AL416



AL414



AL416



Inlet Filter for Turbo Nozzles

Features

- 1/4" female inlet, 1/4" male outlet
- 100 mesh filter

Specification

- Maximum temperature: 212°F (100°C)

Description	Flow (GPM)	Working PSI	Part #
stainless steel, inlet water filter	8	5,000	AR3500



Water Broom

Feature

- 1/4" quick connect plug

Specification

- Working PSI: 4,000 PSI

Description	Length	Stainless Steel Part #
4-nozzle broom	16"	AR-BROOM16



Unloader Valves

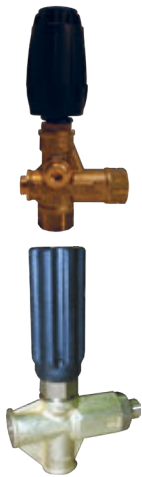

Features

- Automatically relieves pressure from the pump at shut-off
- Inlet: (2) each, 3/8" female NPT
- Outlet: 3/8" female NPT
- Bypass: (2) each, 3/8" female NPT

Specification

- Maximum temperature: 194°F (90°C)

Description	Maximum Flow (GPM)	Working PSI	Part #
yellow spring	10.5	2,320	AL605
blue spring	10.5	3,650	AL606
black spring	10.5	4,500	AL607

Features

- Inlet: 3/8" female
- Outlet: 3/8" male
- Bypass: 3/8" female

Specification

- Maximum temperature: 190°F (88°C)

Description	Flow (GPM)	Working PSI	Part #
VR-35 unloader valve	8	5,100	AR20831

Thermal Relief Valve



Feature

- Inlet: 1/2" male

Specifications

- Operating PSI: 200 PSI
- Maximum temperature: 140°F (60°C)

Brass
Part #
TPP140

Safety Release Valve



Feature

- Inlet: 3/8" male

Specifications

- Pressure range: 1,000 to 4,000 PSI
- Maximum temperature: 140°F (60°C)
- 5 GPM flow rate

Part #
AR5000-1

Pressure Washer Valve



Features

- 304 stainless steel wedge handle provides ease of operation
- Quick water shut off allows for easy changing of pressure wash guns

Specifications

- Maximum operating PSI: 5,500 PSI
- Maximum temperature: 212°F (100°C)

Female Size	Length	Flow (GPM)	Seal	304 Stainless Steel Part #
3/8"-18 NPT	2.933"	12	FKM	PWV38

Pressure Washer Braided Hose



Specification

- Maximum temperature: 250°F (121°C)

I.D.	Male Swivel Inlet	Male Swivel Outlet	Pressure Rating (PSI)	Length	Rubber Part #
3/8"	3/8"	3/8"	4,000	50'	AR503830SSP

Hand Crank Hose Reel



Features

- 3/8" outlet, 3/8" inlet
- Includes jumper hose, mounting bracket and crank handle
- Holds 100' of 3/8" pressure hose

Specifications

- Working PSI: 3,000 PSI
- Maximum temperature: 160°F (71°C)

Steel
Part #
AR-REEL100

H

Contractors EPDM Water Hose

Features

- Heavy-duty, crush-proof solid brass couplings with wrench grips
- Spiral synthetic cord reinforcement
- Black cover

Specifications

- Working pressure: **150 PSI**
- Temperature range: **-20°F to 180°F (-29°C to 82°C)**



Size	EPDM Part #	Optional Qty
3/4" x 50'	CWH50	3

Rubber Vinyl Garden Hose

Features

- Extra tough, five-ply construction
- Exclusive, soft textured, abrasion-resistant green cover
- Dual reinforced, heavy-duty, flexibility, kink resistance
- Combines durability of rubber, easy handling of vinyl
- SEAL-TITE® leakproof coupling

Specifications

- Working pressure: **400 PSI**
- Temperature range: **0°F to 140°F (-18°C to 60°C)**
- GHT fittings



Size	Rubber Vinyl Part #	Optional Qty
5/8" x 25'	SGH25	5
5/8" x 50'	SGH50	5
5/8" x 75'	SGH75	3
5/8" x 100'	SGH100	3

Premium EPDM Hose

Features

- Professional grade reinforcement provides maximum strength
- Heavy-duty flexibility
- Ultimate kink resistance
- SEAL-TITE® leakproof coupling
- Lead-free drinking water safe
- 40% lighter than standard rubber hose
- Black cover

Specifications

- Working pressure: **400 PSI**
- Temperature range: **-40°F to 165°F (-40°C to 74°C)**
- GHT fittings



Size	EPDM Part #	Optional Qty
5/8" x 50'	PGH50	4
5/8" x 100'	PGH100	4

Hot Water Rubber Reinforced Hose



Features

- Industrial style reinforcing for flexibility, high burst strength
- Extra heavy-duty, crush-proof, machined brass couplings
- Maximum wear, abrasion-resistant red cover
- Lead-free drinking water safe
- 40% lighter than standard rubber hose

Specifications

- Withstands extensive hot water up to **-40°F to 165°F (-40°C to 74°F)**
- Working pressure: **400 PSI**
- GHT fittings

Size	Rubber Part #	Optional Qty
5/8" x 50'	HWH50	4
3/4" x 50'	HWH50-75	4

Marine, Camper, Patio & Pool Hose

H



Features

- Lightweight to handle, easy to store
- USFDA - approved tube materials for food contact use
- Nickel plated couplings
- Lead-free drinking water safe
- White cover

Specification

- Working pressure: **300 PSI** at ambient temperature **70°F (21°C)**

Size	Part #	Optional Qty
5/8" x 50'	MCH50	5

Hot Water Washdown Hose



Features

- Smooth extruded chlorobutyl tube
- White, wrapped Hypalon cover (.075" thick) with braided textile reinforcement
- Furnished with internal stainless steel spring guards at both ends
- 3/4" male NPT fixed end and 1/2" male NPT swivel on the other end

Specifications

- Working pressure: **250 PSI**
- Maximum temperature: **200°F (93°C)**

Hose I.D. x Length	Part #
5/8" x 25'	SWDSHOSE25
5/8" x 50'	SWDSHOSE50

Fog Nozzle

Features

- Shutoff - straight stream - fog
- Brass stem
- Standard flow

Specifications

- Maximum operating pressure: **100 PSI** (water only) at 70°F (21°C)
- 120° spray **GPM @100 PSI**

Size	Thread	90° Spray GPM @ 100 PSI	Polycarbonate Part #
3/4"	GHT	8.0	FNB75GHT



Hydrant Adapter - Pin Lug

Female Thread	Male Thread	Cast Brass Part #
2-1/2" NST (NH)	3/4" GHT	HA2576



Black SBR Washers

I.D.	O.D.	Duro	Part #	Optional Qty
0.63"	1.00"	80	5911212W	100
0.86"	1.27"	60	5911616W	100



Black EPDM Garden Hose Washers

Description	I.D.	O.D.	Duro	Part #
black peroxide cure EPDM NSF®	0.63"	1.00"	70	5911212WEPDM
	0.86"	1.27"	70	5911616WEPDM



Garden Hose Filter Washer

Description	FDA black 70a duro PVC		Optional Qty
	Previous Part #	Part #	
304 stainless steel mesh, FDA black 70a duro PVC	TVS7-30	5911212F	100



Red Vinyl GHT Washer

Red Vinyl Part #	Optional Qty
TVW7	100



White Rubber GHT Washer

White Rubber (Styrene Butadiene) Part #	Optional Qty
TRW7	100



Sweeper Nozzle



Thread Size	Discharge	Length	Brass	
			Previous Part #	Part #
3/4" GHT	3/16"	1.47"	500SN2	PSN76

Flexible Water Nozzle



Feature

- Bends for water flow, shuts off when released

Thread Size	Part #
3/4" GHT	8005

Brass / Rubber Power Flow Water Nozzle



Features

- All metal body and handle
- Curved design to fit the contour of your hand
- Overmold for comfortable handling
- Built in flow control to regulate the amount of water flow
- Locking feature to make extended watering easy
- Large easy-turn dial

Thread Size	Part #
3/4" GHT	PNB75GHT

Heavy Duty Hot Water Nozzle



Features

- Hot water rated to handle temperatures up to 160°F (71°C)
- ThermoGuard overmold protects hands from heat and remains comfortable even with heavy use
- Durable brass spray tip for added durability in extreme conditions
- Adjustable front tip alters spray from powerful jet to light rinse
- Flow control dial customizes force of the water stream
- 125 PSI to weather high water pressure

Material

- Heavy-duty die-cast zinc construction

Thread Size	Part #
3/4" GHT	PHDN75

Insulated Water Nozzle



Features

- Clip locks to any spray pattern
- Industrial strength nylon handle
- Rubber handle guard
- GHT thread on head
- Heavy duty brass valve and adjusting nut

Specifications

- For use with hot water up to 140°F (60°C)

Thread Size	Chrome Plated Zinc Part #
3/4" GHT	SN75

Pistol-Grip Water Nozzle



Features

- Clip locks to any spray pattern
- Easy squeeze on/off lever
- Brass valve and adjusting nut
- Stainless steel spring with lifetime packing
- Rubber handle guard

Thread Size	Zinc Metallized Part #
3/4" GHT	CSN75

Twist Nozzles

Specification

- Maximum operating pressure 150 PSI (water only)



Thread Size	Length	Extruded Brass	
		Previous Part #	Part #
3/4" GHT	4"	---	BTN75
	4"	---	500AN4 ¹
	6-3/4"	500-AN7	500AN7 ¹

¹ Imported

H

Adjust-A-Power Nozzle

Features

- Ideal for patio, auto and boat, driveway, and garden
- Produces 50% more power than twist nozzles
- Does not require a washer
- Leave nozzle in the open position when not in use
- Brass construction with stainless steel bearings

Specification

- Maximum operating pressure: **100 PSI** (water only) at ambient temperature **70°F (21°C)**



Thread Size	Brass Part #
3/4" GHT	AAPN75GHT

Constant Flow Nozzle Displays

Features

- Shatterproof and UV-resistant polycarbonate withstands tough environmental conditions
- Seals used for true water shut-off
- Easy twist spray pattern adjustment
- Sold in case quantity only (25 per case), with display

Thread	45° Spray GPM @ 100 PSI	Color	Global Part #
3/4" GHT	25.1	green	FNB75GHT-GD
	25.1	clear	CNB75GHT-GD



FNB75GHT-GD

CNB75GHT-GD

Constant Flow Nozzles with Bumper

Feature

- Can be used as a replacement nozzle in the display case FNB75GHT-GD above

Thread	45° Spray GPM @ 100 PSI	Color	Plastic Part #
3/4" GHT	8.0	green	GNB75GHT (domestic)
	25.1	clear	CNB75GHT (global)



GNB75GHT



CNB75GHT

Plain Hose Nozzles

Feature

- Finish: satin

Specification

- Maximum operating pressure: **100 PSI** (water only) at **70°F (21°C)**

Size	Thread	Overall Length	Orifice	Replacement Gasket	Brass	
					Previous Part #	Part #
3/4"	GHT	6"	1/4"	KRW5	500SN6	BN6



Compression Bibb Faucets



Features

- Cast brass finish
- Nozzle end is GHT
- For water use only
- 125 WOG

Male NPT Inlet Size	Brass Part #
1/2"	BRF50
3/4"	BRF75

Garden Hose Quick Connects

Feature

- Easy push-pull ring for long lasting and quick hose attachments

Specifications

- Maximum operating pressure: **150 PSI** at ambient temperature **70°F (21°C)**
- Maximum temperature **140°F (60°C)**

Complete Assembly



3/4" male GHT x 3/4" female GHT	Brass		303 Stainless Steel	
	Previous Part #	Part #	Previous Part #	Part #
complete unvalved assembly	DGH7	500QCK	DGH7SS	500QCKSS
complete valved assembly	DGH7V	500QCKV	---	---

Female Couplers



female coupler x 3/4" female GHT	Brass		303 Stainless Steel	
	Previous Part #	Part #	Previous Part #	Part #
unvalved coupler	DGH7C	500QCF	DGH7CSS	500QCFSS
valved coupler-water shutoff	DGH7CV	500QCFV	---	---

Replacement Parts for 500QCFV



Description	Part #
replacement rubber seal gasket for 500QCFV (DGH7CV)	500QCFVSG
replacement NBR O-ring for 500QCFV (DGH7CV)	500QCFVOR

Replacement Seal for 500QCF



Nitrile Butadiene Rubber	
Previous Part #	Part #
DGHW7	500QCSG

Male Plugs



Description	Brass		303 Stainless Steel	
	Previous Part #	Part #	Previous Part #	Part #
male plug x 3/4" male GHT	DGH7P	500QCM	DGH7PSS	500QCMSS

H

Straight GHT Valve

Specifications

- Maximum temperature: **160°F (71°C)** (hot water)
- Recommended usage: **100°F (38°C)**
- Working pressure: **60 PSI**

Powder-coated Zinc Part #

GHV



GHT Ball Valve

Specifications

- Maximum temperature: **140°F (60°C)** (hot water)
- Working pressure: **100 PSI**
- Reduced port

Description

Forged Brass Part #

3/4" female x 3/4" male GH

500GHV



GHT Twin Valve

Specifications

- Maximum temperature: **160°F (71°C)** (hot water)
- Recommended usage: **100°F (38°C)**
- Working pressure: **60 PSI**

Powder-coated Zinc Part #

GHYV



Garden Hose Y Valve

Feature

- Double Y valve, swivel inlet - with Higbee cut threads (capped) to prevent cross threading

Specifications

- Maximum temperature: **140°F (60°C)** (hot water)
- Working pressure: **100 PSI**

Description

Forged Brass Part #

3/4" female x double 3/4" male GH

500GHY



Garden Hose Y Coupler

Specifications

- Maximum working pressure: **100 PSI**
- Maximum temperature: **140°F (60°C)**

Description

Nickel-plated Forged Brass Part #

3/4" female x double 3/4" male GH

500YCF



GHT Y

Feature

- Includes one end cap

Specifications

- Maximum temperature: **160°F (71°C)** (hot water)
- Recommended usage: **100°F (38°C)**
- Working pressure: **60 PSI**

Powder-coated Zinc Part #

GHY



New



Y Coupler

Specifications

- Maximum working pressure: **100 PSI**
- Maximum temperature: **100°F (38°C)**

Description	Zinc with TBR Washer Part #
double male GH x female GH	500YCZ

GHT 4-Valve Manifold

Features

- Swivel inlet

Materials

- Cast brass body, TPR handle, POM Internal valve, NBR seals

Specifications

- Maximum temperature: **120°F (49°C)**
- Maximum operating pressure: **100 PSI**

Description	Part #
3/4" female x (4) 3/4" male GH	500GH4VBK

GHT Back Flow Preventer

Features

- Manual drain
- Corrosion resistant
- Tamper-proof protection

Materials

- Lead-free brass (NSF 372) extruded stock
- Gasket: nitrile rubber
- Components: stainless steel

Specifications

- Maximum operating pressure: **125 PSI**
- Temperature range: **33°F to 180°F (.5°C to 82°C)**

Description	Part #
3/4" female x 3/4" male GH	500BFP

Radiator Bibb

Feature

- 1/4" female pipe thread connection
- Fill radiators and other heat exchanger tanks; molded rubber nozzle; internal screen prevents debris from entering

Vinyl Part #
8013

Garden Hose Gooseneck

Feature

- Angles hose away from hose bibb

Specifications

- Recommended usage: **100°F (38°C)**
- Working pressure: **60 PSI**

Powder-coated Zinc Part #
GHGN



H

GHT Zinc Fittings

Features

- Premium brass and zinc construction for maximum strength and durability
- Patented impact resistant clamp design
- Non-corroding high grade 410 stainless steel screws will not strip when tightened
- Leakproof, reusable
- For use with rubber or plastic hose
- Fits all 5/8" and 3/4" hose

Female Hose Fitting

Part #	Optional Qty
M5834F	48



Male Hose Fitting

Part #	Optional Qty
M5834M	48



Mender

Part #	Optional Qty
M5834HM	48



Spray Valve and Hose Assembly

Valves

Features

- Even spray valve mist provides proper moisture on paper roll ends
- Helps eliminate wrinkles and folder delivery problems, increasing pressroom production and reducing waste
- A slight flex of the hose in any direction (360°) activates the spray
- Quick action with no protruding levers, thumb depressors, triggers or other devices utilized
- Positive water seal when hose is released causes the internal valve to close and immediately shut off spray
- Sealed mechanism with no packing gland



83304



83306H

Female NPT Size	Description	Part #
1/4"	valve only	83304
3/8"		83306
1/4"	valve with hook	83304H
3/8"		83306H

Hose Assembly

Male NPT Inlet	Description	Part #
3/8"	5' hose	8320605



NOTE: Additional hose lengths are available contact Dixon®

Spray Hose Fittings

Complete Couplings - GHT



Hose I.D.	GHT Thread	Plated Steel Part #
3/8"	3/4"	SS307
1/2"	3/4"	SS407
5/8"	3/4"	SS507
3/4"	3/4"	SS607

Female Couplings - GHT



Hose I.D.	GHT Thread	Plated Steel Part #
3/8"	3/4"	SS347
1/2"	3/4"	SS447
5/8"	3/4"	SS547
3/4"	3/4"	SS647

Male Couplings - GHT



Hose I.D.	GHT Thread	Plated Steel Part #
3/8"	3/4"	SS317
1/2"	3/4"	SS417
5/8"	3/4"	SS517
3/4"	3/4"	SS617

H

Standard Shank Cast Couplings with Hex Nut

Features

- Use with washers on page 386
- Sold in complete sets only



Size	Brass Part #
1/2"	CBC74
5/8"	CBC75
3/4"	CBC76
1"	CBC88 ¹

¹ NPSM thread

Garden Hose Menders



Size	Brass	
	Previous Part #	Part #
1/2"	5780808C	1780808C
5/8"	5781010C	1781010C
3/4"	5781212C	1781212C
1"	5781616C	1781616C

NOTE: More sizes available on page 439

Standard Shank Fittings

Feature

- All threads are 3/4" GHT (NH) unless stated otherwise

GHT Complete Couplings with Hex Nut

Feature

- Extended male GHT - deeper thread

Hose Size	Brass		Lead-Free Brass ² Part #	303 Stainless	
	Previous Part #	Part #		Previous Part #	Part #
3/8"	BC73	5920606K	---	---	---
1/2"	BC74	5920808K	5920808KLF	SSC74	5920808KSS
5/8"	BC75	5921010K	5921010KLF	SSC75	5921010KSS
3/4"	BC76	5921212K	5921212KLF	SSC76	5921212KSS
1"	BC78	5921612K	---	---	---
1"	BS808	5921616K ¹	5921616KLF ¹	---	---

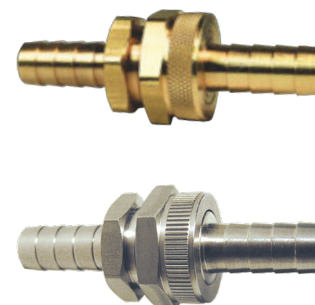

¹ 1" NPSH thread

² NSF®/ANSI 61 certified lead-free brass <=0.25% lead, Alloy C2745 and NSF®/ANSI 61 certified 5911212WEPDM washer included

NOTE: Complete coupling set is shipped unassembled



GHT Female Fittings with Swivel Nut

Hose Size	Brass		Lead-Free Brass ² Part #	303 Stainless		Pkg Qty
	Previous Part #	Part #		Previous Part #	Part #	
3/8"	BCF73	5910612C	---	---	---	25
1/2"	BCF74	5910812C	---	SSCF74	5910812SS	25
	---	---	5910812CLF	---	---	25
5/8"	BCF75	5911012C	---	SSCF75	5911012SS	25
	---	---	5911012CLF	---	---	25
3/4"	BCF76	5911212C	---	SSCF76	5911212SS	25
	---	---	5911212CLF	---	---	25
1"	BCF78	5911612C	---	---	---	10
	BS848	5911616C ^{1,3}	5911616CLF ¹	---	---	10

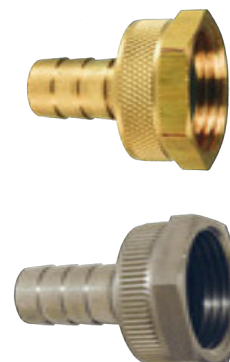

¹ 1" NPSH thread

² NSF®/ANSI 61 certified lead-free brass <=0.25% lead, Alloy C2745 and NSF®/ANSI 61 certified 5911212WEPDM washer included

³ Washer included, part # 5911616W on page 421

NOTE: SBR black rubber washer part # 5911212W included, found on page 421

GHT Male Fittings

Feature

- Extended male GHT - deeper thread

Hose Size	Brass		Lead-Free Brass ² Part #	303 Stainless		Pkg Qty
	Previous Part #	Part #		Previous Part #	Part #	
3/8"	BCM73	5900612C	---	---	---	25
1/2"	BCM74	5900812C	---	SSCM74	5900812SS	25
	---	---	5900812CLF	---	---	25
5/8"	BCM75	5901012C	---	SSCM75	5901012SS	25
	---	---	5901012CLF	---	---	25
3/4"	BCM76	5901212C	---	SSCM76	5901212SS	25
	---	---	5901212CLF	---	---	25
1"	BCM78	5901612C	---	---	---	10
	BS818	5901616C ¹	5901616CLF ¹	---	---	10



¹ 1" NPSH thread

² NSF®/ANSI 61 certified lead-free brass <=0.25% lead, Alloy C2745

Short Shank Fittings

Features

- All threads are 3/4" GHT (NH) unless stated otherwise
- Female couplings include 5911212W SBR washer; additional washers on page 421
- Extended male GHT - deeper thread
- Complete coupling set is not shipped assembled

GHT Complete Couplings with Hex Nut



Hose Size	Brass	
	Previous Part #	Part #
1/2"	HNBGH74	5890808K
5/8"	HNBGH75	5891010K
3/4"	HNBGH76	5891212K

GHT Complete Couplings with Round Nut



Hose Size	Brass	
	Previous Part #	Part #
1/2"	BGH74	5870808K
5/8"	BGH75	5871010K
3/4"	BGH76	5871212K

GHT Female Couplings with Round Nut



Hose Size	Shank Length	Brass	
		Previous Part #	Part #
1/2"	1"	BGHF74	5860812C
5/8"	1"	BGHF75	5861012C
3/4"	1"	BGHF76	5861212C

GHT Female Swivels with Hex Nut



Hose Size	Shank Length	Brass	
		Previous Part #	Part #
1/2"	1"	HNBGHF74	5880812C
5/8"	1"	HNBGHF75	5881012C
3/4"	1"	HNBGHF76	5881212C

GHT Male Couplings with Hex

Feature

- Extended male GHT - deeper thread



Hose Size	Shank Length	Brass	
		Previous Part #	Part #
1/2"	1"	BGHM74	5850812C
5/8"	1"	BGHM75	5851012C
3/4"	1"	BGHM76	5851212C

H

Long Shank Fittings

Complete Couplings - GHT

Features

- Extended male GHT, deeper thread
- Brass female couplings include 5911212W washer; plated steel includes KRW5 washer

Hose I.D.	GHT Thread	Plated Steel Part #	Brass		Lead-Free Brass
			Previous Part #	Part #	Part #
3/8"	3/4"	SLS307	---	---	---
1/2"	3/4"	SLS407	BLS407	5950808K	---
5/8"	3/4"	SLS507	BLS507	5951010K	---
3/4"	3/4"	SLS607	BLS607	5951212K	5951212KLF ¹



Female Couplings - GHT

Feature

- Brass female couplings include 5911212W washer; plated steel includes KRW5 washer

Hose I.D.	GHT Thread	Plated Steel Part #	Brass		Pkg Qty	Lead-Free Brass
			Previous Part #	Part #		Part #
3/8"	3/4"	SLS347	---	---	---	---
1/2"	3/4"	SLS447	BLS447	5940812C	25	---
5/8"	3/4"	SLS547	BLS547	5941012C	25	---
3/4"	3/4"	SLS647	BLS647	5941212C	25	5941212CLF ¹

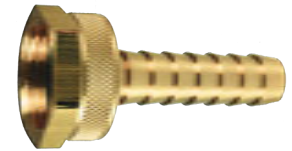

H

Male Couplings - GHT

Feature

- Extended male GHT, deeper thread

Hose I.D.	GHT Thread	Plated Steel Part #	Brass		Pkg Qty	Lead-Free Brass
			Previous Part #	Part #		Part #
3/8"	3/4"	SLS317	---	---	50	---
1/2"	3/4"	SLS417	BLS417	5930812C	25	---
5/8"	3/4"	SLS517	BLS517	5931012C	25	---
3/4"	3/4"	SLS617	BLS617	5931212C	10	5931212CLF ¹



¹ NSF®/ANSI 61 certified lead-free brass <=0.25% lead, Alloy C2745 and NSF®/ANSI 61 certified 5911212WEPDM washer included with female coupling

Garden Hose Cap

Size	303 Stainless Part #	Brass		Optional Qty
		Previous Part #	Part #	
3/4" GHT	5131212SS	GHC7	5131212C	25



303 stainless



brass

Garden Hose Round Nut with Knurl

Size	Brass Part #
3/4" GHT	5861012N



Garden Hose Hex Nuts with Knurl

Size	Brass Part #	Lead-Free Brass ² Part #
3/4" GHT	5911212N	5911212NLF
1" NPSH	5911616N	5911616NLF



² NSF®/ANSI 61 certified lead free brass <=0.25% lead, Alloy C2745

Male GHT Adapters

Feature

- Extended male GHT, deeper thread

Male Hose x Male Hose x Female Pipe



Male GH x Male GH x Female NPTF	Lead-Free Brass Part #
3/4" x 3/4" x 1/2"	5091212CLF ¹

¹ NSF®/ANSI 61 certified lead-free brass <=0.25% lead, Alloy C2745

Male GHT x Male NPTF



brass



lead-free brass



303 stainless

Male GHT	Male NPTF	Brass		Lead-Free Brass ² Part #	Male Thread	303 Stainless		Pkg Qty
		Previous Part #	Part #			Previous Part #	Part #	
3/4"	3/8"	BA73	5081206C	---	---	---	---	25
	1/2"	BA74	5081208C	5081208CLF ²	NPT	RA74	5081208SS	25
	3/4"	---	5081212C	---	NPT	RA776	5081212SS	25
	3/4"	BA776	5141212C ¹	5141212CLF ^{1,2}	NPT	---	5141212SS ¹	25
	1"	BA78	5081216C	---	---	---	---	10

¹ Has 1/2" female NPT on I.D. of 3/4" male NPT side

² NSF®/ANSI 61 certified lead-free brass <=0.25% lead, Alloy C2745



Male GHT x Male BSPT



Male GHT	Male BSPT	Brass Part #	Pkg Qty
3/4"	3/4"	5081212BSPT	25

Male GHT Adapters

Male GHT

Male GHT	Male GHT	Brass		303 Stainless		Pkg Qty
		Previous Part #	Part #	Previous Part #	Part #	
3/4"	3/4"	BA777	5091212C	RA777	5091212SS	25
	1"	509-1612	5091612C	---	---	20

¹ NPSH thread



brass



303 stainless

Female NPTF

Male GHT	Female NPTF	Brass		Lead-Free Brass Part #	Pkg Qty
		Previous Part #	Part #		
3/4"	1/4"	507-1204	5071204C	---	25
	3/8"	507-1206	5071206C	---	25
	1/2"	BA794	5071208C	---	25
	3/4"	BA796	5071212C	5071212CLF ¹	25



brass



303 stainless

Male GHT	Female NPT	303 Stainless		Pkg Qty
		Previous Part #	Part #	
3/4"	1/2"	RA794	5071208SS	25
	3/4"	RA796	5071212SS	25

¹ NSF®/ANSI 61 certified lead-free brass <=0.25% lead, Alloy C2745



Female GHT Adapters

Feature

- All female GH include washer, 5911212W SBR rubber for standard brass and 5911212WEPDM for lead-free brass

Swivel



Female x Female	Brass		Optional Qty
	Previous Part #	Part #	
3/4" x 3/4"	BA977	5061212C	25
	---	5061212CLF ¹	25

¹ NSF®/ANSI 61 certified lead-free brass <=0.25% lead, Alloy C2745

Female GHT Swivel x Female NPTF



Female GHT x Female NPTF	Brass		Lead-Free Brass Part #	303 Stainless		Pkg Qty
	Previous Part #	Part #		Previous Part #	Part #	
3/4"x 1/2"	BAS974	5021208C	5021208CLF ¹	RAS974	5021208SS ²	25
3/4" x 3/4"	BAS976	5021212C	5021212CLF ¹	RAS976	5021212SS ²	10

¹ NSF®/ANSI 61 certified lead-free brass <=0.25% lead, Alloy C2745

² NPT threads

Female GHT Swivel x Male NPTF



Female GHT	Male NPTF	Internal Hex Broach	Brass		Male NPT	303 Stainless		Pkg Qty
			Previous Part #	Part #		Previous Part #	Part #	
3/4"	1/4"	1/4"	504-1204	5041204C	---	---	---	25
	3/8"	3/8"	504-1206	5041206C	---	---	---	25
	1/2"	1/2"	504-1208	5041208C	1/2"	R504-1208	5041208SS	25
	3/4"	1/2"	504-1212	5041212C	3/4"	R504-1212	5041212SS	20

Rigid Female GHT x Male NPTF



Female GHT	Male Thread NPTF	Brass		Male Thread NPT	303 Stainless		Pkg Qty
		Previous Part #	Part #		Previous Part #	Part #	
3/4"	3/8"	BMA973	5031206C	---	---	---	25
	1/2"	BMA974	5031208C	1/2"	RMA974	5031208SS	25
	3/4"	BMA976	5031212C ¹	3/4"	RMA976	5031212SS ²	25

¹ Has 1/2" female NPTF on I.D. of 3/4" male NPTF side

² Has 1/2" female NPT on I.D. of 3/4" male NPT side

Rigid Female GHT x Female NPTF



Female GHT	Female Thread NPTF	Brass		Female Thread NPT	303 Stainless		Pkg Qty
		Previous Part #	Part #		Previous Part #	Part #	
3/4"	1/8"	BA971	5011202C	---	---	---	50
	1/4"	BA972	5011204C	---	---	---	25
	3/8"	BA973	5011206C	---	---	---	25
	1/2"	BA974	5011208C	1/2"	RA974	5011208SS	25
	3/4"	BA976	5011212C	3/4"	RA976	5011212SS	25

Hose Barbs and Inserts..... 436-456

Male x hose barbs 436-438, 440, 442
 Female x hose barbs 438-440, 442-443
 Elbows 440-442
 Splicers 439, 441
 SAE / JIC 442-443
 Ferrules for air and fluid 444
 Ferrules for fluid 444
 Ribbed and plain dies 445
 Crimpers 446-448
 Crimp dies 447-448
 Push-on 449-455
 Hose assembly tool 456
 Lok-on caps 456

Reusable..... 457-459

Pipe Fittings..... 460-467

Adapters 460-461
 Couplings 460
 Bushings 460
 Close nipples 461
 Nipples 461-463
 Elbows 463-465
 Tees 465-466
 Crosses 466
 Caps 466
 Plugs 467
 LockNLube grease coupler 467

Grease Whip Hose 468-469

Hose assemblies and fittings 468
 Zerk fittings 469

Oxy-Acetylene 470

Hose Fittings

Male NPTF x Hose Barb

Feature

- Optional package quantity

Hose I.D.	Male NPTF	Brass		Lead-Free Brass ³ Part #	316 Stainless Steel ¹ Part #	Pkg Qty
		Previous Part #	Part #			
1/8"	1/8"	BN11	1020202C	---	RN11	100
	1/4"	BN122	1020204C	---	---	100
3/16"	1/8"	BN151	1020302C	1020302CLF	RN151	100
	1/4"	BN152	1020304C	---	RN152	100
1/4"	1/8"	BN21	1020402C	1020402CLF	RN21	100
	1/4"	BN22	1020404C	1020404CLF	RN22	100
	3/8"	BN23	1020406C	---	RN23	100
	1/2"	BN24	1020408C	---	---	50
5/16"	1/8"	BN251	1020502C	---	RN251	100
	1/4"	BN252	1020504C	1020504CLF	RN252	50
	3/8"	BN253	1020506C	---	RN253	50
3/8"	1/8"	BN31	1020602C	1020602CLF	RN31	100
	1/4"	BN32	1020604C	1020604CLF	RN32	100
	3/8"	BN33	1020606C	1020606CLF	RN33	50
	1/2"	BN34	1020608C	1020608CLF	RN34	25
1/2"	3/4"	BN36	1020612C	---	---	25
	1/4"	BN42	1020804C	1020804CLF	RN42	50
	3/8"	BN43	1020806C	1020806CLF	RN43	50
	1/2"	BN44	1020808C	1020808CLF	RN44	25
5/8"	3/4"	BN46	1020812C	---	RN46	25
	3/8"	BN53	1021006C	---	RN53	50
	1/2"	BN54	1021008C	1021008CLF	RN54	25
3/4"	3/4"	BN56	1021012C	---	RN56	25
	3/8"	---	1021206C	---	---	25
	1/2"	BN64	1021208C	1021208CLF	RN64	25
1"	3/4"	BN66	1021212C	1021212CLF	RN66	20
	1"	---	1021216C	---	---	25
	1/2"	---	1021608C	---	---	20
	3/4"	BN86	1021612C	---	RN86	20
1-1/4"	1"	BN88	1021616C ²	---	1021616SS ^{2,4}	10
	1-1/4"	---	1021620C ²	---	---	10
	3/4"	BN106	1022012C	---	---	10
1-1/2"	1"	BN108	1022016C ²	---	---	5
	1"	---	1022416C ²	---	---	5
1-1/2"	1-1/4"	---	1022420C ²	---	---	5

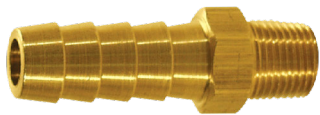

brass



316 stainless steel

¹ NPT thread

² Capped

³ NSF®/ANSI 61 certified Lead-Free Brass <=0.25% lead, Alloy C2745

⁴ Part is 316SS cast



Male NPTF x XL Hose Barb

Features

- Extra long shank with additional barbs for better clamping surface; allows for two clamps to be installed
- **250 PSI @ 72°F (22°C); 150 PSI @ -40°F to 160°F (-40°C to 71°C)**
- Temperature: **-40°F to 160°F (-40°C to 71°C)**



Hose I.D.	C360 Brass Part Number	Male NPTF	Number of Barbs	Pkg Qty
1-1/4"	1022012XL	3/4"	7	5
1-1/4"	1022016XL	1"	7	5
1-1/4"	1022020XL	1-1/4" ¹	7	5
1-1/2"	1022416XL	1"	8	5
1-1/2"	1022420XL	1-1/4" ¹	8	5

¹ Threads are capped

Male NPTF Swivel x Hose Barb

Feature

- Optional package quantity

Hose I.D.	Male NPTF	Brass		Pkg Qty
		Previous Part #	Part #	
1/4"	1/8"	103-0402	1030402C	100
	1/4"	103-0404	1030404C	100
	3/8"	---	1030406C	100
5/16"	1/4"	---	1030504C	100
3/8"	1/4"	103-0604	1030604C	100
	3/8"	103-0606	1030606C	50
1/2"	3/8"	103-0806	1030806C	50
	1/2"	103-0808	1030808C	25
5/8"	1/2"	---	1031008C	25
3/4"	1/4"	---	1031204C	20
	1/2"	---	1031208C	20
	3/4"	103-1212	1031212C	20
1"	1-11-1/2"	103-1616	1031616C ¹	10



¹ Capped threads

NOTE: Swivel for assembly convenience only, not for live swivel applications; operational PSI is 80

Male NPTF x Beaded Hose Barb

Hose I.D.	Male NPTF	Brass Part #	Pkg Qty
1/4"	1/8"	268B0402	100
	1/4"	268B0404	100
5/16"	1/8"	268B0502	100
	1/4"	268B0504	50
3/8"	1/8"	268B0602	100
	1/4"	268B0604	100
	3/8"	268B0606	50
1/2"	3/8"	268B0806	50
	1/2"	268B0808	50
5/8"	1/2"	268B1008	25
3/4"	1/2"	268B1208	50
	3/4"	268B1212	25



Hose Fittings

Male BSPT x Hose Barb

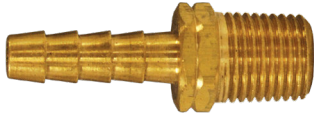

Hose I.D.	Male BSPT	Brass		Pkg Qty
		Previous Part #	Part #	
1/4"	1/8"	BN21BSPT	1020402BSPT	100
	1/4"	BN22BSPT	1020404BSPT	100
3/8"	1/4"	BN32BSPT	1020604BSPT	100
	3/8"	BN33BSPT	1020606BSPT	50
	1/2"	BN34BSPT	1020608BSPT	25
1/2"	3/8"	BN43BSPT	1020806BSPT	50
	1/2"	BN44BSPT	1020808BSPT	50
3/4"	3/4"	BN66BSPT	1021212BSPT	25
1"	1"	BN88BSPT	1021616BSPT	10

Female NPTF x Hose Barb



brass



303 stainless steel

Hose I.D.	Female NPTF	Brass		Lead-Free Brass ² Part #	303 Stainless Steel ¹		Pkg Qty
		Previous Part #	Part #		Previous Part #	Part #	
1/8"	1/8"	BF11	1040202C	---	---	1040202SS	100
	1/4"	BF12	1040204C	---	---	---	100
3/16"	1/8"	BF151	1040302C	---	---	1040302SS	100
	1/4"	BF152	1040304C	---	---	---	100
1/4"	1/8"	BF21	1040402C	---	---	---	100
	1/4"	BF22	1040404C	1040404CLF	BF22SS	1040404SS	100
	3/8"	BF23	1040406C	---	---	---	50
	1/2"	BF24	1040408C	---	---	---	50
5/16"	1/8"	BF251	1040502C	---	---	---	100
	1/4"	BF252	1040504C	---	---	---	100
	3/8"	BF253	1040506C	---	---	---	100
3/8"	1/8"	BF31	1040602C	---	---	---	100
	1/4"	BF32	1040604C	1040604CLF	BF32SS	1040604SS	50
	3/8"	BF33	1040606C	---	BF33SS	1040606SS	50
1/2"	1/2"	BF34	1040608C	1040608CLF	---	---	50
	3/4"	BF36	1040612C	---	---	---	25
	1/4"	BF42	1040804C	---	---	---	50
	3/8"	BF43	1040806C	---	---	---	50
5/8"	1/2"	BF44	1040808C	1040808CLF	BF44SS	1040808SS	50
	3/4"	BF46	1040812C	---	---	---	25
	3/8"	BF53	1041006C	---	---	---	50
3/4"	1/2"	BF54	1041008C	---	---	---	25
	3/4"	BF56	1041012C	---	---	---	25
1"	1/2"	BF64	1041208C	---	---	---	25
	3/4"	BF66	1041212C	---	---	---	20
1"	3/4"	BF86	1041612C	---	---	---	20
	1"	BF88	1041616C	1041616CLF	---	---	10
1-1/4"	1"	BF108	1042016C	---	---	---	10

¹ NPT threads

² NSF®/ANSI 61 certified Lead-Free Brass <=0.25% lead, Alloy C2745

Hose Fittings

Female NPSM Swivel x Hose Barb Ball Seat

Hose I.D.	Female NPSM	Brass		Pkg Qty
		Previous Part #	Part #	
1/8"	1/8"	BFS11	1240202K	100
3/16"	1/8"	BFS151	1240302K	100
	1/4"	BFS152	1240304K	100
1/4"	1/8"	BFS21	1240402K	100
	1/4"	BFS22	1240404K	100
	3/8"	BFS23	1240406K	100
5/16"	1/4"	BFS252	1240504K	100
	3/8"	BFS253	1240506K	50
3/8"	1/4"	BFS32	1240604K	100
	3/8"	BFS33	1240606K	100
	1/2"	BFS34	1240608K	100
1/2"	3/8"	BFS43	1240806K	50
	1/2"	BFS44	1240808K	100
3/4"	3/4"	BFS66	1241212K	50



Female NPSM Swivel x Hose Barb Gasket Seat

Hose I.D.	Female NPSM	Brass		Pkg Qty
		Previous Part #	Part #	
1/8"	1/8"	126-0202	1260202C	100
3/16"	1/8"	126-0302	1260302C	100
	1/4"	126-0304	1260304C	100
1/4"	1/8"	126-0402	1260402C	100
	1/4"	126-0404	1260404C	100
	3/8"	126-0406	1260406C	100
5/16"	1/4"	126-0504	1260504C	100
3/8"	1/4"	126-0604	1260604C	100
	3/8"	126-0606	1260606C	50
	1/2"	126-0608	1260608C	50
1/2"	3/8"	126-0806	1260806C	50
	1/2"	126-0808	1260808C	50
3/4"	3/4"	126-1212	1261212C	25



NOTE: Parts include 80 duro neoprene washer

Barbed Hose Menders (Splicers)

Hose I.D.	Lead-Free Brass ¹ Part #	Brass		Pkg Qty
		Previous Part #	Part #	
1/8"	---	BM1	1780202C	100
3/16"	---	BM15	1780303C	100
1/4" x 1/8"	---	BM2-1	1780402C	100
1/4"	1780404CLF	BM2	1780404C	100
5/16"	---	BM25	1780505C	100
3/8" x 1/4"	---	BM3-2	1780604C	100
3/8"	1780606CLF	BM3	1780606C	100
1/2 x 1/4"	---	---	1780804C	50
1/2" x 3/8"	---	BM4-3	1780806C	50
1/2"	1780808CLF	BM4	1780808C	50
5/8" x 3/8"	---	BM5-3	1781006C	50
5/8" x 1/2"	---	BM5-4	1781008C	50
5/8"	---	BM5	1781010C	50
3/4" x 1/2"	---	BM6-4	1781208C	25
3/4"	---	BM6	1781212C	25
1" x 3/4"	---	---	1781612C	10
1"	---	BM8	1781616C	10



¹ NSF®/ANSI 61 certified Lead-Free Brass <=0.25% lead, Alloy C2745

Hose Fittings

Male NPTF x Hose Barb 90° Elbow



Hose I.D.	Male NPTF	Brass		Lead-Free Brass ^{2,3} Part #	Pkg Qty
		Previous Part #	Part #		
3/16"	1/8"	EL15H1M	1290302C	---	50
	1/8"	EL2H1M	1290402C	---	50
1/4"	1/4"	EL2H2M	1290404C	1290404CLF	50
	3/8"	EL2H3M	1290406C	---	50
5/16"	1/8"	EL25H1M	1290502C	---	25
	1/4"	EL25H2M	1290504C	---	50
	3/8"	EL25H3M	1290506C	---	50
3/8"	1/8"	EL3H1M	1290602C	---	50
	1/4"	EL3H2M	1290604C	1290604CLF	50
	3/8"	EL3H3M	1290606C	1290606CLF	50
	1/2"	EL3H4M	1290608C	---	25
1/2"	1/4"	EL4H2M	1290804C	---	50
	3/8"	EL4H3M	1290806C	---	50
	1/2"	EL4H4M	1290808C	---	25
5/8"	3/8"	EL5H3M	1291006C	---	25
	1/2"	EL5H4M	1291008C	---	25
3/4"	1/2"	EL6H4M	1291208C	---	25
	3/4"	EL6H6M	1291212C	---	25
1"	3/4"	EL8H6M	1291612C	---	10
	1"	EL8H8M	1291616C ¹	---	10

¹ Capped

² Lead-free brass <=0.25% lead; Alloy CA2745; Alloy C46400

³ NPT thread



Hose I.D.	Male NPT	316 Stainless Steel		Pkg Qty
		Previous Part #	Part #	
1/4"	1/8"	EL2H1MSS	1290402SS	50
	1/4"	EL2H2MSS	1290404SS	50
3/8"	1/4"	EL3H2MSS	1290604SS	50
	3/8"	EL3H3MSS	1290606SS	50
1/2"	1/4"	EL4H2MSS	1290804SS	50
	3/8"	EL4H3MSS	1290806SS	50
	1/2"	EL4H4MSS	1290808SS	25
3/4"	1/2"	EL6H4MSS	1291208SS	25
	3/4"	EL6H6MSS	1291212SS	25
1"	1"	---	1291616SS	10

Female NPTF x Hose Barb 90° Elbow



Hose I.D.	Female NPTF	Brass		Pkg Qty
		Previous Part #	Part #	
1/4"	1/8"	134-0402	1340402C	50
	1/4"	134-0404	1340404C	50
3/8"	1/4"	134-0604	1340604C	50
	3/8"	134-0606	1340606C	50
1/2"	1/4"	134-0804	1340804C	25
	3/8"	134-0806	1340806C	25
	1/2"	134-0808	1340808C	25
3/4"	3/4"	134-1212	1341212C	25

Hose Fittings

Barbed 90° Elbow Splicers

Hose I.D.	Brass		304 Stainless Steel		Pkg Qty
	Previous Part #	Part #	Previous Part #	Part #	
1/8"	177-0202	1770202C	---	---	25
3/16"	177-0303	1770303C	---	---	25
1/4" x 1/8"	177-0402	1770402C	---	---	25
1/4"	177-0404	1770404C	177-0404SS	1770404SS	25
5/16"	177-0505	1770505C	---	---	25
3/8" x 1/4"	177-0604	1770604C	---	---	25
3/8"	177-0606	1770606C	177-0606SS	1770606SS	25
1/2" x 3/8"	177-0806	1770806C	---	---	25
1/2"	177-0808	1770808C	177-0808SS	1770808SS	25
5/8"	177-1010	1771010C	---	---	25
3/4" x 1/2"	177-1208	1771208C	---	---	25
3/4"	177-1212	1771212C	---	---	25



brass



304 stainless steel

Barbed Tee Splicers

Hose I.D.	Brass		Lead-Free Brass Part #	Pkg Qty
	Previous Part #	Part #		
1/8"	179-0202	1790202C	---	25
3/16"	179-0303	1790303C	---	100
1/4" x 1/8"	179-0402	1790402C	---	25
1/4"	179-0404	1790404C	1790404CLF	25
5/16"	179-0505	1790505C	---	25
3/8" x 1/4"	179-0604	1790604C ¹	---	25
3/8" x 1/4"	---	1790604BARB	---	25
3/8"	179-0606	1790606C	1790606CLF	25
1/2" x 3/8"	179-0806	1790806C	---	25
1/2"	179-0808	1790808C	---	25
5/8"	179-1010	1791010C	---	25
3/4" x 1/2"	179-1208	1791208C	---	25
3/4"	179-1212	1791212C	---	20
1"	---	1791616C	---	10

¹ Drop leg has 1/4"-18 male NPTF thread



brass



brass with male NPTF



lead-free brass



304 stainless steel

Hose I.D.	304 Stainless Steel		Pkg Qty
	Previous Part #	Part #	
1/4"	179-0404SS	1790404SS	25
3/8"	179-0606SS	1790606SS	25
1/2"	179-0808SS	1790808SS	25

Hose Fittings

Male NPTF x Hose Barb 45° Elbow



Hose I.D.	Male NPTF	Brass		Pkg Qty
		Previous Part #	Part #	
1/4"	1/8"	139-0402	1390402C	100
	1/4"	139-0404	1390404C	25
3/8"	1/8"	139-0602	1390602C	100
	1/4"	139-0604	1390604C	100
	3/8"	139-0606	1390606C	25
1/2"	1/4"	139-0804	1390804C	25
	3/8"	139-0806	1390806C	25
	1/2"	139-0808	1390808C	25
3/4"	1/2"	139-1208	1391208C	25

Male 45° SAE x Hose Barb



Hose I.D.	Tube O.D.	Male UNF	Brass		Pkg Qty
			Previous Part #	Part #	
3/16"	1/4"	7/16"-20	142-0307	1420307C	100
1/4"	1/4"	7/16"-20	142-0407	1420407C	100
	3/8"	5/8"-18	142-0410	1420410C	100
5/16"	5/16"	1/2"-20	142-0508	1420508C	100
3/8"	3/8"	5/8"-18	142-0610	1420610C	50
	1/2"	3/4"-16	142-0612	1420612C	50
1/2"	1/2"	3/4"-16	142-0812	1420812C	50

Female 45° SAE/37° JIC Swivel x Hose Barb



Hose I.D.	Tube O.D.	Female UNF	Brass		Pkg Qty
			Previous Part #	Part #	
3/16"	1/4"	7/16"-20	143-0307	1430307K	100
1/4"	1/4"	7/16"-20	143-0407	1430407K	100
	5/16"	1/2"-20	143-0408	1430408K	100
5/16"	5/16"	1/2"-20	143-0508	1430508K	50
3/8"	1/2"	3/4"-16	143-0612	1430612K	100
1/2"	1/2"	3/4"-16	143-0812	1430812K	100
	5/8"	7/8"-14	143-0814	1430814K	50

Hose Fittings

Female 45° SAE Swivel x Hose Barb

Hose I.D.	Tube O.D.	Female UNF	Brass		Pkg Qty
			Previous Part #	Part #	
3/16"	3/16"	3/8"-24	144-0306	1440306K	100
1/4"	3/8"	5/8"-18	144-0410	1440410K	100
5/16"	3/8"	5/8"-18	144-0510	1440510K	100
3/8"	3/8"	5/8"-18	144-0610	1440610K	100
1/2"	1/2"	3/4"-16	144-0812	1440812K	100
3/4"	3/4"	1-1/16"-14	144-1217	1441217K ¹	25



¹ Notch in nut for SAE identification

Female 37° JIC Swivel x Hose Barb

Hose I.D.	Tube O.D.	Female UNF	Brass		Pkg Qty
			Previous Part #	Part #	
3/8"	3/8"	9/16"-18	145-0609	1450609K	100
3/4"	3/4"	1-1/16"-12	145-1217	1451217K	25



Female PTF-SAE Short Swivel x Hose Barb¹

Hose I.D.	Female PTF-SAE Short	Brass		Pkg Qty
		Previous Part #	Part #	
1/4"	1/4"	105-0404	1050404C	50
	3/8"	---	1050406C	100
5/16"	1/4"	---	1050504C	50
3/8"	1/4"	105-0604	1050604C	50
	3/8"	105-0606	1050606C	50
1/2"	3/8"	105-0806	1050806C	50
	1/2"	105-0808	1050808C	25
3/4"	1/2"	---	1051208C	25



¹ Swivel is for assembly convenience only, not for live swivel application; operational PSI is 80

Hose Fittings

Brass Ferrules for Air & Fluid

Feature

- Sold in package quantities only



BFM



BFL

Ferrule I.D.	Ferrule Length	End Hole Size	Metal Gauge	Std Ind Part #	Bore/Crimp Diameter ¹	Previous Part #	Brass Part #	Pkg Qty
.478"	.688"	.328"	.024"	4750	0.450	2004750C	BFM478	50
.500"	1"	.344"	.024"	7322	0.475	2005005C	BFM500	50
.528"	1"	.375"	.024"	7323	0.500	2005255C	BFM525	50
.528"	1"	.438"	.024"	7324	0.500	2005310C	BFM531	50
.562"	1"	.438"	.024"	7325	0.525	2005620C	BFM562	50
.593"	1"	.438"	.024"	7326	0.550	2005930C	BFM593	50
.625"	1"	.438"	.024"	7327	0.575	2006255C	BFM625	50
.656"	1"	.438"	.024"	7328	0.600	2006560C	BFM656	50
.687"	1"	.500"	.024"	7329	0.625	2006900C	BFM687	50
.718"	1"	.625"	.024"	7330	0.675	2007180C	BFM718	50
.718"	1"	.500"	.024"	7330B	0.675	---	BFM718B	50
.750"	1"	.625"	.024"	7331	0.700	2007505C	BFM750	50
.750"	1"	.500"	.024"	7331B	0.700	---	BFM750B	50
.781"	1"	.625"	.024"	7332	0.725	2007810C	BFM781	50
.781"	1"	.500"	.024"	7332B	0.725	---	BFM781B	50
.812"	1"	.625"	.024"	7333	0.750	2008120C	BFM812	50
.380"	.500"	.266"	.016"	622	0.350	---	BFL380	50
.400"	.469"	.266"	.020"	619	0.375	2004000C	BFL400	50
.410"	.500"	.266"	.016"	620	0.375	---	BFL410	50
.450"	.469"	.344"	.016"	769	0.425	2004530C	BFL450	50
.500"	.500"	.344"	.016"	624	0.450	2005000C	BFL500	50
.525"	.500"	.344"	.016"	625	0.475	2005250C	BFL525	50
.548"	.484"	.375"	.016"	626	0.500	2005500C	BFL548	50
.564"	.750"	.375"	.019"	3588	0.525	---	BFL564	50
.575"	.484"	.469"	.019"	KK	0.525	---	BFL575	50
.600"	.500"	.500"	.019"	JJ	0.550	---	BFL600	50
.625"	.500"	.500"	.019"	II	0.575	2006250C	BFL625	50
.650"	.500"	.500"	.019"	HH	0.600	2006500C	BFL650	50
.675"	.516"	.500"	.019"	GG	0.625	2006750C	BFL675	50
.725"	.531"	.500"	.019"	EE	0.675	2007250C	BFL725	50
.750"	.531"	.500"	.019"	DD	0.675	2007500C	BFL750	50
.775"	.531"	.500"	.016"	CC	0.700	2007750C	BFL775	50

¹ Plain die bore diameter can be used as crimp spec ±.005

NOTE: For use with crimpers and ribbed and plain dies on pages 445-448

Brass Ferrules for Fluid

Feature

- Sold in package quantities only



BFMW

Ferrule I.D.	Ferrule Length	End Hole Size	Metal Gauge	Std Ind Part #	Ribbed Die*	Plain Die*	Bore/Crimp Diameter ¹	Previous Part #	Brass Part #	Pkg Qty
.800"	.844"	.688"	.024"	---	R28	P29	0.750	---	BF800	25
.825"	.844"	.688"	.024"	---	R27	P28	0.775	---	BF825	25
.850"	.563"	.688"	.019"	Z	R26	P27	0.800	---	BF850	25
.875"	.844"	.688"	.024"	7244A	R25	P26	0.825	2008750C	BFW875	25
.900"	.844"	.688"	.024"	5029A	R24	P25	0.850	---	BFW900	25
.937"	.844"	.688"	.024"	7242A	R23	P24	0.875	2009250C	BFW925	25
.975"	.844"	.688"	.024"	5028A	R21	P22	0.925	2009750C	BFW975	25
1.025"	.844"	.693"	.024"	7114A	R19	P20	0.975	2001025C	BFW1025	25
1.175"	.844"	.875"	.024"	7088A	R13	P14	1.125	2001175C	BFW1175	25
1.050"	.625"	.750"	.025"	3605	R18	P19	1.000	---	BFMW1050	25
1.100"	.844"	.812"	.024"	5027A	R16	P17	1.050	2001100C	BFMW1100	25
1.150"	.844"	.875"	.024"	7104A	R15	P15	1.100	2009950C	BFMW1150	25
1.225"	.875"	.875"	.025"	875-K	R11	P12	1.175	2001225C	BFMW1225	25
1.275"	.875"	1.000"	.025"	875-I	R9	P10	1.225	---	BFMW1275	25
1.400"	.687"	1.125"	.019"	D	R4	P5	1.350	---	---	25
1.500"	.875"	1.125"	.025"	1500	---	P1	1.450	2001500C	---	25

¹ Plain die bore diameter can be used as crimp spec ±.005

NOTE: For use with crimpers and ribbed and plain dies on pages 445-448

Ribbed and Plain Dies

Ferrule I.D.	Std Ind Part #	Bore/Crimp Diameter ¹	Ribbed Die	Plain Die
.478"	4750	0.450	R41	P42
.500"	7322	0.475	R40	P40
.528"	7323	0.500	R39	P39
.528"	7324	0.500	R39	P39
.562"	7325	0.525	R37	P38
.593"	7326	0.550	R36	P37
.625"	7327	0.575	R35	P36
.656"	7328	0.600	R34	P35
.687"	7329	0.625	R33	P34
.718"	7330	0.675	R31	P32
.718"	7330B	0.675	R31	P32
.750"	7331	0.700	R30	P31
.750"	7331B	0.700	R30	P31
.781"	7332	0.725	R29	P30
.781"	7332B	0.725	R29	P30
.812"	7333	0.750	R28	P29
.380"	622	0.350	R44	P45
.400"	619	0.375	R44	P44
.410"	620	0.375	R43	P44
.450"	769	0.425	R41	P42
.500"	624	0.450	R40	P41
.525"	625	0.475	R39	P40
.548"	626	0.500	R38	P39
.564"	3588	0.525	R37	P38
.575"	KK	0.525	R37	P38
.600"	JJ	0.550	R36	P37
.625"	II	0.575	R35	P36
.650"	HH	0.600	R34	P35
.675"	GG	0.625	R34	P34
.725"	EE	0.675	R31	P32
.750"	DD	0.675	R30	P32
.775"	CC	0.700	R31	P31
.800"	---	0.750	R28	P29
.825"	---	0.775	R27	P28
.850"	Z	0.800	R26	P27
.875"	7244A	0.825	R25	P26
.900"	5029A	0.850	R24	P25
.937"	7242A	0.875	R23	P24
.975"	5028A	0.925	R21	P22
1.025"	7114A	0.975	R19	P20
1.175"	7088A	1.125	R13	P14
1.050"	3605	1.000	R18	P19
1.100"	5027A	1.050	R16	P17
1.150"	7104A	1.100	R15	P15
1.225"	875-K	1.175	R11	P12
1.275"	875-I	1.225	R9	P10
1.400"	D	1.350	R4	P5
1.500"	1500	1.450	---	P1



P29



R28

¹ Plain die bore diameter can be used as crimp spec ±.005
 NOTE: Dies for use with 5111A and 1765A ferrule machines on page 446.

Manually - Operated Brass Ferrule Crimper



Sizes

- Height: 27" with handle upright
- Base: 8" x 3"
- Body: 7-3/8"

Features

- Crimps all brass ferrules shown on page 444
- Does not include dies
- Dies for ferrule machines are available in standard sets for all ferrules as tabulated
- (4 segments to a set), supplied with plain or ribbed crimping surface

Part

5111A

Air-Operated Brass Ferrule Crimper



Application

- Provides efficient mass production assembly of hose, ferrules, and fittings

Features

- The foot pedal permits the use of both hands, reduces fatigue, and speeds production
- Complete with air cylinder, ferrule machine (less dies), fitted hose lengths, and necessary control valves
- Ready for workbench installation
- Crimps all brass ferrules shown on page 444

Part

1765A

NOTE: Die sizes for ferrules and machine numbers 1765A and 5111A are on page 445.

Small Hose Crimpers

Application

- Hose crimper provides "big tool" crimping advantages at a fraction of the cost

Feature

- Rugged, portable, and easy to use

Specifications

- 855 crimper with (5) dies for 31/64" (0.484") to 45/64" (0.703") O.D. hose
- 855A crimper with (5) dies for 28/64" (0.437") to 43/64" (0.671") O.D. hose
- Optional dies up to 52/64" O.D. available



Previous Part #	Part #
200FC	855
---	855A

Small Hose Crimper Dies

Die Bore	Hose O.D.		Crimper # 855	Crimper # 855A	Previous Part #	Die Part #
	from	to				
.375"	.385"	.406"	optional	optional	200FC3	856-10
.437"	.447"	.468"	optional	standard	---	856-7
.484"	.490"	.520"	standard	standard	200FC4A	856-4
.531"	.540"	.562"	standard	standard	200FC4B	856-3
.578"	.590"	.625"	standard	standard	200FC5	856-2
.625"	.640"	.671"	standard	standard	200FC6A	856-1
.687"	.690"	.710"	standard	optional	200FC6B	856-5
.750"	.760"	.781"	optional	optional	200FC8A	856-8
.812"	.820"	.843"	optional	optional	200FC8B	856-9



Large Hose Crimper

Application

- For crimping 1/2" to 1" I.D. hoses with larger O.D.s, from 11/16" to 1-1/2"



Features

- Crimps standard brass or aluminum ferrules
- Order separate dies for each hose diameter
- Dies sold separately

Crimper Part #

860

Large Hose Crimper Dies

Hose O.D./ Finished Crimp Dimension	Hose O.D.		Die Part #
	From	To	
11/16"	.687"	.765"	861-22
23/32"	.718"	.796"	861-23
3/4"	.750"	.828"	861-24
25/32"	.781"	.860"	861-25
13/16"	.812"	.890"	861-26
27/32"	.843"	.921"	861-27
7/8"	.875"	.953"	861-28
29/32"	.906"	.985"	861-29
15/16"	.937"	1.010"	861-30
31/32"	.968"	1.040"	861-31
1"	1.000"	1.070"	861-32
1-1/32"	1.031"	1.110"	861-33
1-1/16"	1.062"	1.114"	861-34
1-1/8"	1.125"	1.208"	861-36
1-3/16"	1.187"	1.265"	861-38
1-1/4"	1.250"	1.321"	861-40
1-5/16"	1.312"	1.390"	861-42
1-3/8"	1.375"	1.453"	861-44
1-7/16"	1.437"	1.551"	861-46
1-1/2"	1.500"	1.578"	861-48



Push-On Hose Barb Fittings

Assembly Instructions

1. Trim hose end with smooth square cut
2. Lubricate either push-on fitting, hose, or both.
3. Insert push-on fitting into hose until first barb is in hose.
4. Place end of fitting against a flat object (bench, wall, etc.) and grip the hose one inch from end. Push with a steady force until end of hose is covered by yellow plastic cap.

Disassembly Instructions

1. Leaving push-on fitting in place, make a 1" cut in the hose along the barbed end of the fitting. Note: Be careful not to nick barbs when cutting the hose.
2. With firm grip on hose, give a sharp downward pull to release the fitting from the hose.
 - Intended for use with Lok-On (push-on style) hose only
 - No hose clamps or ferrules are needed for installation
 - Properly grips push-on hose only when pushed all the way in, with the cut end of the hose completely concealed by the plastic cap.



Male NPTF x Hose Barb

Hose I.D.	Male NPTF	Brass		Pkg Qty	Brass Cap Option		Lead-Free Brass ¹	Pkg Qty
		Previous Part #	Part #		Part #	Part #		
1/4"	1/8"	BPN21	2720402C	100	2720402CBC	100	2720402CLF	100
	1/4"	BPN22	2720404C	100	2720404CBC	100	2720404CLF	100
	3/8"	BPN23	2720406C	50	2720406CBC	50	---	---
5/16"	1/8"	BPN251	2720502C	100	---	---	---	---
	1/4"	BPN252	2720504C	50	---	---	---	---
3/8"	1/8"	BPN31	2720602C	100	2720602CBC	100	---	---
	1/4"	BPN32	2720604C	50	2720604CBC	50	2720604CLF	50
	3/8"	BPN33	2720606C	50	2720606CBC	50	2720606CLF	50
	1/2"	BPN34	2720608C	25	2720608CBC	25	---	---
	3/4"	BPN36	2720612C	25	2720612CBC	25	---	---
1/2"	1/4"	BPN42	2720804C	25	2720804CBC	25	---	---
	3/8"	BPN43	2720806C	25	2720806CBC	25	2720806CLF	50
	1/2"	BPN44	2720808C	50	2720808CBC	50	2720808CLF	25
	3/4"	BPN46	2720812C	50	2720812CBC	50	---	---
5/8"	3/8"	BPN53	2721006C	25	2721006CBC	25	---	---
	1/2"	BPN54	2721008C	25	2721008CBC	25	---	---
3/4"	3/4"	BPN56	2721012C	25	2721012CBC	25	---	---
	1/2"	BPN64	2721208C	25	2721208CBC	25	---	---
1"	3/4"	BPN66	2721212C	25	2721212CBC	25	---	---
	1"	BPN86	2721612C	10	---	---	---	---
	1"	BPN88	2721616C ²	10	---	---	---	---



brass



brass cap



303 stainless steel

Hose I.D.	Male NPT	303 Stainless Steel		Pkg Qty
		Previous Part #	Part #	
1/4"	1/8"	RPN21	2720402SS	100
	1/4"	RPN22	2720404SS	100
3/8"	1/4"	RPN32	2720604SS	50
	3/8"	RPN33	2720606SS	50
1/2"	1/4"	RPN42	2720804SS	25
	3/8"	RPN43	2720806SS	50
	1/2"	RPN44	2720808SS	25
3/4"	1/2"	RPN64	2721208SS	25
	3/4"	RPN66	2721212SS	20
1"	1"	RPN88	2721616SS ²	5

¹ NSF®/ANSI 61 certified Lead-Free Brass <=0.25% lead, Alloy C2745

² Capped

NOTE: Refer to page 454 for push-on garden hose thread fittings
Optional package quantity

Male NPTF Swivel x Hose Barb

Hose I.D.	Male NPTF	Brass		Pkg Qty
		Previous Part #	Part #	
1/4"	1/8"	271-0402	2710402C	100
	1/4"	271-0404	2710404C	50
3/8"	1/4"	271-0604	2710604C	50
	3/8"	271-0606	2710606C	50
1/2"	3/8"	271-0806	2710806C	25
	1/2"	271-0808	2710808C	20
3/4"	3/4"	271-1212	2711212C	10



NOTE: Swivel for assembly convenience only, not for live swivel applications; operational PSI is 80

Push-On Hose Barb Fittings

Application

- Intended for use with Lok-On (push-on style) hose only



Features

- No hose clamps or ferrules are needed for installation
- Properly grips push-on hose only when pushed all the way in, with the cut end of the hose completely concealed by the plastic cap

Male NPTF x Hose Barb 90° Elbow



Hose I.D.	Male NPTF	Brass		Pkg Qty
		Previous Part #	Part #	
1/4"	1/8"-27	273-0402	2730402C	100
	1/4"-18	273-0404	2730404C	50
3/8"	1/8"-27	273-0602	2730602C	50
	1/4"-18	273-0604	2730604C	50
	3/8"-18	273-0606	2730606C	25
1/2"	3/8"-18	273-0806	2730806C	25
	1/2"-14	273-0808	2730808C	25
3/4"	1/2"-14	273-1208	2731208C	10
	3/4"-14	273-1212	2731212C	10

Female NPTF x Hose Barb

Feature

- Refer to page 454 for push-on garden hose thread fittings

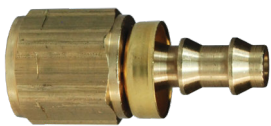

brass cap

Hose I.D.	Female NPTF	Brass		Pkg Qty
		Previous Part #	Part #	
1/4"	1/8"	BPF21	2740402C	100
		---	2740402CBC ¹	100
	1/4"	BPF22	2740404C	50
		---	2740404CBC ¹	50
3/8"	BPF23	2740406C	50	
	---	2740406CBC ¹	50	
5/16"	1/8"	BPF251	2740502C	100
	1/4"	BPF252	2740504C	50
3/8"	1/8"	BPF31	2740602C	50
		---	2740602CBC ¹	50
	1/4"	BPF32	2740604C	50
		---	2740604CBC ¹	50
	3/8"	BPF33	2740606C	50
		---	2740606CBC ¹	50
	1/2"	BPF34	2740608C	50
	3/4"	BPF36	2740612C	25
1/2"	1/4"	BPF42	2740804C	50
		BPF43	2740806C	50
	---	2740806CBC ¹	50	
	1/2"	BPF44	2740808C	25
		---	2740808CBC ¹	25
	3/4"	BPF46	2740812C	25
		---	2740812CBC ¹	25
	5/8"	3/8"	BPF53	2741006C
1/2"		BPF54	2741008C	25
		---	2741008CBC ¹	25
3/4"		BPF56	2741012C	20
3/4"	1/2"	BPF64	2741208C	25
		BPF66	2741212C	25
	---	2741212CBC ¹	25	
1"	3/4"	BPF86	2741612C	10
	1"	BPF88	2741616C	10

¹ Brass cap on CBC part numbers

Push-On Hose Barb Fittings

Application

- Intended for use with Lok-On (push-on style) hose only

Features

- No hose clamps or ferrules are needed for installation
- Properly grips push-on hose only when pushed all the way in, with the cut end of the hose completely concealed by the plastic cap

Female NPSM Swivel x Hose Barb Ball Seat

Hose I.D.	Female NPSM	Brass		Pkg Qty
		Previous Part #	Part #	
1/4"	1/8"	BPFS21	2780402C	100
	1/4"	BPFS22	2780404C	50
		---	2780404CBC ¹	50
3/8"	3/8"	BPFS23	2780406C	50
		---	2780406CBC ¹	50
	1/2"	1/4"	BPFS32	2780604C
---			2780604CBC ¹	50
3/8"		BPFS33	2780606C	50
	---	2780606CBC ¹	50	
1/2"	1/2"	BPFS34	2780608C	25
		---	2780808CBC ¹	25
	3/4"	BPFS46	2780812C	25
5/8"	3/4"	BPFS56	2781012C	20
3/4"	3/4"	BPFS66	2781212C	20
		---	2781212CBC ¹	---

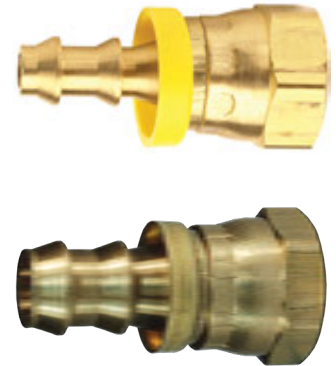

brass cap

¹ Brass cap on CBC part numbers

Female NPSM Swivel x Hose Barb Gasket Seat

Hose I.D.	Female NPSM	Brass		Pkg Qty
		Previous Part #	Part #	
1/4"	1/8"	280-0402	2800402C	100
	1/4"	280-0404	2800404C	100
3/8"	1/4"	280-0604	2800604C	50
		---	2800604CBC ¹	50
	3/8"	3/8"	280-0606	2800606C
1/2"		280-0608	2800608C	50
1/2"	1/2"	280-0808	2800808C	25
5/8"	1/2"	280-1008	2801008C	25
3/4"	3/4"	280-1212	2801212C	20



brass cap

¹ Brass cap on CBC part numbers

NOTE: Parts include 80 duro neoprene washer

Hose Menders

Hose I.D.	Brass		303 Stainless Steel		Pkg Qty
	Previous Part #	Part #	Previous Part #	Part #	
1/4"	BPM2	2960404C	SSPM2	2960404SS	100
	---	2960404CBC ¹	---	---	100
5/16"	BPM25	2960505C	---	---	100
3/8"	BPM3	2960606C	SSPM3	2960606SS	50
	---	2960606CBC ¹	---	---	50
1/2"	BPM4	2960808C	SSPM4	2960808SS	50
	---	2960808CBC ¹	---	---	50
5/8"	BPM5	2961010C	---	---	20
	---	2961010CBC ¹	---	---	20
3/4"	BPM6	2961212C	---	---	15
	---	2961212CBC ¹	---	---	15
1"	BPM8	2961616C	---	---	10

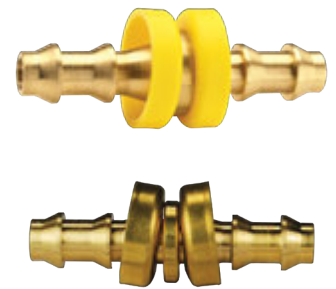

brass cap

¹ Brass cap on CBC part numbers

NOTE: For Tuff-Lite® hose menders in nylon and polypropylene see page 378

Push-On Hose Barb Fittings

Application

- Intended for use with Lok-On (push-on style) hose only

Features

- No hose clamps or ferrules are needed for installation 
- Properly grips push-on hose only when pushed all the way in, with the cut end of the hose completely concealed by the plastic cap

Lok-On Male Garden Hose Fittings



Hose I.D.	GHT Thread	Brass	
		Previous Part #	Part #
1/2"	3/4"	572-0812	5720812C
5/8"	3/4"	572-1012	5721012C
3/4"	3/4"	572-1212	5721212C

Lok-On Female Swivel Garden Hose Fittings



Hose I.D.	GHT Thread	Brass	
		Previous Part #	Part #
1/2"	3/4"	574-0812	5740812C
5/8"	3/4"	574-1012	5741012C
3/4"	3/4"	574-1212	5741212C

Lok-On Garden Hose Fitting Sets

Feature

- Washer included, part # 5911212W on page 421



Hose I.D.	GHT Thread	Brass	
		Previous Part #	Part #
1/2"	3/4"	575-0808	5750808K
5/8"	3/4"	575-1010	5751010K
3/4"	3/4"	575-1212	5751212K

SAE Thread Size to UNF Thread Size Interchange

SAE Thread Number	SAE Tube O.D.	UNF Thread Size	SAE Thread Number	SAE Tube O.D.	UNF Thread Size
02	1/8"	5/16"- 24	07	7/16"	11/16"- 24
03	3/16"	3/8"- 24	08	1/2"	3/4"- 16
04	1/4"	7/16"- 20	10	5/8"	7/8"- 14
05	5/16"	1/2"- 20	12	3/4"	1-1/16"-14
06	3/8"	5/8"-18	---	---	---

Male 45° SAE Swivel x Hose Barb



brass cap

Hose I.D.	Tube O.D.	Male UNF	Brass		Pkg Qty
			Previous Part #	Part #	
1/4"	1/4"	7/16"-20	282-0407	2820407C	100
			---	2820407CBC ²	100
	5/16"	1/2"-20	282-0408	2820408C	100
3/8"	3/8"	5/8"-18 ¹	---	2820408CBC ²	100
			282-0610	2820610C	50
1/2"	1/2"	3/4"-16	---	2820610CBC ²	100
			282-0812	2820812C	50
5/8"	5/8"	7/8"-14	282-1014	2821014C	25
3/4"	3/4"	1-1/16"-14 ¹	282-1217	2821217C	20
			---	2821217CBC ²	20

¹ Notch in nut for SAE identification

² Brass cap on CBC part numbers

Push-On Hose Barb Fittings

Application

- Intended for use with Lok-On (push-on style) hose only



Features

- No hose clamps or ferrules are needed for installation
- Properly grips push-on hose only when pushed all the way in, with the cut end of the hose completely concealed by the plastic cap

Female 45° SAE Swivel x Hose Barb

Features

- Notch in nut for SAE identification
- SAE thread size to UNF thread size interchange chart on previous page

Hose I.D.	Tube O.D.	Female UNF	Brass		Pkg Qty
			Previous Part #	Part #	
1/4"	3/8"	5/8"-18	284-0410	2840410C	50
			---	2840410CBC ¹	
5/16"	3/8"	5/8"-18	284-0510	2840510C	50
3/8"	3/8"	5/8"-18	284-0610	2840610C	50
			---	2840610CBC ¹	
3/4"	3/4"	1-1/16"-14	284-1217	2841217C	25
			---	2841217CBC ¹	



brass cap

¹ Brass cap on CBC part numbers

JIC Thread Size to UNF Thread Size Interchange

JIC Thread Number	JIC Tube O.D.	UNF Thread Size	JIC Thread Number	JIC Tube O.D.	UNF Thread Size
02	1/8"	5/16"-24	12	3/4"	1-1/16"-12
03	3/16"	3/8"-24	14	7/8"	1-3/16"-12
04	1/4"	7/16"-20	16	1"	1-5/16"-12
05	5/16"	1/2"-20	20	1-1/4"	1-5/8"-12
06	3/8"	9/16"-18	24	1-1/2"	1-7/8"-12
08	1/2"	3/4"-16	28	1-3/4"	2-1/4"-12
10	5/8"	7/8"-14	32	2"	2-1/2"-12

Male 37° JIC x Hose Barb

Hose I.D.	Tube O.D.	Male UNF	Brass		Pkg Qty
			Previous Part #	Part #	
1/4"	1/4"	7/16"-20	286-0407	2860407C	100
	---	---	---	2860407CBC ²	
	5/16"	1/2"-20	286-0408	2860408C	50
3/8"	3/8"	9/16"-18	286-0409	2860409C	100
			---	2860409CBC ²	
3/8"	3/8"	9/16"-18	286-0609	2860609C	50
			---	2860609CBC ²	
1/2"	1/2"	3/4"-16	286-0812	2860812C	25
			---	2860812CBC ²	
5/8"	5/8"	7/8"-14	286-1014	2861014C	25
3/4"	3/4"	1-1/16"-12	286-1217	2861217C ¹	10



brass cap

¹ UN Thread

² Brass cap on CBC part numbers

Push-On Hose Barb Fittings

Application

- Intended for use with Lok-On (push-on style) hose only

Features

- No hose clamps or ferrules are needed for installation 
- Properly grips push-on hose only when pushed all the way in, with the cut end of the hose completely concealed by the plastic cap

Female 45° SAE/37° JIC Swivel x Hose Barb



plastic cap



brass cap



stainless steel

Hose I.D.	Tube O.D.	Female UNF	Brass		Pkg Qty
			Previous Part #	Part #	
1/4"	1/4"	7/16"-20	287-0407	2870407C	100
			---	2870407CBC ¹	100
	5/16"	1/2"-20	287-0408	2870408C	100
3/8"	5/16"	1/2"-20	---	2870408CBC ¹	100
			287-0608	2870608C	25
	1/2"	3/4"-16	287-0612	2870612C	25
1/2"	1/2"	3/4"-16	---	2870612CBC ¹	25
			287-0812	2870812C	25
	5/8"	7/8"-14	---	2870812CBC ¹	25
5/8"	5/8"	7/8"-14	287-0814	2870814C	25
			---	2870814CBC ¹	25
	3/4"	5/8"	7/8"-14	287-1014	2871014C
3/4"	5/8"	7/8"-14	---	2871014CBC ¹	25
			287-1214	2871214C	25
	---	2871214CBC ¹	25		

Hose I.D.	Tube O.D.	Female UNF	303 Stainless Steel	
			Previous Part #	Part #
1/4"	1/4"	7/16"-20	287-0407SS	2870407SS
1/2"	1/2"	3/4"-16	287-0812SS	2870812SS

¹ Brass cap on CBC part numbers

Female 37° JIC Swivel x Hose Barb



brass



303 stainless steel

Hose I.D.	Tube O.D.	Female UNF	Brass		Pkg Qty
			Previous Part #	Part #	
1/4"	3/8"	9/16"-18	288-0409	2880409C	50
5/16"	3/8"	9/16"-18	---	2880409CBC ¹	50
			288-0509	2880509C	50
3/8"	3/8"	9/16"-18	288-0609	2880609C	50
1/2"	3/8"	9/16"-18	---	2880609CBC ¹	100
			288-0809	2880809C	25
3/4"	3/4"	1-1/16"-12 ²	288-1217	2881217C	10
1"	1"	1-5/16"-12 ²	---	2881217CBC ¹	10
			288-1621	2881621C	10

¹ Brass cap on CBC part numbers

Hose I.D.	Tube O.D.	Female UNF	303 Stainless Steel	
			Previous Part #	Part #
3/8"	3/8"	9/16"-18	288-0609SS	2880609SS
3/4"	3/4"	1-1/16"-12 ²	288-1217SS	2881217SS
1"	1"	1-5/16"-12 ²	288-1621SS	2881621SS

² UN Thread

Female 37° JIC / 45° SAE Swivel x 90° Elbow



Hose I.D.	Tube O.D.	Female UNF	Plated Steel		Pkg Qty
			Previous Part #	Part #	
1/4"	1/4"	7/16"-20	289-0407	2890407C ²	25
			289-0407SAE	2890407CSAE ¹	25
3/8"	3/8"	9/16"-18	289-0609	2890609C ²	25
		5/8"-18	289-0610SAE	2890610CSAE ¹	25
1/2"	1/2"	3/4"-16	289-0812	2890812C ²	25
3/4"	3/4"	1-1/16"-12 ³	289-1217	2891217C ²	25

¹ Notch in nut for SAE identification

² JIC only, may substitute dual angle

³ UN thread

Push-On Hose Barb Fittings

Application

- Intended for use with Lok-On (push-on style) hose only

Features

- No hose clamps or ferrules are needed for installation 
- Properly grips push-on hose only when pushed all the way in, with the cut end of the hose completely concealed by the plastic cap

Male SAE Inverted Flare Swivel x Hose Barb

Hose I.D.	Tube O.D.	Male UNF	Brass		Pkg Qty
			Previous Part #	Part #	
1/4"	3/16"	3/8"-24	290-0406	2900406C	100
			---	2900406CBC ²	100
	1/4"	7/16"-24 ¹	290-0407	2900407C	100
			---	2900407CBC ²	100
	5/16"	1/2"-20	290-0408	2900408C	100
			---	2900408CBC ²	100
5/16"	5/16"	1/2"-20	290-0508	2900508C	50
	3/8"	5/8"-18	290-0510	2900510C	50
	5/16"	1/2"-20	290-0608	2900608C	100
3/8"	3/8"	5/8"-18	290-0610	2900610C	50
			---	2900610CBC ²	50
	1/2"	1/2"	3/4"-18 ¹	290-0812	2900812C
5/8"	5/8"	7/8"-18 ¹	290-1014	2901014C	25

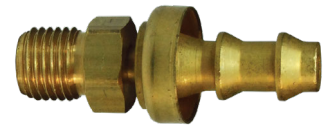

brass cap

¹ UNS thread

² Brass cap on CBC part numbers

Female SAE Inverted Flare Rigid x Hose Barb

Hose I.D.	Tube O.D.	Female UNF	Brass		Pkg Qty
			Previous Part #	Part #	
1/4"	3/16"	3/8"-24	292-0406	2920406C	100
			---	2920406CBC ²	100
	1/4"	7/16"-24 ¹	292-0407	2920407C	100
			---	2920407CBC ²	100
	5/16"	1/2"-20	292-0408	2920408C	100
			---	2920408CBC ²	100
5/16"	5/16"	1/2"-20	292-0508	2920508C	100
	5/16"	1/2"-20	292-0608	2920608C	100
3/8"	3/8"	5/8"-18	292-0610	2920610C	50
			---	2920610CBC ²	50
	1/2"	1/2"	3/4"-18 ¹	292-0812	2920812C



¹ UNS Thread

² Brass cap on CBC part numbers

Rigid Tube x Hose Barb

Hose I.D.	Tube O.D.	Brass		303 Stainless Steel		Pkg Qty	
		Previous Part #	Part #	Previous Part #	Part #		
1/4"	3/16"	294-0403	2940403C	---	---	100	
		---	2940403CBC ¹	---	---	100	
	1/4"	1/4"	294-0404	2940404C	294-0404SS	2940404SS	100
			---	2940404CBC ¹	---	---	100
	5/16"	1/2"	294-0405	2940405C	---	---	100
			---	---	---	---	100
3/8"	3/8"	294-0606	2940606C	294-0606SS	2940606SS	50	
1/2"	1/2"	294-0808	2940808C	294-0808SS	2940808SS	50	
5/8"	5/8"	294-1010	2941010C	---	---	25	
3/4"	3/4"	294-1212	2941212C	294-1212SS	2941212SS	25	



¹ Brass cap on CBC part numbers

Push-On Fittings Tool

Size

- Overall size is 13-1/2" long x 2-3/8" wide x 7" height

Features

- Cuts push-on style hose and inserts the fitting
- Built-in cutter slices through 1/4" - 3/4" I.D. reinforced push-on hose without fraying
- Clamp hose into tool vice and apply light pressure on handle to drive in the fitting



Specification

- Tool has four 7/16" diameter mounting holes for bench mounting

Installation Instructions

1. To cut your hose, retract the handle, place the hose in the cutter area and pull the handle.
2. After cutting the hose to the desired length, place the hose under the cam handle locking it in place with the hose end aligned with the appropriate mark on the label.
3. Place the barbed end of the fitting against the end of the hose and then pull the handle forward to complete the installation.

Size	Part #
1/4" - 3/4"	270AT

Caution: Push-on fittings will properly grip push-on hose only when pushed all the way in, with the cut end of the hose completely concealed by the plastic cap. 

Hose Assembly Tool

Application

- Installs 1/4", 5/16", and 3/8" hose fittings

Features

- Lightweight, portable, comfortable cushioned grip
- Economical



Part #
HHCI

Yellow Lok-on Caps

Application

- Intended for use with Lok-On (push-on style) hose only

Features

- No hose clamps or ferrules are needed for installation
- Properly grips push-on hose only when pushed all the way in, with the cut end of the hose completely concealed by the plastic cap



Hose I.D.	Plastic Part #	Pkg Qty
1/4"	2720400W	25
5/16"	2720500W	100
3/8"	2720600W	25
1/2"	2720800W	25
5/8"	2721000W	25
3/4"	2721200W	25
1"	2721600W	5

NOTE: Sold in package quantities only.

Reusable Fittings



Except as specifically noted as to a specific fitting, NO hose fittings manufactured and/or sold by any Dixon® company can be safely used in life-dependency applications such as diving, for oxygen, air, or other breathing applications. Our fittings are NOT designed and NOT recommended for such use and should NOT BE USED for that purpose. Use of non-approved hose fittings in such applications can result in death or grave personal injuries.

Application

- Recommended for low-pressure air hose

Specification

- Maximum working pressure: **250 PSI** at ambient temperature **70°F (21°C)**

Features

- Durable, easily repaired hose connection
- Caution: check hose O.D. and I.D. accurately before ordering



Male Stem and Ferrule Set - Unassembled

Hose I.D.	Hose O.D.	Male NPTF	Brass		Pkg Qty	
			Previous Part #	Part #		
1/4"	1/2"	1/8"	BN21RU50	1834082K	100	
	9/16"		BN21RU56	1834092K	100	
	5/8"		BN21RU62	1834102K	100	
	1/4"	1/2"	1/4"	BN22RU50	1834084K	50
		9/16"		BN22RU56	1834094K	50
		5/8"		BN22RU62	1834104K	50
		1/2"	3/8"	BN23RU50	1834086K	50
		9/16"		BN23RU56	1834096K	50
		5/8"		BN23RU62	1834106K	50
5/16"	9/16"	1/4"	BN252RU56	1835094K	50	
	5/8"		BN252RU62	1835104K	50	
	11/16"		BN252RU68	1835114K	50	
	9/16"	3/8"	BN253RU56	1835096K	50	
	5/8"		BN253RU62	1835106K	50	
	11/16"		BN253RU68	1835116K	50	
3/8"	5/8"	1/4"	BN32RU62	1836104K	50	
	11/16"		BN32RU68	1836114K	50	
	3/4"		BN32RU75	1836124K	50	
	5/8"	3/8"	BN33RU62	1836106K	50	
	11/16"		BN33RU68	1836116K	50	
	3/4"		BN33RU75	1836126K	50	
	5/8"	1/2"	BN34RU62	1836108K	50	
	11/16"		BN34RU68	1836118K	50	
	3/4"		BN34RU75	1836128K	50	
1/2"	7/8"	1/4"	BN42RU87	1838144K	25	
	15/16"		BN42RU93	1838154K	25	
	1"		BN42RU99	1838164K	25	
	7/8"	3/8"	BN43RU87	1838146K	25	
	15/16"		BN43RU93	1838156K	25	
	1"		BN43RU99	1838166K	25	
	7/8"	1/2"	BN44RU87	1838148K	20	
	15/16"		BN44RU93	1838158K	20	
	1"		BN44RU99	1838168K	20	



Hose I.D.	Hose O.D.	Male NPT	303 Stainless Steel		Pkg Qty
			Previous Part #	Part #	
1/4"	1/2"	1/4"	BN22RU50SS	1834084KSS	50
	9/16"		BN22RU56SS	1834094KSS	50
	5/8"		BN22RU62SS	1834104KSS	50
3/8"	5/8"	1/4"	BN32RU62SS	1836104KSS	50
	11/16"		BN32RU68SS	1836114KSS	50
	5/8"		3/8"	BN33RU62SS	1836106KSS
11/16"	BN33RU68SS	1836116KSS		50	
7/8"	1/2"	BN44RU87SS		1838148KSS	20
15/16"		BN44RU93SS	1838158KSS	20	
1"		BN44RU99SS	1838168KSS	20	



Reusable Fittings



Except as specifically noted as to a specific fitting, NO hose fittings manufactured and/or sold by any Dixon® company can be safely used in life-dependency applications such as diving, for oxygen, air, or other breathing applications. Our fittings are NOT designed and NOT recommended for such use and should NOT BE USED for that purpose. Use of non-approved hose fittings in such applications can result in death or grave personal injuries.

Swivel Stems



Hose I.D.	Female NPSM	Brass Part #	Optional Qty
1/4"	1/4"-18	1840404A	50
	3/8"-18	1840406A	50
5/16"	1/4"-18	1840504A	50
3/8"	1/4"-18	1840604A	50
	3/8"-18	1840606A	50
1/2"	1/2"-14	1840808A	25

Female Swivel Stem and Ferrule Set - Unassembled



Hose I.D.	Hose O.D.	Female NPSM	Brass		Optional Qty
			Previous Part #	Part #	
1/4"	1/2"	1/4"	185-4084	1854084K	50
	9/16"		185-4094	1854094K	50
	5/8"		185-4104	1854104K	50
	1/2"	3/8"	185-4086	1854086K	50
	9/16"		185-4096	1854096K	50
	5/8"		185-4106	1854106K	50
5/16"	9/16"	1/4"	185-5094	1855094K	50
	5/8"		185-5104	1855104K	50
	11/16"		185-5114	1855114K	50
3/8"	5/8"	1/4"	185-6104	1856104K	50
	11/16"		185-6114	1856114K	50
	3/4"		185-6124	1856124K	50
	5/8"	3/8"	185-6106	1856106K	50
	11/16"		185-6116	1856116K	50
	3/4"		185-6126	1856126K	50
1/2"	7/8"	1/2"	185-8148	1858148K	20
	15/16"		185-8158	1858158K	20
	1"		185-8168	1858168K	20

Splicer Stems



Hose I.D.	Brass Part #	Optional Qty
1/4"	1860404S	100
3/8"	1860606S	50

Hose Splicers - Unassembled



Hose I.D.	Hose O.D.	Brass		Optional Qty
		Previous Part #	Part #	
1/4"	1/2"	187-0408	1870408K	50
	9/16"	187-0409	1870409K	50
	5/8"	187-0410	1870410K	50
3/8"	5/8"	187-0610	1870610K	25
	11/16"	187-0611	1870611K	25
	3/4"	187-0612	1870612K	25

Reusable Fittings

⚠ WARNING

Except as specifically noted as to a specific fitting, NO hose fittings manufactured and/or sold by any Dixon® company can be safely used in life-dependency applications such as diving, for oxygen, air, or other breathing applications. Our fittings are NOT designed and NOT recommended for such use and should NOT BE USED for that purpose. Use of non-approved hose fittings in such applications can result in death or grave personal injuries.

Ferrules

Hose I.D.	Hose O.D.	Brass Part #	303 Stainless Steel Part #	Opt Qty
1/4"	1/2"	1800408F	1800408FSS	100
	9/16"	1800409F	1800409FSS	50
	5/8"	1800410F	1800410FSS	50
5/16"	9/16"	1800509F	---	100
	5/8"	1800510F	---	50
	11/16"	1800511F	---	50
3/8"	5/8"	1800610F	1800610FSS	50
	11/16"	1800611F	1800611FSS	50
	3/4"	1800612F	---	50
1/2"	7/8"	1800814F	1800814FSS	25
	15/16"	1800815F	1800815FSS	25
	1"	1800816F	---	20



brass



303 stainless steel

Male Stems

Hose I.D.	Male NPTF Thread	Brass Part #	303 Stainless Steel ¹ Part #	Opt Qty
1/4"	1/8"	1820402S	---	100
	1/4"	1820404S	1820404SS	100
	3/8"	1820406S	---	50
5/16"	1/4"	1820504S	---	50
	3/8"	1820506S	---	50
3/8"	1/4"	1820604S	1820604SS	100
	3/8"	1820606S	1820606SS	50
	1/2"	1820608S	---	25
1/2"	1/4"	1820804S	---	50
	3/8"	1820806S	---	50
	1/2"	1820808S	1820808SS	25



brass



303 stainless steel

¹ NPT threads

Pipe Fittings

Reducer Coupling Adapters

Feature

- Ref SAE 130138



Female NPTF	Brass		Optional Qty	Lead-Free Brass ^{1,2} Part #
	Previous Part #	Part #		
1/4" x 1/8"	RC2F1F	3770402C	50	---
3/8" x 1/8"	RC3F1F	3770602C	50	---
3/8" x 1/4"	RC3F2F	3770604C	50	---
1/2" x 1/4"	RC4F2F	3770804C	25	---
1/2" x 3/8"	RC4F3F	3770806C	10	3770806CLF
3/4" x 3/8"	RC6F3F	3771206C	10	---
3/4" x 1/2"	RC6F4F	3771208C	10	3771208CLF
1" x 1/2"	---	3771608C	10	---
1" x 3/4"	---	3771612C	10	---

¹ NSF®/ANSI 61 certified Lead-Free Brass <=0.25% lead, Alloy C2745

² Conforms To: Safe Water Drinking Act (SWDA) of Jan. 4, 2014; California AB1953; RoHS Compliant

Female Hex Couplings

Feature

- Ref SAE 130138



brass



316 stainless steel

NPTF	Brass		Pkg Qty	Lead-Free Brass ^{1,2} Part #	316 Stainless Steel ³ Part #
	Previous Part #	Part #			
1/8" x 1/8"	BA1F1F	3710202C	25	3710202CLF	3710202SS
1/4" x 1/4"	BA2F2F	3710404C	25	3710404CLF	3710404SS
3/8" x 3/8"	BA3F3F	3710606C	25	3710606CLF	3710606SS
1/2" x 1/2"	BA4F4F	3710808C	25	3710808CLF	3710808SS ⁴
3/4" x 3/4"	BA6F6F	3711212C	10	---	3711212SS
1" x 1"	---	3711616C	10	---	3711616SS

¹ NSF®/ANSI 61 certified Lead-Free Brass <=0.25% lead, Alloy C2745

² Conforms To: Safe Water Drinking Act (SWDA) of Jan. 4, 2014; California AB1953; RoHS Compliant

³ NPT threads

⁴ Package quantity is 10

Reducer Hex Bushings

Feature

- Ref SAE 130140



brass



316 stainless steel

Male NPTF	Female NPTF	Brass		Opt Qty	Lead-Free Brass ³ Part #	316 Stainless Steel Part # ⁵
		Previous Part #	Part #			
1/4"	1/8"	HB1F2M	3730402C	100	3730402CLF ²	3730402SS
	3/8"	1/8"	HB1F3M	100	---	3730602SS
1/2"	1/4"	HB2F3M	3730604C	100	3730604CLF ²	3730604SS
	1/8"	HB1F4M	3730802C	25	---	3730802SS
	1/4"	HB2F4M	3730804C	50	3730804CLF ²	3730804SS
3/4"	3/8"	HB3F4M	3730806C	50	3730806CLF ²	3730806SS
	1/8"	HB1F6M	3731202C ¹	25	---	---
	1/4"	HB2F6M	3731204C	25	3731204CLF ^{4,5}	3731204SS
	3/8"	HB3F6M	3731206C	25	3731206CLF ^{4,5}	3731206SS
1"	1/2"	HB4F6M	3731208C	25	3731208CLF ²	3731208SS
	1/4"	HB2F8M	3731604C ¹	10	---	3731604SS
	3/8"	HB3F8M	3731606C ¹	10	3731606CLF ^{4,5}	3731606SS
	1/2"	HB4F8M	3731608C	10	3731608CLF ^{4,5}	3731608SS
	3/4"	HB6F8M	3731612C	10	3731612CLF ^{4,5}	3731612SS

¹ SAE does not provide a standard for these sizes

² NSF®/ANSI 61 certified Lead-Free Brass <=0.25% lead, Alloy C2745

³ Conforms To: Safe Water Drinking Act (SWDA) of Jan. 4, 2014; California AB1953; RoHS Compliant

⁴ Lead-free per NSF72

⁵ NPT threads

Pipe Fittings

Female NPTF x Male NPTF Adapters

Feature

- Ref SAE 130139

Female NPTF	Male NPTF	Brass		Opt Qty	Lead-Free Brass ^{1,2} Part #	316 Stainless Steel ³ Part #	Pkg Qty
		Previous Part #	Part #				
1/8"	1/8"	RA1F1M	3750202C	100	---	---	---
1/4"	1/8"	RA2F1M	3750402C	50	3750402CLF	3750402SS	50
	1/4"	RA2F2M	3750404C	50	3750404CLF	3750404SS	50
3/8"	1/8"	RA3F1M	3750602C	50	---	3750602SS	50
	1/4"	RA3F2M	3750604C	50	---	3750604SS	50
	3/8"	RA3F3M	3750606C	50	---	3750606SS	50
1/2"	1/4"	RA4F2M	3750804C	25	---	3750804SS	25
	3/8"	RA4F3M	3750806C	25	---	3750806SS	25
	1/2"	RA4F4M	3750808C	25	3750808CLF	3750808SS	10
3/4"	3/8"	RA6F3M	3751206C	10	---	3751206SS	10
	1/2"	RA6F4M	3751208C	10	---	3751208SS	10
	3/4"	RA6F6M	3751212C	10	3751212CLF	3751212SS	10
1"-11-1/2"	1/2"-14	---	3751608C	5	---	3751608SS	5
	3/4"-14	---	3751612C	5	---	3751612SS	5
	1"-11-1/2"	---	---	---	---	3751616SS	5



brass



316 stainless steel

¹ NSF®/ANSI 61 certified Lead-Free Brass <=0.25% lead, Alloy C2745

² Conforms To: Safe Water Drinking Act (SWDA) of Jan. 4, 2014; California AB1953; RoHS Compliant

³ NPT threads

Female NPTF x Male NPSM Adapters

Female NPTF	Male NPSM	Brass		Optional Qty
		Previous Part #	Part #	
1/4"	1/4"	174-0404	1740404C	100
3/8"	3/8"	174-0606	1740606C	50
1/2"	1/2"	174-0808	1740808C	50



NOTE: For additional information on pipe dimensions please reference canada.dixonvalve.com.

Close Pipe Nipples

NPT	Brass		Optional Qty	Lead-Free Brass ^{1,2} Part #
	Previous Part #	Part #		
1/8"	165-0202	1650202C	50	---
1/4"	165-0404	1650404C	50	1650404CLF
3/8"	165-0606	1650606C	100	1650606CLF
1/2"	165-0808	1650808C	25	1650808CLF
3/4"	165-1212	1651212C	25	1651212CLF
1"	165-1616	1651616C	25	---
1-1/2"	---	CN150B	5	---
2"	---	CN200B	5	---
3"	---	CN300B	5	---



¹ Lead-free brass <=0.25% lead; Alloy CA2745; Alloy C46400

² Conforms To: Safe Water Drinking Act (SWDA) of Jan. 4, 2014; California AB1953; RoHS Compliant

NOTE: For additional information on pipe dimensions please reference canada.dixonvalve.com.

Pipe Fittings

Long Pipe Nipples

Feature

- Carbon steel and stainless steel nipples are available on page 939



NPT	Length	Brass		Optional Qty
		Previous Part #	Part #	
1/8"	1-1/2"	166-0215	1660215C	25
	2"	166-0220	1660220C	25
	2-1/2"	166-0225	1660225C	25
	3"	166-0230	1660230C	25
	3-1/2"	166-0235	1660235C	10
	4"	166-0240	1660240C	10
1/4"	1-1/2"	166-0415	1660415C	25
	2"	166-0420	1660420C	25
	2-1/2"	166-0425	1660425C	25
	3"	166-0430	1660430C	25
	3-1/2"	166-0435	1660435C	10
	4"	166-0440	1660440C	10
	5"	166-0450	1660450C	5
3/8"	1-1/2"	166-0615	1660615C	25
	2"	166-0620	1660620C	25
	2-1/2"	166-0625	1660625C	10
	3"	166-0630	1660630C	10
	3-1/2"	166-0635	1660635C	10
	4"	166-0640	1660640C	5
1/2"	1-1/2"	166-0815	1660815C	10
	2"	166-0820	1660820C	10
	2-1/2"	166-0825	1660825C	10
	3"	166-0830	1660830C	10
	3-1/2"	166-0835	1660835C	10
	4"	166-0840	1660840C	5
3/4"	2"	166-1220	1661220C	5
	2-1/2"	166-1225	1661225C	5
	3"	166-1230	1661230C	5
	3-1/2"	166-1235	1661235C	5
1"	2"	---	TN100X2B	---
	3"	---	TN100X3B	---
	4"	---	TN100X4B	---
1-1/2"	2"	---	TN150X2B	---
	3"	---	TN150X3B	---
2"	3"	---	TN200X3B	---
	4"	---	TN200X4B	---
	6"	---	TN200X6B	---

Hex Nipples

Feature

- Ref SAE 130137



NPTF	Brass		Optional Qty	Lead-Free Brass ^{1,2} Part #
	Previous Part #	Part #		
1/8" x 1/8"	BCN12	3700202C	100	3700202CLF
1/4" x 1/4"	BCN25	3700404C	100	3700404CLF
3/8" x 3/8"	BCN37	3700606C	50	3700606CLF
1/2" x 1/2"	BCN50	3700808C	25	3700808CLF
3/4" x 3/4"	BCN75	3701212C	20	---
1" x 1"	BCN100	3701616C	10	---

¹ NSF®/ANSI 61 certified Lead-Free Brass <=0.25% lead, Alloy C2745

² Conforms To: Safe Water Drinking Act (SWDA) of Jan. 4, 2014; California AB1953; RoHS Compliant

Pipe Fittings Reducer Hex Nipples

Feature

- Ref SAE 130137

Male NPTF	Brass		Optional Qty
	Previous Part #	Part #	
1/4" x 1/8"	HN2M1M	3790402C	100
3/8" x 1/8"	HN3M1M	3790602C	50
3/8" x 1/4"	HN3M2M	3790604C	50
1/2" x 1/4"	HN4M2M	3790804C	50
1/2" x 3/8"	HN4M3M	3790806C	50
3/4" x 1/2"	HN6M4M	3791208C	25
1" x 3/4"	---	3791612C	10



Ball Seat to Male Pipe Adapters

NPSM	NPTF	Brass		Optional Qty
		Previous Part #	Part #	
1/8"	1/8"	BSM11	1720202C	100
1/4"	1/8"	BSM21	1720402C	100
	1/4"	BSM22	1720404C	100
3/8"	1/4"	BSM32	1720604C	100
	3/8"	BSM33	1720606C	50
	1/2"	BSM34	1720608C	50
1/2"	3/8"	BSM43	1720806C	50
	1/2"	BSM44	1720808C	25
3/4"	3/4"	BSM66	1721212C	25



Male Unions

NPSM	NPSM	Brass		Pkg Qty
		Previous Part #	Part #	
1/8"	1/8"	176-0202	1760202C	100
1/4"	1/4"	176-0404	1760404C	100
3/8"	3/8"	176-0606	1760606C	100
1/2"	1/2"	176-0808	1760808C	50



90° Female Pipe Elbows

Feature

- Ref SAE 130238

Female NPTF	Extruded Brass		Opt Qty	Forged Lead-Free Brass ^{1,2,3} Part #	316 Stainless Steel ³ Part #
	Previous Part #	Part #			
1/8"	EL1F1F	3020202C	25	---	3020202SS
1/4"	EL2F2F	3020404C	25	---	3020404SS
3/8"	EL3F3F	3020606C	25	3020606CLF	3020606SS
1/2"	EL4F4F	3020808C ⁴	25	3020808CLF	3020808SS ⁵
3/4"	EL6F6F	3021212C ⁴	10	---	3021212SS
1"	---	---	---	---	3021616SS



brass



lead-free brass



316 stainless steel

¹ Lead-free brass <=0.25% lead; Alloy CA2745; Alloy C46400

² Conforms To: Safe Water Drinking Act (SWDA) of Jan. 4, 2014; California AB1953; RoHS Compliant

³ NPT thread

⁴ Product shape may vary

⁵ Package quantity is 10

NOTE: For additional information on pipe dimensions please reference canada.dixonvalve.com.

Pipe Fittings

90° Street Elbows

Feature
• Ref SAE 130239



New



Female NPTF	Male NPTF	Extruded Brass		Opt Qty	Forged Lead-Free Brass ^{1,2,3} Part #	316 Stainless Steel ³ Part #
		Previous Part #	Part #			
1/8"	1/8"	SE1F1M	3040202C ⁴	25	3040202CLF	3040202SS
1/4"	1/8"	SE2F1M	3040402C	25	---	---
	1/4"	SE2F2M	3040404C ⁴	25	3040404CLF	3040404SS
3/8"	1/4"	SE3F2M	3040604C	25	---	---
	3/8"	SE3F3M	3040606C ⁴	25	3040606CLF	3040606SS
1/2"	3/8"	SE4F3M	3040806C	25	---	---
	1/2"	SE4F4M	3040808C ⁴	25	3040808CLF	3040808SS ⁵
3/4"	1/2"	SE6F4M	3041208C	25	---	---
	3/4"	SE6F6M	3041212C ⁴	10	---	3041212SS
1"	1"	---	---	---	---	3041616SS

¹ Lead-free brass <=0.25% lead; Alloy CA2745; Alloy C46400
² Conforms To: Safe Water Drinking Act (SWDA) of Jan. 4, 2014; California AB1953; RoHS Compliant
³ NPT thread
⁴ Product shape may vary
⁵ 10 per package

90° Male Pipe Elbows

Male NPTF	Forged Brass		Opt Qty	316 Stainless Steel Part # ¹	Opt Qty
	Previous Part #	Part #			
1/8"	169-0202	1690202C	25	1690202SS	25
1/4"	169-0404	1690404C	25	1690404SS	25
3/8"	169-0606	1690606C	25	1690606SS	25
1/2"	169-0808	1690808C	25	1690808SS	25
3/4"	---	---	---	1691212SS	10
1"	---	---	---	1691616SS	5

¹ NPT thread

NPT Threaded 45 Elbows

Feature
• Ref SAE 130339

Female NPTF	Male NPTF	Extruded Brass		Opt Qty	316 Stainless Steel ¹ Part #
		Previous Part #	Part #		
1/8"	1/8"	306-0202	3060202C	25	3060202SS
1/4"	1/4"	306-0404	3060404C	25	3060404SS
3/8"	3/8"	306-0606	3060606C	25	3060606SS
1/2"	1/2"	306-0808	3060808C	25	3060808SS ²
3/4"	3/4"	306-1212	3061212C	10	3061212SS
1"-11-1/2"	1"-11-1/2"	---	---	---	3061616SS

¹ NPT thread
² 10 per package

NPTF 45° Female Pipe Elbows

Female NPTF	Brass Part #	Pkg Qty
1/8"	3080202C	25
1/4"	3080404C	25
3/8"	3080606C	25
1/2"	3080808C	25

NOTE: For additional information on pipe dimensions please reference canada.dixonvalve.com.

Pipe Fittings

NPT 45° Female Pipe Elbows

Female NPT	316 Stainless Steel Part #	Opt Qty
1/8"	3080202SS	25
1/4"	3080404SS	25
3/8"	3080606SS	25
1/2"	3080808SS	10
3/4"	3081212SS	10

New



Female Tees

Feature

- Ref SAE 130438

NPTF Thread	Extruded Brass		Opt Qty	Forged Lead-Free Brass ^{1, 2, 3} Part #	316 Stainless Steel ³ Part #
	Previous Part #	Part #			
1/8"	322-0202	3220202C ⁴	25	---	3220202SS
1/4"	322-0404	3220404C ⁴	25	3220404CLF	3220404SS
3/8"	322-0606	3220606C	25	3220606CLF	3220606SS
1/2"	322-0808	3220808C ⁴	25	---	3220808SS ⁵
3/4"	322-1212	3221212C	10	---	3221212SS
1"	---	---	5	---	3221616SS



brass



lead-free brass



316 stainless steel

- ¹ Lead-free brass <=0.25% lead; Alloy CA2745; Alloy C46400
- ² Conforms To: Safe Water Drinking Act (SWDA) of Jan. 4, 2014; California AB1953; RoHS Compliant
- ³ NPT thread
- ⁴ Product shape may vary
- ⁵ 10 per package

Male NPT Tees

NPT Thread	316 Stainless Steel Part #	Opt Qty
1/8"	3280202SS	25
1/4"	3280404SS	25
3/8"	3280606SS	25
1/2"	3280808SS	10
3/4"	3281212SS	10
1"	3281616SS	5

New



NOTE: For additional information on pipe dimensions please reference canada.dixonvalve.com.

Pipe Fittings
Street Tees



brass

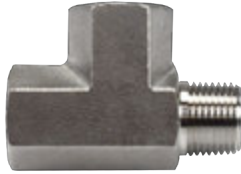

316 stainless steel

Feature

- Ref SAE 130424

Female NPTF	Male NPTF	Extruded Brass		Opt Qty	316 Stainless Steel ¹ Part #	Opt Qty
		Previous Part #	Part #			
1/8"	1/8"	326-0202	3260202C	25	3260202SS	25
1/4"	1/4"	326-0404	3260404C ²	25	3260404SS	25
3/8"	3/8"	326-0606	3260606C	25	3260606SS	25
1/2"	1/2"	326-0808	3260808C	25	3260808SS	10
3/4"	3/4"	326-1212	3261212C	10	3261212SS	10
1"	1"	---	---	---	3261616SS	5

¹ NPT thread

² Product shape may vary

Male Branch Tees

Feature

- Ref SAE 130425



brass



316 stainless steel

NPTF	Extruded Brass		Opt Qty	316 Stainless Steel ² Part #	Opt Qty
	Previous Part #	Part #			
1/8"	324-0202	3240202C	25	3240202SS	25
1/4"	324-0404	3240404C ¹	25	3240404SS	25
3/8"	324-0606	3240606C	25	3240606SS	25
1/2"	324-0808	3240808C	25	3240808SS	10
3/4"	324-1212	3241212C	10	3241212SS	10
1"	---	---	---	3241616SS	5

¹ Product shape may vary

² NPT thread

Pipe Crosses



brass



316 stainless steel

Female NPTF	Extruded Brass		Opt Qty	316 Stainless Steel ¹ Part #
	Previous Part #	Part #		
1/8"	228-0202	2280202C	25	2280202SS
1/4"	228-0404	2280404C	25	2280404SS
3/8"	228-0606	2280606C	25	2280606SS
1/2"	228-0808	2280808C	10	2280808SS
3/4"	228-1212	2281212C	10	2281212SS
1"	---	---	5	2281616SS

¹ NPT thread

NPTF Pipe Caps

Feature

- Lead-free per NSF/ANSI 372



Female NPTF	Lead-Free Brass ^{1,2} Part #	Optional Qty
1/8"	2130200CLF	50
1/4"	2130400CLF	100
3/8"	2130600CLF	25
1/2"	2130800CLF	25
3/4"	2131200CLF	25
1"	2131600CLF	10

¹ Lead-free Brass <=.25% lead, Alloy C2745

² Conforms To: Safe Water Drinking Act (SWDA) of Jan. 4, 2014; California AB1953; RoHS Compliant

NOTE: For additional information on pipe dimensions please reference canada.dixonvalve.com.

Pipe Fittings

NPT Threaded Square Head Plugs

Features

- Brass plugs are solid
- Lead-free brass per NSF/ANSI 372

Male NPT-SAE	Lead-Free Brass 260/270 Part #	Optional Qty
1/8"	2110200C	100
1/4"	2110400C	100
3/8"	2110600C	25
1/2"	2110800C	25
3/4"	2111200C	25
1"	2111600C	10



Hex Head Plugs

NPTF	Brass		Pkg Qty	Lead-Free Brass ^{1,2} Part #	316 Stainless Steel ³ Part #
	Previous Part #	Part #			
1/8"	HHP1M	1630200C	50	1630200CLF	1630200SS
1/4"	HHP2M	1630400C	100	1630400CLF	1630400SS
3/8"	HHP3M	1630600C	25	1630600CLF	1630600SS
1/2"	HHP4M	1630800C	25	1630800CLF	1630800SS
3/4"	HHP6M	1631200C	25	1631200CLF	1631200SS
1"	HHP8M	1631600C	10	1631600CLF	1631600SS



brass



316 stainless steel

- ¹ Lead-free brass <=0.25% lead; Alloy CA2745; Alloy C46400
 - ² Conforms To: Safe Water Drinking Act (SWDA) of Jan. 4, 2014; California AB1953; RoHS Compliant
 - ³ NPT thread
- NOTE: Standard brass hex head plug is hollow; lead-free brass and stainless steel are solid

Hex Socket Plugs

Feature

- Lead-free brass per NSF/ANSI 372

NPTF	Lead-Free Brass 260/270		Opt Qty	316 Stainless Steel ¹ Part #
	Previous Part #	Part #		
1/8"	219-0200	2190200C	50	2190200SS
1/4"	219-0400	2190400C	100	2190400SS
3/8"	219-0600	2190600C	25	2190600SS
1/2"	219-0800	2190800C	25	2190800SS
3/4"	219-1200	2191200C	25	2191200SS
1"	--	2191600C	10	2191600SS



brass



316 stainless steel

- ¹ NPT thread
- NOTE: For additional information on pipe dimensions please reference canada.dixonvalve.com.

LockNLube[®] Grease Coupler

Application

- Fits all DIN and SAE specification Zerk fittings (grease nipples)

Features

- Works on all grease fittings, SAE, and metric
- Works with all grease gun types - pneumatic, manual, and electric
- Lock-on mechanism - four hardened steel jaws are resilient under high-pressure
- Will not leak once locked on, grease goes in the machine and will clear most clogged fittings
- Hands-free, does not release under pressure
- Easy release thumb lever disconnects with ease
- Free rebuild kit included with every LockNLube grease coupler

Material

- Seal - durable nitrile seal for longevity under high-pressure

Specification

- Rated up to **10,000 PSI**

Size	Length	Width	Height	Diameter (Front Coupler)	Part #
1/8" NPT	3-1/2"	5/8"	1-7/8"	5/8"	LLGC18
	5-1/2"	3/5"	1-3/5"	5/8"	LLGC18XL



LLGC18



LLGC18XL

Grease Whip Hose Assemblies

Application

- For use with hand grease guns only

Specifications

- 1/8"-27 male NPT, solid base (0010260C)
- Working pressure: **3000 PSI**

Features

- One-piece crimp couplings
- Add "S" to order carbon steel strain relief spring option

Approval

- US-manufactured 3/16" I.D. hose - exceeds SAE 100R1-AT



Assembly Length	Brass		Strain Relief Option
	Previous Part #	Part #	
8"	GWH-0800	GWH0800	GWH0800S
12"	GWH-1200	GWH1200	GWH1200S
	---	GWH1200R ¹	---
18"	GWH-1800	GWH1800	GWH1800S
	---	GWH1800R ¹	---
24"	GWH-2400	GWH2400	GWH2400S
36"	GWH-3600	GWH3600	GWH3600S
48"	GWH-4800	GWH4800	GWH4800S
60"	GWH-6000	GWH6000	---

¹ Retail packaging

Grease Whip Hose Fittings

Features

- 0010055C, 0010260C, and 0010860C are designed to be crimped to 3/16" I.D. hose
- GWHC and GWHC-FF mate with Zerk fittings on the coupler side

Grease Hose Couplers

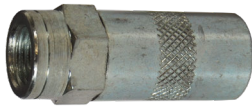

Description	Zinc Plated Steel		Opt Qty
	Previous Part #	Part	
1/8"-27 female NPT thread, grease hose coupler with ball check - valved shutoff	GWH-C	GWHC	25
1/8"-27 female NPT thread, full flow grease hose coupler	---	GWHC-FF	25

NOTE: Add 'R' suffix to part number for retail pack option

Male NPT Thread - Chamfered Base



Description	Brass		Opt Qty
	Previous Part #	Part #	
1/8"-27 male NPT thread, drilled and chamfered base	001-0055	0010055C	100

Male NPT Thread - Solid Base



Description	Brass		Opt Qty
	Previous Part #	Part #	
1/8"-27 male NPT thread, solid base	001-0260	0010260C	100

Female NPT Thread

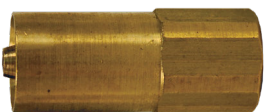

Description	Brass		Opt Qty
	Previous Part #	Part #	
1/8"-27 female NPT thread	001-0860	0010860C	100

Grease Whip Fittings - Zerk Straight

Thread	Description	Overall Length	Thread Length	Hex	Zinc Plated Steel Part #	Pkg Qty
1/8"-27 NPT	straight	.660"	.260"	.430	GWHZ000	100
1/4"-28 tapered SAE-LT	straight	.530"	.200"	.312	GWHZ400	100



45°

Thread	Description	Overall Length	Thread Length	Hex	Zinc Plated Steel Part #	Pkg Qty
1/8"-27 NPT	45°	.860"	.280"	.430	GWHZ045	100
1/4"-28 tapered SAE-LT	45°	.800"	.200"	.375	GWHZ445	100



90°

Thread	Description	Overall Length	Thread Length	Hex	Zinc Plated Steel Part #	Pkg Qty
1/8"-27 NPT	90°	.830"	.310"	.430	GWHZ090	100
1/4"-28 tapered SAE-LT	90°	1.20"	.200"	.375	GWHZ490	100



Grease Whip Fittings - Zerk Retail Packaged

NOTE: All items sold in retail packets of 10: Order 1 for 1 retail pack of 10 pieces.

Straight

Thread	Description	Overall Length	Thread Length	Hex	Zinc Plated Steel Part #
1/8"-27 NPT	straight	.660"	.260"	.430	GWHZ000R
1/4"-28 tapered SAE-LT	straight	.530"	.200"	.312	GWHZ400R



45°

Thread	Description	Overall Length	Thread Length	Hex	Zinc Plated Steel Part #
1/8"-27 NPT	45°	.860"	.280"	.430	GWHZ045R
1/4"-28 tapered SAE-LT	45°	.800"	.200"	.375	GWHZ445R



90°

Thread	Description	Overall Length	Thread Length	Hex	Zinc Plated Steel Part #
1/8"-27 NPT	90°	.830"	.310"	.430	GWHZ090R
1/4"-28 tapered SAE-LT	90°	1.20"	.200"	.375	GWHZ490R



Oxy-Acetylene Hose Couplings

Acetylene Couplings

Feature

- Left-hand thread for acetylene line x hose shank

Approval

- Parts meet CGA-E-1 standards

Specification

- Maximum 200 PSI



Hose Size	Left UNF Thread	Hex	Brass		
			Previous Part #	CGA #	Part #
3/16"	3/8"-24	7/16"	OA69	021	1540306K
	9/16"-18	11/16"	OA70	023	1540309K
1/4"	9/16"-18	11/16"	OA71	023	1540409K
5/16"	9/16"-18	11/16"	OA72	023	1540509K
3/8"	9/16"-18	11/16"	OA73	023	1540609K

Oxygen Couplings

Feature

- Right-hand thread for oxygen line x hose shank



Hose Size	Right UNF Thread	Hex	Brass		
			Previous Part #	CGA #	Part #
3/16"	3/8"-24	7/16"	OA59	020	1520306K
	9/16"-18	11/16"	OA60	022	1520309K
1/4"	9/16"-18	11/16"	OA61	022	1520409K
5/16"	9/16"-18	11/16"	OA62	022	1520509K
3/8"	9/16"-18	11/16"	OA63	022	1520609K

Oxy-Acetylene Connecting Spuds

Left-hand Thread x Left-hand Thread



Left UNF Thread	Hex	Brass		
		Previous Part #	CGA #	Part #
9/16"-18	11/16"	OA52	023	1580909C

Right-hand Thread x Right-hand Thread

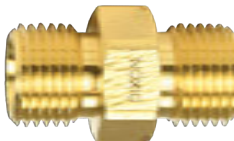

Right UNF Thread	Hex	Brass		
		Previous Part #	CGA #	Part #
9/16"-18	11/16"	OA50	022	1560909C

Oxy-Acetylene Adapters

Left-hand Thread x NPTF



Left UNF Thread	NPTF Thread	Hex	Brass		
			Previous Part #	CGA #	Part #
9/16"-18	1/8"	11/16"	158-0902	023	1580902C
	1/4"	11/16"	158-0904	023	1580904C
	3/8"	11/16"	158-0906	023	1580906C

Right-hand Thread x NPTF



Right UNF Thread	NPTF Thread	Hex	Brass		
			Previous Part #	CGA #	Part #
9/16"-18	1/8"	11/16"	156-0902	022	1560902C
	1/4"	11/16"	156-0904	022	1560904C
	3/8"	11/16"	156-0906	022	1560906C

Oxy-Acetylene Ferrules

Feature

- Sold in package quantities only



Inside Dimensions	Overall Length	Metal Gauge	Standard Ind. Part #	Brass Part #	Qty
.474" x 0.943"	15/32"	.019"	9979	BF0474	25
.535" x 1.071"	3/4"	.024"	9940P	BF0535	25
.593" x 1.109"	3/4"	.024"	9593	BF0593	25
.700" x 1.325"	.719"	.025"	8337	BF0700	25

Worm Gear Clamps 472-477

Dixon® HS and HSS styles 472
 Miniature MH and MAH styles 472
 Aero-Seal® style 473
 Marine grade 473
 Aero-Seal® style liner 474
 WaveSeal 474
 Constant torque 475
 HTM hi torque 475
 Assorted clamps 476
 Dixon worm gear clamp racks 476
 Quick release 477
 Make-A-Clamp kits 477

T-Bolt 478-480

TBC and STBC style T-bolt 478
 Heavy duty T-bolt 479
 Long T-bolt 480

Band 481-488

Center punch 481
 Pre-formed F-series 481
 Open end FO-series 481
 Universal pre-formed, K-series 482
 Pow'r Tight® 482
 Dixon smooth I.D. 483
 Roll-over type 483
 Center punch 483
 Band and buckle 484
 Clamp buckles 484
 Strapping 484
 Set screw buckles 484
 Banding 484
 Band clamp tools 485-486
 Portable locking hand tool 485
 Intermediate hand tool 485
 Hand tool for 5/8" clamps 485
 Hand tool for 3/8" and 5/8" clamps 485
 Adapter for F100 tool 485
 Flexible hose clamp driver 485
 Clamp cutter 486
 Clamping tool for band and buckles 486
 Band and buckle clamping tool 486
 Clamping tool adapter for 51960 tool 486
 Pinch-on single ear 487
 Pinch-on double ear 487
 Stepless® ear 488
 Clamp service kit 488

Band (cont.) 481-488

Standard jaw clamp tool 488
 Side jaw clamp tool 488

Bolted Clamps 489-491

DualHook adjustable ear 489
 Double bolt 489
 With saddles 489
 Spiral clamps 490
 Clockwise 490
 Counter clockwise 490



Dixon® Worm Gear Clamps

Size

- Screw design: 5/16" slotted hex head

Features

- Four-piece construction
- Maximum recommended torque 50 in. lbs.
- All clamps sold 10 per box

Materials

- Band and housing: SAE 300-series stainless
- Screw: SAE 1018 case-hardened, hex-free chrome zinc-plated steel
- Band and housing: SAE 300-series stainless
- Screw: SAE 300-series stainless

Approval

- Meets SAEJ1508 which supersedes Mil Spec WW-C-440B



style HSS

Band Width	Hose O.D.		Style HS Part #	Master Case Qty	Style HSS Part #	Master Case Qty
	from	to				
1/2"	7/16"	25/32"	HS6	200	HSS6	200
	1/2"	29/32"	HS8	200	HSS8	200
	9/16"	1-1/16"	HS10	500	HSS10	500
	11/16"	1-1/14"	HS12	500	HSS12	500
	13/16"	1-1/2"	HS16	500	HSS16	500
	13/16"	1-3/4"	HS20	500	HSS20	500
	1-1/16"	2"	HS24	500	HSS24	500
	1-5/16"	2-1/4"	HS28	500	HSS28	500
	1-9/16"	2-1/2"	HS32	500	HSS32	500
	1-13/16"	2-3/4"	HS36	500	HSS36	500
	2-1/16"	3"	HS40	200	HSS40	200
	2-5/16"	3-1/4"	HS44	200	HSS44	200
	2-9/16"	3-1/2"	HS48	200	HSS48	200
	2-13/16"	3-3/4"	HS52	200	HSS52	200
	3-1/16"	4"	HS56	200	HSS56	200
	9/16"	3-5/16"	4-1/4"	HS60	200	HSS60
3-9/16"		4-1/2"	HS64	200	HSS64	200
1-7/8"		5"	HS72	100	HSS72	100
2-1/2"		5-1/2"	HS80	100	HSS80	100
3-1/8"		6"	HS88	100	HSS88	100
3-5/8"		6-1/2"	HS96	100	HSS96	100
4-1/8"		7"	HS104	100	HSS104	100
5-5/8"		8-1/2"	HS128	100	HSS128	100
7-1/8"		10"	HS152	100	HSS152	100
9-3/8"		12-1/4"	HS188	100	HSS188	100
10-1/8"		13"	HS200	100	HSS200	100
10-7/8"		13-3/4"	HS212	100	HSS212	100
11-5/8"		14-1/2"	HS224	100	HSS224	100
12-3/8"		15-1/4"	HS236	100	HSS236	100
13-1/8"		16"	HS248	100	HSS248	100
17-1/8"		20"	HS312	100	HSS312	100

Miniature Worm Gear Clamps

Size

- Screw design: 1/4" slotted hex head

Features

- Maximum recommended torque 15 in. lbs.
- All clamps sold 10 per box

Materials

- Band and housing: SAE 300-series stainless
- Screw: SAE 1018 case-hardened, hex-free chrome zinc-plated steel
- Band and housing: SAE 300-series stainless
- Screw: SAE 300-series stainless

Approval

- Meets SAE J1508



style MH

Band Width	Hose O.D.		Style MH Part #	Master Case Qty	Style MAH Part #	Master Case Qty
	from	to				
5/16"	7/32"	5/8"	MH4	500	MAH4	500
	7/16"	25/32"	MH6	500	MAH6	500
	1/2"	29/32"	MH8	200	MAH8	200
	9/16"	1-1/16"	MH10	200	MAH10	200
	11/16"	1-1/4"	MH12	200	MAH12	200
	15/16"	1-1/2"	MH16	200	MAH16	200
	1-3/16"	1-3/4"	MH20	200	MAH20	200

NOTE: Torque ratings correspond to the torque rating of the screw of the clamp and are not an indication of the working pressure of any hose assembly installed with this clamp

Aero-Seal® Worm Gear Clamps

Features

- Four-piece construction
- Band slots designed for strength and smooth action
- Saddle interlocks into embossed band to form a true concentric circle
- Slotted hex head screw design
- Heat treated screws have buttress thread type
- Safety collar or thumb screw available on the style 200-series only
- Suggested installation torque 30-42 in. lbs.; maximum recommended torque 60 in. lbs.
- All clamps sold 10 per box
- Torque ratings correspond to the torque rating of the screw of the clamp and are not an indication of the working pressure of any hose assembly installed with this clamp

Materials

- Style 100
- Band and housing: 300 SS
 - Screw: plated carbon steel
- Style 200
- Band and housing: 300 SS
 - Screw: 410 stainless steel
- Style 300
- Band and housing: 300 SS
 - Screw: 305 stainless steel



style 300

Band Width	Hose O.D.		Style 100	Style 200	Style 300	Pkg Qty
	from	to	Part #	Part #	Part #	
9/16"	7/16"	25/32"	10006	20006	30006	10
	1/2"	29/32"	10008	20008	30008	10
	9/16"	1-1/16"	10010	20010	30010	10
	11/16"	1-1/4"	10012	20012	30012	10
	13/16"	1-1/2"	10016	20016	30016	10
	13/16"	1-3/4"	10020	20020	30020	10
	1-1/16"	2"	10024	20024	30024	10
	1-5/16"	2-1/4"	10028	20028	30028	10
	1-9/16"	2-1/2"	10032	20032	30032	10
	1-13/16"	2-3/4"	10036	20036	30036	10
	2-1/16"	3"	10040	20040	30040	10
	2-5/16"	3-1/4"	10044	20044	30044	10
	2-9/16"	3-1/2"	10048	20048	30048	10
	2-13/16"	3-3/4"	10052	20052	30052	10
	3-1/16"	4"	10056	20056	30056	10
	3-5/16"	4-1/4"	10060	20060	30060	10

Marine Grade Worm Gear Clamps

Size

- Screw design: 5/16" slotted hex head

Features

- Three-piece construction
- Suggested installation torque 30-42 in. lbs.; maximum recommended torque 60 in. lbs.
- All clamps sold 10 per box
- Torque ratings correspond to the torque rating of the screw of the clamp and are not an indication of the working pressure of any hose assembly installed with this clamp

Material

- 316 stainless steel marine grade: band, screw, housing

Approval

- Meets SAEJ1508 which supersedes Mil Spec WW-C-440B



Band Width	Hose O.D.		316 Stainless Steel
	from	to	Part #
1/2"	3/8"	7/8"	MGC6
	7/16"	1"	MGC8
	9/16"	1-1/16"	MGC10
	9/16"	1-5/16"	MGC12
	11/16"	1-1/2"	MGC16
	3/4"	1-3/4"	MGC20
	1-1/16"	2"	MGC24
	1-5/16"	2-1/4"	MGC28
	1-9/16"	2-1/2"	MGC32
	1-13/16"	2-3/4"	MGC36
	2-11/16"	3"	MGC40
	2-5/16"	3-1/4"	MGC44
	2-9/16"	3-1/2"	MGC48
	2-13/16"	3-3/4"	MGC52
	3-1/16"	4"	MGC56
	2-1/2"	4-1/2"	MGC64
	3-1/16"	5"	MGC72
	3-1/2"	5-1/2"	MGC80
	4-3/32"	6"	MGC88
	4-1/2"	6-1/2"	MGC96
5"	7"	MGC104	

Aero-Seal® Liner Worm Gear Clamps

Size

- Screw design: 5/16" hex slotted hex head

Features

- The integral extension of the band as a liner (no rivets or welds) protects soft surface hose (silicone and others) from damage caused by extrusion or shearing through the band slots
- All clamps sold 10 per box

Materials

- Band, saddle, housing: stainless steel Style DL
- Screw: plated carbon steel Style DLS
- Screw: 410 stainless steel



style DLS

Band Width	Hose O.D.		Style DL Part #	Pkg Qty	Style DLS Part #	Pkg Qty
	from	to				
1/2"	7/16"	25/32"	DL9206	10	DLS9406	10
	1/2"	29/32"	DL9208	10	DLS9408	10
	9/16"	1-1/16"	DL9210	10	DLS9410	10
	11/16"	1-1/4"	DL9212	10	DLS9412	10
	13/16"	1-1/2"	DL9216	10	DLS9416	10
	13/16"	1-3/4"	DL9220	10	DLS9420	10
	1-1/16"	2"	DL9224	10	DLS9424	10
	1-5/16"	2-1/4"	DL9228	10	DLS9428	10
	1-9/16"	2-1/2"	DL9232	10	DLS9432	10
	1-13/16"	2-3/4"	DL9236	10	DLS9436	10
	2-1/16"	3"	DL9240	10	DLS9440	10
	2-5/16"	3-1/4"	DL9244	10	DLS9444	10
	2-9/16"	3-1/2"	DL9248	10	DLS9448	10

WaveSeal Clamps

Application

- Provides optimal retention in applications involving thermal cycling and / or high vibration

Size

- 5/16" head screw

Features

- Produces a sealing O-ring effect that prevents leakage
- Suggested installation torque 50-70 in. lbs.
- All clamps sold 10 per box
- Torque ratings correspond to the torque rating of the screw of the clamp and are not an indication of the working pressure of any hose assembly installed with this clamp

Materials

- Band: 300 stainless steel
- Liner and housing: 300 stainless steel
- Screw: 410 stainless steel



Band Width	Hose O.D.		Part #	Pkg Qty
	from	to		
9/16"	1-3/32"	1-5/16"	WSS16	10
	1-1/8"	1-1/2"	WSS19	10
	1-1/8"	1-9/16"	WSS20	10
	1-7/16"	1-11/16"	WSS22	10
	1-1/2"	1-13/16"	WSS24	10
	1-3/4"	2-1/16"	WSS28	10
	1-15/16"	2-5/16"	WSS32	10
	2"	2-7/16"	WSS34	10
	2-1/8"	2-9/16"	WSS36	10
	2-5/16"	2-13/16"	WSS40	10
	2-1/2"	3-1/16"	WSS44	10
	2-11/16"	3-5/16"	WSS48	10
	2-7/8"	3-9/16"	WSS52	10
	3-1/16"	3-13/16"	WSS56	10
	3-1/4"	4-1/16"	WSS60	10
	3-7/16"	4-5/16"	WSS64	10
	3-3/4"	4-13/16"	WSS72	10
	4-3/16"	5-5/16"	WSS80	10
	4-1/2"	5-13/16"	WSS88	10

Constant Torque Worm Gear Clamps

Feature

- A patented Belleville spring mechanism permits the clamp to automatically increase or decrease its own diameter due to changes in operational or environmental temperatures

Materials

- Screw: 3/8" hex, carbon steel
- Band: 5/8" wide, 300 stainless steel

Band Width	Hose O.D.		Part #
	from	to	
5/8"	1"	1-3/4"	CT175L
	1-1/4"	2-1/8"	CT200L
	1-3/4"	2-5/8"	CT250L
	2-1/4"	3-1/8"	CT300L
	2-3/4"	3-5/8"	CT350L
	3-1/4"	4-1/8"	CT400L
	3-3/4"	4-5/8"	CT450L
	4-1/4"	5-1/8"	CT500L
	4-3/4"	5-5/8"	CT550L
	5-1/4"	6-1/8"	CT600L
	5-3/4"	6-5/8"	CT650L
	6-1/4"	7-1/8"	CT700L
	6-3/4"	7-5/8"	CT750L
	7-1/4"	8-1/8"	CT800L
	7-3/4"	8-5/8"	CT850L
	8-1/4"	9-1/8"	CT900L
8-3/4"	9-5/8"	CT950L	



HTM Hi Torque Worm Gear Clamps

Features

- Withstands more than three times the SAE torque requirements for worm-driven clamps
- Eight screw threads are engaged in the band simultaneously for incredible torquing drive (over 90 in. lbs.), sealing pressure, and vibration resistance
- Slotted hex head screw design
- Torque ratings correspond to the torque rating of the screw of the clamp and are not an indication of the working pressure of any hose assembly installed with this clamp 

Materials

- Band and housing: 300-series half-hard stainless¹
- Screw: 410 stainless steel

Band Width	Hose O.D.		Stainless Steel Part #
	from	to	
5/8"	1-1/4"	2-1/8"	HTM200
	1-1/4"	2-5/8"	HP2 ¹
	1-3/4"	2-5/8"	HTM250
	2-1/8"	4-1/8"	HP3 ¹
	2-1/4"	3-1/8"	HTM300
	2-3/4"	3-5/8"	HTM350
	3-1/2"	4-1/8"	HTM400
	3-3/4"	4-5/8"	HTM450
	4"	6-1/8"	HP4 ¹
	4-1/4"	5-1/8"	HTM500
	4-3/4"	5-5/8"	HTM550
	5-1/4"	6-1/8"	HTM600
	5-3/4"	6-5/8"	HTM650
	6-1/8"	9-1/8"	HP5 ¹
	6-1/4"	7-1/8"	HTM700
	6-3/4"	7-5/8"	HTM750
	7-1/4"	8-1/8"	HTM800
	7-3/4"	8-5/8"	HTM850
	8-1/4"	9-1/8"	HTM900



style HTM



style HP

¹ Extended hose O.D. range

Assorted Clamps



Features

- Resealable bag of 10 pieces
- Contains:
 - 2 - Micro-Gear® Size 4
 - 1 - Hy-Gear® Size 6
 - 3 - Hy-Gear Size 12
 - 3 - Hy-Gear Size 20
 - 1 - Hy-Gear Size 36

Approval

- Uniform Plumber Code (UPC), certified (1/2" Hy-Gear clamps)

Hose O.D.		Stainless Steel Part #
from	to	
1/4"	2-3/4"	MGC-10PC

Dixon® Worm Gear Clamp Racks

Size

- Rack with clamps contains (9) clamp sizes with diameter ranges from 7/32" - 2-3/4"

Features

- Sign identifies each clamp size and diameter range
- CRWC, Clamps included are:
 - 30 of part# MH4
 - 30 of part# MH6
 - 20 of part# HS10
 - 20 of part# HS12
 - 20 of part# HS20
 - 20 of part# HS24
 - 20 of part# HS28
 - 20 of part# HS32
 - 20 of part# HS36

Material

- Top load metal rack made of nickel plated steel rods with enameled steel sign



CRWC



CR

Description	Part #
with 200 clamps	CRWC
without clamps	CR

19-Piece Assortment Pack

Applications

- Applications include plumbing, industrial, marine, hardware, automotive, and household use

Features

- Reusable plastic case for easy identification and organization
- Contains:
 - 5/16" band includes:
 - 6 pcs of 5/16"-5/8" O.D.
 - 4 pcs of 5/16"-7/8" O.D.
 - 2 pcs of 7/16"-1" O.D.
 - 1/2" band includes:
 - 2 pcs of 1/2"-1-1/8" O.D.
 - 2 pcs of 1/2"-1-1/4" O.D.
 - 1 pc of 3/4"-1-3/4" O.D.
 - 1 pc of 1-1/4"-2-1/4" O.D.
 - 1 pc 3/4"- 2-3/4" O.D.

Specifications

- SAE Sizes 4, 6, 8, 10, 12, 20, 28, 36
- Corrosion-resistant with all 300-series stainless steel construction



HCVP-19

Description	Part #
19-piece assortment clamp pack	HCVP-19

Quick-Release Worm Gear Clamps

Size

- Screw design: 5/16" slotted hex head

Features

- Suggested installation torque 25-35 in. lbs., maximum recommended torque 50 in. lbs.
- Parts showing package quantities are sold in package quantities only
- Torque ratings correspond to the torque rating of the screw of the clamp and are not an indication of the working pressure of any hose assembly installed with this clamp



Materials

- Band and housing: 201-series stainless
- Style LS Screw: plated hardened carbon steel
- Style LSS Screw: SAE 410-series stainless

Band Width	Hose O.D.		Style LS Part #	Pkg Qty	Style LSS Part #	Pkg Qty
	from	to				
1/2"	1-1/2"	3-1/2"	LS48	10	LSS48	10
	1"	4"	LS56	10	---	---
	2"	5"	LS72	10	LSS72	10
	2"	6"	LS88	10	LSS88	10
	3-1/2"	6-1/2"	LS96	---	---	---
	2-7/8"	7"	LS104	10	LSS104	10
	1-3/4"	8-1/2"	LS128	---	LSS128	---
	2"	10"	LS152	---	---	---
	2"	12-1/4"	LS188	---	LSS188	---
	10-3/16"	14"	---	---	LSS216	---
	1-3/4"	16"	---	---	LSS248	---
	1-7/8"	20"	---	---	LSS312	---



style LS



style LSS



Worm Gear Make-A-Clamp Kits

Application

- A maintenance clamp system in a box; by simply cutting off a piece of banding from a continuous roll, you can make any size stainless steel worm-driven clamp from 2" diameter and up, perfect applications requiring for varying sized large clamps

Sizes

- Band width: 1/2"
- Band thickness: .023"
- Screw design: 5/16" slotted hex head

Feature

- Reusable

Materials

- Band and housing material: 300 stainless
- Screw material: 410 stainless

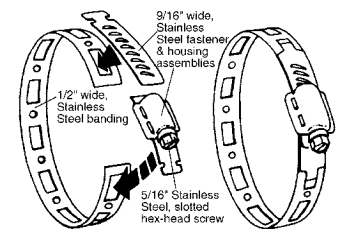

Contents	Stainless Steel Part #
mini kit: 8-1/2' band, 3 adjustable fasteners, 1 band splice	4000
kit with 100' band, 25 adjustable fasteners, 10 band splices	4001
kit with 50' band, 10 adjustable fasteners, 5 band splices	4002
box with 10 adjustable fasteners: priced per box	4004
box with 100' band, 10 band splices	4005
box with 50' band, 5 band splices	4006
6" demonstrator kit with clamps	4007
box with 10 band splices: priced per box	4008

T-Bolt Clamps

Style TBC

Size

- 3/4" wide, .025" thick,

Features

- Can be applied with a standard 7/16" socket wrench
- Not for use with pneumatic tools 

Materials

- Band: 300-series stainless steel
- Bolt: Alloy steel, torque rating: 70 in/lbs.

Style STBC

Size

- 3/4" wide, .025" thick,

Features

- Can be applied with a standard 7/16" socket wrench
- Not for use with pneumatic tools 

Materials

- Band: 300-series stainless steel
- Bolt: 300-series stainless steel, torque rating: 50 in/lbs



style TBC



style STBC

Hose O.D.		Style TBC Part #	Hose O.D.		Style STBC Part #	Optional Qty
from	to		from	to		
1.25"	1.406"	TBC131	1.25"	1.4063"	STBC131	25
1.34"	1.56"	TBC150	1.31"	1.56"	STBC150	25
1.56"	1.81"	TBC175	1.44"	1.69"	STBC163	25
1.69"	1.94"	TBC188	1.56"	1.81"	STBC175	25
1.81"	2.06"	TBC200	1.69"	1.94"	STBC188	25
2.06"	2.31"	TBC225	1.81"	2.06"	STBC200	25
2.19"	2.5"	TBC238	1.93"	2.18"	STBC212	25
2.31"	2.62"	TBC250	2.06"	2.31"	STBC225	25
2.31"	2.62"	TBC256	2.19"	2.5"	STBC238	25
2.37"	2.68"	TBC263	2.31"	2.62"	STBC250	25
2.50"	2.81"	TBC275	2.31"	2.62"	STBC256	25
2.63"	2.94"	TBC288	2.37"	2.68"	STBC263	25
2.75"	3.06"	TBC300	2.50"	2.81"	STBC275	25
2.88"	3.19"	TBC312	2.63"	2.94"	STBC288	25
3.00"	3.31"	TBC325	2.75"	3.06"	STBC300	25
3.25"	3.56"	TBC350	2.88"	3.19"	STBC312	25
3.50"	3.81"	TBC375	3.00"	3.31"	STBC325	25
3.56"	3.87"	TBC382	3.25"	3.56"	STBC350	25
3.75"	4.06"	TBC400	3.38"	3.69"	STBC362	25
4.00"	4.30"	TBC425	3.50"	3.81"	STBC375	25
4.25"	4.56"	TBC450	3.56"	3.87"	STBC382	25
4.50"	4.81"	TBC475	3.75"	4.06"	STBC400	25
4.75"	5.06"	TBC500	4.00"	4.30"	STBC425	25
5.00"	5.31"	TBC525	4.25"	4.56"	STBC450	25
5.25"	5.56"	TBC550	4.50"	4.81"	STBC475	25
5.50"	5.81"	TBC575	4.75"	5.06"	STBC500	25
5.75"	6.06"	TBC600	5.00"	5.31"	STBC525	25
6.00"	6.31"	TBC625	5.25"	5.56"	STBC550	25
6.25"	6.56"	TBC650	5.50"	5.81"	STBC575	25
6.50"	6.81"	TBC675	5.75"	6.06"	STBC600	25
6.75"	7.06"	TBC700	6.00"	6.31"	STBC625	25
7.25"	7.56"	TBC750	6.25"	6.56"	STBC650	25
			6.50"	6.81"	STBC675	25
			6.75"	7.06"	STBC700	25
			7.00"	7.31"	STBC725	25
			7.25"	7.56"	STBC750	25
			7.75"	8.06"	STBC800	25
			8.00"	8.31"	STBC825	25
			8.25"	8.56"	STBC850	25
			8.63"	8.94"	STBC888	25
			8.75"	9.06"	STBC900	25
			9.25"	9.56"	STBC950	25
			9.75"	10.06"	STBC1000	10
			10.63"	10.94"	STBC1088	10
			11.75"	12.06"	STBC1200	10
			12.63"	12.94"	STBC1288	10

Heavy Duty T-Bolt Clamps

Size

- 7/8" wide, .040" thick

Features

- Can be applied with a standard 1/2" socket wrench
- Not for use with pneumatic tools



Materials

- Band: 300-series stainless steel
- Style HTBC carbon steel bolt, torque rating: 150 in/lbs
- Style HSTBC 300-series stainless steel bolt, torque rating: 150 in/lbs.

Hose O.D.		Style HTBC Part #	Style HSTBC Part #
from	to		
2.125"	2.4375"	HTBC238	HSTBC238
2.250"	2.5625"	HTBC250	HSTBC250
2.750"	3.0625"	HTBC300	HSTBC300
3.250"	3.5625"	HTBC350	HSTBC350
3.750"	4.0625"	HTBC400	HSTBC400
4.250"	4.5625"	HTBC450	HSTBC450
4.750"	5.0625"	HTBC500	HSTBC500
5.250"	5.5625"	HTBC550	HSTBC550
5.750"	6.0625"	HTBC600	HSTBC600
6.250"	6.5625"	HTBC650	HSTBC650
6.750"	7.0625"	HTBC700	HSTBC700
7.250"	7.5625"	HTBC750	HSTBC750
7.750"	8.0625"	HTBC800	HSTBC800
8.266"	8.562"	---	HSTBC850
8.646"	8.942"	---	HSTBC888
8.766"	9.062"	---	HSTBC900
9.266"	9.562"	---	HSTBC950
9.766"	10.062"	---	HSTBC1000
10.646"	10.942"	---	HSTBC1088
12.646"	12.942"	---	HSTBC1288



style HTBC



style HSTBC



Long Bolt T-Bolt Clamps

Size

- 3/4" wide, .025" thick

Features

- Can be applied with a standard 7/16" socket wrench.
- Not for use with pneumatic tools



Materials

- Band: 300-series stainless steel
- Bolt: 300-series stainless steel, torque rating: 50 in/lbs.



Hose O.D.		300-Series Stainless Steel Part #	Optional Qty
from	to		
2.80"	3.37"	STBC325L	25
3.05"	3.62"	STBC350L	25
3.37"	3.94"	STBC382L	25
3.55"	4.12"	STBC400L	25
3.75"	4.32"	STBC420L ¹	25
3.87"	4.44"	STBC432L	25
4.05"	4.62"	STBC450L	25
4.37"	4.94"	STBC482L	25
4.55"	5.12"	STBC500L	25
4.87"	5.44"	STBC532L	25
5.05"	5.62"	STBC550L	25
5.37"	5.94"	STBC582L	25
5.55"	6.12"	STBC600L ¹	25
5.87"	6.44"	STBC632L	25
6.05"	6.62"	STBC650L	25
6.30"	6.87"	STBC675L	25
6.53"	7.10"	STBC698L	25
6.55"	7.12"	STBC700L ¹	25
6.62"	7.19"	STBC707L	25
8.05"	8.62"	STBC850L	25
8.30"	8.87"	STBC875L	25
8.43"	9.00"	STBC888L	25
8.62"	9.19"	STBC907L	25
10.25"	10.82"	STBC1070L	25
10.43"	11.00"	STBC1088L	25
10.62"	11.19"	STBC1107L ¹	25
10.72"	11.29"	STBC1117L	25
12.20"	12.77"	STBC1265L	25
12.43"	13.00"	STBC1288L	25
12.75"	13.32"	STBC1320L	25
14.20"	14.77"	STBC1465L	25
14.43"	15.00"	STBC1488L	25
14.75"	15.32"	STBC1520L	25
16.20"	16.77"	STBC1665L	25
16.43"	17.00"	STBC1688L	25

¹ Stock quantities only

Center Punch Band Clamps

Features

- Install with center punch tools F1, F38, F40, and F100 located on page 485 other manufacturers' punch style tools may also be used
- Sold in package quantities only

Material

- On stainless clamps, bands are 300-series stainless steel, buckles are 302-series stainless steel

Pre-formed F-Series

Band Width	Clamp I.D.	Band THK	Stainless Steel Part #	Pkg Qty	Band THK	Galvanized Steel Part #	Pkg Qty
3/8"	13/16"	.020"	FS3	100	.025"	F3	100
	1-3/8"	.020"	FS311	100	.025"	F311	100
5/8"	1"	.022"	FS4	100	.025"	F4	100
	1-1/4"	.022"	FS5	100	.025"	F5	100
	1-1/2"	.022"	FS6	100	.031"	F6	100
	1-3/4"	.022"	FS7	100	.031"	F7	100
	2"	.022"	FS8	100	.031"	F8	100
	2-1/4"	.022"	FS9	100	.031"	F9	100
	2-1/2"	.022"	FS10	50	.031"	F10	50
	2-3/4"	.022"	FS11	50	.031"	F11	50
5/8"	3"	.022"	FS12	50	.031"	F12	50
	3-1/2"	.022"	FS14	50	.031"	F14	50
	4"	.022"	FS16	25	.031"	F16	25
	4-1/2"	.022"	FS18	25	.031"	F18	25
	5"	.022"	FS20	25	.031"	F20	25
	6"	.022"	FS24	25	.031"	F24	25
	7"	.022"	FS28	25	.031"	F28	25
	8"	.022"	FS32	25	.031"	F32	25



J

Open End FO-Series

Band Width	Clamp I.D.	Band THK	Stainless Steel Part #	Pkg Qty	Band THK	Galvanized Steel Part #	Pkg Qty
3/8"	13/16"	.020"	FOS3	100	.025"	F03	100
	1-3/8"	.020"	FOS311	100	.025"	F0311	100
	2"	.020"	FOS316	100	.025"	F0316	100
	3-1/8"	.020"	FOS325	100	.025"	F0325	100
5/8"	2"	.022"	FOS8	100	.025"	F08	100
	2-1/2"	.022"	FOS10	50	.025"	F010	50
	3"	.022"	FOS12	50	.031"	F012	50
	3-1/2"	.022"	FOS14	50	.031"	F014	50
	4"	.022"	FOS16	50	.031"	F016	50
	4-1/2"	.022"	FOS18	50	.031"	F018	50
	5"	.022"	FOS20	25	.031"	F020	25
	6"	.022"	FOS24	25	.031"	F024	25
	7"	.022"	FOS28	25	.031"	F028	25
	8"	.022"	FOS32	25	.031"	F032	25
5/8"	9"	.022"	---	---	.031"	F036	25
	10"	.022"	---	---	.031"	F040	25
	12"	.022"	---	---	.031"	F048	25
	14"	.022"	---	---	.031"	F056	10



Universal Pre-formed K-Series

Features

- Can be center punched or rolled over; install with the center punch or roll over tools located on page 485
- Fast-Lok™ tools: F1, F40, F100, page 485
- Super Strap Tools: 51960 screw action with 51970 adapter page 486
- Bandit®: S100 air tool with S180 Jr. head, C-001 hand tool with J001 Jr. adapter, S350 air tool with S260 Jr. head, T-240 for 3/8" only or T-250 for 3/8" and 5/8", S-38 for 3/8" and 5/8", J-102 Pok-It™ for 3/8" only
- Punch-Lok® tools: P-1000 for 3/8" and 5/8", P-3000 for 3/8" only, P-38 for 3/8" and 5/8"
- Sold in package quantities only

Materials

- On stainless clamps, bands are 300-series stainless steel, buckles are 302-series stainless steel



Band Width	Clamp I.D.	Band THK	Stainless Steel Part #	Pkg Qty	Band THK	Galvanized Steel Part #	Pkg Qty
3/8"	13/16"	.025"	KS3	100	.025"	K3	100
	1-3/8"	.025"	KS311	100	.025"	K311	100
	1"	.030"	KS4	100	.031"	K4	100
	1-1/4"	.030"	KS5	100	.031"	K5	100
	1-1/2"	.030"	KS6	100	.031"	K6	100
	1-3/4"	.030"	KS7	100	.031"	K7	100
	2"	.030"	KS8	100	.031"	K8	100
	2-1/4"	.030"	KS9	100	.031"	K9	100
	2-1/2"	.030"	KS10	50	.031"	K10	50
5/8"	2-3/4"	.030"	KS11	50	.031"	K11	50
	3"	.030"	KS12	50	.031"	K12	50
	3-1/2"	.030"	KS14	50	.031"	K14	50
	4"	.030"	KS16	25	.031"	K16	25
	4-1/2"	.030"	KS18	25	.031"	K18	25
	5"	.030"	KS20	25	.031"	K20	25
	6"	.030"	KS24	25	.031"	K24	25
	7"	.030"	KS28	25	.031"	K28	25
	8"	.030"	KS32	25	.031"	K32	25

Pow'r Tight® Clamps



Application

- Ideal for thick-walled and higher durometer hose
- Industries these clamps typically used in are agriculture, oil, gas, mining, construction, chemical processing, refining, and municipalities
- Band-It's Ultra-Lok Tools Part# UL4000D and UL9000D

Size

- I.D. - 2" to 9"

Features

- Heavy-duty buckle and double wrapped to provide optimal holding power
- Smooth seal design for gap-free contact
- 3/4" band width
- 0.030" band thickness

Material

- 201 1/4 hard stainless steel for exceptional band strength



Size I.D.	Part #
2"	PHDS200
2-3/4"	PHDS275
3"	PHDS300
3-3/4"	PHDS375
4"	PHDS400
4-1/2"	PHDS450
5"	PHDS500
6"	PHDS600
6-1/2"	PHDS650
7"	PHDS700
8"	PHDS800
9"	PHDS900

Dixon® Smooth I.D. - Roll Over Type Clamps

Application

- For use with industrial hose made of stiffer, thinner thermoplastics

Features

- Provide a uniform, gap-free inside diameter and strong holding power
- Install with roll over type clamp tools and most common band clamp tools such as the 51960 and 51970 band tools on page 486
- Sold in package quantities only

Band Width	Clamp I.D.	Band THK	201 Stainless Steel Part #	Pkg Qty	Galvanized Steel Part #	Pkg Qty
3/8"	13/16"	.025"	JS201	100	JS301	100
	1"	.025"	JS243	100	JS343	100
	1-3/8"	.025"	JS202	100	JS302	100
	2"	.025"	JS245	100	---	---
1/2"	1"	.030"	JS203	100	JS303	100
	1-1/4"	.030"	JS204	100	JS304	100
	2-3/4"	.030"	JS230	100	JS330 ¹	100
5/8"	1-1/2"	.030"	JS205	100	JS305	100
	1-3/4"	.030"	JS206	100	JS306	100
	2"	.030"	JS207	100	JS307	100
	2-1/4"	.030"	JS208	100	JS308	100
	2-1/2"	.030"	JS209	100	JS309	100
3/4"	2-3/4"	.030"	JS210	50	---	---
	3"	.030"	JS211	50	JS311	50
	3-1/2"	.030"	JS212	50	JS312	50
	4"	.030"	JS213	25	JS313	25
	4-1/2"	.030"	JS214	25	JS314	25
	5"	.030"	JS215	25	JS315	25
	6"	.030"	JS216	25	---	---
	7"	.030"	JS218	25	---	---

¹ Stock quantities only



J

Dixon Smooth I.D. Center Punch Clamps

Application

- For use in applications where conditions are highly corrosive

Features

- Double wrapped and locked with the conical punch of the F100 tool page 485
- Unique dimple design offers excellent sealing strength while maintaining radial compression
- Heavy buckle provides optimal holding power
- Ideal for thin wall hose
- Low profile
- Sold in package quantities only

Band Width	Clamp I.D.	Band THK	201 Stainless Steel Part #	Pkg Qty
5/8"	1"	.025"	HBC4S	100
	1-1/4"	.025"	HBC5S	100
	1-1/2"	.025"	HBC6S	100
	1-3/4"	.025"	HBC7S	100
	2"	.025"	HBC8S	100
	2-1/4"	.025"	HBC9S	100
	2-1/2"	.025"	HBC10S	50
	2-3/4"	.025"	HBC11S	50
	3"	.025"	HBC12S	50
	3-1/2"	.025"	HBC14S	50
	4"	.025"	HBC16S	25
	4-1/2"	.025"	HBC18S	25
	5"	.025"	HBC20S	25
	6"	.025"	HBC24S	25
	7"	.025"	HBC28S	25
8"	.025"	HBC32S	25	



Band & Buckles System

Features

- Install with 51960 band clamp tool
- Sold in box quantities only



Band Width	201 Stainless Steel Part #	Pkg Qty
3/8"	CS375	100
1/2"	CS500	100
5/8"	CS625	100
3/4"	CS750	100

Strapping

Feature

- Install with 51960 band clamp tool



Band Width	Band Thickness	Length	201 Stainless Steel Part #	Galvanized Steel Part #
3/8"	.025"	100'	SS375	SG375
1/2"	.031"	100'	SS500	SG500
5/8"	.031"	100'	SS625	SG625
3/4"	.031"	100'	SS750	SG750

Set Screw Buckles

Application

- Used in applications when a temporary clamp is desired or space limitations do not allow for tool roll-over

Features

- Set screw locks band after tensioning
- Sold in box quantities only



Band Width	201 Stainless Steel Part #	Pkg Qty
1/2"	SSB500	25
3/4"	SSB750 ¹	25

¹ 3/4" buckle may be used with 5/8" band

Stainless Steel Banding with Tote

Features

- Resistant to moisture
- Built-in handle
- Full view of available band
- Easy to dispense and recoil



Band Width	Band Thickness	Length	Package Description	201 Stainless Steel Part #
1/2"	.030"	100'	plastic blue tote	ST204B
5/8"	.030"	100'	plastic green tote	ST205G
3/4"	.030"	100'	plastic red tote	ST206R

Band Clamp Hand Tools

Locking Hand Tool

Applications

- For application of punch type 3/8" and 5/8" band clamps
- For use with F-series only

Part #
F38



Intermediate Hand Tool

Application

- For application of 3/8" and 5/8" band clamps

Part #
F40



Hand Tool for 5/8" Clamps

Application

- For application of 5/8" band clamps

Feature

- Imported

Part #
F1



Hand Tool for 3/8" & 5/8" Clamps

Application

- For application of 3/8" and 5/8" band clamps

Feature

- Made in the USA

Part #
F100



Adapter for F100 Tool

Application

- 3/8" clamp adapter for F100 tool only

Part #
F229

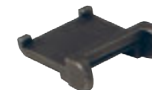

Flexible Hose Clamp Driver

Applications

- Flexible shaft and no-slip grip provide 90° access and work best in hard-to-reach places such as compact car and boat engines, as well as plumbing repair applications

Features

- Socket fits mini and standard hose clamp screw heads
- Flip the socket for the desired size of 1/4" or 5/16"

Socket Size	Part #
1/4" or 5/16"	FHCD



Clamp Cutter



Part #
F550

Band & Buckle Clamping Tools



Description	Part #
Clamping tool for band and buckles	51960

Application
• For 51960 tool above



Description	Part #
adapter for 51960 tool to install preformed clamps	51970



Pinch-On Clamps Single Ear

Sizes

- Band width: .275"
- Band thickness: .030"

Feature

- Sold in package quantities only

Nominal Size	Range		Zinc Plated Steel	304 Stainless Steel	Pkg Qty
	closed	open	Part #	Part #	
3/8"	.350"	.413"	105	105R	100
7/16"	.382"	.445"	113	113R	100
15/32"	.409"	.484"	123	123R	100
1/2"	.449"	.524"	133	133R	100
35/64"	.469"	.551"	140	140R	100
9/16"	.496"	.571"	145	145R	100
5/8"	.543"	.618"	157	157R	100
11/16"	.595"	.669"	170	170R	100
23/32"	.618"	.728"	185	185R	100
3/4"	.669"	.780"	198	198R	100
13/16"	.717"	.827"	210	210R	100
7/8"	.780"	.890"	226	226R	100
15/16"	.839"	.949"	241	241R	100
1"	.898"	1.008"	256	256R	100
1-1/16"	.945"	1.067"	271	271R	100
1-1/8"	1.004"	1.126"	286	286R	100
1-3/16"	1.063"	1.185"	301	301R	100
1-5/16"	1.181"	1.303"	331	331R	100
1-3/8"	1.240"	1.362"	346	346R	100
1-15/32"	1.358"	1.480"	376	376R	100
1-9/16"	1.437"	1.559"	396	396R	100
1-5/8"	1.492"	1.614"	410	410R	100
1-11/16"	1.551"	1.673"	425	425R	100
1-23/32"	1.610"	1.732"	440	440R	100
1-3/4"	1.669"	1.791"	455	455R	100
1-13/16"	1.728"	1.850"	470	470R	100
1-7/8"	1.787"	1.909"	485	485R	100
1-15/16"	1.847"	1.969"	500	500R	100
2"	1.906"	2.028"	515	515R	100



J

Double Ear**Features**

- When ordering double ear clamps, select nominal clamp size nearest to, but always larger than, the O.D. of material to be clamped after insert has been fitted
- Sold in package quantities only

Nominal Size	Range		Band Width	Zinc Plated Steel	304 Stainless Steel	Pkg Qty
	closed	open		Part #	Part #	
3/16"	.134"	.197"	.197"	0305	0305R	100
1/4"	.197"	.276"	.236"	0507	0507R	100
5/16"	.276"	.354"	.275"	0709	0709R	100
3/8"	.319"	.433"	.275"	0811	0811R	100
1/2"	.425"	.512"	.275"	1113	1113R	100
9/16"	.492"	.591"	.295"	1315	1315R	100
19/32"	.551"	.669"	.315"	1517	1517R	100
5/8"	.591"	.709"	.315"	1518	1518R	100
3/4"	.638"	.787"	.335"	1720	1720R	100
13/16"	.709"	.866"	.354"	1922	1922R	100
7/8"	.748"	.906"	.354"	2023	2023R	100
15/16"	.827"	.984"	.394"	2225	2225R	100
1"	.886"	1.063"	.394"	2327	2327R	100
1-1/8"	1.035"	1.221"	.394"	2731	2731R	100
1-7/16"	1.260"	1.457"	.394"	3437	3437R	100
1-1/2"	1.378"	1.575"	.394"	3740	3740R	100



Oetiker Stepless® Ear Clamps

Features

- Once installed and clamped, tampering is easily visible
- Clamps are not reusable; they should not be pried open, doing so renders the clamp nonfunctional
- Ensured clamping seal
- For low durometer or thin-walled hose/tubing
- For silicon, vinyl, polyurethane, or other high-tech materials
- Smooth inner band prevents damage to the hose while the tongue-in-groove design provides a 360° seal
- No steps or gaps inside the clamp
- Install clamps using 1098 or 1099 clamp tools below
- Clamps hold against pressure, vibration, and material shrinkage due to temperature changes or aging
- Built-in spring action permits the clamp to breathe without loosening
- When ordering, select the nominal size nearest to, but always larger than, the outside diameter of the material to be clamped, the outside diameter should be determined with connection fully assembled
- Sold in package quantities only



Nominal Size	Range (inches)		304 Stainless Steel Part #	Pkg Qty
	closed	open		
9/32"	.228"	.275"	0983	100
3/8"	.307"	.374"	0986	100
7/16"	.378"	.445"	0989	100
1/2"	.425"	.524"	0993	100
35/64"	.453"	.551"	0997	100
9/16"	.472"	.571"	0999	100
5/8"	.520"	.618"	1005	100
11/16"	.571"	.669"	1009	100
3/4"	.654"	.779"	1021	100
13/16"	.701"	.827"	1029	100

Clamp Service Kit

Includes

- 15 of part #0709
- 15 of part #0811
- 15 of part #1113
- 15 of part #1315
- 15 of part #1518
- 12 of part #1720
- 12 of part #2023
- 12 of part #2225
- 12 of part #2327
- 1 pair of standard jaw pincers, part # 1098



Part

SK1098

Standard Jaw Clamp Tool

Part

1098



Side Jaw Clamp Tool

Part

1099



DualHook Adjustable Ear Clamps

Applications

- Recommended for CVJ aftermarket for TPE and rubber boot applications
- Designed to use with applications where high performance and universal features are demanded

Features

- Tongue-in-groove design: provides Stepless® feature for the whole adjustable range and a smooth sliding into the recess
- Optimized interlock design: three dual hooks provide extra high force
- Waved band edge with dimples: enhances band strength and avoids the risk of breakage
- The recommended maximum closing force is 3800 N

Material

- Stainless steel, material no. 1.4301 / UNS S30400



Size	304 Stainless Steel Part #
24.5 mm	0260R
25.9mm	0261R
29.0mm	0262R
32.1mm	0263R
38.7mm	0264R
48.7mm	0265R
67.3mm	0266R
67.3mm	0267R

Double Bolt Clamps

Features

- Inner surface has dual gripping ridges
- Bolt lugs are reinforced to prevent bending out of alignment
- Torque values for clamps are based on dry bolts
- The use of lubricant on bolts will adversely effect clamp performance
- Measure hose O.D. accurately before ordering clamps
- Consult Dixon® when using double bolt clamps on helical wire hose



Hose O.D.		Plated Iron Part #	Torque in ft. lbs.	Optional Qty
from	to			
1-8/64"	1-12/64"	J48	15	100
1-12/64"	1-24/64"	J49	21	50
1-28/64"	1-34/64"	JX49	21	25
1-40/64"	1-52/64"	DL14	40	25
1-48/64"	2-3/64"	DL20	27	25
2-7/64"	2-19/64"	DL24 ¹	27	25
2-20/64"	2-40/64"	DL32 ¹	40	25
2-32/64"	2-48/64"	DL275	40	25
2-48/64"	3-4/64"	DL306	60	20
3-4/64"	3-24/64"	DL328	60	20
3-16/64"	3-32/64"	DL350	60	20

¹ Investment cast carbon steel



Double Bolt Clamps with Saddles

Hose O.D.		Plated Iron Part #	Torque in ft. lbs.	Optional Qty
from	to			
3-32/64"	3-52/64"	400	40	25
3-50/64"	4-4/64"	431	40	20
4-2/64"	4-18/64"	463	40	20
4-16/64"	4-60/64"	525	60	10
4-32/64"	5-16/64"	550	60	10
5-8/64"	5-44/64"	600	60	10
5-44/64"	5-60/64"	639	60	10
5-60/64"	6-32/64"	675	60	10
6-32/64"	7-36/64"	769	60	10
7-44/64"	8-12/64"	818	125	5
8-16/64"	8-56/64"	875	125	5
8-60/64"	9-56/64"	988	125	5
9-60/64"	11-24/64"	1125	125	5
11-12/64"	13"	1275	125	3
12-12/64"	14"	1360	200	2
13-12/64"	15"	1450	200	2
15-4/64"	17-32/64"	1700	260	2



Spiral Clamps

Application

- For use on convoluted cover hose

Features

- More than one clamp may be needed per size; contact the hose manufacturer for more information 
- Due to fluctuations in the O.D. of hose each individual installation should be checked
- To determine which style clamp is needed for your hose look at the end of the hose; if the helix spirals in a clockwise direction away from you (along the hose), a clockwise clamp is needed. If the helix spirals in a counterclockwise direction away from you, a counterclockwise clamp is needed. Examples include, but are not limited to: Kuriyama convoluted hose uses counter clockwise clamps; Pacific Echo and Kana Flex use clockwise clamps; Goodyear uses both counter clockwise and clockwise.

Clockwise

Size	Hose O.D.		Plated Steel, Right Hand Part #
	from	to	
1-1/2"	1-34/64"	1-52/64"	SC150
2"	2-18/64"	2-32/64"	SC200
2-1/2"	2-46/64"	3-8/64"	SC250
3"	3"	3-32/64"	SC300
4"	4"	4-32/64"	SC400
5"	5-6/64"	5-32/64"	SC500
6"	6-16/64"	7"	SC600
8"	8-32/64"	9-16/64"	SC800
10"	10-40/64"	11-16/64"	SC1000
12"	11-52/64"	12-61/64"	SC1200



Counter Clockwise

Size	Hose O.D.		Plated Steel, Left Hand Part #
	from	to	
1-1/2"	1-34/64"	1-52/64"	SCCW150
2"	2-18/64"	2-32/64"	SCCW200
2-1/2"	2-46/64"	3-8/64"	SCCW250
3"	3"	3-32/64"	SCCW300
4"	4"	4-32/64"	SCCW400
5"	5-6/64"	5-32/64"	SCCW500
6"	6-16/64"	7"	SCCW600
8"	8-32/64"	9-16/64"	SCCW800
10"	10-40/64"	11-16/64"	SCCW1000
12"	11-52/64"	12-61/64"	SCCW1200



Quick Disconnects..... 492-545

H-series..... 492-496
 H-BOP series..... 497
 HS-series 498
 CNG-series..... 499
 K-series 500-501
 AG-series 502-504
 V-series 505-511
 TR-series..... 512
 HT-series Correct Connect® 513-516
 HTE-series Correct Connect 517
 HTZ-series Correct Connect 518
 Flushface adapter 518
 XK-series 519
 ST-series 520-522
 PD-series..... 523
 VEP-series 524-526
 VEP-BOP series 527
 W-series 528-529
 WS-series..... 530-532
 WS-BOP series..... 533
 T-series..... 534-535
 CVV-series..... 531-537
 TD-series..... 537
 E-series 538-540
 EA-series..... 541
 CM-series..... 542-545
 SuperSwivels® 546-550

Adapters 551-570

Flat Face 551-552
 Unions 551
 Connectors 551
 90° elbows 551-552
 Tees 552
 Caps 552
 Plugs 552
 O-ring Boss® 553-555
 Reducers..... 553
 Unions 553
 Elbows..... 554-555
 Tees..... 555
 Plugs 555
 37° JIC..... 556-561
 Flare 556
 Swivels 557
 90° flare elbows 557-558
 45° elbows 558-559
 Flare unions 559
 Flare tees 559

Adapters (cont.) 551-570

Caps 560
 Nuts..... 560-561
 Plugs 560
 Sleeves..... 560
 NPTF 562-566
 Pipe nipples 562
 Hex reducer bushings 562
 90° elbows 562
 Swivels..... 563
 Swivel nuts..... 563
 Hex pipe couplings..... 563
 90° elbow swivels..... 564
 45° elbows 564
 Tees..... 565
 Hex caps 566
 Hex plugs 566
 Metric parallel thread..... 566
 BSPP (British Standard Pipe Parallel)..... 567
 Flareless bite fittings 568-574

Valves..... 571-574

Flow control..... 571
 Series C check..... 572
 High pressure ball 572
 Needle..... 573-574

Hydraulic Hose Fittings..... 575-579

Code 61 / 62 flanges..... 575-577
 4-bolt NPTF ports 575
 4-bolt SAE ports..... 575
 4-bolt flange pipe socket welds..... 576
 Split flange kits..... 577
 Straight JIC..... 577
 90° JIC elbows..... 577
 45° JIC elbows..... 577
 Suction and return line couplings 578
 Double bolt clamps 578
 Stems..... 579
 Clamps for 1 or 2 wire..... 579
 Inline hydraulic filters..... 579

Pipe and Tubing Clamps 580-581

Standard series 580
 Twin series..... 580
 Heavy duty series..... 581



H-Series Hydraulic Couplings

Features

- Poppet style shut-off valves in both coupler and plug
- Interchangeable with Hansen HK, Faster HNV, Stucchi IRB/IRBO/IRBX, Parker 60-Series, Snap-Tite 72-Series, Eaton/Aeroquip FD 45. See hydraulic profile chart on page 487
- Contact Dixon® for pressure ratings and other technical information
- Contact Dixon for additional seal material options

Specification

- Nitrile seals standard providing temperature range of -40°F to 250°F (-40°C to 121°C)

Approval

- Meets dimensional requirements of ISO7241 Series B

ISO-B Female Threaded Couplers



steel



brass



303 stainless

Body Size	Threads	Steel Part #	Brass Part #
1/8"	1/8" - 27 NPTF	1HF1	1HF1-B
	7/16" - 20 ORB	1HOF2	---
1/4"	1/4" - 18 NPTF	2HF2	2HF2-B
	1/4" - 19 BSPP	2HBF2	2HBF2-B
	9/16" - 18 ORB	2HOF3	---
3/8"	3/8" - 18 NPTF	3HF3	3HF3-B
	3/8" - 19 BSPP	3HBF3	3HBF3-B
	3/4" - 16 ORB	3HOF4	---
1/2"	1/2" - 14 NPTF	4HF4	4HF4-B
	1/2" - 14 BSPP	4HBF4	4HBF4-B
	7/8" - 14 ORB	4HOF5	---
3/4"	3/4" - 14 NPTF	6HF6	6HF6-B
	3/4" - 14 BSPP	6HBF6	6HBF6-B
	1-1/16" - 12 ORB	6HOF6	---
1"	1" - 11-1/2 NPTF	8HF8	8HF8-B
	1" - 11 BSPP	8HBF8	8HBF8-B
	1-5/16" - 12 ORB	8HOF8	---

Body Size	Threads	303 Stainless Steel Part #	316 Stainless Steel Part #
1/8"	1/8" - 27 NPTF	1HF1-S	1HF1-SS
1/4"	1/4" - 18 NPTF	2HF2-S	2HF2-SS
	1/4" - 19 BSPP	2HBF2-S	2HBF2-SS
3/8"	3/8" - 18 NPTF	3HF3-S	3HF3-SS
	3/8" - 19 BSPP	3HBF3-S	3HBF3-SS
1/2"	1/2" - 14 NPTF	4HF4-S	4HF4-SS
	1/2" - 14 BSPP	4HBF4-S	4HBF4-SS
3/4"	3/4" - 14 NPTF	6HF6-S	6HF6-SS
	3/4" - 14 BSPP	6HBF6-S	6HBF6-SS
1"	1" - 11-1/2 NPTF	8HF8-S	8HF8-SS
	1" - 11 BSPP	8HBF8-S	8HBF8-SS

H-Series Hydraulic Couplings

ISO-B Female Threaded Plugs

Body Size	Threads	Steel Part #	Brass Part #
1/8"	1/8" - 27 NPTF	H1F1	H1F1-B
	7/16" - 20 ORB	H1OF2	---
1/4"	1/4" - 18 NPTF	H2F2	H2F2-B
	1/4" - 19 BSPP	H2BF2	H2BF2-B
	9/16" - 18 ORB	H2OF3	---
3/8"	3/8" - 18 NPTF	H3F3	H3F3-B
	3/8" - 19 BSPP	H3BF3	H3BF3-B
	3/4" - 16 ORB	H3OF4	---
1/2"	1/2" - 14 NPTF	H4F4	H4F4-B
	1/2" - 14 BSPP	H4BF4	H4BF4-B
	7/8" - 14 ORB	H4OF5	---
3/4"	3/4" - 14 NPTF	H6F6	H6F6-B
	3/4" - 14 BSPP	H6BF6	H6BF6-B
	1-1/16" - 12 ORB	H6OF6	---
1"	1" - 11-1/2 NPTF	H8F8	H8F8-B
	1" - 11 BSPP	H8BF8	H8BF8-B
	1-5/16" - 12 ORB	H8OF8	---



steel



brass



303 stainless

Body Size	Threads	303 Stainless Steel Part #	316 Stainless Steel Part #
1/8"	1/8" - 27 NPTF	H1F1-S	H1F1-SS
1/4"	1/4" - 18 NPTF	H2F2-S	H2F2-SS
	1/4" - 19 BSPP	H2BF2-S	H2BF2-SS
3/8"	3/8" - 18 NPTF	H3F3-S	H3F3-SS
	3/8" - 19 BSPP	H3BF3-S	H3BF3-SS
1/2"	1/2" - 14 NPTF	H4F4-S	H4F4-SS
	1/2" - 14 BSPP	H4BF4-S	H4BF4-SS
3/4"	3/4" - 14 NPTF	H6F6-S	H6F6-SS
	3/4" - 14 BSPP	H6BF6-S	H6BF6-SS
1"	1" - 11-1/2 NPTF	H8F8-S	H8F8-SS
	1" - 11 BSPP	H8BF8-S	H8BF8-SS

K

ISO-B Male Threaded Plugs

Body Size	Threads	Steel Part #
1/4"	1/4" - 18 NPTF	H2M2
1/4"	3/8" - 18 NPTF	H2M3



Body Size	Threads	303 Stainless Steel Part #
1/2"	3/4" - 14 NPTF	H4M6-S



H-Series Hydraulic Couplings

ISO-B High Volume Female Threaded Couplers



steel



brass



316 stainless

Body Size	Threads	Steel Part #	Brass Part #	303 Stainless Steel Part #	316 Stainless Steel Part #
1-1/4"	1-1/4" - 11-1/2 NPTF	10HF10	10HF10-B	10HF10-S	10HF10-SS
	1-1/4" - 11 BSPP	10HBF10	---	---	10HBF10-SS
1-1/2"	1-1/4" - 11-1/2 NPTF	12HF10	12HF10-B	12HF10-S	---
	1-5/8" - 12 ORB	12HOF10	---	---	---
	1-1/2" - 11-1/2 NPTF	12HF12	12HF12-B	12HF12-S	12HF12-SS
	1-1/2" - 11 BSPP	12HBF12	12HBF12-B	12HBF12-S	12HBF12-SS
2-1/2"	1-7/8" - 12 ORB	12HOF12	---	---	---
	2" - 11-1/2 NPTF	20HF16	20HF16-B	---	---
	2-1/2" - 8 NPTF	20HF20	---	---	---
	3" - 8 NPTF	20HF24	---	---	---

K

ISO-B High Volume Female Threaded Plugs



steel



brass



303 stainless

Body Size	Threads	Steel Part #	Brass Part #	303 Stainless Steel Part #	316 Stainless Steel Part #
1-1/4"	1-1/4" - 11-1/2 NPTF	H10F10	H10F10-B	H10F10-S	H10F10-SS
	1-1/4" - 11 BSPP	H10BF10	---	---	H10BF10-SS
1-1/2"	1-1/4" - 11-1/2 NPTF	H12F10	H12F10-B	H12F10-S	---
	1-5/8" - 12 ORB	H12OF10	---	---	---
	1-1/2" - 11-1/2 NPTF	H12F12	H12F12-B	H12F12-S	H12F12-SS
	1-1/2" - 11 BSPP	H12BF12	H12BF12-B	H12BF12-S	H12BF12-SS
2-1/2"	1-7/8" - 12 ORB	H12OF12	---	---	---
	2" - 11-1/2 NPTF	H20F16	H20F16-B	---	---
	2-1/2" - 8 NPTF	H20F20	---	---	---
	3" - 8 NPTF	H20F24	---	---	---

H-Series Hydraulic Couplings

ISO-B Steel Mill 'Slide Gate' Female Threaded Couplers

Body Size	Female Threads	Steel Part #
1/2"	1/2" - 14 NPTF	4HF4-HV



ISO-B Steel Mill 'Slide Gate' Female Threaded Plugs

Body Size	Female Threads	Steel Part #
1/2"	1/2" - 14 NPTF	H4F4-HV



ISO-B Food Grade Silicone Flanged Female Threaded Couplers

Body Size	Female Threads	303 Stainless Steel Part #	316 Stainless Steel Part #
1/2"	1/2" - 14 NPTF	D-4HF4-S-FSB	D-4HF4-SS-FSB

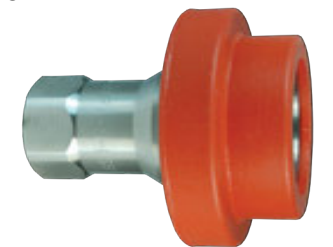

K

ISO-B Food Grade Nylon Flanged Female Threaded Couplers

Body Size	Female Threads	303 Stainless Steel Part #	316 Stainless Steel Part #
1/2"	1/2" - 14 NPTF	D-4HF4-S-FNS	D-4HF4-SS-FNS



ISO-B Food Grade Female Threaded Plugs

Body Size	Female Threads	Steel Part #	303 Stainless Steel Part #	316 Stainless Steel Part #
1/2"	1/2" - 14 NPTF	D-H4F4-SV-8	D-H4F4-S	D-H4F4-SS



H-Series Hydraulic Couplings

ISO-B Dust Caps / Plugs



Body Size	Nitrile Part #
1/8"	1HDP
	H1DC
1/4"	2HDP-H2DC
3/8"	3HDP-H3DC
1/2"	4HDP-H4DC
3/4"	6HDP-H6DC
1"	8HDP-H8DC ¹

¹ 8HDP-H8DC fits both 1" and 1-1/4" body sizes

ISO-B Rigid Dust Plugs



Body Size	Aluminum body with steel cable Part #
1/4"	2HDP-A
3/8"	3HDP-A
1/2"	4HDP-A
3/4"	6HDP-A
1"	8HDP-A
1-1/2"	12HDP-A
2-1/2"	20HDP-A

ISO-B Rigid Dust Caps



Body Size	Aluminum body with steel cable Part #
1/4"	H2DC-A
3/8"	H3DC-A
1/2"	H4DC-A
3/4"	H6DC-A
1"	H8DC-A
1-1/2"	H12DC-A
2-1/2"	H20DC-A

Plug Profiles

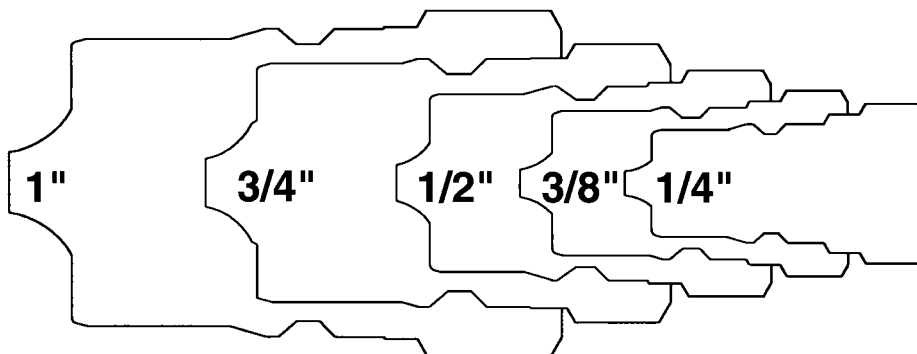

Industry/Competitor Interchange

ISO7241-B
 Hansen HK
 Eaton/Aeroquip FD45
 Faster HNV
 Stucchi IRB/IRBO/IRBX
 Parker 60-Series
 Snap-Tite 72-Series

H-BOP Series Hydraulic Couplings

Application

- Designed specifically for blowout preventer systems on drilling rigs

Features

- Steel coupler sleeves are hardened to resist deformation and maximize service life
- Individually marked with the BOP series designation
- Interchangeable with ISO7241 Series B, Eaton/Hansen HKFR-Series, DNP HNV-BOP Series

Specification

- Pressure rating **5000 PSI** at **70°F (21°C)**

Approval

- Fire tested and Lloyd's certified to **1300°F (700°C)** in accordance with API 16D; certificate available upon request

Blowout Preventer Safety Female Couplers

Body Size	Female Threads	Steel Part #	316 Stainless Steel Part #
3/8"	3/8" - 18 NPTF	3HF3-BOP	3HF3-SS-BOP
1/2"	1/2" - 14 NPTF	4HF4-BOP	4HF4-SS-BOP
3/4"	3/4" - 14 NPTF	6HF6-BOP	6HF6-SS-BOP
1"	1" - 11-1/2 NPTF	8HF8-BOP	8HF8-SS-BOP



Blowout Preventer Safety Female Plugs

Body Size	Female Threads	Steel Part #	316 Stainless Steel Part #
3/8"	3/8" - 18 NPTF	H3F3-BOP	H3F3-SS-BOP
1/2"	1/2" - 14 NPTF	H4F4-BOP	H4F4-SS-BOP
3/4"	3/4" - 14 NPTF	H6F6-BOP	H6F6-SS-BOP
1"	1" - 11-1/2 NPTF	H8F8-BOP	H8F8-SS-BOP



HS-Series Hydraulic Couplings

Application

- Designed exclusively for steam applications

Feature

- Coupler has a large plated steel sleeve designed for easier gripping with gloves

Specifications

- Special high-temp EPDM O-rings designed for steam service providing a temperature range of -70°F to 400°F (-57°C to 204°C)
- Rated to 200 PSI gauge saturated steam 382°F (194°C)

Warning: Do not disconnect under pressure! 

ISO-B Steam Interchange Female Threaded Couplers

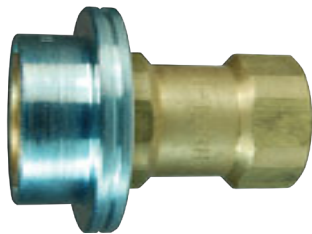

brass



303 stainless

Body Size	Threads	Brass Part #	303 Stainless Steel Part #
1/4"	1/4" - 18 NPTF	2HSF2-B	2HSF2-S
	1/4" - 19 BSPP	2HSBF2-B	2HSBF2-S
3/8"	3/8" - 18 NPTF	3HSF3-B	3HSF3-S
	3/8" - 19 BSPP	3HSBF3-B	3HSBF3-S
1/2"	1/2" - 14 NPTF	4HSF4-B	4HSF4-S
	1/2" - 14 BSPP	4HSBF4-B	4HSBF4-S
3/4"	3/4" - 14 NPTF	6HSF6-B	6HSF6-S
	3/4" - 14 BSPP	6HSBF6-B	6HSBF6-S
1"	1" - 11-1/2 NPTF	8HSF8-B	8HSF8-S
	1" - 11 BSPP	8HSBF8-B	8HSBF8-S
1-1/2"	1-1/2" - 11-1/2 NPTF	PS-12HF12-B	PS-12HF12-S

ISO-B Steam Interchange Female Threaded Plugs



steel



brass



303 stainless

Body Size	Threads	Steel Part #	Brass Part #	303 Stainless Steel Part #
1/4"	1/4" - 18 NPTF	HS2F2	HS2F2-B	HS2F2-S
	1/4" - 19 BSPP	HS2BF2	HS2BF2-B	HS2BF2-S
3/8"	3/8" - 18 NPTF	HS3F3	HS3F3-B	HS3F3-S
	3/8" - 19 BSPP	HS3BF3	HS3BF3-B	HS3BF3-S
1/2"	1/2" - 14 NPTF	HS4F4	HS4F4-B	HS4F4-S
	1/2" - 14 BSPP	HS4BF4	HS4BF4-B	HS4BF4-S
3/4"	3/4" - 14 NPTF	HS6F6	HS6F6-B	HS6F6-S
	3/4" - 14 BSPP	HS6BF6	HS6BF6-B	HS6BF6-S
1"	1" - 11-1/2 NPTF	HS8F8	HS8F8-B	HS8F8-S
	1" - 11 BSPP	HS8BF8	HS8BF8-B	HS8BF8-S
1-1/2"	1-1/2" - 11-1/2 NPTF	PS-H12F12	PS-H12F12-B	PS-H12F12-S



CNG-Series Hydraulic Couplings

Applications

- Used to facilitate the large volume transfer of high-pressure compressed natural gas (CNG) for applications such as virtual CNG pipelines, mining, oil exploration, well site development, and remote location natural gas delivery

Size

- 1"

Features

- Meets CNG service requirements
- Improved body and valve design provides a 30% increased flow performance over standard ISO-B designs
- Latch mechanism provides brinelling resistance
- Locking sleeve design prevents accidental disconnection
- Captured valve O-ring for reliability in high-flow conditions
- CNG plugs supplied with combination dust cap/plug
- Non-sparking material
- Interchanges with Oasis 300-Series

Material

- 303 stainless steel

Specifications

- Designed to ISO7241-B Series profile
- **5,000 PSI** maximum working pressure



Body Size	Threads	303 Stainless Steel Part #
1"	1" – 11-1/2 NPTF	8CNGF8-S
	1" – 11-1/2 NPTF	CNG8F8-S
	1-5/16" – 12 ORB	CNG80M8-S
	1-5/16" - 12 ORB	8CNGOM8-S



K-Series Hydraulic Couplings

Features

- Poppet style shut-off valves in both coupler and plug
- Interchangeable with Aeroquip/Eaton FD56 (5600), ISO-A 7241 interchange, Stucchi BIR, Parker 6600-Series, Faster ANV, and Safeway S56-Series. See Hydraulic Profile Chart on page 502
- Contact Dixon® for additional seal material options, pressure ratings and other technical information

Specification

- Nitrile rubber seal standard, providing a temperature range of -40°F to 250°F (-40°C to 121°C)

ISO-A Interchange Female Threaded Couplers



4KF4 - steel



6KF6 - steel

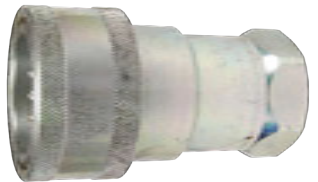

10KF10 - steel

Body Size	Threads	Steel Part #	316 Stainless Steel Part #
1/4"	1/8" - 27 NPTF	2KF1	---
	1/4" - 18 NPTF	2KF2	2KF2-SS
	1/4" - 19 BSPP	2KBF2	2KBF2-SS
	7/16" - 20 ORB	2KOF2	---
3/8"	3/8" - 18 NPTF	3KF3	3KF3-SS
	3/8" - 19 BSPP	3KBF3	3KBF3-SS
	9/16" - 18 ORB	3KOF3	---
1/2"	1/2" - 14 NPTF	4KF4	4KF4-SS
	1/2" - 14 BSPP	4KBF4	4KBF4-SS
	3/4" - 16 ORB	4KOF4	---
	7/8" - 14 ORB	4KOF5	---
3/4"	3/4" - 14 NPTF	4KF6	---
	3/4" - 14 BSPP	6KF6	6KF6-SS
	1-1/16" - 12 ORB	6KBF6	6KBF6-SS
	1-1/16" - 12 ORB	6KOF6	---
1"	1" - 11-1/2 NPTF	8KF8	8KF8-SS
	1" - 11 BSPP	8KBF8	8KBF8-SS
	1-5/16" - 12 ORB	8KOF8	---
1-1/4"	1-1/4" - 11-1/2 NPT	10KF10	---
	1-1/4" - 11 BSPP	10KBF10	---
1-1/2"	1-1/2" - 11-1/2 NPT	12KF12	---
	1-1/2" - 11 BSPP	12KBF12	---
2"	2" - 11-1/2 NPT	16KF16	---
	2" - 11 BSPP	16KBF16	---

ISO-A Interchange Female Threaded Plugs



K4F4 - steel



K6F6 - steel

Body Size	Threads	Steel Part #	316 Stainless Steel Part #
1/4"	1/8" - 27 NPTF	K2F1	---
	1/4" - 18 NPTF	K2F2	K2F2-SS
	1/4" - 19 BSPP	K2BF2	K2BF2-SS
	7/16" - 20 ORB	K2OF2	---
3/8"	3/8" - 18 NPTF	K3F3	K3F3-SS
	3/8" - 19 BSPP	K3BF3	K3BF3-SS
	9/16" - 18 ORB	K3OF3	---
1/2"	1/2" - 14 NPTF	K4F4	K4F4-SS
	1/2" - 14 BSPP	K4BF4	K4BF4-SS
	3/4" - 16 ORB	K4OF4	---
	7/8" - 14 ORB	K4OF5	---
3/4"	3/4" - 14 NPTF	K4F6	---
	3/4" - 14 BSPP	K6F6	K6F6-SS
	1-1/16" - 12 ORB	K6BF6	K6BF6-SS
	1-1/16" - 12 ORB	K6OF6	---
1"	1" - 11-1/2 NPTF	K8F8	K8F8-SS
	1" - 11 BSPP	K8BF8	K8BF8-SS
	1-5/16" - 12 ORB	K8OF8	---
1-1/4"	1-1/4" - 11-1/2 NPT	K10F10	---
	1-1/4" - 11 BSPP	K10BF10	---
1-1/2"	1-1/2" - 11-1/2 NPT	K12F12	---
	1-1/2" - 11 BSPP	K12BF12	---
2"	2" - 11-1/2 NPT	K16F16	---
	2" - 11 BSPP	K16BF16	---

K-Series Hydraulic Couplings

ISO-A Interchange Dust Caps / Plugs

Body Size	Nitrile Part #
1/4"	2KDP-K2DC
3/8"	3KDP-K3DC
3/4"	6KDP-K6DC
1"	8KDP-K8DC



ISO-A Interchange Color Coded Dust Plugs

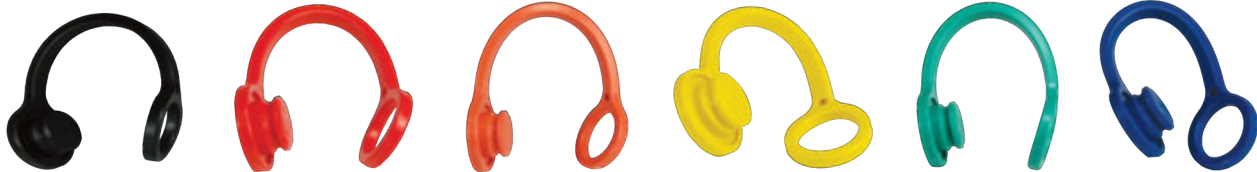

Body Size	Color	Nitrile Part #
1/2"	black	4KDP
	red	4K-R-DP
	orange	4K-O-DP
	yellow	4K-Y-DP
	green	4K-G-DP
	blue	4K-B-DP

ISO-A Interchange Color Coded Dust Caps



Body Size	Color	Nitrile Part #
1/2"	black	K4DC
	red	K4-R-DC
	orange	K4-O-DC
	yellow	K4-Y-DC
	green	K4-G-DC
	blue	K4-B-DC

K

Plug Profiles

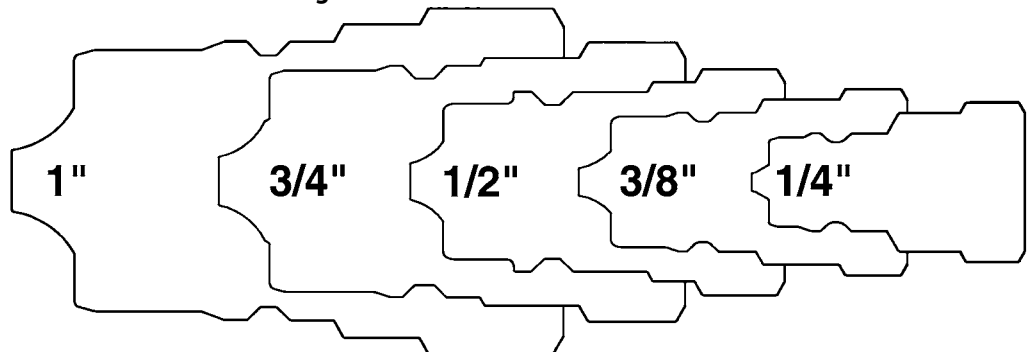

Industry/Competitor Interchange

ISO7241-A
 Eaton/Aeroquip 5600
 Faster ANV
 Safeway S56
 Stucchi BIR
 Parker 6600

AG-Series Hydraulic Couplings

Application

- Used on construction equipment, farm implements, and most other mobile equipment

Features

- Ball valve and poppet valve options available
- Interchangeable with Pioneer 4000 series, Faster NS/NV, Safeway S20, and Stucchi IR-series. See Hydraulic Profile Chart on page 503
- Contact Dixon® for pressure ratings and other technical information

Specification

- Nitrile rubber seal standard, providing a temperature range of **-40°F to 250°F** (-40°C to 121°C)

Agricultural Ball Valve Female Threaded Couplers



Body Size	Threads	Steel Part #
1/4"	1/4" - 18 NPTF	2AGF2
3/8"	3/8" - 18 NPTF	3AGF3
1/2"	1/2" - 14 NPTF	4AGF4
	1/2" - 14 BSPP	4AGBF4
	3/4" - 16 ORB	4AGOF4
	7/8" - 14 ORB	4AGOF5
	3/4" - 14 NPTF	4AGF6
3/4"	3/4" - 14 NPTF	6AGF6
1"	1" - 11-1/2 NPTF	8AGF8

Agricultural Poppet Valve Female Threaded Couplers

K



Body Size	Threads	Steel Part #
1/4"	1/4" - 18 NPTF	2AGF2-PV
3/8"	3/8" - 18 NPTF	3AGF3-PV
1/2"	1/2" - 14 NPTF	4AGF4-PV
	1/2" - 14 BSPP	4AGBF4-PV
	3/4" - 16 ORB	4AGOF4-PV
	7/8" - 14 ORB	4AGOF5-PV
	3/4" - 14 NPTF	4AGF6-PV
3/4"	3/4" - 14 NPTF	6AGF6-PV
1"	1" - 11-1/2 NPTF	8AGF8-PV

Agricultural Push-Pull Ball Valve Female Threaded Couplers



Body Size	Threads	Steel Part #
1/2"	1/2" - 14 NPTF	4AGF4-PS
	3/4" - 16 ORB	4AGOF4-PS
	7/8" - 14 ORB	4AGOF5-PS
	3/4" - 14 NPTF	4AGF6-PS

Agricultural Push-Pull Poppet Valve Female Threaded Couplers



Body Size	Threads	Steel Part #
1/2"	1/2" - 14 NPTF	4AGF4-PV-PS
	3/4" - 16 ORB	4AGOF4-PV-PS
	7/8" - 14 ORB	4AGOF5-PV-PS
	3/4" - 14 NPTF	4AGF6-PV-PS

AG-Series Hydraulic Couplings

Agricultural Ball Valve Female Threaded Plugs

Body Size	Threads	Steel Part #
1/4"	1/4" - 18 NPTF	AG2F2
3/8"	3/8" - 18 NPTF	AG3F3
1/2"	1/2" - 14 NPTF	AG4F4
	1/2" - 14 BSPP	AG4BF4
	3/4" - 16 ORB	AG40F4
	7/8" - 14 ORB	AG40F5
	3/4" - 14 NPTF	AG4F6
3/4"	3/4" - 14 NPTF	AG6F6
1"	1" - 11-1/2 NPTF	AG8F8



Agricultural Poppet Valve Female Threaded Plugs

Body Size	Threads	Steel Part #
1/4"	1/4" - 18 NPTF	AG2F2-PV
3/8"	3/8" - 18 NPTF	AG3F3-PV
1/2"	1/2" - 14 NPTF	AG4F4-PV
	1/2" - 14 BSPP	AG4BF4-PV
	3/4" - 16 ORB	AG40F4-PV
	7/8" - 14 ORB	AG40F5-PV
	3/4" - 14 NPTF	AG4F6-PV
3/4"	3/4" - 14 NPTF	AG6F6-PV
1"	1" - 11-1/2 NPTF	AG8F8-PV



AG-Series Agricultural Interchange Connect Under Residual Pressure Plug (Female Threads)

Body Size	Part Detail			Length		Maximum O.D.		Hex Inch
	Part #	Threads	Material	Inch	mm	Inch	mm	
1/2"	AGE4F4-PV	1/2" - 14 NPTF	steel	2.03	51.56	1.20	30.48	1-1/16"
	AGE40F4-PV	3/4" - 16 ORB						



Agricultural Dust Plugs

Body Size	Elastomer Part #
1/4"	2AGDP
3/8"	3AGDP
1/2"	For 1/2" Please refer to the color coded K-series dust plugs on pg. 503
3/4"	6AGDP
1"	8AGDP



Agricultural Dust Caps

Body Size	Elastomer Part #
1/4"	AG2DC
3/8"	AG3DC
1/2"	For 1/2" Please refer to the color coded K-series dust caps on pg. 503
3/4"	AG6DC
1"	AG8DC



Plug Profiles

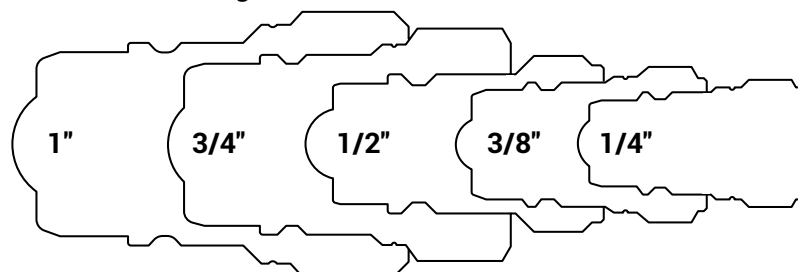

Industry/Competitor Interchange

Pioneer 4000
Safeway S20
Faster NS/NV
Stucchi IR

AG-Series Hydraulic Couplings

John Deere Coupler x AG-Series Agricultural Interchange Poppet Valve Plug Adapter



Body Size	Threads	Steel Part #
1/2"	N/A	4JDAG4

AG-Series Agricultural Interchange Poppet Coupler x John Deere Plug Adapter



Body Size	Threads	Steel Part #
1/2"	N/A	4AGJD4

AG-Series Agricultural Interchange Ball Valve Coupler x International Harvest Plug Adapter



Body Size	Threads	Steel Part #
1/2"	N/A	4AGIH4

John Deere Interchange Plug x Female Threads



Body Size	Threads	Steel Part #
1/2"	1/2" - 14 NPTF	JD4F4
	3/4" - 16 ORB	JD40F4

International Harvester Interchange Plug x Female Threads



Body Size	Threads	Steel Part #
1/2"	1/2" - 14 NPTF	IH4F4

K

V-Series Hydraulic Couplings

Features

- General purpose hydraulic quick-connect provides superior flow characteristics for a variety of applications
- Interchangeable with Foster FH/HS, Faster TNV/TNL, Parker, and Snap-Tite H/IH, see Hydraulic Profile Chart on page 511
- Contact Dixon® for additional seal material options
- Contact Dixon for pressure ratings and other technical information

Specification

- Nitrile seal standard providing a temperature range of -40°F to 250°F (-40°C to 121°C)

Interchange Valved Female Threaded Couplers

Body Size	Threads	Steel Part #	Brass Part #
1/4"	1/8" - 27 NPTF	2VF1	---
	1/4" - 18 NPTF	2VF2	2VF2-B
	1/4" - 19 BSPP	2VBF2	2VBF2-B
	7/16" - 20 ORB	2VOF2	---
3/8"	3/8" - 18 NPTF	3VF3	3VF3-B
	3/8" - 19 BSPP	3VBF3	3VBF3-B
	9/16" - 18 ORB	3VOF3	---
	1/2" - 14 NPTF	3VF4	---
1/2"	1/2" - 14 NPTF	4VF4	4VF4-B
	1/2" - 14 BSPP	4VBF4	4VBF4-B
	3/4" - 16 ORB	4VOF4	---
	3/4" - 14 NPTF	4VF6	---
3/4"	3/4" - 14 NPTF	6VF6	6VF6-B
	3/4" - 14 BSPP	6VBF6	6VBF6-B
	1-1/16" - 12 ORB	6VOF6	---
1"	1" - 11-1/2 NPTF	8VF8	8VF8-B
	1" - 11 BSPP	8VBF8	8VBF8-B
	1-5/16" - 12 ORB	8VOF8	---
1-1/4"	1-1/4" - 11-1/2 NPTF	10VF10	10VF10-B
	1-1/4" - 11 BSPP	10VBF10	10VBF10-B
	1-5/8" - 12 ORB	10VOF10	---
1-1/2"	1-1/2" - 11-1/2 NPTF	12VF12	12VF12-B
	1-1/2" - 11 BSPP	12VBF12	12VBF12-B
	1-7/8" - 12 ORB	12VOF12	---
2"	2" - 11-1/2 NPTF	16VF16	16VF16-B
	2" - 11 BSPP	16VBF16	16VBF16-B

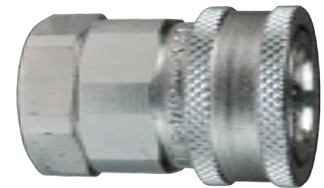

steel

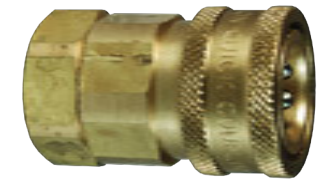

brass



Body Size	Threads	316 Stainless Steel Part #
1/4"	1/4" - 18 NPTF	2VF2-SS
	1/4" - 19 BSPP	2VBF2-SS
3/8"	3/8" - 18 NPTF	3VF3-SS
	3/8" - 19 BSPP	3VBF3-SS
1/2"	1/2" - 14 NPTF	4VF4-SS
	1/2" - 14 BSPP	4VBF4-SS
3/4"	3/4" - 14 NPTF	6VF6-SS
	3/4" - 14 BSPP	6VBF6-SS
1"	1" - 11-1/2 NPTF	8VF8-SS
	1" - 11 BSPP	8VBF8-SS
1-1/4"	1-1/4" - 11-1/2 NPTF	10VF10-SS
	1-1/4" - 11 BSPP	10VBF10-SS
1-1/2"	1-1/2" - 11-1/2 NPTF	12VF12-SS
	1-1/2" - 11 BSPP	12VBF12-SS
2"	2" - 11-1/2 NPTF	16VF16-SS
	2" - 11 BSPP	16VBF16-SS



stainless steel

V-Series Hydraulic Couplings

Interchange Valved Male Threaded Couplers

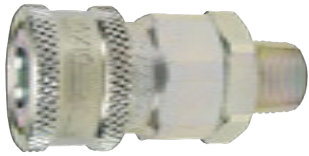

steel



brass



316 stainless

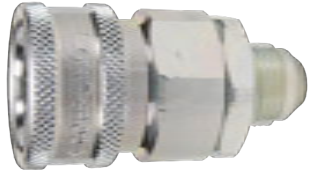

steel - JIC

Body Size	Threads	Steel Part #	Brass Part #	316 Stainless Steel Part #
1/4"	1/8" - 27 NPTF	2VM1	---	---
	1/4" - 18 NPTF	2VM2	2VM2-B	2VM2-SS
	7/16" - 20 JIC	2VJM2	---	---
3/8"	3/8" - 18 NPTF	3VM3	3VM3-B	3VM3-SS
	9/16" - 18 JIC	3VJM3	---	---
1/2"	1/2" - 14 NPTF	4VM4	4VM4-B	4VM4-SS
	3/4" - 16 JIC	4VJM4	---	---
3/4"	3/4" - 14 NPTF	6VM6	6VM6-B	6VM6-SS
	1-1/16" - 12 JIC	6VJM6	---	---
1"	1" - 11-1/2 NPTF	8VM8	8VM8-B	8VM8-SS
	1-5/16" - 12 JIC	8VJM8	---	---
1-1/4"	1-1/4" - 11-1/2 NPTF	10VM10	10VM10-B	10VM10-SS
	1-5/8" - 12 JIC	10VJM10	---	---
1-1/2"	1-1/2" - 11-1/2 NPTF	12VM12	12VM12-B	12VM12-SS
2"	2" - 11-1/2 NPTF	16VM16	16VM16-B	16VM16-SS

Interchange Valved Male Threaded Plugs



steel



brass



316 stainless



steel

Body Size	Threads	Steel Part #	Brass Part #	316 Stainless Steel Part #
1/4"	1/8" - 27 NPTF	V2M1	---	---
	1/4" - 18 NPTF	V2M2	V2M2-B	V2M2-SS
	7/16" - 20 JIC	V2JM2	---	---
3/8"	3/8" - 18 NPTF	V3M3	V3M3-B	V3M3-SS
	9/16" - 18 JIC	V3JM3	---	---
1/2"	1/2" - 14 NPTF	V4M4	V4M4-B	V4M4-SS
	3/4" - 16 JIC	V4JM4	---	---
3/4"	3/4" - 14 NPTF	V6M6	V6M6-B	V6M6-SS
	1-1/16" - 12 JIC	V6JM6	---	---
1"	1" - 11-1/2 NPTF	V8M8	V8M8-B	V8M8-SS
	1-5/16" - 12 JIC	V8JM8	---	---
1-1/4"	1-1/4" - 11-1/2 NPTF	V10M10	V10M10-B	V10M10-SS
	1-5/8" - 12 JIC	V10JM10	---	---
1-1/2"	1-1/2" - 11-1/2 NPTF	V12M12	V12M12-B	V12M12-SS
2"	2" - 11-1/2 NPTF	V16M16	V16M16-B	V16M16-SS

V-Series Hydraulic Couplings

Interchange Valved Female Threaded Plugs

Body Size	Threads	Steel Part #	Brass Part #
1/4"	1/8" - 27 NPTF	V2F1	---
	1/4" - 18 NPTF	V2F2	V2F2-B
	1/4" - 19 BSPP	V2BF2	V2BF2-B
	7/16" - 20 ORB	V20F2	---
3/8"	3/8" - 18 NPTF	V3F3	V3F3-B
	3/8" - 19 BSPP	V3BF3	V3BF3-B
	9/16" - 18 ORB	V30F3	---
	1/2" - 14 NPTF	V3F4	---
1/2"	1/2" - 14 NPTF	V4F4	V4F4-B
	1/2" - 14 BSPP	V4BF4	V4BF4-B
	3/4" - 16 ORB	V40F4	---
	3/4" - 14 NPTF	V4F6	---
3/4"	3/4" - 14 NPTF	V6F6	V6F6-B
	3/4" - 14 BSPP	V6BF6	V6BF6-B
	1-1/16" - 12 ORB	V60F6	---
1"	1" - 11-1/2 NPTF	V8F8	V8F8-B
	1" - 11 BSPP	V8BF8	V8BF8-B
	1-5/16" - 12 ORB	V80F8	---
1-1/4"	1-1/4" - 11-1/2 NPTF	V10F10	V10F10-B
	1-1/4" - 11 BSPP	V10BF10	V10BF10-B
	1-5/8" - 12 ORB	V100F10	---
1-1/2"	1-1/2" - 11-1/2 NPTF	V12F12	V12F12-B
	1-1/2" - 11 BSPP	V12BF12	V12BF12-B
	1-7/8" - 12 ORB	V120F12	---
2"	2" - 11-1/2 NPTF	V16F16	V16F16-B
	2" - 11 BSPP	V16BF16	V16BF16-B



steel



brass

K

Body Size	Threads	316 Stainless Steel Part #
1/4"	1/4" - 18 NPTF	V2F2-SS
	1/4" - 19 BSPP	V2BF2-SS
3/8"	3/8" - 18 NPTF	V3F3-SS
	3/8" - 19 BSPP	V3BF3-SS
1/2"	1/2" - 14 NPTF	V4F4-SS
	1/2" - 14 BSPP	V4BF4-SS
3/4"	3/4" - 14 NPTF	V6F6-SS
	3/4" - 14 BSPP	V6BF6-SS
1"	1" - 11-1/2 NPTF	V8F8-SS
	1" - 11 BSPP	V8BF8-SS
1-1/4"	1-1/4" - 11-1/2 NPTF	V10F10-SS
	1-1/4" - 11 BSPP	V10BF10-SS
1-1/2"	1-1/2" - 11-1/2 NPTF	V12F12-SS
	1-1/2" - 11 BSPP	V12BF12-SS
2"	2" - 11-1/2 NPTF	V16F16-SS
	2" - 11 BSPP	V16BF16-SS



stainless steel

V-Series Hydraulic Couplings

Interchange Unvalved Female Threaded Couplers



steel



brass



316 stainless

Body Size	Threads	Steel Part #	Brass Part #
1/4"	1/4" - 18 NPTF	2VF2-E	2VF2-B-E
	1/4" - 19 BSPP	2VBF2-E	2VBF2-B-E
3/8"	3/8" - 18 NPTF	3VF3-E	3VF3-B-E
	3/8" - 19 BSPP	3VBF3-E	3VBF3-B-E
1/2"	1/2" - 14 NPTF	4VF4-E	4VF4-B-E
	1/2" - 14 BSPP	4VBF4-E	4VBF4-B-E
3/4"	3/4" - 14 NPTF	6VF6-E	6VF6-B-E
	3/4" - 14 BSPP	6VBF6-E	6VBF6-B-E
1"	1" - 11-1/2 NPTF	8VF8-E	8VF8-B-E
	1" - 11 BSPP	8VBF8-E	8VBF8-B-E
1-1/4"	1-1/4" - 11-1/2 NPTF	10VF10-E	10VF10-B-E
	1-1/4" - 11 BSPP	10VBF10-E	10VBF10-B-E
1-1/2"	1-1/2" - 11-1/2 NPTF	12VF12-E	12VF12-B-E
2"	2" - 11-1/2 NPTF	16VF16-E	16VF16-B-E

Body Size	Threads	316 Stainless Steel Part #
1/4"	1/4" - 18 NPTF	2VF2-SS-E
	1/4" - 19 BSPP	2VBF2-SS-E
3/8"	3/8" - 18 NPTF	3VF3-SS-E
	3/8" - 19 BSPP	3VBF3-SS-E
1/2"	1/2" - 14 NPTF	4VF4-SS-E
	1/2" - 14 BSPP	4VBF4-SS-E
3/4"	3/4" - 14 NPTF	6VF6-SS-E
	3/4" - 14 BSPP	6VBF6-SS-E
1"	1" - 11-1/2 NPTF	8VF8-SS-E
	1" - 11 BSPP	8VBF8-SS-E
1-1/4"	1-1/4" - 11-1/2 NPTF	10VF10-SS-E
	1-1/4" - 11 BSPP	10VBF10-SS-E
1-1/2"	1-1/2" - 11-1/2 NPTF	12VF12-SS-E
2"	2" - 11-1/2 NPTF	16VF16-SS-E

K

V-Series Hydraulic Couplings

Interchange Unvalved Male Threaded Couplers

Body Size	Threads	Steel Part #	Brass Part #	316 Stainless Steel Part #
1/4"	1/4" - 18 NPTF	2VM2-E	2VM2-B-E	2VM2-SS-E
3/8"	3/8" - 18 NPTF	3VM3-E	3VM3-B-E	3VM3-SS-E
1/2"	1/2" - 14 NPTF	4VM4-E	4VM4-B-E	4VM4-SS-E
3/4"	3/4" - 14 NPTF	6VM6-E	6VM6-B-E	6VM6-SS-E
1"	1" - 11-1/2 NPTF	8VM8-E	8VM8-B-E	8VM8-SS-E
1 1/4"	1-1/4" - 11-1/2 NPTF	10VM10-E	---	10VM10-SS-E
1-1/2"	1-1/2" - 11-1/2 NPTF	12VM12-E	---	12VM12-SS-E
2"	2" - 11-1/2 NPTF	16VM16-E	---	16VM16-SS-E



steel



brass



316 stainless

Interchange Unvalved Male Threaded Plugs

Body Size	Threads	Steel Part #	Brass Part #	316 Stainless Steel Part #
1/4"	1/4" - 18 NPTF	V2M2-E	V2M2-B-E	V2M2-SS-E
3/8"	3/8" - 18 NPTF	V3M3-E	V3M3-B-E	V3M3-SS-E
1/2"	1/2" - 14 NPTF	V4M4-E	V4M4-B-E	V4M4-SS-E
3/4"	3/4" - 14 NPTF	V6M6-E	V6M6-B-E	V6M6-SS-E
1"	1" - 11-1/2 NPTF	V8M8-E	V8M8-B-E	V8M8-SS-E
1-1/4"	1-1/4" - 11-1/2 NPTF	V10M10-E	---	V10M10-SS-E
1-1/2"	1-1/2" - 11-1/2 NPTF	V12M12-E	---	V12M12-SS-E
2"	2" - 11-1/2 NPTF	V16M16-E	---	V16M16-SS-E



steel

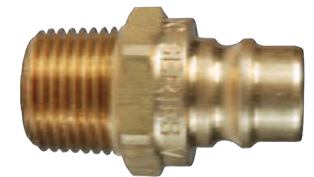

brass



316 stainless

K

V-Series Hydraulic Couplings

Interchange Unvalved Female Threaded Plugs



steel



brass

Body Size	Threads	Steel Part #	Brass Part #
1/4"	1/4" - 18 NPTF	V2F2-E	V2F2-B-E
	1/4" - 19 BSPP	V2BF2-E	V2BF2-B-E
3/8"	3/8" - 18 NPTF	V3F3-E	V3F3-B-E
	3/8" - 19 BSPP	V3BF3-E	V3BF3-B-E
1/2"	1/2" - 14 NPTF	V4F4-E	V4F4-B-E
	1/2" - 14 BSPP	V4BF4-E	V4BF4-B-E
3/4"	3/4" - 14 NPTF	V6F6-E	V6F6-B-E
	3/4" - 14 BSPP	V6BF6-E	V6BF6-B-E
1"	1" - 11-1/2 NPTF	V8F8-E	V8F8-B-E
	1" - 11 BSPP	V8BF8-E	V8BF8-B-E
1-1/4"	1-1/4" - 11-1/2 NPTF	V10F10-E	V10F10-B-E
	1-1/4" - 11 BSPP	V10BF10-E	V10BF10-B-E
1-1/2"	1-1/2" - 11-1/2 NPTF	V12F12-E	V12F12-B-E
2"	2" - 11-1/2 NPTF	V16F16-E	V16F16-B-E

K



stainless steel

Body Size	Threads	316 Stainless Steel Part #
1/4"	1/4" - 18 NPTF	V2F2-SS-E
	1/4" - 19 BSPP	V2BF2-SS-E
3/8"	3/8" - 18 NPTF	V3F3-SS-E
	3/8" - 19 BSPP	V3BF3-SS-E
1/2"	1/2" - 14 NPTF	V4F4-SS-E
	1/2" - 14 BSPP	V4BF4-SS-E
3/4"	3/4" - 14 NPTF	V6F6-SS-E
	3/4" - 14 BSPP	V6BF6-SS-E
1"	1" - 11-1/2 NPTF	V8F8-SS-E
	1" - 11 BSPP	V8BF8-SS-E
1-1/4"	1-1/4" - 11-1/2 NPTF	V10F10-SS-E
	1-1/4" - 11 BSPP	V10BF10-SS-E
1-1/2"	1-1/2" - 11-1/2 NPTF	V12F12-SS-E
2"	2" - 11-1/2 NPTF	V16F16-SS-E

V-Series Hydraulic Couplings

Interchange Dust Caps / Plugs

Body Size	Nitrile Part #
1/4"	1HDP
	V2DC
3/8"	3VDP-V3DC
1/2"	3KDP-K3DC
3/4"	6VDP-V6DC
1"	8VDP-V8DC



Interchange Dust Plugs

Body Size	Aluminum body with steel cable Part #
1/4"	2VDP-A
3/8"	3VDP-A
1/2"	4VDP-A
3/4"	6VDP-A
1"	8VDP-A
1-1/4"	10VDP-A
1-1/2"	12VDP-A
2"	16VDP-A



Interchange Dust Caps

Body Size	Aluminum body with steel cable Part #
1/4"	V2DC-A
3/8"	V3DC-A
1/2"	V4DC-A
3/4"	V6DC-A
1"	V8DC-A
1-1/4"	V10DC-A
1-1/2"	V12DC-A
2"	V16DC-A



Plug Profiles

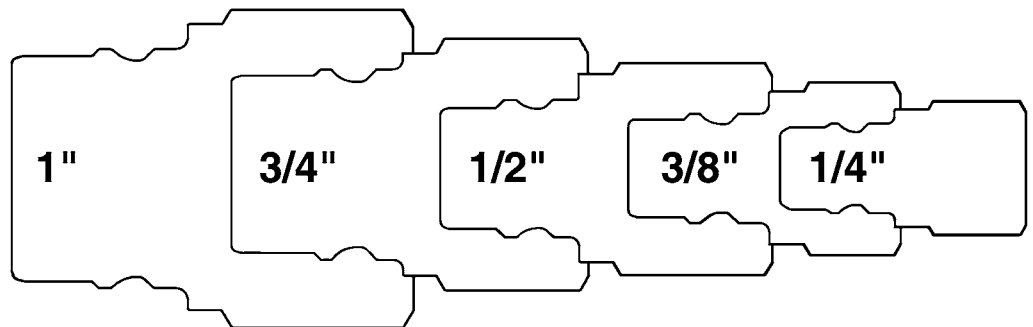

Industry/Competitor Interchange

Faster TNV
MIL-C-51234
Parker/Snap-Tite H/IH

K

TR-Series Hydraulic Couplings

Features

- Interchangeable with TEMA European, 3800, 5000, 7500, 10000 series and CEJN Series-525
- Valve seals are crimped in place to maintain integrity during excessive flow conditions and pressurized connection
- Contact Dixon® for pressure ratings and other technical information

Specification

- Nitrile rubber seal standard, providing a temperature range of -40°F to 250°F (-40°C to 121°C)

Tema European Female Threaded Couplers



Body Size	Threads	Steel Part #
3/8"	3/8" - 18 NPTF	3TRF3
	3/8" - 19 BSPP	3TRBF3
1/2"	1/2" - 14 NPTF	4TRF4
	1/2" - 14 BSPP	4TRBF4
3/4"	3/4" - 14 NPTF	6TRF6
	3/4" - 14 BSPP	6TRBF6
1"	1" - 11-1/2 NPTF	8TRF8
	1" - 11 BSPP	8TRBF8

Tema European Female Threaded Plugs



Body Size	Threads	Steel Part #
3/8"	3/8" - 18 NPTF	TR3F3
	3/8" - 19 BSPP	TR3BF3
1/2"	1/2" - 14 NPTF	TR4F4
	1/2" - 14 BSPP	TR4BF4
3/4"	3/4" - 14 NPTF	TR6F6
	3/4" - 14 BSPP	TR6BF6
1"	1" - 11-1/2 NPTF	TR8F8
	1" - 11 BSPP	TR8BF8

Plug Profiles

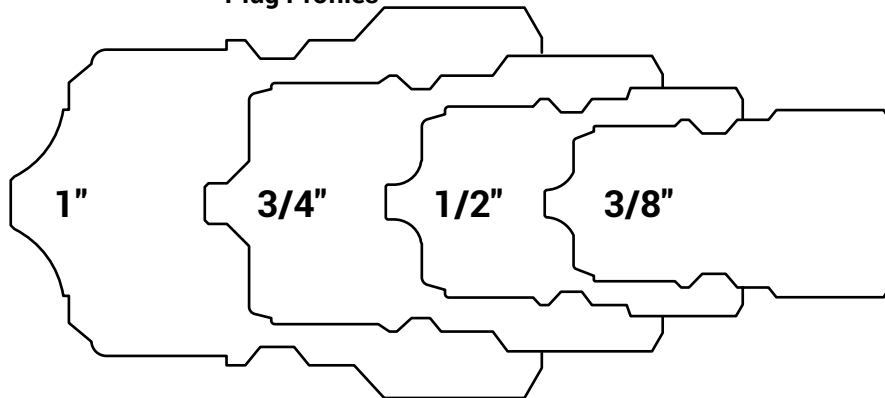

Please contact Dixon for dust caps and dust plugs.

Industry/Competitor Interchange

TEMA European Interchange
TEMA 3800, 5000, 7500,
1000 Series
CEJN Series 525

K

HT-Series Correct Connect®



Correct Connect shown on HT-Series couplers and plugs.

Challenges

- Time wasted identifying proper hose routing
- Equipment damage due to incorrect connections
- Product cross-contamination

Solution

- HT-Series Correct Connect color bands
- Easily identify seals, materials, or sizes for application
- Helps with preventative maintenance schedules
- Reduces setup time for more efficient hose routing

Applications

- Used in equipment for oilfield, industrial hydraulic, and construction

Sizes

- Body: 1/4" to 1"

Features

- Blue band standard; color bands sold separately (orange, green, yellow, and red)
- No special tools required - field replaceable
- Also available in connect-under-pressure HTE-Series and HTZ-Series

Materials

- Steel and 316 stainless steel
- Nitrile/polyurethane seals standard; additional seal materials are available
- Polyurethane color bands

Specifications

- Temperature range: **-40°F to 212°F (-40°C to 100°C)** with standard seals
- **5,000 PSI** from 1/4" - 1"

Approvals

- ISO16028 interchange
- Interchangeable with Stucchi FIRG - Series A, Faster FFH, Holmbury HQ, Parker FEM-Series, Hansen FF, Eaton/Aeroquip FD89, Faster FFH/FFN/FFI/2FFN/2FFI, and Safeway FF 40-Series

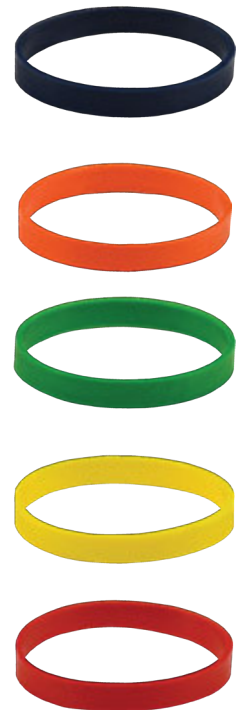

K

Body Size	Description	Blue Part #	Orange Part #	Green Part #	Yellow Part #	Red Part #
1/4"	coupler band	2HTBAND-B	2HTBAND-O	2HTBAND-G	2HTBAND-Y	2HTBAND-R
	plug band	HT2BAND-B	HT2BAND-O	HT2BAND-G	HT2BAND-Y	HT2BAND-R
3/8"	coupler band	3HTBAND-B	3HTBAND-O	3HTBAND-G	3HTBAND-Y	3HTBAND-R
	plug band	HT3BAND-B	HT3BAND-O	HT3BAND-G	HT3BAND-Y	HT3BAND-R
1/2"	coupler band	4HTBAND-B	4HTBAND-O	4HTBAND-G	4HTBAND-Y	4HTBAND-R
	plug band	HT4BAND-B	HT4BAND-O	HT4BAND-G	HT4BAND-Y	HT4BAND-R
5/8"	coupler band	5HTBAND-B	5HTBAND-O	5HTBAND-G	5HTBAND-Y	5HTBAND-R
	plug band	HT5BAND-B	HT5BAND-O	HT5BAND-G	HT5BAND-Y	HT5BAND-R
3/4"	coupler band	6HTBAND-B	6HTBAND-O	6HTBAND-G	6HTBAND-Y	6HTBAND-R
	plug band	HT6BAND-B	HT6BAND-O	HT6BAND-G	HT6BAND-Y	HT6BAND-R
1"	coupler band	8HTBAND-B	8HTBAND-O	8HTBAND-G	8HTBAND-Y	8HTBAND-R
	plug band	HT8BAND-B	HT8BAND-O	HT8BAND-G	HT8BAND-Y	HT8BAND-R

HT-Series Correct Connect®

Features

- Minimizes fluid loss resulting in a cleaner, safe work environment
- Automatic, push-to-connect couplings provide high flow with minimal pressure drop assuring maximum hydraulic system performance
- To reduce the possibility of accidental disconnect, the sleeve lock safety feature requires turning the collar to unlock the coupling
- Contact Dixon® for additional seal material options, pressure ratings, and other technical information

Approvals

- Conforms to ISO16028 interchange standard; interchangeable with Eaton/Hansen FF, Fester FFH/2FFN/2FFI, Stucchi A/FIRG, and Holmbury HQ/A/FIMC

ISO16028 Flushface Female Threaded Couplers

Body Size	Threads	Steel Part #	316 Stainless Steel Part #
1/4"	1/4" - 18 NPTF	2HTF2	---
	1/4" - 19 BSPP	2HTBF2	---
	9/16" - 18 ORB	2HTOF3	---
3/8"	3/8" - 18 NPTF	3HTF3	3HTF3-SS
	3/8" - 19 BSPP	3HTBF3	3HTBF3-SS
	9/16" - 18 ORB	3HTOF3	---
	1/2" - 14 NPTF	3HTF4	3HTF4-SS
	1/2" - 14 BSPP	3HTBF4	3HTBF4-SS
	3/4" - 16 ORB	3HTOF4	---
	1/2" - 14 NPTF	4HTF4	4HTF4-SS
1/2"	1/2" - 14 BSPP	4HTBF4	4HTBF4-SS
	3/4" - 16 ORB	4HTOF4	---
	7/8" - 14 ORB	4HTOF5	---
	3/4" - 14 NPTF	4HTF6	4HTF6-SS
	3/4" - 14 BSPP	4HTBF6	4HTBF6-SS
	1-1/16" - 12 ORB	4HTOF6	---
	7/8" - 14 ORB	5HTOF5	---
5/8"	3/4" - 14 NPTF	5HTF6	5HTF6-SS
	3/4" - 14 BSPP	5HTBF6	5HTBF6-SS
	1-1/16" - 12 ORB	5HTOF6	---
	7/8" - 14 ORB	6HTOF5	---
3/4"	3/4" - 14 NPTF	6HTF6	6HTF6-SS
	3/4" - 14 BSPP	6HTBF6	6HTBF6-SS
	1-1/16" - 12 ORB	6HTOF6	---
	1" - 11-1/2 NPTF	6HTF8	6HTF8-SS
	1" - 11 BSPP	6HTBF8	6HTBF8-SS
	1-5/16" - 12 ORB	6HTOF8	---
	1" - 11-1/2 NPTF	8HTF8	8HTF8-SS
1"	1" - 11 BSPP	8HTBF8	8HTBF8-SS
	1-5/16" - 12 ORB	8HTOF8	---
	1-1/4" - 11-1/2 NPTF	8HTF10	8HTF10-SS
	1-1/4" - 11 BSPP	8HTBF10	8HTBF10-SS
	1-5/8" - 12 ORB	8HTOF10	---
1-1/2"	1-1/2" - 11-1/2 NPTF	12HTF12	---
	1-1/2" - 11 BSPP	12HTBF12	---
	1-7/8" - 12 ORB	12HTOF12	---
2"	2" - 11-1/2 NPTF	16HTF16	---
	2" - 11 BSPP	16HTBF16	---
	2-1/2" - 12 ORB	16HTOF16	---

ISO16028 Flushface Male Threaded Couplers

Body Size	Threads	Steel Part #
3/8"	3/8" - 18 NPTF	3HTM3
	1/2" - 14 NPTF	3HTM4
	9/16" - 18 ORB	3HTOM3
	3/4" - 16 ORB	3HTOM4
1/2"	1/2" - 14 NPTF	4HTM4



steel



316 stainless



3HTM3



3HTOM4

K

HT-Series Correct Connect®

ISO16028 Flushface Female Threaded Plugs

Body Size	Threads	Steel Part #	316 Stainless Steel Part #
1/4"	1/4" - 18 NPTF	HT2F2	---
	1/4" - 19 BSPP	HT2BF2	---
	9/16" - 18 ORB	HT2OF3	---
3/8"	3/8" - 18 NPTF	HT3F3	HT3F3-SS
	3/8" - 19 BSPP	HT3BF3	HT3BF3-SS
	9/16" - 18 ORB	HT3OF3	---
	1/2" - 14 NPTF	HT3F4	HT3F4-SS
	1/2" - 14 BSPP	HT3BF4	HT3BF4-SS
	3/4" - 16 ORB	HT3OF4	---
1/2"	1/2" - 14 NPTF	HT4F4	HT4F4-SS
	1/2" - 14 BSPP	HT4BF4	HT4BF4-SS
	3/4" - 16 ORB	HT4OF4	---
	7/8" - 14 ORB	HT4OF5	---
	3/4" - 14 NPTF	HT4F6	HT4F6-SS
	3/4" - 14 BSPP	HT4BF6	HT4BF6-SS
	1-1/6" - 12 ORB	HT4OF6	---
5/8"	7/8" - 14 ORB	HT5OF5	---
	3/4" - 14 NPTF	HT5F6	HT5F6-SS
	3/4" - 14 BSPP	HT5BF6	HT5BF6-SS
	1-1/16" - 12 ORB	HT5OF6	---
3/4"	7/8" - 14 ORB	HT6OF5	---
	3/4" - 14 NPTF	HT6F6	HT6F6-SS
	3/4" - 14 BSPP	HT6BF6	HT6BF6-SS
	1-1/16" - 12 ORB	HT6OF6	---
	1" - 11-1/2 NPTF	HT6F8	HT6F8-SS
	1" - 11 BSPP	HT6BF8	HT6BF8-SS
	1-5/16" - 12 ORB	HT6OF8	---
1"	1" - 11-1/2 NPTF	HT8F8	HT8F8-SS
	1" - 11 BSPP	HT8BF8	HT8BF8-SS
	1-5/16" - 12 ORB	HT8OF8	---
	1-1/4" - 11-1/2 NPTF	HT8F10	HT8F10-SS
	1-1/4" - 11 BSPP	HT8BF10	HT8BF10-SS
	1-5/8" - 12 ORB	HT8OF10	---
1-1/2"	1-1/2" - 11-1/2 NPTF	HT12F12	---
	1-1/2" - 11 BSPP	HT12BF12	---
	1-7/8" - 12 ORB	HT12OF12	---
2"	2" - 11-1/2 NPTF	HT16F16	---
	2" - 11 BSPP	HT16BF16	---
	2-1/2" - 12 ORB	HT16OF16	---



steel



316 stainless

K

ISO16028 Flushface Male Threaded Plugs

Body Size	Threads	Steel Part #
3/8"	3/8" - 18 NPTF	HT3M3
	1/2" - 14 NPTF	HT3M4
	9/16" - 18 ORB	HT3OM3
	3/4" - 16 ORB	HT3OM4
1/2"	1/2" - 14 NPTF	HT4M4



HT4M4



HT3OM4

HT-Series Correct Connect®



4HTJB5



4HTRB5



HT4JB5



HT4RB5

ISO16028 Flushface Male Threaded Bulkhead Couplers

Body Size	Threads	Steel Part #
1/2"	13/16"-16 ORFS BH	4HTRB4
	7/8" - 14 JIC BH	4HTJB5
	1" - 14 ORFS BH	4HTRB5
	1-1/16" - 12 JIC BH	4HTJB6
	1-3/16"-12 ORFS BH	4HTRB6

ISO16028 Flushface Male Threaded Bulkhead Plugs

Body Size	Threads	Steel Part #
1/2"	13/16"-16 ORFS BH	HT4RB4
	7/8" - 14 JIC BH	HT4JB5
	1" - 14 ORFS BH	HT4RB5
	1-1/16" - 12 JIC BH	HT4JB6
	1-3/16"-12 ORFS BH	HT4RB6

ISO16028 Flushface 90° Female Threaded Couplers



Body Size	Threads	Steel Part #
1/2"	9/16"-18 ORB	4HT90F3
	3/4" - 16 ORB	4HT90F4

ISO16028 Flushface 90° Female Threaded Plugs



Body Size	Threads	Steel Part #
1/2"	9/16-18 ORB	HT490F3
	3/4" - 16 ORB	HT490F4

ISO16028 Flushface Interchange Coupler with Flange Sleeve



Body Size	Threads	Part #
1/2"	1/2" - 14 NPTF	4HTF4-FS
3/4"	3/4" - 14 NPTF	6HTF6-FS

ISO16028 Flushface Coupler Dust Plugs



Body Size	Nitrile Part #
1/4"	2HTDP
3/8"	3HTDP
1/2"	4HTDP
5/8"	5HTDP
3/4"	6HTDP
1"	8HTDP

ISO16028 Flushface Plug Dust Caps



Body Size	Nitrile Part #
1/4"	HT2DC
3/8"	HT3DC
1/2"	HT4DC
5/8"	HT5DC
3/4"	HT6DC
1"	HT8DC

K

HTE-Series Correct Connect®

Connect Under Pressure Flushface Female Threaded Plug

Features

- Head pressure or valve bleed-by has minimal effect on connection force
- Less susceptible to system contamination
- Design is scalable performing similarly in all sizes
- Smooth connection action
- Connectable with trapped pressure on HTE half only
- For use with HTZ- or HT-Series couplers

Specifications

- No maximum connection-pressure restrictions, up to **5,000 PSI**
- Pressure rating: **5,000 PSI at 70°F (21°C)**

Approval

- Conforms to ISO16028
- Interchanges with Parker FEC-Series, Stucchi APM-Series, and Faster 3FFH-Series

Body Size	Threads	Steel Part #
3/8"	3/8"-18 NPTF	HTE3F3
	1/2"-14 NPTF	HTE3F4
	1/2"-14 BSPP	HTE3BF4
	3/4"-16 ORB	HTE3OF4
1/2"	1/2"-14 NPTF	HTE4F4
	1/2"-14 BSPP	HTE4BF4
	3/4"-16 ORB	HTE4OF4
	7/8"-14 ORB	HTE4OF5
	3/4"-14 NPTF	HTE4F6
	3/4"-14 BSPP	HTE4BF6
5/8"	1-1/16"-12 ORB	HTE4OF6
	7/8"-14 ORB	HTE5OF5
	3/4"-14 NPTF	HTE5F6
	3/4"-14 BSPP	HTE5BF6
3/4"	1-1/16"-12 ORB	HTE5OF6
	3/4"-14 NPTF	HTE6F6
	3/4"-14 BSPP	HTE6BF6
	1-1/16"-12 ORB	HTE6OF6
	1"-11-1/2 NPTF	HTE6F8
	1"-11 BSPP	HTE6BF8
1"	1-5/16"-12 ORB	HTE6OF8
	1"-11-1/2 NPTF	HTE8F8
	1"-11 BSPP	HTE8BF8
	1-5/16"-12 ORB	HTE8OF8
	1-1/4"-11-1/2 NPTF	HTE8F10
	1-1/4"-11 BSPP	HTE8BF10
	1-5/8"-12 ORB	HTE8OF10



HTZ-Series Correct Connect®

Flushface Female Threaded Coupler

Features

- For use with HT- or HTE-Series plugs
- Connectable with trapped pressure on HTZ half only
- ISO16028 interchange

Specifications

- Connect under pressure up to **1,500 PSI** at 70°F (21°C)
- Pressure rating **5,000 PSI** at 70°F (21°C)



Body Size	Threads	Steel Part #
1/2"	1/2"-14 NPTF	4HTZF4
	3/4"-14 NPTF	4HTZF6
	3/4"-16 ORB	4HTZOF4
	7/8"-14 ORB	4HTZOF5
	1-1/16"-12 ORB	4HTZOF6

Flushface ISO16028 – AG ISO7241-A Adapter

Features

- Easily adapt machinery that uses AG style quick disconnects with flat face attachments or machinery that has flat face style quick disconnects with attachments that use the AG style
- Includes Correct Connect color banding system

Interchange Data

- Agricultural Interchange, Parker/Pioneer 4000 Series, Faster NS/NV-Series, Safeway Series-S20, and Stucchi IR-Series
- Conforms to ISO16028 interchange standard, with Eaton/Hansen FF, Parker FEM, Faster FFH/2FFN/2FFI, Stucchi A/FIRG, and Holmbury HQ/A/FIMC

Specification

- Maximum working pressure: **4,000 PSI** at 70°F (21°C)



4HTAG4



4AGHT4

Industry/Competitor Interchange

Body Size	Description	Steel Part #
1/2"	ISO16028 flushface coupler x AG ISO7241-A plug	4HTAG4
	AG ISO7241-A coupler x ISO16028 flushface plug	4AGHT4

Profiles

Hansen FF, Aeroquip/Eaton FD89, Stucchi FIRG/Series 'A', Faster FFN/FFI/2FFN/2FFI, Safeway FF49-Series

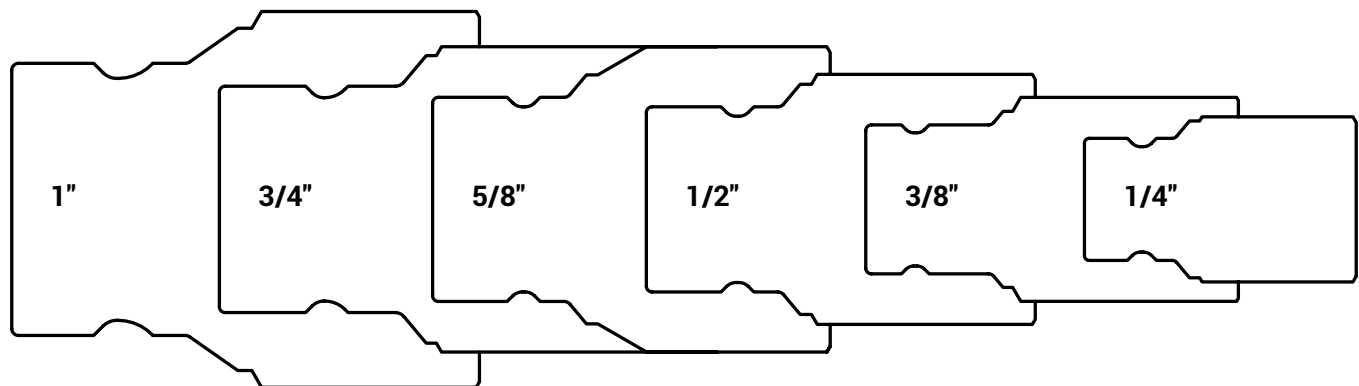

XK-Series Hydraulic Couplings

Features

- Automatic locking mechanism
- Machined components are manufactured using solid bar stock
- Stainless steel balls, retaining rings, and springs maximize corrosion resistance and extend service life
- Steel componentry is plated using ROHS-compliant zinc nickel for corrosion resistance
- Steel plugs are hardened to provide resistance to brinelling
- PTFE or TPC-ET anti-extrusion ring protects main coupling valve seal from dynamic impulse pressure damage
- Interchanges with Parker FH-Series

Specifications

- 10K Flushface
- Plugs have molded polyurethane valve seals, with a temperature range of **-65°F to 212°F (-54°C to 100°C)**
- Couplers have a polyurethane valve stem O-ring, with a temperature range **-65°F to 212°F (-54°C to 100°C)**
- Ancillary coupler and plug seals are nitrile rubber, with a temperature range of **-40°F to 250°F (-40°C to 121°C)**

Rated Pressure Chart

Body Size	XK-Series 10K Flushface							
	Max. Working		Connected Burst		Disconnected Burst Coupler		Disconnected Burst Plug	
	PSI	Bar	PSI	Bar	PSI	Bar	PSI	Bar
1/4"	10,000	690	27,000	1862	27,000	1862	30,000	2069
3/8"	10,000	690	30,000	2068	28,000	1930	27,000	1860

Technical Specifications

Body Size	Interchange Standards				Functional Parameters			
	U.S. Military	U.S. Government	International Standards	ANSI/NFPA Standards	Air Inclusion	Fluid Loss	Vacuum inch HG	Flow ΔP = 15 PSI
1/4"	---	---	---	---	n/a	0.010cc	N/R	5.5 GPM
3/8"	---	---	---	---	n/a	0.010cc	N/R	9.2 GPM

K

XK-Series 10K Flushface Coupler (Female Threads)

Body Size	Part Detail			Length		Maximum O.D.		Hex Inch
	Part #	Threads	Material	inch	mm	inch	mm	
1/4"	2XKF2	1/4" - 18 NPTF	steel	2.10	53	1.16	30	7/8"
3/8"	3XKF3	3/8" - 18 NPTF	steel	2.41	61.21	1.31	33.27	1"



XK-Series 10K Flushface Plug (Female Threads)

Body Size	Part Detail			Length		Maximum O.D.		Hex Inch
	Part #	Threads	Material	inch	mm	inch	mm	
1/4"	XK2F2	1/4" - 18 NPTF	steel	2.15	55	0.92	23	7/8"
3/8"	XK3F3	3/8" - 18 NPTF	steel	2.50	63.5	1.07	27.18	1"



XK-Series 10K Flushface Coupler (Male Threads)

Body Size	Part Detail			Length		Maximum O.D.		Hex Inch
	Part #	Threads	Material	inch	mm	inch	mm	
1/4"	2XKM2	1/4" - 18 NPTF	steel	2.38	60	1.16	30	7/8"
3/8"	3XKM3	3/8" - 18 NPTF	steel	2.77	70	1.31	33	1"



ST-Series Hydraulic Couplings

Features

- Contact Dixon® for additional seal material options
- Contact Dixon for pressure ratings and other technical information
- Steel coupler sleeves are hardened to resist deformation and maximize service life
- Steel nipples are hardened to provide heavy duty performance
- Interchanges with Parker/Snap-Tite 71-Series

Specification

- Nitrile rubber seals standard, providing a temperature range of -40°F to 250°F (-40°C to 121°C)

Heavy Duty Flushface Female Threaded Couplers

Body Size	Threads	Steel Part #	316 Stainless Steel Part #
1/4"	1/4" - 18 NPTF	2STF2	2STF2-SS
	1/4" - 19 BSPP	2STBF2	2STBF2-SS
3/8"	1/4" - 18 NPTF	3STF2	---
	3/8" - 18 NPTF	3STF3	3STF3-SS
	3/8" - 19 BSPP	3STBF3	3STBF3-SS
	1/2" - 14 NPTF	3STF4	3STF4-SS
	1/2" - 14 BSPP	3STBF4	3STBF4-SS
1/2"	1/2" - 14 NPTF	4STF4	4STF4-SS
	1/2" - 14 BSPP	4STBF4	4STBF4-SS
	3/4" - 16 ORB	4STOF4	---
3/4"	3/4" - 14 NPTF	6STF6	6STF6-SS
	3/4" - 14 BSPP	6STBF6	6STBF6-SS
	1-1/16" - 12 ORB	6STOF6	---
1"	1" - 11-1/2 NPTF	8STF8	8STF8-SS
	1" - 11 BSPP	8STBF8	8STBF8-SS
	1-5/16" - 12 ORB	8STOF8	---
	1-1/4" - 11-1/2 NPTF	8STF10	8STF10-SS
	1-1/4" - 11 BSPP	8STBF10	8STBF10-SS
	1-5/8" - 12 ORB	8STOF10	---



steel



316 stainless

K

Heavy Duty Flushface Old Style Female Threaded Couplers

Body Size	Threads	Steel Part #	316 Stainless Steel Part #
1"	1" - 11-1/2 NPTF	8STF8-V2	---
	1" - 11 BSPP	8STBF8-V2	---
	1-1/4" - 11-1/2 NPTF	8STF10-V2	---
2"	1-1/2" - 11-1/2 NPTF	16STF12	---
	1-1/2" - 11 BSPP	16STBF12	---
	1-7/8" - 12 ORB	16STOF12	---
	2" - 11-1/2 NPTF	16STF16	16STF16-SS
	2" - 11 BSPP	16STBF16	---
	2-1/2" - 12 ORB	16STOF16	---



steel



316 stainless

ST-Series Hydraulic Couplings

Heavy Duty Flushface Female Threaded Plugs

Body Size	Threads	Steel Part #	316 Stainless Steel Part #
1/4"	1/4" - 18 NPTF	ST2F2	ST2F2-SS
	1/4" - 19 BSPP	ST2BF2	ST2BF2-SS
3/8"	1/4" - 18 NPTF	ST3F2	---
	3/8" - 18 NPTF	ST3F3	ST3F3-SS
	3/8" - 19 BSPP	ST3BF3	ST3BF3-SS
	1/2" - 14 NPTF	ST3F4	ST3F4-SS
	1/2" - 14 BSPP	ST3BF4	ST3BF4-SS
1/2"	1/2" - 14 NPTF	ST4F4	ST4F4-SS
	1/2" - 14 BSPP	ST4BF4	ST4BF4-SS
	3/4" - 16 ORB	ST4OF4	---
3/4"	3/4" - 14 NPTF	ST6F6	ST6F6-SS
	3/4" - 14 BSPP	ST6BF6	ST6BF6-SS
	1-1/16" - 12 ORB	ST6OF6	---
1"	1" - 11-1/2 NPTF	ST8F8	ST8F8-SS
	1" - 11 BSPP	ST8BF8	ST8BF8-SS
	1-5/16" - 12 ORB	ST8OF8	---
	1-1/4" - 11-1/2 NPTF	ST8F10	ST8F10-SS
	1-1/4" - 11 BSPP	ST8BF10	ST8BF10-SS
	1-5/8" - 12 ORB	ST8OF10	---



steel



316 stainless

Heavy Duty Flushface Old Style Female Threaded Plugs

Body Size	Threads	Steel Part #	316 Stainless Steel Part #
1"	1" - 11-1/2 NPTF	ST8F8-V2	---
	1" - 11 BSPP	ST8BF8-V2	---
	1-1/4" - 11-1/2 NPTF	ST8F10-V2	---
2"	1-1/2" - 11-1/2 NPTF	ST16F12	---
	1-1/2" - 11 BSPP	ST16BF12	---
	1-7/8" - 12 ORB	ST16OF12	---
	2" - 11-1/2 NPTF	ST16F16	ST16F16-SS
	2" - 11 BSPP	ST16BF16	---
	2-1/2" - 12 ORB	ST16OF16	---



steel



316 stainless

Plug Profiles

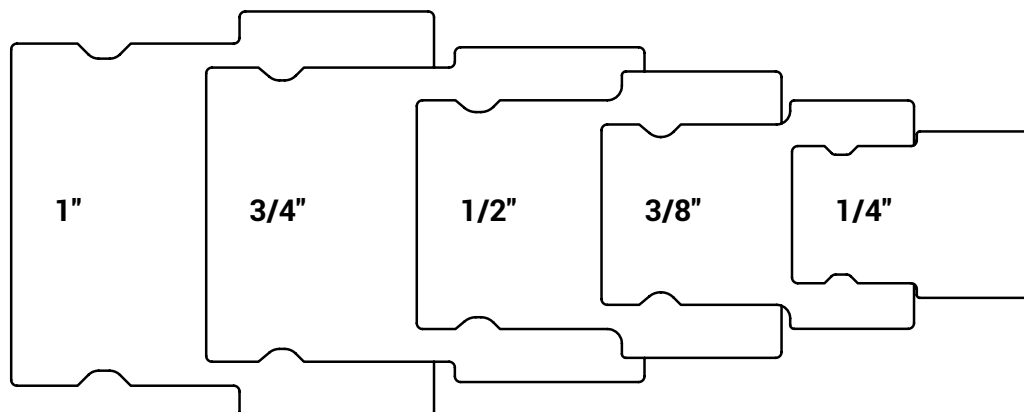

ST-Series Hydraulic Couplings

Dust Plugs



Body Size	Aluminum body with steel cable Part #
1/4"	2STDP-A
3/8"	3STDP-A
1/2"	4STDP-A
3/4"	6STDP-A
1"	8STDP-A
1"-V2	8STDP-A-V2
2"	16STDP-A

Dust Caps



Body Size	Aluminum body with steel cable Part #
1/4"	ST2DC-A
3/8"	ST3DC-A
1/2"	ST4DC-A
3/4"	ST6DC-A
1"	ST8DC-A
1"-V2	ST8DC-A-V2
2"	ST16DC-A

PD-Series Diagnostic Interchange Couplings

Features

- Interchangeable with ISO15171-1, Parker PD-Series, Eaton Aeroquip FD90, Tomco Series-DK
- PTFE anti-extrusion ring protects main coupler O-ring from dynamic impulse pressure damage

Specifications

- Nitrile rubber seal standard, providing a temperature range of -40°F to 250°F (-40°C to 121°C)
- Pressure rating **6000 PSI** at 70°F (21°C)

Approval

- Steel componentry is plated using RoHS-compliant trivalent chrome

Female NPT Couplers

Body Size	Threads	Steel Part #
1/8"	1/8" - 27 NPT	1PDF1
	1/4" - 18 NPT	1PDF2



Male NPT Couplers

Body Size	Threads	Steel Part #
1/8"	1/4" - 18 NPT	1PDM2



Female NPT Plugs

Body Size	Threads	Steel Part #
1/8"	1/8" - 27 NPT	PD1F1
	1/4" - 18 NPT	PD1F2



Male Threaded Plugs

Body Size	Threads	Steel Part #
1/8"	1/8" - 27 NPT	PD1M1
	1/4" - 18 NPT	PD1M2
	7/16" - 20 ORB	PD1OM2
	9/16" - 18 ORB	PD1OM3



Dust Caps

Body Size	Nitrile Part #
1/8"	H1DC



Plug Profile

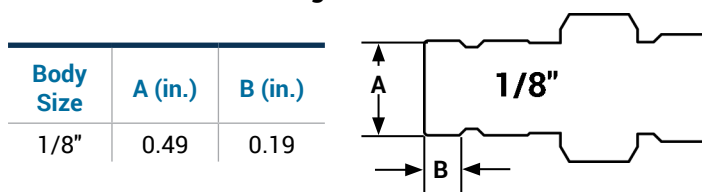

VEP-Series Hydraulic Couplings

Features

- No-spill, flush face valve minimizes air inclusion during connection and spillage during disconnection
- Thread-to-connect design and dual valve system in the plug allow for connecting under pressure
- Design eliminates premature wear or brinelling commonly found with locking ball designs when subjected to high impulse pressures
- Zinc nickel plating provides superior corrosion resistance
- Interchangeable with Stucchi VEP, DNP PST 4/FSI, Holmbury HFT, Parker FET-Series, and Voswinkel FT-Series
- Contact Dixon® for pressure ratings and other technical information

Female Threaded Couplers

Body Size	Threads	Steel Part #
1/4"	1/4" - 18 NPTF	2VEPF2
	1/4" - 19 BSPP	2VEPBF2
	9/16" - 18 ORB	2VEPOF3
3/8"	3/8" - 18 NPTF	3VEPF3
	3/8" - 19 BSPP	3VEPBF3
	3/4" - 16 ORB	3VEPOF4
	1/2" - 14 NPTF	3VEPF4
	1/2" - 14 BSPP	3VEPBF4
1/2"	1/2" - 14 NPTF	4VEPF4
	1/2" - 14 BSPP	4VEPBF4
	3/4" - 16 ORB	4VEPOF4
	7/8" - 14 ORB	4VEPOF5
	3/4" - 14 NPTF	4VEPF6
	3/4" - 14 BSPP	4VEPBF6
	1-1/16" - 12 ORB	4VEPOF6
3/4"	3/4" - 14 NPTF	6VEPF6
	3/4" - 14 BSPP	6VEPBF6
	1-1/16" - 12 ORB	6VEPOF6
1"	1" - 11-1/2 NPTF	8VEPF8
	1" - 11 BSPP	8VEPBF8
	1-5/16" - 12 ORB	8VEPOF8
1-1/4"	1-1/4" - 11-1/2 NPTF	10VEPF10
	1-1/4" - 11 BSPP	10VEPBF10
	1-5/8" - 12 ORB	10VEPOF10
1-1/2"	1-1/2" - 11-1/2 NPTF	12VEPF12
	1-1/2" - 11 BSPP	12VEPBF12
	1-7/8" - 12 ORB	12VEPOF12
2"	2" - 11-1/2 NPTF	16VEPF16
	2" - 11 BSPP	16VEPBF16
	2-1/2" - 12 ORB	16VEPOF16

316 Stainless Steel VEP-Series

Body Size	Threads	Style	316 Stainless Steel Part #
1"	1" - 11-1/2 NPTF	coupler	8VEPF8-SS
		plug	VEP8F8-SS



K

VEP-Series Hydraulic Couplings Female Threaded Plugs

Body Size	Threads	Steel Part #
1/4"	1/4" - 18 NPTF	VEP2F2
	1/4" - 19 BSPP	VEP2BF2
	9/16" - 18 ORB	VEP2OF3
3/8"	3/8" - 18 NPTF	VEP3F3
	3/8" - 19 BSPP	VEP3BF3
	3/4" - 16 ORB	VEP3OF4
	1/2" - 14 NPTF	VEP3F4
	1/2" - 14 BSPP	VEP3BF4
1/2"	1/2" - 14 NPTF	VEP4F4
	1/2" - 14 BSPP	VEP4BF4
	3/4" - 16 ORB	VEP4OF4
	7/8" - 14 ORB	VEP4OF5
	3/4" - 14 NPTF	VEP4F6
	3/4" - 14 BSPP	VEP4BF6
3/4"	1-1/16" - 12 ORB	VEP4OF6
	3/4" - 14 NPTF	VEP6F6
	3/4" - 14 BSPP	VEP6BF6
1"	1-1/16" - 12 ORB	VEP6OF6
	1" - 11-1/2 NPTF	VEP8F8
	1" - 11 BSPP	VEP8BF8
1-1/4"	1-5/16" - 12 ORB	VEP8OF8
	1-1/4" - 11-1/2 NPTF	VEP10F10
	1-1/4" - 11 BSPP	VEP10BF10
1-1/2"	1-5/8" - 12 ORB	VEP10OF10
	1-1/2" - 11-1/2 NPTF	VEP12F12
	1-1/2" - 11 BSPP	VEP12BF12
2"	1-7/8" - 12 ORB	VEP12OF12
	2" - 11-1/2 NPTF	VEP16F16
	2" - 11 BSPP	VEP16BF16
	2-1/2" - 12 ORB	VEP16OF16



K

Dust Plugs

Body Size	Aluminum body with steel cable Part #
1/4"	2VEPDP-A
3/8"	3VEPDP-A
1/2"	4VEPDP-A
3/4"	6VEPDP-A
1"	8VEPDP-A
1-1/4"	10VEPDP-A
1-1/2"	12VEPDP-A
2"	16VEPDP-A



Dust Caps

Body Size	Aluminum body with steel cable Part #
1/4"	VEP2DC-A
3/8"	VEP3DC-A
1/2"	VEP4DC-A
3/4"	VEP6DC-A
1"	VEP8DC-A
1-1/4"	VEP10DC-A
1-1/2"	VEP12DC-A
2"	VEP16DC-A



VEP-Series Hydraulic Couplings

Code 62 Flange Head Couplers

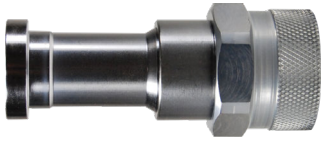

Body Size	Port Size	Steel Part #
3/4"	3/4"	6VEPFH6
1"	1"	8VEPFH8
1-1/4"	1-1/4"	10VEPFH10
1-1/2"	1-1/2"	12VEPFH12

Code 62 Flange Head Plugs



Body Size	Port Size	Steel Part #
3/4"	3/4"	VEP6FH6
1"	1"	VEP8FH8
1-1/4"	1-1/4"	VEP10FH10
1-1/2"	1-1/2"	VEP12FH12

Code 62 Flange Pad Couplers



K

Body Size	Port Size	Steel Part #
3/4"	3/4"	6VEFPF6
1"	1"	8VEFPF8
1-1/4"	1-1/4"	10VEFPF10
1-1/2"	1-1/2"	12VEFPF12

Code 62 Flange Pad Plugs



Body Size	Port Size	Steel Part #
3/4"	3/4"	VEP6FP6
1"	1"	VEP8FP8
1-1/4"	1-1/4"	VEP10FP10
1-1/2"	1-1/2"	VEP12FP12

VEP-BOP Series Hydraulic Couplings

Features

- Red powder coated components and external O-rings for easy BOP service identification
- Blowout preventer (BOP) coupling contain FKM seals
- Interchangeable with Stucchi VEP/VEP-HD Series, DNP FSI-BOP Series

Material

- Steel components are plated using ROHS compliant zinc nickel

Specification

- Pressure rating **5000 PSI at 70°F (21°C)**

Approval

- BOP couplings have been fire tested and Lloyd's certified to **1300°F (700°C)** in accordance with API 16D. Certificate available upon request.

Female Threaded Couplers

Body Size	Threads	Steel Part #
3/8"	3/8" - 18 NPTF	3VEPF3-BOP
1/2"	1/2" - 14 NPTF	4VEPF4-BOP
3/4"	3/4" - 14 NPTF	6VEPF6-BOP
1"	1" - 11-1/2 NPTF	8VEPF8-BOP
1-1/4"	1-1/4" - 11-1/2 NPTF	10VEPF10-BOP
1-1/2"	1-1/2" - 11-1/2 NPTF	12VEPF12-BOP



Female Threaded Plugs

Body Size	Threads	Steel Part #
3/8"	3/8" - 18 NPTF	VEP3F3-BOP
1/2"	1/2" - 14 NPTF	VEP4F4-BOP
3/4"	3/4" - 14 NPTF	VEP6F6-BOP
1"	1" - 11-1/2 NPTF	VEP8F8-BOP
1-1/4"	1-1/4" - 11-1/2 NPTF	VEP10F10-BOP
1-1/2"	1-1/2" - 11-1/2 NPTF	VEP12F12-BOP



K

W-Series Hydraulic Couplings

Application

- Designed for applications requiring a coupling that can be connected under residual pressure with minimum spillage and air inclusion
- Widely used on dump trailer wet-line hydraulic systems and oil field equipment
- Not recommended for continuous hydraulic impulse applications

Features

- Interchangeable with Eaton/Aeroquip 5100-Series, Parker 6100-Series, Snap-Tite 78-Series, Faster Series-FB, and Safeway S-51-Series
- Contact Dixon® for pressure ratings and other technical information

Specification

- Nitrile rubber seals are standard, providing a temperature range of **-40°F to 250°F** (-40°C to 121°C)



brass



steel

Female Threaded Couplers

Body Size	Threads	Brass Part #	Steel Part #
1/4"	1/8" - 27 NPTF	2WF1-B	---
3/8"	1/4" - 18 NPTF	3WF2-B	---
	3/8" - 18 NPTF	3WF3-B	---
3/4"	1/2" - 14 NPTF	6WF4-B	---
	1/2" - 14 BSPP	6WBF4-B	---
	3/4" - 14 NPTF	6WF6-B	---
	3/4" - 14 BSPP	6WBF6-B	---
1"	1" - 11-1/2 NPTF	8WF8-B	8WF8
	1" - 11 BSPP	8WBF8-B	---
1-1/4"	1-1/4" - 11-1/2 NPTF	10WF10-B	---
	1-1/4" - 11 BSPP	10WBF10-B	---
1-1/2"	1-1/2" - 11-1/2 NPTF	12WF12-B	---
	1-1/2" - 11 BSPP	12WBF12-B	---

Hex-Nut Female Threaded Couplers

Body Size	Threads	Brass Part #	Steel Part #
1/4"	1/8" - 27 NPTF	2WF1-B-HN	---
3/8"	1/4" - 18 NPTF	3WF2-B-HN	---
	3/8" - 18 NPTF	3WF3-B-HN	---
3/4"	1/2" - 14 NPTF	6WF4-B-HN	---
	1/2" - 14 BSPP	6WBF4-B-HN	---
	3/4" - 14 NPTF	6WF6-B-HN	---
	3/4" - 14 BSPP	6WBF6-B-HN	---
1"	1" - 11-1/2 NPTF	8WF8-B-HN	8WF8-HN
	1" - 11 BSPP	8WBF8-B-HN	---
1-1/4"	1-1/4" - 11-1/2 NPTF	10WF10-B-HN	---
	1-1/4" - 11 BSPP	10WBF10-B-HN	---
1-1/2"	1-1/2" - 11-1/2 NPTF	12WF12-B-HN	---
	1-1/2" - 11 BSPP	12WBF12-B-HN	---

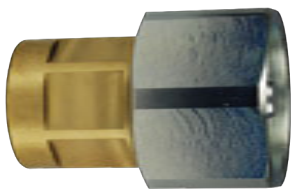

brass



steel

K

W-Series Hydraulic Couplings

Female Threaded Plugs

Body Size	Threads	Brass Part #	Steel Part #
1/4"	1/8" - 27 NPTF	W2F1-B	---
3/8"	1/4" - 18 NPTF	W3F2-B	---
	3/8" - 18 NPTF	W3F3-B	---
3/4"	1/2" - 14 NPTF	W6F4-B	---
	1/2" - 14 BSPP	W6BF4-B	---
	3/4" - 14 NPTF	W6F6-B	---
	3/4" - 14 BSPP	W6BF6-B	---
1"	1" - 11-1/2 NPTF	W8F8-B	W8F8
	1" - 11 BSPP	W8BF8-B	---
1-1/4"	1-1/4" - 11-1/2 NPTF	W10F10-B	---
	1-1/4" - 11 BSPP	W10BF10-B	---
1-1/2"	1-1/2" - 11-1/2 NPTF	W12F12-B	---
	1-1/2" - 11 BSPP	W12BF12-B	---



brass



steel

Flanges

Body Size	Bolt Hole Size	Steel Part #
3/4"	0.201"	W6-BMF
1"	0.201"	W8-BMF
1-1/4"	0.201"	W10-BMF
1-1/2"	0.201"	W12-BMF



K

Dust Plugs

Body Size	Steel body with steel cable Part #
1/4"	2WDP
3/8"	3WDP
3/4"	6WDP
1"	8WDP
1-1/4"	10WDP
1-1/2"	12WDP



Dust Caps

Body Size	Steel body with steel cable Part #
1/4"	W2DC
3/8"	W3DC
3/4"	W6DC
1"	W8DC
1-1/4"	W10DC
1-1/2"	W12DC



WS-Series Hydraulic Couplings

Application

- Used extensively in oil field and offshore oil rig applications

Features

- Interchanges with Stucchi VOF, Faster OGV, Eaton FD85, Holmbury LC, Parker/Snap-Tite 75-Series, Hydraulics Inc. Series-5TV, and DNP-VFF-HD
- Contact Dixon® for pressure ratings and other technical information

Specification

- Nitrile rubber seals standard, providing a temperature range of -40°F to 250°F (-40°C to 121°C)

Heavy-Duty Wingstyle Female Threaded Couplers



steel



316 stainless

Body Size	Threads	Steel Part #	316 Stainless Steel Part #
3/4"	1/2" - 14 NPTF	6WSF4	---
	3/4" - 14 NPTF	6WSF6	6WSF6-SS
	3/4" - 14 BSPP	6WSBF6	6WSBF6-SS
	1-1/16" - 12 ORB	6WSOF6	---
1"	1" - 11-1/2 NPTF	8WSF8	8WSF8-SS
	1" - 11 BSPP	8WSBF8	8WSBF8-SS
	1-5/16" - 12 ORB	8WSOF8	---
1-1/4"	1-1/4" - 11-1/2 NPTF	10WSF10	10WSF10-SS
	1-1/4" - 11 BSPP	10WSBF10	10WSBF10-SS
	1-5/8" - 12 ORB	10WSOF10	---
1-1/2"	1-1/2" - 11-1/2 NPTF	12WSF12	12WSF12-SS
	1-1/2" - 11 BSPP	12WSBF12	12WSBF12-SS
	1-7/8" - 12 ORB	12WSOF12	---
2"	2" - 11-1/2 NPTF	16WSF16	16WSF16-SS
	2" - 11 BSPP	16WSBF16	16WSBF16-SS
	2-1/2" - 12 ORB	16WSOF16	---

Heavy-Duty Wingstyle Female Threaded Plugs



steel



316 stainless

Body Size	Threads	Steel Part #	316 Stainless Steel Part #
3/4"	1/2" - 14 NPTF	WS6F4	---
	3/4" - 14 NPTF	WS6F6	WS6F6-SS
	3/4" - 14 BSPP	WS6BF6	WS6BF6-SS
	1-1/16" - 12 ORB	WS6OF6	---
1"	1" - 11-1/2 NPTF	WS8F8	WS8F8-SS
	1" - 11 BSPP	WS8BF8	WS8BF8-SS
	1-5/16" - 12 ORB	WS8OF8	---
1-1/4"	1-1/4" - 11-1/2 NPTF	WS10F10	WS10F10-SS
	1-1/4" - 11 BSPP	WS10BF10	WS10BF10-SS
	1-5/8" - 12 ORB	WS10OF10	---
1-1/2"	1-1/2" - 11-1/2 NPTF	WS12F12	WS12F12-SS
	1-1/2" - 11 BSPP	WS12BF12	WS12BF12-SS
	1-7/8" - 12 ORB	WS12OF12	---
2"	2" - 11-1/2 NPTF	WS16F16	WS16F16-SS
	2" - 11 BSPP	WS16BF16	WS16BF16-SS
	2-1/2" - 12 ORB	WS16OF16	---

WS-Series Hydraulic Couplings

Heavy-Duty Wingstyle Code 62 Flange Head Couplers

Body Size	Port Size	Steel Part #
3/4"	3/4"	6WSFH6
1"	1"	8WSFH8
1-1/4"	1-1/4"	10WSFH10
1-1/2"	1-1/2"	12WSFH12
2"	2"	16WSFH16

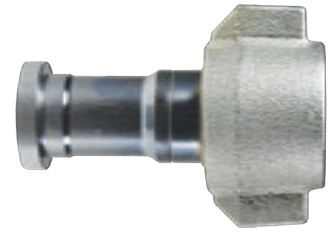

Heavy-Duty Wingstyle Code 62 Flange Head Plugs

Body Size	Port Size	Steel Part #
3/4"	3/4"	WS6FH6
1"	1"	WS8FH8
1-1/4"	1-1/4"	WS10FH10
1-1/2"	1-1/2"	WS12FH12
2"	2"	WS16FH16



Heavy-Duty Wingstyle Code 62 Flange Pad Couplers

Body Size	Port Size	Steel Part #
3/4"	3/4"	6WSFP6
1"	1"	8WSFP8
1-1/4"	1-1/4"	10WSFP10
1-1/2"	1-1/2"	12WSFP12
2"	2"	16WSFP16

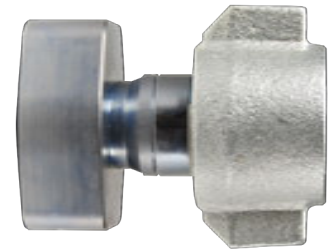

K

Heavy-Duty Wingstyle Code 62 Flange Pad Plugs

Body Size	Port Size	Steel Part #
3/4"	3/4"	WS6FP6
1"	1"	WS8FP8
1-1/4"	1-1/4"	WS10FP10
1-1/2"	1-1/2"	WS12FP12
2"	2"	WS16FP16



WS-Series Hydraulic Couplings

Heavy-Duty Wingstyle Rigid Dust Plugs



Body Size	Aluminum body with steel cable Part #
3/4"	6WSDP-A
1"	8WSDP-A
1-1/4"	10WSDP-A
1-1/2"	12WSDP-A
2"	16WSDP-A

Heavy-Duty Wingstyle Rigid Dust Caps



Body Size	Aluminum body with steel cable Part #
3/4"	WS6DC-A
1"	WS8DC-A
1-1/4"	WS10DC-A
1-1/2"	WS12DC-A
2"	WS16DC-A



WS-BOP Series Hydraulic Couplings

Application

- Designed for use in oil rig BOP systems where couplings are required to operate under fire conditions in an emergency

Features

- Contact Dixon® for pressure ratings and other technical information
- Sleeve is cast using a process that provides better surface finishes, tighter tolerance control, and excellent repeatability
- Blowout preventer couplings are individually marked with the BOP series designation
- Interchanges with Parker/Snap Tite 75-Series, and DNP VFF BOP-Series

Approval

- Fire tested and Lloyd's certified to **1300°F (700°C)** in accordance with API 16D (Certificate #NAO 0601041/1)

Heavy-Duty Wingstyle Female Threaded Couplers

Body Size	Threads	Steel Part #	316 Stainless Steel Part #
3/4"	1/2" - 14 NPTF	6WSF4-BOP	---
	3/4" - 14 NPTF	6WSF6-BOP	6WSF6-SS-BOP
1"	1" - 11-1/2 NPTF	8WSF8-BOP	8WSF8-SS-BOP
1-1/4"	1-1/4" - 11-1/2 NPTF	10WSF10-BOP	10WSF10-SS-BOP
1-1/2"	1-1/2" - 11-1/2 NPTF	12WSF12-BOP	12WSF12-SS-BOP
2"	2" - 11-1/2 NPTF	16WSF16-BOP	16WSF16-SS-BOP



Heavy-Duty Wingstyle Female Threaded Plugs

Body Size	Threads	Steel Part #	316 Stainless Steel Part #
3/4"	1/2" - 14 NPTF	WS6F4-BOP	---
	3/4" - 14 NPTF	WS6F6-BOP	WS6F6-SS-BOP
1"	1" - 11-1/2 NPTF	WS8F8-BOP	WS8F8-SS-BOP
1-1/4"	1-1/4" - 11-1/2 NPTF	WS10F10-BOP	WS10F10-SS-BOP
1-1/2"	1-1/2" - 11-1/2 NPTF	WS12F12-BOP	WS12F12-SS-BOP
2"	2" - 11-1/2 NPTF	WS16F16-BOP	WS16F16-SS-BOP

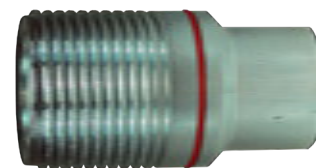

K

T-Series Hydraulic Couplings

Application

- Designed for high pressure applications including hydraulic rams and pumps where low flow and pressures up to **10,000 PSI** are encountered

Features

- Interchangeable with Enerpac C 604, Parker/Pioneer 3000-Series, Stucchi IVHP, Eaton WS5600, and DNP PVM
- Both poppet valve and ball valve styles available

Specification

- Nitrile O-ring with TPC-ET back up ring standard providing a temperature range of **-40°F to 250°F (-40°C to 121°C)**



Female NPTF Ball Coupler

Body Size	Threads	Steel Part #
1/4"	1/4" - 18 NPTF	2TF2
3/8"	3/8" - 18 NPTF	3TF3



Male NPTF Ball Couplers

Body Size	Threads	Steel Part #	Threads	316 Stainless Steel Part #
1/4"	1/4" - 18 NPTF	2TM2	---	---
3/8"	3/8" - 18 NPTF	3TM3	3/8" - 18 NPT	3TM3-SS

Male NPTF Poppet Couplers



Body Size	Threads	Steel Part #	316 Stainless Steel Part #
3/8"	3/8" - 18 NPT	3TM3-PV	3TM3-SS-PV

Female NPTF Ball Plugs



Body Size	Threads	Steel Part #	Threads	316 Stainless Steel Part #
1/4"	1/4" - 18 NPTF	T2F2	---	---
3/8"	3/8" - 18 NPTF	T3F3	3/8" - 18 NPT	T3F3-SS

Female NPTF Poppet Plugs



Body Size	Threads	Steel Part #	316 Stainless Steel Part #
3/8"	3/8" - 18 NPT	T3F3-PV	T3F3-SS-PV

K

T-Series Hydraulic Couplings

Dust Plugs

Body Size	Steel body with rubber lanyard Part #
1/4"	2TDP
3/8"	3TDP



Dust Caps

Body Size	Steel body with steel cable Part #
1/4"	T2DC
3/8"	T3DC



Plug Profiles

Industry/Competitor Interchange

Enerpac C604
 Parker/Pioneer 3000- Series
 Stucchi IVHP
 Eaton WS56000
 DNP PVM

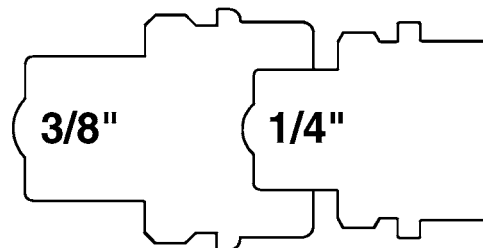

CVV-Series Hydraulic Couplings

Features

- Contact Dixon® for pressure ratings and other technical information.
- Interchangeable with European Screw-Together, Inteva STG-Series, Faster CVV-Series, DNP PVV3, Voswinkel Type-HS

Specification

- Nitrile rubber seal standard, providing a temperature range of -13°F to 257°F (-25°C to 125°C)

European Female Threaded Couplers



Body Size	Threads	Steel Part #
1/4"	1/4" - 18 NPTF	2CVVF2
	1/4" - 19 BSPP	2CVVBF2
	M14X1.5	2CVVFM1415
3/8"	3/8" - 18 NPTF	3CVVF3
	3/8" - 19 BSPP	3CVVBF3
	M16X1.5	3CVVFM1615
1/2"	1/2" - 14 NPTF	4CVVF4
	3/4" - 16 ORB	4CVVOF4
	1/2" - 14 BSPP	4CVVBF4
	M18X1.5	4CVVFM1815
	7/8" - 14 ORB	4CVVOF5
3/4"	M22X1.5	4CVVFM2215
	3/4" - 14 NPTF	6CVVF6
	3/4" - 14 BSPP	6CVVBF6
1"	M22X1.5	6CVVFM2215
	1" - 11-1/2 NPTF	8CVVF8
	1" - 11 BSPP	8CVVBF8
1-1/4"	1-1/4" - 11-1/2 NPTF	10CVVF10
	1-1/4" - 11 BSPP	10CVVBF10

European Female Threaded Plugs



Body Size	Threads	Steel Part #
1/4"	1/4" - 18 NPTF	CVV2F2
	1/4" - 19 BSPP	CVV2BF2
	M14X1.5	CVV2FM1415
3/8"	3/8" - 18 NPTF	CVV3F3
	3/8" - 19 BSPP	CVV3BF3
	M16X1.5	CVV3FM1615
1/2"	1/2" - 14 NPTF	CVV4F4
	3/4" - 16 ORB	CVV4OF4
	1/2" - 14 BSPP	CVV4BF4
	M18X1.5	CVV4FM1815
	7/8" - 14 ORB	CVV4OF5
3/4"	M22X1.5	CVV4FM2215
	3/4" - 14 NPTF	CVV6F6
	3/4" - 14 BSPP	CVV6BF6
1"	M22X1.5	CVV6FM2215
	1" - 11-1/2 NPTF	CVV8F8
	1" - 11 BSPP	CVV8BF8
1-1/4"	1-1/4" - 11-1/2 NPTF	CVV10F10
	1-1/4" - 11 BSPP	CVV10BF10

K

CVV-Series Hydraulic Couplings

European Dust Plugs

Body Size	Plastic Part #
1/4"	2CVVDP
3/8"	3CVVDP
1/2"	4CVVDP
3/4"	6CVVDP
1"	8CVVDP
1-1/4"	10CVVDP



European Dust Caps

Body Size	Plastic Part #
1/4"	CVV2DC
3/8"	CVV3DC
1/2"	CVV4DC
3/4"	CVV6DC
1"	CVV8DC
1-1/4"	CVV10DC



TD-Series: 15K and 20K Pressure Couplings

Application

- Commonly used on water-blast or wireline equipment and pump systems

Sizes

- 1/2" body
- 1/2" FNPT or 9/16" MP threads

Features

- Unvalved, high flow
- Thread to connect
- Dust caps and plugs available

Materials

- Machined components are manufactured using 316 stainless steel bar stock
- Stainless steel retaining ring maximizes corrosion resistance and extends service life
- Couplers have a nitrile anti-extrusion ring, providing resistance to O-ring dynamic impulse pressure damage
- Nitrile rubber seals are standard

Specifications

- Temperature range: -40°F to 250°F (-40°C to 121°C)
- 15,000 PSI for NPTF threads; 20,000 PSI for MP threads
- Interchangeable with SPIR STAR CQD Series, DNP CRS Series, and Jetstream Screw Type



4TDF4-SS



TD4F4-SS



4TDPF4.5-SS



TD4PF4.5-SS

Body Size	Threads	Description	Stainless Steel Part #
1/2"	1/2" - 14 NPTF	coupler	4TDF4-SS
		plug	TD4F4-SS
	9/16" MP	coupler	4TDPF4.5-SS
		plug	TD4PF4.5-SS

Dust Caps

Body Size	Threads	Aluminum Part #
1/2"	1/2" - 14 NPTF	TD4DC-A
	9/16" MP	TD4.5DC-A



Dust Plugs

Body Size	Threads	Aluminum Part #
1/2"	1/2" - 14 NPTF	4TDDP-A
	9/16" MP	4.5TDDP-A



K

E-Series Hydraulic Couplings

Features

- Couplers have no internal valves, which provide maximum flow with minimum pressure drop
- Contact Dixon® for additional seal material options
- Contact Dixon for pressure ratings and other technical information
- Interchanges with Hannifin SST/BST, Foster FST, Hansen ST, Tomco ST couplings, and Parker ST-Series
- Do not disconnect with pressure in line 

Specification

- Nitrile rubber seals are standard, providing a temperature range of -40°F to 250°F (-40°C to 121°C)

Straight-Through Female Threaded Couplers

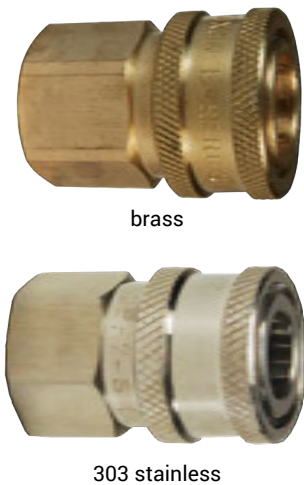

Body Size	Threads	Brass Part #	303 Stainless Steel Part #
1/8"	1/8" - 27 NPTF	1EF1-B	1EF1-S
1/4"	1/4" - 18 NPTF	2EF2-B	2EF2-S
	1/4" - 19 BSPP	2EBF2-B	---
3/8"	3/8" - 18 NPTF	3EF3-B	3EF3-S
	3/8" - 19 BSPP	3EBF3-B	---
1/2"	1/2" - 14 NPTF	4EF4-B	4EF4-S
	1/2" - 14 BSPP	4EBF4-B	---
3/4"	3/4" - 14 NPTF	6EF6-B	6EF6-S
	3/4" - 14 BSPP	6EBF6-B	---
1"	1" - 11-1/2 NPTF	8EF8-B	8EF8-S
	1" - 11 BSPP	8EBF8-B	---
1-1/4"	1-1/4" - 11-1/2 NPTF	10EF10-B	10EF10-S
1-1/2"	1-1/2" - 11-1/2 NPTF	12EF12-B	12EF12-S
2"	2" - 11-1/2 NPTF	16EF16-B	16EF16-S

Straight-Through Male Threaded Couplers

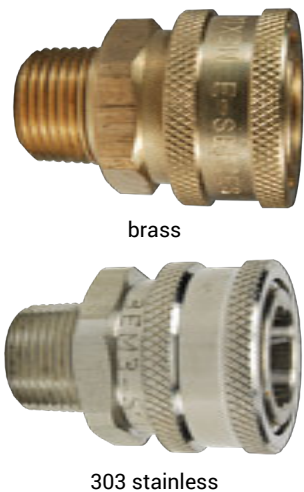

Body Size	Threads	Brass Part #	303 Stainless Steel Part #
1/8"	1/8" - 27 NPTF	1EM1-B	1EM1-S
1/4"	1/4" - 18 NPTF	2EM2-B	2EM2-S
3/8"	3/8" - 18 NPTF	3EM3-B	3EM3-S
1/2"	1/2" - 14 NPTF	4EM4-B	4EM4-S
3/4"	3/4" - 14 NPTF	6EM6-B	6EM6-S
1"	1" - 11-1/2 NPTF	8EM8-B	8EM8-S
1-1/4"	1-1/4" - 11-1/2 NPTF	10EM10-B	---
1-1/2"	1-1/2" - 11-1/2 NPTF	12EM12-B	---
2"	2" - 11-1/2 NPTF	16EM16-B	---

Straight-Through Hose Barb Couplers



Body Size	Hose I.D.	Brass Part #
1/4"	1/4"	2ES2-B
3/8"	3/8"	3ES3-B
1/2"	1/2"	4ES4-B
3/4"	3/4"	6ES6-B
1"	1"	8ES8-B

E-Series Hydraulic Couplings

Straight-Through Female Threaded Plugs

Body Size	Threads	Steel Part #	Brass Part #
1/8"	1/8" - 27 NPTF	E1F1	E1F1-B
1/4"	1/4" - 18 NPTF	E2F2	E2F2-B
	1/4" - 19 BSPP	---	E2BF2-B
3/8"	3/8" - 18 NPTF	E3F3	E3F3-B
	3/8" - 19 BSPP	---	E3BF3-B
1/2"	1/2" - 14 NPTF	E4F4	E4F4-B
	1/2" - 14 BSPP	---	E4BF4-B
3/4"	3/4" - 14 NPTF	E6F6	E6F6-B
	3/4" - 14 BSPP	---	E6BF6-B
1"	1" - 11-1/2 NPTF	E8F8	E8F8-B
	1" - 11 BSPP	---	E8BF8-B
1-1/4"	1-1/4" - 11-1/2 NPTF	E10F10	E10F10-B
1-1/2"	1-1/2" - 11-1/2 NPTF	E12F12	E12F12-B
2"	2" - 11-1/2 NPTF	E16F16	E16F16-B

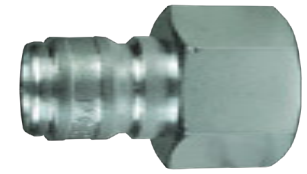

steel



brass

Body Size	Threads	303 Stainless Steel Part #
1/8"	1/8" - 27 NPTF	E1F1-S
1/4"	1/4" - 18 NPTF	E2F2-S
3/8"	3/8" - 18 NPTF	E3F3-S
1/2"	1/2" - 14 NPTF	E4F4-S
3/4"	3/4" - 14 NPTF	E6F6-S
1"	1" - 11-1/2 NPTF	E8F8-S
1-1/4"	1-1/4" - 11-1/2 NPTF	E10F10-S
1-1/2"	1-1/2" - 11-1/2 NPTF	E12F12-S
2"	2" - 11-1/2 NPTF	E16F16-S

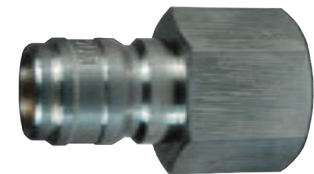

stainless steel

K

Straight-Through Male Threaded Plugs

Body Size	Threads	Steel Part #	Brass Part #
1/8"	1/8" - 27 NPTF	E1M1	E1M1-B
1/4"	1/4" - 18 NPTF	E2M2	E2M2-B
3/8"	3/8" - 18 NPTF	E3M3	E3M3-B
1/2"	1/2" - 14 NPTF	E4M4	E4M4-B
3/4"	3/4" - 14 NPTF	E6M6	E6M6-B
1"	1" - 11-1/2 NPTF	E8M8	E8M8-B
1-1/4"	1-1/4" - 11-1/4 NPTF	E10M10	E10M10-B
1-1/2"	1-1/2" - 11-1/2 NPTF	E12M12	E12M12-B
2"	2" - 11-1/2 NPTF	E16M16	E16M16-B



steel



brass

Body Size	Threads	303 Stainless Steel Part #
1/8"	1/8" - 27 NPTF	E1M1-S
1/4"	1/4" - 18 NPTF	E2M2-S
3/8"	3/8" - 18 NPTF	E3M3-S
1/2"	1/2" - 14 NPTF	E4M4-S
3/4"	3/4" - 14 NPTF	E6M6-S
1"	1" - 11-1/2 NPTF	E8M8-S



stainless steel

E-Series Hydraulic Couplings

Straight-Through Hose Barb Plugs



steel



brass

Body Size	Hose I.D.	Steel Part #	Brass Part #
1/4"	1/4"	E2S2	E2S2-B
3/8"	3/8"	E3S3	E3S3-B
1/2"	1/2"	E4S4	E4S4-B
3/4"	3/4"	E6S6	E6S6-B
1"	1"	E8S8	E8S8-B

Plug Profiles

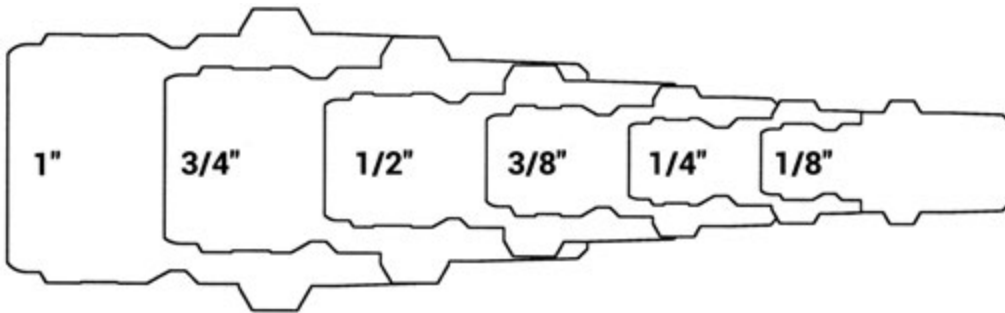

Industry/Competitor Interchange

Foster FST
 Hansen ST
 Parker ST-Series

K

EA-Series Hydraulic Couplings

Features

- Plug mounted sleeve guard protects against accidental disconnection
- Smooth bore full-flow design ensures maximum flow with minimal pressure drop
- Steel body components maximize service life by resisting the effects of brinelling and internal erosion
- Heavy duty knurled sleeve with locking pin provides maximum protection against brinelling and accidental disconnection
- Interchangeable with Aeroquip FD69, Parker Series-WB

Specifications

- Nitrile rubber seals are standard, providing a temperature range of **-40°F to 250°F** (-40°C to 121°C)
- Pressure rating **10000 PSI** at ambient temperature **70°F (21°C)**

Water-Blast Couplers

Body Size	Female Threads	Steel Part #
1/2"	3/8" - 18 NPTF	4EAF3
	1/2" - 14 NPTF	4EAF4



Water-Blast Plugs

Body Size	Female Threads	Steel Part #
1/2"	3/8" - 18 NPTF	EA4F3
	1/2" - 14 NPTF	EA4F4



K

Plug Profile

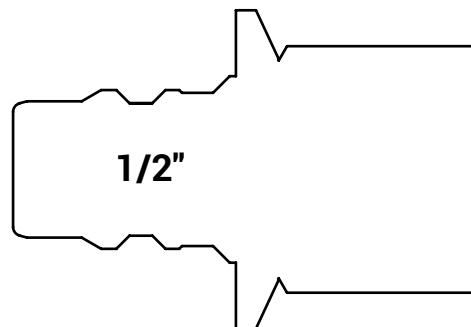

CM-Series Hydraulic Couplings

Features

- Interchangeable with Foster Series-FJT, Hansen Flo-Temp, Tomco MC-Series, DME Jiffy-Tite, and Parker Moldmate
- Contact Dixon® for pressure ratings and other technical information

Specification

- Silicone gaskets and valve O-rings standard providing a temperature range -90°F to 400°F (-68°C to 205°C)

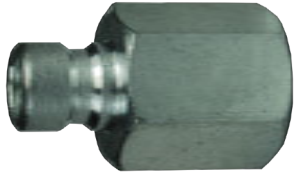

steel

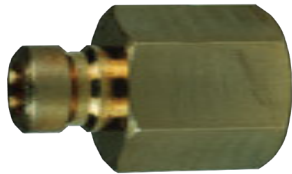

brass

Industrial Mold Plug Female NPTF

Body Size	Threads	Steel Part #	Brass Part #
1/4"	1/8" - 27 NPTF	CM2F1	CM2F1-B
	1/4" - 18 NPTF	CM2F2	CM2F2-B
	3/8" - 18 NPTF	CM2F3	CM2F3-B
3/8"	1/4" - 18 NPTF	CM3F2	CM3F2-B
	3/8" - 18 NPTF	CM3F3	CM3F3-B
1/2"	1/2" - 14 NPTF	---	CM4F4-B
	3/4" - 14 NPTF	---	CM4F6-B

Industrial Mold Plug Male NPTF

Body Size	Threads	Brass Part #
1/4"	1/8" - 27 NPTF	CM2M1-B
	1/4" - 18 NPTF	CM2M2-B
	3/8" - 18 NPTF	CM2M3-B
3/8"	1/4" - 18 NPTF	CM3M2-B
	3/8" - 18 NPTF	CM3M3-B
	1/2" - 14 NPTF	CM3M4-B
1/2"	1/2" - 14 NPTF	CM4M4-B
	3/4" - 14 NPTF	CM4M6-B

Industrial Mold Extension Plug Male NPTF

Body Size	Threads	Brass Part #
1/4"	1/8" - 27 NPTF	CM2M1-B-L2.5
		CM2M1-B-L4
		CM2M1-B-L5.5
	1/4" - 18 NPTF	CM2M2-B-L2.5
		CM2M2-B-L4
		CM2M2-B-L5.5
3/8"	1/8" - 27 NPTF	CM2M2-B-L7
		CM3M1-B-L2.5
		CM3M1-B-L4
		CM3M1-B-L5.5
		CM3M1-B-L7
		CM3M1-B-L11.5
	1/4" - 18 NPTF	CM3M2-B-L2.5
		CM3M2-B-L4
		CM3M2-B-L5.5
		CM3M2-B-L7
		CM3M2-B-L8.5
		CM3M2-B-L11.5



K

CM-Series Hydraulic Couplings

Industrial Mold Unvalved Coupler Female NPTF

Body Size	Threads	Brass Part #
1/4"	1/8" - 27 NPTF	2CMF1-B-E
	1/4" - 18 NPTF	2CMF2-B-E
3/8"	1/4" - 18 NPTF	3CMF2-B-E
	3/8" - 18 NPTF	3CMF3-B-E
1/2"	1/2" - 14 NPTF	4CMF4-B-E



Industrial Mold Valved Coupler Female NPTF

Body Size	Threads	Brass Part #
1/4"	1/8" - 27 NPTF	2CMF1-B
3/8"	1/4" - 18 NPTF	3CMF2-B



Industrial Mold Unvalved Coupler Hose Barb

Body Size	Hose I.D.	Brass Part #
1/4"	1/4"	2CMS2-B-E
	5/16"	2CMS2.5-B-E
	3/8"	2CMS3-B-E
3/8"	3/8"	3CMS3-B-E
	1/2"	3CMS4-B-E
1/2"	1/2"	4CMS4-B-E
	3/4"	4CMS6-B-E



K

Industrial Mold Valved Coupler Hose Barb

Body Size	Hose I.D.	Brass Part #
1/4"	1/4"	2CMS2-B
	5/16"	2CMS2.5-B
	3/8"	2CMS3-B
3/8"	3/8"	3CMS3-B
	1/2"	3CMS4-B

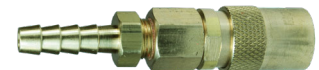

Industrial Mold Unvalved Coupler Push-Loc Barb

Body Size	Hose I.D.	Brass Part #
1/4"	1/4"	2CMB2-B-E
	3/8"	2CMB3-B-E
3/8"	3/8"	3CMB3-B-E
	1/2"	3CMB4-B-E
1/2"	1/2"	4CMB4-B-E
	3/4"	4CMB6-B-E

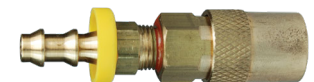

Industrial Mold Valved Coupler Push-Loc Barb

Body Size	Hose I.D.	Brass Part #
1/4"	1/4"	2CMB2-B
	3/8"	2CMB3-B
3/8"	3/8"	3CMB3-B
	1/2"	3CMB4-B



CM-Series Hydraulic Couplings

Industrial Mold Unvalved Coupler 45° Hose Barb



Body Size	Hose I.D.	Brass Part #
1/4"	1/4"	2CM4S2-B-E
	5/16"	2CM4S2.5-B-E
	3/8"	2CM4S3-B-E
3/8"	3/8"	3CM4S3-B-E
	1/2"	3CM4S4-B-E
1/2"	1/2"	4CM4S4-B-E
	3/4"	4CM4S6-B-E

Industrial Mold Valved Coupler 45° Hose Barb

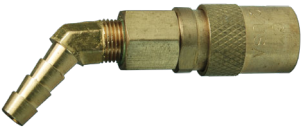

Body Size	Hose I.D.	Brass Part #
1/4"	1/4"	2CM4S2-B
	3/8"	2CM4S3-B

Industrial Mold Unvalved Coupler 45° Push-Loc Barb

K

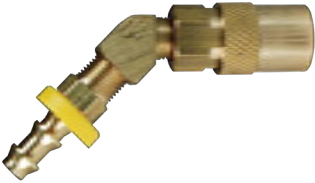

Body Size	Hose I.D.	Brass Part #
1/4"	1/4"	2CM4B2-B-E
	3/8"	2CM4B3-B-E
3/8"	3/8"	3CM4B3-B-E
	1/2"	3CM4B4-B-E
1/2"	1/2"	4CM4B4-B-E
	3/4"	4CM4B6-B-E

Industrial Mold Valved Coupler 45° Push-Loc Barb



Body Size	Hose I.D.	Brass Part #
1/4"	1/4"	2CM4B2-B
	3/8"	2CM4B3-B
3/8"	3/8"	3CM4B3-B
	1/2"	3CM4B4-B

Plug Profiles

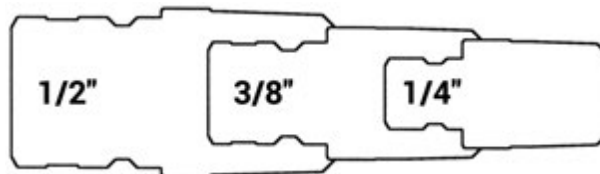

CM-Series Hydraulic Couplings

Industrial Mold Unvalved Coupler 90° Hose Barb

Body Size	Hose I.D.	Brass Part #
1/4"	1/4"	2CM9S2-B-E
	5/16"	2CM9S2.5-B-E
	3/8"	2CM9S3-B-E
3/8"	3/8"	3CM9S3-B-E
	1/2"	3CM9S4-B-E
1/2"	1/2"	4CM9S4-B-E
	3/4"	4CM9S6-B-E

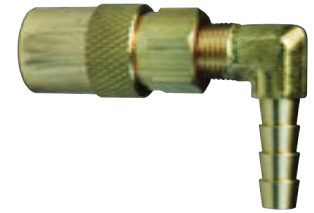

Industrial Mold Valved Coupler 90° Hose Barb

Body Size	Hose I.D.	Brass Part #
1/4"	5/16"	2CM9S2.5-B
	3/8"	2CM9S3-B
3/8"	3/8"	3CM9S3-B
	1/2"	3CM9S4-B



Industrial Mold Unvalved Coupler 90° Push-Loc Barb

Body Size	Hose I.D.	Brass Part #
1/4"	1/4"	2CM9B2-B-E
	3/8"	2CM9B3-B-E
3/8"	3/8"	3CM9B3-B-E
	1/2"	3CM9B4-B-E
1/2"	1/2"	4CM9B4-B-E
	3/4"	4CM9B6-B-E

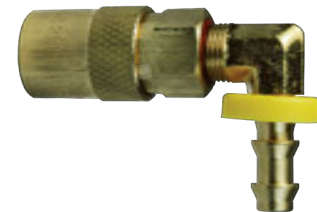

K

Industrial Mold Valved Coupler 90° Push-Loc Barb

Body Size	Hose I.D.	Brass Part #
1/4"	1/4"	2CM9B2-B
	3/8"	2CM9B3-B
3/8"	3/8"	3CM9B3-B
	1/2"	3CM9B4-B

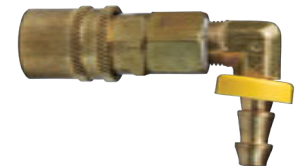

Industrial Mold Interchange Dust Plugs

Body Size	Lanyard	Brass Part #
1/4"	N/A	2CMPC-B
3/8"	N/A	3CMPC-B
1/2"	N/A	4CMPC-B



Industrial Mold Coupler Seal Kits

Body Size	Coupler Style	Seal Kit Contents	Silicone Part #
1/4"	all	body seal	2CM-SKIT
3/8"	all	body seal	3CM-SKIT
1/2"	all	body seal	4CM-SKIT





SuperSwivels® Single Plane Inline Swivels

Applications

- Hose reels, hydraulic log loaders, automatic car washes, wrecker trucks, horizontal directional drilling, robotics, power line equipment, railroad equipment, mining, and machine tool indexers

Features

- Compact design fits in tight areas
- Reduces risk of hose twisting and kinking
- Provides minimal friction allowing free movement of hoses and piping in fluid conduction power systems
- Connect directly to hose lines without adapters, reducing overall costs of hydraulics
- Style: single plane inline, 90° straights and 90° elbows; other options dual plane and extra heavy duty
- End configurations: female/male NPTF, BSPP, face seal, JIC (37°), ORB
- Rebuild kits available, crosses: Parker (PS), Aeroquip, and Hydraulics Inc.

Material

- Seal: FKM standard, other options: nitrile rubber, EPDM, Neoprene, Aflas
- Other material options: nickel plated carbon steel, 304 stainless steel and 440 carbon stainless steel (pipe thread only)

Specifications

- Temperature range: -15°F to 250°F (-26°C to 121°C)
- Additional PSI ranges available at canada.dixonvalve.com

NOTE: Super Swivels® are not recommended for breathing air or steam

SuperSwivels® Live Swivel Straight

Female NPTF x Female NPTF

Size	PSI	Zinc-Plated Carbon Steel Part #
1/8"-27	5000	SP5000-2
1/4"-18	5000	SP5000-4
3/8"-18	5000	SP5000-6
1/2"-14	5000	SP5000-8
3/4"-14	4500	SP5000-12
1"-11.5	4000	SP5000-16
1-1/4" 11-1/2	4000	SP5000-20

Male NPTF x Female NPTF

Size	PSI	Zinc-Plated Carbon Steel Part #
1/8"-27	5000	SP5404-2
1/4"-18	5000	SP5404-4
3/8"-18	5000	SP5404-6
1/2"-14	5000	SP5404-8
3/4"-14	4500	SP5404-12
1"-11.5	4000	SP5404-16
1-1/4" 11-1/2	4000	SP5404-20

Male NPTF x Male JIC 37°

Male NPTF	Male JIC 37°	PSI	Zinc-Plated Carbon Steel Part #
1/4"-18	9/16"-18	5000	SP2404-4-6
3/8"-18	7/8"-14	5000	SP2404-6-10
3/8"-18	9/16"-18	5000	SP2404-6-6
3/8"-18	3/4"-16	5000	SP2404-6-8
1/2"-14	7/8"-14	5000	SP2404-8-10
1/2"-14	3/4"-16	5000	SP2404-8-8
3/4"-16	1-1/16"-12	4500	SP2404-12-12
1" 11.5	1-5/16"-12	4000	SP2404-16-16
1-1/4" 11.5	1-5/8"-12	4000	SP2404-20-20

K





SuperSwivels® Live Swivel Straight

Male JIC° x Male JIC 37°

Size	PSI	Zinc-Plated Carbon Steel Part #
9/16"-18	5000	SP1204-6-6
3/4"-16	5000	SP1204-8-8
7/8"-14	5000	SP1204-10-10
1-1/16"-12	4500	SP1204-12-12
1-5/16"-12	4000	SP1204-16-16



Male JIC° x Female JIC 37°

Size	PSI	Zinc-Plated Carbon Steel Part #
9/16"-18	5000	SP6504-6
3/4"-16	5000	SP6504-8
7/8"-14	5000	SP6504-10
1-1/16"-12	4500	SP6504-12
1-5/16"-12	4000	SP6504-16
1-5/8"-12	4000	SP6504-20



Male JIC 37° x Female NPTF

Male JIC 37°	Female NPTF	PSI	Zinc-Plated Carbon Steel Part #
9/16"-18	1/4"-18	5000	SP2405-6-4
9/16"-18	3/8"-18	5000	SP2405-6-6
3/4"-16	3/8"-18	5000	SP2405-8-6
3/4"-16	1/2"-14	5000	SP2405-8-8
7/8"-14	1/2"-14	5000	SP2405-10-8
1-1/16"-12	3/4"-16	4500	SP2405-12-12
1-5/16"-12	1" 11-12	4000	SP2405-16-16
1-5/8"-12	1-1/4" 11-1/2	4000	SP2405-20-20



K

Male JIC 37° Bulkhead x Male JIC 37°

Size	PSI	Zinc-Plated Carbon Steel Part #
9/16"-18	5000	SP2700-6
3/4"-16	5000	SP2700-8
7/8"-14	5000	SP2700-10
1-1/16"-12	4500	SP2700-12
1-5/16"-12	4000	SP2700-16
1-5/8"-12	4000	SP2700-20



Male O-Ring Bulkhead x Female NPTF

Male O-Ring Bulkhead	Female NPTF	PSI	Zinc-Plated Carbon Steel Part #
9/16"-18	1/4"-18	5000	SP6405-6-4
3/4"-16	3/8"-18	5000	SP6405-8-6
3/4"-16	1/2"-14	5000	SP6405-8-8
7/8"-14	1/2"-14	5000	SP6405-10-12
1-1/16"-12	3/4"-16	4500	SP6405-12-12
1-5/16"-12	1" 11.5	4000	SP6405-16-16
1-5/8"-12	1-1/4" 11.5	4000	SP6405-20-20





SuperSwivels® Live Swivel Straight

Male O-Ring x Male JIC 37°



Size	PSI	Zinc-Plated Carbon Steel Part #
9/16"-18	5000	SP1231-6
3/4"-16	5000	SP1231-8
7/8"-14	5000	SP1231-10
1-1/16"-12	4500	SP1231-12
1-5/16"-12	4000	SP1231-16
1-5/8"-12	4000	SP1231-20

Male Face Seal x Male Face Seal



Size	PSI	Zinc-Plated Carbon Steel Part #
11/16"-16	5000	SPFS2403-6
13/16"-16	5000	SPFS2403-8
1"-14	5000	SPFS2403-10
1-3/16"-12	4500	SPFS2403-12
1-7/16"-12	4000	SPFS2403-16

SuperSwivels® Live Swivel 90° Straight

Female NPTF x Female NPTF



Size	PSI	Zinc-Plated Carbon Steel Part #
1/8"-27	5000	SPS95504-2
1/4"-18	5000	SPS95504-4
3/8"-18	5000	SPS95504-6
1/2"-14	5000	SPS95504-8
3/4"-16	4500	SPS95504-12
1" 11-1/2	4000	SPS95504-16
1-1/4" 11-1/2	4000	SPS95504-20

Male NPTF x Female NPTF



Size	PSI	Zinc-Plated Carbon Steel Part #
1/8"-27	5000	SPS95404-2
1/4"-18	5000	SPS95404-4
3/8"-18 x 1/4"-18	5000	SPS95404-4-6
3/8"-18	5000	SPS95404-6
1/2"-14	5000	SPS95404-8
3/4"-14	4500	SPS95404-12
1" 11-1/2	4000	SPS95404-16
1-1/4" 11.5	4000	SPS95404-20

Male JIC 37° x Female NPTF



Male JIC 37°	Female NPTF	PSI	Zinc-Plated Carbon Steel Part #
9/16"-18	1/4"-18	5000	SPS92405-6-4
3/4"-16	1/2"-14	5000	SPS92405-8
3/4"-16	3/8"-18	5000	SPS92405-8-6
1-1/16"-12	3/4"-16	4500	SPS92405-12
1-5/16"-12	1" 11.5	4000	SPS92405-16
1-5/8"-12	1-1/4" 11.5	4000	SPS92405-20

K



SuperSwivels® Live Swivel 90° Straight

Male O-Ring x Female O-Ring

Size	PSI	Zinc-Plated Carbon Steel Part #
9/16"-18	5000	SPS6815-6
3/4"-16	5000	SPS6815-8
7/8"-14 x 3/4"-16	5000	SPS6815-10-8
1-1/16"-12	4500	SPS6815-12
1-5/16"-12	4000	SPS6815-16
1-5/8"-12	4000	SPS6815-20



SuperSwivels® Live Swivel 90° Elbows

Male NPTF x Male NPTF

Size	PSI	Zinc-Plated Carbon Steel Part #
1/4"-18	3500	SP5500-4
3/8"-18	3500	SP5500-6
1/2"-14	3500	SP5500-8
3/4"-16	3500	SP5500-12
1" 11.5	3500	SP5500-16



Female NPTF x Male NPTF

Size	PSI	Zinc-Plated Carbon Steel Part #
1/4"-18	3500	SPS95502-4
3/8"-18	3500	SPS95502-6
1/2"-14	3500	SPS95502-8
3/4"-14	3500	SPS95502-12
1" 11.5	3500	SPS95502-16
1-1/4" 11.5	3500	SPS95502-20



K

Male NPTF x Female NPSM

Size	PSI	Zinc-Plated Carbon Steel Part #
1/4"-18	3500	SPS91501-4
1/4"-18 x 3/8"-18	3500	SPS91501-4-6
3/8"-18 x 1/4"-18	3500	SPS91501-6
3/8"-18	3500	SPS91501-6-6
1/2"-14	3500	SPS91501-8
3/4"-14	3500	SPS91501-12
1" 11.5	3500	SPS91501-16
1-1/4" 11.5	3500	SPS91501-20



Male NPTF x Female JIC 37°

Male NPTF	Female JIC 37°	PSI	Zinc-Plated Carbon Steel Part #
1/4"-18	7/16" -20	3500	SPS96501-4-6
1/2"-14	3/4"-16	3500	SPS96501-8
1" 11.5	1-5/16"-12	4000	SPS96501-16
1-1/4" 11.5	1-5/8"-12	4000	SPS96501-20





SuperSwivels® Live Swivel 90° Elbows

Male JIC 37° x Female JIC 37°



Size	PSI	Zinc-Plated Carbon Steel Part #
9/16"-18	3500	SPS96500-6
3/4"-16	3500	SPS96500-8
7/8"-14	4500	SPS96500-10
1-1/16"-12	4500	SPS96500-12
1-5/16"-12	4000	SPS96500-16
1-5/8"-12	4000	SPS96500-20

Male JIC 37° x Male NPTF



Male JIC 37°	Male NPTF	PSI	Zinc-Plated Carbon Steel Part #
7/16"-20	1/4" -18	3500	SPS92501-4
9/16"-18	1/4"-18	3500	SPS92501-6-4
9/16"-18	3/8"-18	3500	SPS92501-6
3/4"-16	3/8"-18	3500	SPS92501-8-6
3/4"-16	1/2"-14	3500	SPS92501-8
7/8"-14	1/2"-14	3500	SPS92501-10-8
1-1/16"-12	3/4"-14	3500	SPS92501-12
1-5/16"-12	1" 11.5	3500	SPS92501-16
1-5/8"-12	1-1/4" 11.5	3500	SPS92501-20

Male O-Ring x Female NPSM



Male ORB	Female NPSM	PSI	Zinc-Plated Carbon Steel Part #
9/16"-18	1/4"-18	3500	SPS96901-4-6
7/8"-14	1/2"-14	3500	SPS96901-10-8
1-1/16"-12	3/4"-14	3500	SPS96901-12
1-5/16"-12	1" 11.5	3500	SPS96901-16
1-5/8"-12	1-1/4"-11.5	3500	SPS96901-20

Male O-Ring x Male JIC 37°



Size	PSI	Zinc-Plated Carbon Steel Part #
9/16"-18	3500	SPS91238-6
3/4"-16	3500	SPS91238-8
7/8"-14	3500	SPS91238-10
1-1/16"-12	3500	SPS91238-12
1-5/16"-12	3500	SPS91238-16
1-5/8"-12	3500	SPS91238-20

K

Hydraulic Adapters - Flat Face

Male Unions

Specifications

- Reference SAE 520101
- Pressure rating at 70°F (21°C)

Male Flat Face	PSI	Zinc Plated Steel Part #
9/16"-18	6000	FS2403-4
11/16"-16	6000	FS2403-6
13/16"-16	6000	FS2403-8
1"-14	6000	FS2403-10
1-3/16"-12	6000	FS2403-12
1-7/16"-12	6000	FS2403-16



Male x Male SAE O-ring Boss® Connectors

Specifications

- Reference SAE 520120
- Pressure rating at 70°F (21°C)

Male Flat Face	Male SAE O-ring Boss	PSI	Zinc Plated Steel Part #
9/16"-18	7/16"-20	5000	FS6400-4-4
11/16"-16	9/16"-18	5000	FS6400-6-6
13/16"-16	3/4"-16	4500	FS6400-8-8
1"-14	7/8"-14	3500	FS6400-10-10
1-3/16"-12	1-1/16"-12	3500	FS6400-12-12
1-7/16"-12	1-5/16"-12	3000	FS6400-16-16



Male x Male NPTF Connectors

Specifications

- Reference SAE 520102
- Pressure rating at 70°F (21°C)

Male Flat Face	Male NPTF	PSI	Zinc Plated Steel Part #
9/16"-18	1/4"-18	5000	FS2404-4-4
11/16"-16	3/8"-18	4000	FS2404-6-6
13/16"-16	1/2"-14	3000	FS2404-8-8
1-3/16"-12	3/4"-14	2500	FS2404-12-12
1-7/16"-12	1"-11-1/2	2000	FS2404-16-16



K

Male x Female Swivel Nut 90° Elbows

Specifications

- Reference SAE 520221
- Pressure rating at 70°F (21°C)

Male Flat Face	Female Flat Face	PSI	Zinc Plated Steel Part #
9/16"-18	9/16"-18	6000	FS6500-4-4
11/16"-16	11/16"-16	6000	FS6500-6-6
13/16"-16	13/16"-16	6000	FS6500-8-8
1"-14	1"-14	6000	FS6500-10-10
1-3/16"-12	1-3/16"-12	6000	FS6500-12-12
1-7/16"-12	1-7/16"-12	6000	FS6500-16-16



Male x Male SAE O-ring Boss 90° Elbows

Specifications

- Reference SAE 520220
- Pressure rating at 70°F (21°C)

Male Flat Face	Male SAE O-ring Boss	PSI	Zinc Plated Steel Part #
9/16"-18	7/16"-20	5000	FS6801-4-4
11/16"-16	9/16"-18	5000	FS6801-6-6
13/16"-16	3/4"-16	4500	FS6801-8-8
1"-14	7/8"-14	3500	FS6801-10-10
1-3/16"-12	1-1/16"-12	3500	FS6801-12-12
1-7/16"-12	1-5/16"-12	3000	FS6801-16-16



Hydraulic Adapters - Flat Face

Male x Male NPTF 90° Elbows



Specifications

- Reference SAE 520202
- Pressure rating at 70°F (21°C)

Male Flat Face	Male NPTF	PSI	Zinc Plated Steel Part #
9/16"-18	1/4"-18	5000	FS2501-4-4
11/16"-16	3/8"-18	4000	FS2501-6-6
13/16"-16	1/2"-14	3000	FS2501-8-8
1-3/16"-12	3/4"-14	2500	FS2501-12-12
1-7/16"-12	1"-11-1/2	2000	FS2501-16-16

Male Union Tees

Specifications

- Reference SAE 520401
- Pressure rating at 70°F (21°C)



Male Flat Face	Male Flat Face	Male Flat Face	PSI	Zinc Plated Steel Part #
9/16"-18	9/16"-18	9/16"-18	6000	FS2603-4
11/16"-16	11/16"-16	11/16"-16	6000	FS2603-6
13/16"-16	13/16"-16	13/16"-16	6000	FS2603-8
1"-14	1"-14	1"-14	6000	FS2603-10
1-3/6"-12	1-3/16"-12	1-3/16"-12	6000	FS2603-12
1-7/16"-12	1-7/16"-12	1-7/16"-12	6000	FS2603-16

Male x Female Swivel x Male Run Tees

Specifications

- Reference SAE 520432
- Pressure rating at 70°F (21°C)



Male Flat Face	Female Flat Face Swivel	Male Flat Face	PSI	Zinc Plated Steel Part #
9/16"-18	9/16"-18	9/16"-18	4500	FS6602-4
11/16"-16	11/16"-16	11/16"-16	4000	FS6602-6
13/16"-16	13/16"-16	13/16"-16	4000	FS6602-8
1"-14	1"-14	1"-14	3000	FS6602-10
1-3/16"-12	1-3/16"-12	1-3/16"-12	3000	FS6602-12
1-7/16"-12	1-7/16"-12	1-7/16"-12	2500	FS6602-16

Caps

Specifications

- Reference SAE 520112
- Pressure rating at 70°F (21°C)



Female Flat Face	PSI	Zinc Plated Steel Part #
9/16"-18	6000	FS304C-4
11/16"-16	6000	FS304C-6
13/16"-16	6000	FS304C-8
1"-14	6000	FS304C-10
1-3/16"-12	6000	FS304C-12
1-7/16"-12	6000	FS304C-16

Plugs

Specifications

- Reference SAE 520109
- Pressure rating at 70°F (21°C)



Male Flat Face	PSI	Zinc Plated Steel Part #
9/16"-18	6000	FS2408-4
11/16"-16	6000	FS2408-6
13/16"-16	6000	FS2408-8
1"-14	6000	FS2408-10
1-3/16"-12	6000	FS2408-12
1-7/16"-12	6000	FS2408-16

K

Hydraulic Adapters - O-ring Boss®

Port Reducers

Specification

- Pressure rating at 70°F (21°C)

Male SAE O-ring Boss	Female O-ring Port	PSI	Zinc Plated Steel Part #
9/16"-18	7/16"-20	5000	6410-6-4
	3/4"-16	4500	6410-6-8
3/4"-16	7/8"-14	3500	6410-8-10
	9/16"-18	4500	6410-8-6
7/8"-14	1-1/16"-12	3500	6410-10-12
	3/4"-16	3500	6410-10-8
1-1/16"-12	7/8"-14	3000	6410-12-10
	1-5/16"-12	3000	6410-12-16



Adjustable Unions

Specification

- Pressure rating at 70°F (21°C)

Male O-ring Boss	Adjustable O-ring Boss	PSI	Zinc Plated Steel Part #
7/16"-20	7/16"-20	4500	6403-4
9/16"-18	9/16"-18	4000	6403-6
3/4"-16	3/4"-16	4000	6403-8
7/8"-14	7/8"-14	3000	6403-10
1-1/16"-12	1-1/16"-12	3000	6403-12
1-5/16"-12	1-5/16"-12	2500	6403-16

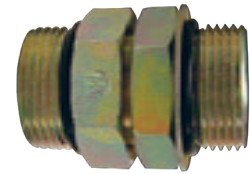

Male JIC x Male SAE

Specifications

- Reference SAE 070120
- Pressure rating at 70°F (21°C)

Male JIC	Male SAE O-ring Boss	PSI	Zinc Plated Steel Part #
7/16"-20	7/16"-20	5000	1231-04-04
	9/16"-18	5000	1231-04-06
	3/4"-16	4500	1231-04-08
1/2"-20	1/2"-20	5000	1231-05-05
	7/16"-20	5000	1231-06-04
9/16"-18	9/16"-18	5000	1231-06-06
	3/4"-16	4500	1231-06-08
	7/8"-14	3500	1231-06-10
3/4"-16	9/16"-18	4500	1231-08-06
	3/4"-16	4500	1231-08-08
	7/8"-14	3500	1231-08-10
	1-1/16"-12	3500	1231-08-12
7/8"-14	3/4"-16	3500	1231-10-08
	7/8"-14	3500	1231-10-10
	1-1/16"-12	3500	1231-10-12
1-1/16"-12	7/8"-14	3500	1231-12-10
	1-1/16"-12	3500	1231-12-12
	1-5/16"-12	3000	1231-12-16
1-5/16"-12	1-1/16"-12	3000	1231-16-12
	1-5/16"-12	3000	1231-16-16
	1-5/8"-12	2500	1231-16-20
1-6/8"-12	1-5/16"-12	2500	1231-20-16
1-5/8"-12	1-5/8"-12	2500	1231-20-20



K

Male x Male NPTF

Specification

- Pressure rating at 70°F (21°C)

Male SAE O-ring Boss	Male NPTF Pipe Adapter	PSI	Zinc Plated Steel Part #
7/16"-20	1/4"-18	5000	6401-4-4
	1/4"-18	4000	6401-6-4
9/16"-18	3/8"-18	4000	6401-6-6
	1/2"-14	3000	6401-6-8
3/4"-16	3/8"-18	3000	6401-8-6
	1/2"-14	3000	6401-8-8
7/8"-14	1/2"-14	3000	6401-10-8
1-1/16"-12	3/4"-14	2500	6401-12-12
1-5/16"-12	1"-11-1/2	2000	6401-16-16



Hydraulic Adapters - O-ring Boss® (ORB)

Male x Female NPTF

Specification

- Pressure rating at 70°F (21°C)



Male SAE O-ring Boss	Female NPTF Pipe	PSI	Zinc Plated Steel Part #
7/16"-20	1/8"-27	5000	6405-4-2
	1/4"-18	5000	6405-4-4
	3/8"-18	4000	6405-4-6
9/16"-18	1/4"-18	4000	6405-6-4
	3/8"-18	4000	6405-6-6
	1/2"-14	3000	6405-6-8
3/4"-16	3/8"-18	4000	6405-8-6
	1/2"-14	3000	6405-8-8
7/8"-14	1/4"-18	3000	6405-10-4
	1/2"-14	3000	6405-10-8
	3/4"-14	2500	6405-10-12
1-1/16"-12	1/2"-14	3000	6405-12-8
	3/4"-14	2500	6405-12-12
	1"-11-1/2	2000	6405-12-16
1-5/16"-12	3/4"-14	2500	6405-16-12
	1"-11-1/2	2000	6405-16-16
	1-1/4"-11-1/2	1150	6405-16-20
1-5/8"-12	1"-11-1/2	2000	6405-20-16
	1-1/4"-11-1/2	1150	6405-20-20

90° Male SAE x Male JIC Elbows

Specifications

- Reference SAE 070220
- Pressure rating at 70°F (21°C)

K



Male SAE O-ring Boss	Male JIC	PSI	Zinc Plated Steel Part #
7/16"-20	7/16"-20	5000	1238-04-04
	9/16"-18	5000	1238-04-06
9/16"-18	7/16"-20	5000	1238-06-04
	9/16"-18	5000	1238-06-06
3/4"-16	9/16"-18	4500	1238-08-06
	3/4"-16	4500	1238-08-08
	7/8"-14	3500	1238-08-10
7/8"-14	3/4"-16	3500	1238-10-08
	7/8"-14	3500	1238-10-10
	1-1/16"-12	3500	1238-10-12
1-1/16"-12	7/8"-14	3500	1238-12-10
	1-1/16"-12	3500	1238-12-12
1-5/16"-16	1-5/16"-12	3000	1238-12-16
	1-1/16"-12	3000	1238-16-12
1-5/16"-12	1-5/16"-12	3000	1238-16-16
	1-5/16"-12	2500	1238-20-16
1-5/8"-12	1-5/8"-12	2500	1238-20-20
	1-7/8"-12	2000	1238-24-24

90° SAE x Female NPSM Swivel Nut Elbows

Specifications

- Reference SAE 140257
- Pressure rating at 70°F (21°C)



Male SAE O-ring Boss	Female NPSM Swivel	PSI	Zinc Plated Steel Part #
7/16"-20	1/4"-18	4500	6901-4-4
	3/8"-18	4000	6901-4-6
9/16"-18	1/4"-18	4000	6901-6-4
	3/8"-18	4000	6901-6-6
	1/2"-14	4000	6901-6-8
3/4"-16	3/8"-18	3500	6901-8-6
	1/2"-14	4000	6901-8-8
	3/4"-14	3000	6901-8-12
7/8"-14	1/2"-14	3500	6901-10-8
	3/4"-14	3000	6901-10-12
	1/2"-14	3500	6901-12-8
1-1/16"-12	3/4"-14	3000	6901-12-12
	1"-11-1/2	2500	6901-12-16
	3/4"-14	3000	6901-16-12
1-5/16"-12	1"-11-1/2	2500	6901-16-16
	1-1/4"-11-1/2	2000	6901-16-20
1-5/8"-12	1-1/4"-11-1/2	2000	6901-20-20

Hydraulic Adapters - O-ring Boss® (ORB)

45° Male SAE x Male JIC Elbows

Specifications

- Reference SAE 070320
- Pressure rating at 70°F (21°C)

Male SAE O-ring Boss	Male JIC	PSI	Zinc Plated Steel Part #
7/16"-20	7/16"-20	5000	1240-04-04
9/16"-18	9/16"-18	5000	1240-06-06
	3/4"-16	4500	1240-06-08
3/4"-16	9/16"-18	4500	1240-08-06
	3/4"-16	4500	1240-08-08
	7/8"-14	3500	1240-08-10
7/8"-14	3/4"-16	3500	1240-10-08
	7/8"-14	3500	1240-10-10
	1-1/16"-12	3500	1240-10-12
1-1/16"-12	7/8"-14	3500	1240-12-10
	1-1/16"-12	3500	1240-12-12
1-5/16"-12	1-5/16"-12	3000	1240-12-16
	1-5/16"-12	3000	1240-16-16
1-5/8"-12	1-5/16"-12	2500	1240-20-16
	1-5/8"-12	2500	1240-20-20



Male 37° Flare x Male Branch Tees

Specifications

- Reference SAE 070429
- Pressure rating at 70°F (21°C)

(2) Male JIC 37°	Male SAE O-ring Boss	PSI	Zinc Plated Steel Part #
7/16"-20	7/16"-20	5000	6803-4
9/16"-18	9/16"-18	5000	6803-6
3/4"-16	3/4"-16	4500	6803-8
7/8"-14	7/8"-14	3500	6803-10
1-1/16"-12	1-1/16"-12	3500	6803-12
1-5/16"-12	1-5/16"-12	3000	6803-16



K

SAE Plugs

Specifications

- Reference SAE 090109A
- Pressure rating at 70°F (21°C)

Male SAE O-ring Boss	PSI	Zinc Plated Steel Part #
7/16"-20	5000	1255-04H
9/16"-18	5000	1255-06H
3/4"-16	4500	1255-08H
7/8"-14	3500	1255-10H
1-1/16"-12	3500	1255-12H
1-5/16"-12	3000	1255-16H
1-5/8"-12	2500	1255-20H
1-7/8"-12	2000	1255-24H
2-1/2"-12	1500	1255-32H



Hollow Hex Plugs

Specifications

- Reference SAE 090109B
- Pressure rating at 70°F (21°C)
- Requires Allen wrench

Male SAE O-ring Boss	PSI	Zinc Plated Steel Part #
7/16"-20	5000	6408HHP-4
9/16"-18	5000	6408HHP-6
3/4"-16	4500	6408HHP-8
7/8"-14	3500	6408HHP-10
1-1/16"-12	3500	6408HHP-12
1-5/16"-12	3000	6408HHP-16
1-5/8"-12	2500	6408HHP-20
1-7/8"-12	1500	6408HHP-24
2-2/1"-12	1500	6408HHP-32



Hydraulic Adapters - 37° JIC

Male x Male

Specifications

- Reference SAE 070101
- Pressure rating at 70°F (21°C)



Male JIC 37°	Male JIC 37°	PSI	Zinc Plated Steel Part #
7/16"-20	7/16"-20	5000	1204-04-04
9/16"-18	9/16"-18	5000	1204-06-06
3/4"-16	7/16"-20	4500	1204-08-04
	3/4"-16	4500	1204-08-08
7/8"-14	3/4"-16	3500	1204-10-08
	7/8"-14	3500	1204-10-10
1-1/16"-12	3/4"-16	3500	1204-12-08
	7/8"-14	3500	1204-12-10
	1-1/16"-12	3500	1204-12-12
1-5/16"-12	1-1/16"-12	3000	1204-16-12
	1-5/16"-12	3000	1204-16-16
1-5/8"-12	1-5/8"-12	2500	1204-20-20
1-7/8"-12	1-7/8"-12	2000	1204-24-24

Male Flare x Male NPTF

Specifications

- Reference SAE 070102
- Pressure rating at 70°F (21°C)

K



Male JIC 37° Flare	Male NPTF	PSI	Zinc Plated Steel Part #	316 Stainless Steel Part #
7/16"-20	1/8"-27	4500	2404-4-2	---
	1/4"-18	4500	2404-4-4	SS2404-4-4
	3/8"-18	4000	2404-4-6	---
	1/2"-14	3000	2404-4-8	---
1/2"-20	1/8"-27	4000	2404-5-2	---
	1/8"-27	4000	2404-6-2	---
9/16"-18	1/4"-18	4000	2404-6-4	---
	3/8"-18	4000	2404-6-6	SS2404-6-6
	1/2"-14	3000	2404-6-8	---
	1/4"-18	4000	2404-8-4	---
3/4"-16	3/8"-18	4000	2404-8-6	---
	1/2"-14	3000	2404-8-8	SS2404-8-8
	3/4"-14	2500	2404-8-12	---
7/8"-14	1/2"-14	3000	2404-10-8	---
	3/4"-14	2500	2404-10-12	---
1-1/16"-12	1/2"-14	3000	2404-12-8	---
	3/4"-14	2500	2404-12-12	SS2404-12-12
	1"-11-1/2	2000	2404-12-16	---
1-5/16"-12	3/4"-14	2500	2404-16-12	---
	1"-11-1/2	2000	2404-16-16	SS2404-16-16
1-5/8"-12	1-1/4"-11-1/2	1150	2404-20-20	---
1-7/8"-12	1-1/2"-11-1/2	1000	2404-24-24	---
2-1/2"-12	2"-11-1/2	1000	2404-32-32	---

Male Flare x Female NPTF

Specifications

- Reference SAE 070103
- Pressure rating at 70°F (21°C)



Male JIC 37° Flare	Female NPTF	PSI	Zinc Plated Steel Part #	316 Stainless Steel Part #
7/16"-20	1/8"-27	4500	2405-4-2	---
	1/4"-18	4500	2405-4-4	SS2405-4-4
9/16"-18	1/4"-18	4000	2405-6-4	---
	3/8"-18	4000	2405-6-6	SS2405-6-6
	1/2"-14	3000	2405-6-8	---
3/4"-16	3/8"-18	4000	2405-8-6	---
	1/2"-14	3000	2405-8-8	SS2405-8-8
	3/4"-14	2500	2405-8-12	---
7/8"-14	1/2"-14	3000	2405-10-8	---
	3/4"-14	2500	2405-12-12	SS2405-12-12
1-1/16"-12	1"-11-1/2	2000	2405-12-16	---
	1"-11-1/2	2000	2405-16-16	SS2405-16-16
1-5/8"-12	1-1/4"-11-1/2	1150	2405-20-20	---

Hydraulic Adapters - 37° JIC

Female Swivel x Male NPTF

Specification

- Pressure rating at 70°F (21°C)

Female JIC 37° Swivel	Male NPTF Pipe	PSI	Zinc Plated Steel Part #
7/16"-20	1/8"-27	4500	6505-4-2
	1/4"-18	4500	6505-4-4
1/2"-20	1/4"-18	4000	6505-5-4
	1/4"-18	4000	6505-6-4
9/16"-18	3/8"-18	4000	6505-6-6
	3/8"-18	4000	6505-8-6
3/4"-16	1/2"-14	3000	6505-8-8
	1/2"-14	3000	6505-10-8
7/8"-14	3/4"-14	2500	6505-10-12
	1/2"-14	3000	6505-12-8
1-1/16"-12	3/4"-14	2500	6505-12-12
	3/4"-14	2500	6505-16-12
1-5/16"-12	1"-1/2	2000	6505-16-16
	1-1/4"-11-1/2	1150	6505-20-20
1-7/8"-12	1-1/2"-11-1/2	1000	6505-24-24
2-1/2"-12	2"-11-1/2	1000	6505-32-32



Female Swivel x Female NPTF

Specification

- Pressure rating at 70°F (21°C)

Female JIC 37° Swivel	Female NPTF	PSI	Zinc Plated Steel Part #
7/16"-20	1/4"-18	4500	6506-4-4
	3/8"-18	4000	6506-4-6
9/16"-18	1/4"-18	4000	6506-6-4
	3/8"-18	4000	6506-6-6
3/4"-16	1/2"-14	3000	6506-8-8
	1/2"-14	3000	6506-10-8
1-1/16"-12	3/4"-14	2500	6506-12-12
1-5/16"-12	1"-11-1/2	2000	6506-16-16



K

90° Male Flare Elbows

Specifications

- Reference SAE 070201
- Pressure rating at 70°F (21°C)

Male JIC 37° Flare	Male JIC 37° Flare	PSI	Zinc Plated Steel Part #
7/16"-20	7/16"-20	5000	1234-04-04
9/16"-18	9/16"-18	5000	1234-06-06
3/4"-16	3/4"-16	4500	1234-08-08
7/8"-14	7/8"-14	3500	1234-10-10
1-1/16"-12	1-1/16"-12	3500	1234-12-12
1-5/16"-12	1-5/16"-12	3000	1234-16-16
1-5/8"-12	1-5/8"-12	2500	1234-20-20



90° Male Flare x Female Flare Swivel Elbows

Specifications

- Reference SAE 070221
- Pressure rating at 70°F (21°C)

Male 37° JIC Flare	Female 37° JIC Swivel	PSI	Zinc Plated Steel Part #
7/16"-20	7/16"-20	5000	6500-4
	9/16"-18	5000	6500-6
9/16"-18	7/16"-20	5000	6500-6-4
	3/4"-16	4500	6500-6-8
3/4"-16	3/4"-16	4500	6500-8
	9/16"-18	4500	6500-8-6
7/8"-14	7/8"-14	3500	6500-8-10
	7/8"-14	3500	6500-10
1-1/16"-12	1-1/16"-12	3500	6500-12
	7/8"-14	3500	6500-12-10
1-5/16"-12	1-5/16"-12	3000	6500-16
1-5/8"-12	1-5/8"-12	2500	6500-20



Hydraulic Adapters - 37° JIC

90° Male Flare x Male NPTF Elbows

Specifications

- Reference SAE 070202
- Pressure rating at 70°F (21°C)



Male JIC 37° Flare	Male NPTF	PSI	Zinc Plated Steel Part #	316 Stainless Steel Part #
7/16"-20	1/8"-27	4500	2501-4-2	---
	1/4"-18	4500	2501-4-4	SS2501-4-4
	3/8"-18	4000	2501-4-6	---
9/16"-18	1/8"-27	4000	2501-6-2	---
	1/4"-18	4000	2501-6-4	---
	3/8"-18	4000	2501-6-6	SS2501-6-6
3/4"-16	1/2"-14	3000	2501-6-8	---
	1/4"-18	4000	2501-8-4	---
	3/8"-18	4000	2501-8-6	---
7/8"-14	1/2"-14	3000	2501-8-8	SS2501-8-8
	3/4"-14	2500	2501-8-12	---
	1/2"-14	3000	2501-10-8	---
1-1/16"-12	3/4"-14	2500	2501-10-12	---
	1"-11-1/2	2000	2501-12-8	---
	3/4"-14	2500	2501-12-12	SS2501-12-12
1-5/16"-12	1"-11-1/2	2000	2501-12-16	---
	3/4"-14	2500	2501-16-12	---
	1"-11-1/2	2000	2501-16-16	SS2501-16-16
1-5/8"-12	1"-11-1/2	2000	2501-20-16	---
	1-1/4"-11-1/2	1150	2501-20-20	---
1-7/8"-12	1-1/2"-11-1/2	1000	2501-24-24	---
2-1/2"-12	2"-11-1/2	1000	2501-32-32	---

90° Female Swivel x Male NPTF Elbows

Specification

- Pressure rating at 70°F (21°C)



Female JIC 37° Swivel	Male NPTF	PSI	Zinc Plated Steel Part #
7/16"-20	1/8"-27	4500	6501-4-2
	1/4"-18	4500	6501-4-4
1/2"-20	1/8"-27	4000	6501-5-2
	1/4"-18	4000	6501-6-4
9/16"-18	3/8"-18	4000	6501-6-6
	3/8"-18	4000	6501-8-6
3/4"-16	1/2"-14	3000	6501-8-8
	1/2"-14	3000	6501-10-8
7/8"-14	1/2"-14	3000	6501-10-8
1-1/16"-12	3/4"-14	2500	6501-12-12
1-3/16"-12	3/4"-14	2500	6501-14-12
1-5/16"-12	1"-11-1/2	2000	6501-16-16
1-5/8"-12	1-1/4"-11-1/2	1150	6501-20-20
1-7/8"-12	1-1/2"-11-1/2	1000	6501-24-24
2-1/2"-12	2"-11-1/2	1000	6501-32-32

45° Male Flare x Female Swivel Elbows

Specifications

- Reference SAE 070321
- Pressure rating at 70°F (21°C)



Male JIC 37°	Female JIC 37° Swivel	PSI	Zinc Plated Steel Part #
7/16"-20	7/16"-20	4500	6502-4
9/16"-18	9/16"-18	4000	6502-6
3/4"-16	3/4"-16	4000	6502-8
7/8"-14	7/8"-14	3000	6502-10
1 1/16"-12	1 1/16"-12	3000	6502-12
1 5/16"-12	1 5/16"-12	2500	6502-16
1-5/8"-12	1-5/8"-12	2000	6502-20

K

Hydraulic Adapters - 37° JIC

45° Male Flare x Male NPTF Elbows

Specifications

- Reference SAE 070302
- Pressure rating at 70°F (21°C)

Male JIC 37° Flare	Male NPTF	PSI	Zinc Plated Steel Part #
7/16"-20	1/8"-27	4500	2503-4-2
	1/4"-18	4500	2503-4-4
9/16"-18	1/4"-18	4000	2503-6-4
	3/8"-18	4000	2503-6-6
3/4"-16	1/4"-18	4000	2503-8-4
	3/8"-18	4000	2503-8-6
	1/2"-14	3000	2503-8-8
7/8"-14	1/2"-14	3000	2503-10-8
	3/4"-14	2500	2503-10-12
1-1/16"-12	3/4"-14	2500	2503-12-12
1-5/16"-12	3/4"-14	2500	2503-16-12
	1"-11-1/2	2000	2503-16-16



Male Flare Union Tees

Specifications

- Reference SAE 070401
- Pressure rating at 70°F (21°C)

Male JIC 37° Flare (3)	PSI	Zinc Plated Steel Part #
7/16"-20	5000	2603-4
9/16"-18	5000	2603-6
3/4"-16	4500	2603-8
7/8"-14	3500	2603-10
1-1/16"-12	3500	2603-12
1-5/16"-12	3000	2603-16



Male Flare x Female Swivel Tees

Specifications

- Reference SAE 070433
- Pressure rating at 70°F (21°C)

Male JIC 37° Flare (2)	Female JIC 37° Swivel	PSI	Zinc Plated Steel Part #
7/16"-20	7/16"-20	4500	6600-4
9/16"-18	9/16"-18	4000	6600-6
3/4"-16	3/4"-16	4000	6600-8
1 1/16"-12	1 1/16"-12	3000	6600-12
1 5/16"-12	1 5/16"-12	2500	6600-16



Male Flare x Female Swivel Branch Tees

Specifications

- Reference SAE 070432
- Pressure rating at 70°F (21°C)

Male JIC 37° Flare (2)	Female JIC 37° Swivel	PSI	Zinc Plated Steel Part #
7/16"-20	7/16"-20	4500	6602-4
9/16"-18	9/16"-18	4000	6602-6
3/4"-16	3/4"-16	4000	6602-8
7/8"-14	7/8"-14	3000	6602-10
1-1/16"-12	1-1/16"-12	3000	6602-12
1-5/16"-12	1-5/16"-12	2500	6602-16
1-5/8"-12	1-5/8"-12	2000	6602-20



Male Flare x Male NPTF Branch Tees

Specifications

- Reference SAE070425
- Pressure rating at 70°F (21°C)

Male JIC 37° Flare (2)	Male NPTF	PSI	Zinc Plated Steel Part #
7/16"-20	1/4"-18	5000	2601-4-4-4
	1/4"-18	5000	2601-6-6-4
9/16"-18	3/8"-18	4000	2601-6-6-6
	1/2"-14	3000	2601-8-8-8
3/4"-16	1/2"-14	3000	2601-10-10-8
	3/4"-14	2500	2601-12-12-12
1-1/16"-12	1"-11-1/2	2000	2601-16-16-16



K

Hydraulic Adapters - 37° JIC

Flare Caps

Specifications

- Reference SAE 070112
- Pressure rating at 70°F (21°C)

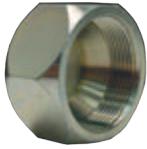

Female JIC 37° Flare	Tube O.D.	PSI	Zinc Plated Steel Part #
5/16"-24	1/8"	5000	0304C-2
7/16"-20	1/4"	5000	0304C-4
9/16"-18	3/8"	5000	0304C-6
3/4"-16	1/2"	4500	0304C-8
7/8"-14	5/8"	3500	0304C-10
1-1/16"-12	3/4"	3500	0304C-12
1-5/16"-12	1"	3000	0304C-16
1-5/8"-12	1-1/4"	2500	0304C-20
1-7/8"-12	1-1/2"	2000	0304C-24
2-1/2"-12	2"	1500	0304C-32

Flare Tube Nuts

Specifications

- Reference SAE 070110
- Pressure rating at 70°F (21°C)



Female JIC 37° Flare	Tube O.D.	PSI	Zinc Plated Steel Part #
7/16"-20	1/4"	5000	0318-4
9/16"-18	3/8"	5000	0318-6
3/4"-16	1/2"	4500	0318-8
7/8"-14	5/8"	3500	0318-10
1-1/16"-12	3/4"	3500	0318-12
1-5/16"-12	1"	3000	0318-16

Screw Thread Plugs

Specifications

- Reference SAE 070109
- Pressure rating at 70°F (21°C)



Male JIC 37° Flare	PSI	Zinc Plated Steel Part #
5/16"-24	5000	1254-02H
7/16"-20	5000	1254-04H
9/16"-18	5000	1254-06H
3/4"-16	4500	1254-08H
7/8"-14	3500	1254-10H
1-1/16"-12	3500	1254-12H
1-5/16"-12	3000	1254-16H
1-5/8"-12	2500	1254-20H

Flare Tube Sleeves

Specifications

- Reference SAE 070115
- Pressure rating at 70°F (21°C)



Female JIC 37° Flare	PSI	Zinc Plated Steel Part #
7/16"-20	5000	0319-4
9/16"-18	5000	0319-6
3/4"-16	4500	0319-8
7/8"-14	3500	0319-10
1-1/16"-12	3500	0319-12
1-5/16"-12	3000	0319-16

Flare Bulkhead Unions with Lock Nut

Specifications

- Reference SAE 070601
- Pressure rating at 70°F (21°C)

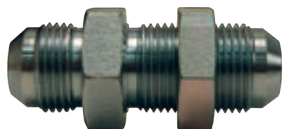

Male JIC 37° Flare	PSI	Zinc Plated Steel Part #
7/16"-20	5000	2700LN-4
9/16"-18	5000	2700LN-6
3/4"-16	4500	2700LN-8
7/8"-14	3500	2700LN-10
1-1/16"-12	3500	2700LN-12
1-5/16"-12	3000	2700LN-16

K

Hydraulic Adapters - 37° JIC

Flare 90° Bulkhead Elbow with Lock Nuts

Specifications

- Reference SAE 070701
- Pressure rating at 70°F (21°C)

Male JIC 37° Flare	PSI	Zinc Plated Steel Part #
7/16"-20	5000	2701LN-4
9/16"-18	5000	2701LN-6
3/4"-16	4500	2701LN-8
7/8"-14	3500	2701LN-10
1-1/16"-12	3500	2701LN-12
1-5/16"-12	3000	2701LN-16



Flare Bulkhead Lock Nuts

Specifications

- Reference SAE 070118
- Pressure rating at 70°F (21°C)

Female JIC 37° Bulkhead	Tube O.D.	PSI	Zinc Plated Steel Part #
7/16"-20	1/4"	5000	0306-4
9/16"-18	3/8"	5000	0306-6
3/4"-16	1/2"	4500	0306-8
7/8"-14	5/8"	3500	0306-10
1-1/16"-12	3/4"	3500	0306-12
1-5/16"-12	1"	3000	0306-16



Hydraulic Adapters - NPTF

Male Hex Pipe Nipples

Specifications

- Reference SAE 140137
- Pressure rating at 70°F (21°C)



Male NPTF	Male NPTF	PSI	Zinc Plated Steel Part #
1/8"-27	1/8"-27	5000	5404-2
1/4"-18	1/4"-18	5000	5404-4
3/8"-18	3/8"-18	4000	5404-6
	1/4"-18	4000	5404-6-4
1/2"-14	1/2"-14	3000	5404-8
	3/8"-18	3000	5404-8-6
3/4"-14	3/4"-14	2500	5404-12
	1/2"-14	2500	5404-12-8
1"-11-1/2	1"-11-1/2	2000	5404-16
	3/4"-14	2000	5404-16-12
1-1/4"-11-1/2	1-1/4"-11-1/2	1150	5404-20

Male x Female Hex Reducer Bushings

Specifications

- Reference SAE 140140
- Pressure rating at 70°F (21°C)



Male NPTF	Female NPTF	PSI	Zinc Plated Steel Part #
1/4"-18	1/8"-27	5000	5406-4-2
3/8"-18	1/8"-27	4000	5406-6-2
	1/4"-18	4000	5406-6-4
1/2"-14	1/8"-27	3000	5406-8-2
	1/4"-18	3000	5406-8-4
	3/8"-18	3000	5406-8-6
3/4"-14	1/8"-27	2500	5406-12-2
	1/4"-18	2500	5406-12-4
	3/8"-18	2500	5406-12-6
	1/2"-14	2500	5406-12-8
1"-11-1/2	1/4"-18	2000	5406-16-4
	3/8"-18	2000	5406-16-6
	1/2"-14	2000	5406-16-8
	3/4"-14	2000	5406-16-12
1-1/4"-11-1/2	3/8"-18	1150	5406-20-6
	1/2"-14	1150	5406-20-8
	3/4"-14	1150	5406-20-12
1-1/2"-11-1/2	1"-11-1/2	1150	5406-20-16
	1/2"-14	1000	5406-24-8
	3/4"-14	1000	5406-24-12
	1"-11-1/2	1000	5406-24-16
2"-11-1/2	1-1/4"-11-1/2	1000	5406-24-20
	1/2"-14	1000	5406-32-8
	3/4"-14	1000	5406-32-12
	1"-11-1/2	1000	5406-32-16
1-1/4"-11-1/2	1-1/4"-11-1/2	1000	5406-32-20
	1-1/2"-11-1/2	1000	5406-32-24

90° Male x Male Elbows

Specifications

- Reference SAE 140237
- Pressure rating at 70°F (21°C)



Male NPTF	Male NPTF	PSI	Zinc Plated Steel Part #
1/4"-18	1/4"-18	5000	5500-4
3/8"-18	3/8"-18	4000	5500-6
1/2"-14	1/2"-14	3000	5500-8
3/4"-14	3/4"-14	2500	5500-12
1"-11-1/2	1"-11-1/2	2000	5500-16

Hydraulic Adapters - NPTF

Features

- Compact design provides ease of assembly in confining areas
- Designed to prevent hose stress due to twisting during assembly
- Female NPSM swivel seals on a 30° seat
- Male NPTF must have a 30° chamfer to seal

Male x Female NPSM Swivel Adapters

Specifications

- Reference SAE 140130
- Pressure rating at 70°F (21°C)

Male NPTF	Female NPSM Swivel	PSI	Zinc Plated Steel Part #
1/8"-27	1/8"-27	5000	1404-2-2
	1/4"-18	4500	1404-2-4
1/4"-18	1/4"-18	4500	1404-4-4
	3/8"-18	4000	1404-4-6
3/8"-18	1/4"-18	4000	1404-6-4
	3/8"-18	4000	1404-6-6
	1/2"-14	4000	1404-6-8
1/2"-14	3/8"-18	3000	1404-8-6
	1/2"-14	3000	1404-8-8
	3/4"-14	3000	1404-8-12
3/4"-14	1/2"-14	2500	1404-12-8
	3/4"-14	2500	1404-12-12
1"-11-1/2	1"-11-1/2	2000	1404-16-16
1-1/4"-11-1/2	1-1/4"-11-1/2	1150	1404-20-20
1-1/2"-11-1/2	1-1/2"-11-1/2	1000	1404-24-24
2"-11-1/2	2"-11-1/2	1000	1404-32-32

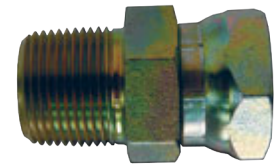

Female Hex Pipe Couplings

Specifications

- Reference SAE 140138
- Pressure rating at 70°F (21°C)

Female NPTF	Female NPTF	PSI	Zinc Plated Steel Part #
1/8"-27	1/8"-27	5000	5000-2
1/4"-18	1/4"-18	5000	5000-4
	1/4"-18	4000	5000-6-4
3/8"-18	3/8"-18	4000	5000-6
	3/8"-18	3000	5000-8-6
1/2"-14	1/2"-14	3000	5000-8
	3/4"-14	2500	5000-12
1"-11-1/2	3/4"-14	2000	5000-16-12
	1"-11-1/2	2000	5000-16
1-1/4"-11-1/2	1-1/4"-11-1/2	1150	5000-20



Female x Female NPSM Swivel Nuts

Specifications

- Reference SAE 140131
- Pressure rating at 70°F (21°C)

Female NPTF	Female NPSM Swivel	PSI	Zinc Plated Steel Part #
1/8"-27	1/8"-27	5000	1405-2-2
1/4"-18	1/4"-18	4500	1405-4-4
	1/4"-18	4000	1405-6-4
3/8"-18	3/8"-18	4000	1405-6-6
	1/2"-14	4000	1405-6-8
1/2"-14	1/2"-14	3000	1405-8-8
	1/2"-14	2500	1405-12-8
3/4"-14	3/4"-14	2500	1405-12-12
	1"-11-1/2	2000	1405-16-16
1-1/4"-11-1/2	1-1/4"-11-1/2	1150	1405-20-20
1-1/2"-11-1/2	1-1/2"-11-1/2	1000	1405-24-24
2"-11-1/2	2"-11-1/2	1000	1405-32-32



Hydraulic Adapters - NPTF

90° Male x Female Street Elbows

Specifications

- Reference 140239
- Pressure rating at 70°F (21°C)



Male NPTF	Female NPTF	PSI	Zinc Plated Steel Part #
1/4"-18	1/4"-18	5000	5502-4
3/8"-18	3/8"-18	4000	5502-6
1/2"-14	1/2"-14	3000	5502-8
3/4"-14	3/4"-14	2500	5502-12
1"-11-1/2	1"-11-1/2	2000	5502-16
1-1/4"-11-1/2	1-1/4"-11-1/2	1150	5502-20

90° Male x Female NPSM Swivel Nut Elbows

Specifications

- Reference SAE 140230
- Pressure rating at 70°F (21°C)



Male NPTF	Female NPSM Swivel	PSI	Zinc Plated Steel Part #
1/8"-27	1/8"-27	5000	1501-2-2
1/4"-18	1/4"-18	4500	1501-4-4
	3/8"-18	4000	1501-4-6
3/8"-18	1/4"-18	4000	1501-6-4
	3/8"-18	4000	1501-6-6
	1/2"-14	4000	1501-6-8
1/2"-14	3/8"-18	3000	1501-8-6
	1/2"-14	3000	1501-8-8
3/4"-14	3/4"-14	3000	1501-8-12
	1/2"-14	2500	1501-12-8
	3/4"-14	2500	1501-12-12
	1"-11-1/2	2000	1501-12-16
1"-11-1/2	3/4"-14	2000	1501-16-12
	1"-11-1/2	2000	1501-16-16
	1-1/4"-11-1/2	1150	1501-16-20
1-1/4"-11-1/2	1-1/4"-11-1/2	1150	1501-20-20

90° Female Pipe Elbows

Specifications

- Reference SAE 140237
- Pressure rating at 70°F (21°C)



Female NPTF	Female NPTF	PSI	Zinc Plated Steel Part #
1/8"-27	1/8"-27	5000	5504-2
1/4"-18	1/4"-18	5000	5504-4
3/8"-18	3/8"-18	4000	5504-6
1/2"-14	1/2"-14	3000	5504-8
3/4"-14	3/4"-14	2500	5504-12
1"-11-1/2	1"-11-1/2	2000	5504-16

90° Female x Female NPSM Swivel Nut Elbows

Specifications

- Reference SAE 140251
- Pressure rating at 70°F (21°C)



Female NPTF	Female NPSM Swivel	PSI	Zinc Plated Steel Part #
1/4"-18	1/4"-18	4500	1502-4-4
3/8"-18	3/8"-18	4000	1502-6-6
1/2"-14	1/2"-14	3000	1502-8-8
3/4"-14	3/4"-14	2500	1502-12-12
1"-11-1/2	1"-11-1/2	2000	1502-16-16

45° Male x Female NPSM Swivel Nut Elbows

Specifications

- Reference SAE 140330
- Pressure rating at 70°F (21°C)



Male NPTF	Female NPSM Swivel	PSI	Zinc Plated Steel Part #
1/4"-18	1/4"-18	4500	1503-4-4
3/8"-18	3/8"-18	4000	1503-6-6
1/2"-14	1/2"-14	3000	1503-8-8
3/4"-14	3/4"-14	2500	1503-12-12
1"-11-1/2	1"-11-1/2	2000	1503-16-16

K

Hydraulic Adapters - NPTF

Male Pipe Tees

Specifications

- Reference SAE 140437
- Pressure rating at 70°F (21°C)

Male NPTF (3)	PSI	Zinc Plated Steel Part #
1/4"-18	5000	5600-4
3/8"-18	4000	5600-6
1/2"-14	3000	5600-8
3/4"-14	2500	5600-12
1"-11-1/2	2000	5600-16



Male x Female Pipe Tees

Specifications

- Reference SAE 140427
- Pressure rating at 70°F (21°C)

Male NPTF (2)	Female NPTF	PSI	Zinc Plated Steel Part #
1/4"-18	1/4"-18	5000	5601-4
3/8"-18	3/8"-18	4000	5601-6
1/2"-14	1/2"-14	3000	5601-8
3/4"-14	3/4"-14	2500	5601-12
1"-11-1/2	1"-11-1/2	2000	5601-16



Female x Male Branch Tees

Specifications

- Reference SAE 140425
- Pressure rating at 70°F (21°C)

Female NPTF (2)	Male NPTF	PSI	Zinc Plated Steel Part #
1/4"-18	1/4"-18	5000	5604-4
3/8"-18	3/8"-18	4000	5604-6
1/2"-14	1/2"-14	3000	5604-8
3/4"-14	3/4"-14	2500	5604-12
1"-11-1/2	1"-11-1/2	2000	5604-16



K

Female Pipe Tees

Specifications

- Reference 140438
- Pressure rating at 70°F (21°C)

Female NPTF (3)	PSI	Zinc Plated Steel Part #
1/4"-18	5000	5605-4
3/8"-18	4000	5605-6
1/2"-14	3000	5605-8
3/4"-14	2500	5605-12
1"-11-1/2	2000	5605-16



Male x Female Run Tees

Specifications

- Reference 140424
- Pressure rating at 70°F (21°C)

Male NPTF	Female NPTF (2)	PSI	Zinc Plated Steel Part #
1/8"-27	1/8"-27	5000	5602-2
1/4"-18	1/4"-18	5000	5602-4
3/8"-18	3/8"-18	4000	5602-6
1/2"-14	1/2"-14	3000	5602-8
3/4"-14	3/4"-14	2500	5602-12
1"-11-1/2	1"-11-1/2	2000	5602-16
1-1/4"-11-1/2	1-1/4"-11-1/2	1150	5602-20
1-1/2"-11-1/2	1-1/2"-11-1/2	1000	5602-24



Hydraulic Adapters - NPTF

Female Hex Caps

Specification

- Pressure rating at 70°F (21°C)



Female NPTF	PSI	Zinc Plated Steel Part #
1/8"-27	5000	5406C-2
1/4"-18	5000	5406C-4
3/8"-18	4000	5406C-6
1/2"-14	3000	5406C-8
3/4"-14	2500	5406C-12
1"-11-1/2	2000	5406C-16
1-1/4"-11-1/2	1150	5406C-20
1-1/2"-11-1/2	1000	5406C-24

Male Hex Plugs

Specifications

- Reference SAE 130109C
- Pressure rating at 70°F (21°C)



Male NPTF	PSI	Zinc Plated Steel Part #
1/8"-27	5000	1251-02H
1/4"-18	5000	1251-04H
3/8"-18	4000	1251-06H
1/2"-14	3000	1251-08H
3/4"-14	2500	1251-12H
1"-11-1/2	2000	1251-16H
1-1/4"-11-1/2	1150	1251-20H

Male JIC 37° Flare x Male Metric Parallel Thread

Specification

- Pressure rating at 70°F (21°C)



Male JIC 37° Flare	Male Metric Parallel	Zinc Plated Steel Part #
7/16"-20	M10X1.0	M7400-4-10
	M12X1.5	M7400-4-12
9/16"-18	M14X1.5	M7400-6-14
	M16X1.5	M7400-6-16
3/4"-16	M16X1.5	M7400-8-16
	M18X1.5	M7400-8-18
1-1/16"-12	M22X1.5	M7400-12-22
	M27X2.0	M7400-12-27
1-5/16"-12	M33X2.0	M7400-16-33

Female Pipe x Male Metric Parallel Thread

Specification

- Pressure rating at 70°F (21°C)



Female NPTF	Male Metric Parallel	Zinc Plated Steel Part #
1/4"-18	M12X1.5	M7455-4-12
	M14X1.5	M7455-4-14
3/8"-18	M16X1.5	M7455-6-16
	M18X1.5	M7455-6-18
1/2"-14	M16X1.5	M7455-8-16
	M18X1.5	M7455-8-18
3/4"-14	M22X1.5	M7455-8-22
	M27X2.0	M7455-12-27
1"-11-1/2	M33X2.0	M7455-16-33

K

Hydraulic Adapters - British Standard Pipe Parallel (BSP)

Male JIC 37° Flare x Male

Specification

- Pressure rating at 70°F (21°C)

Male JIC 37° Flare	Male BSP	PSI	Zinc Plated Steel Part #
7/16"-20	1/4"-19	5000	B3800-4-4
9/16"-18	3/8"-19	4000	B3800-6-6
3/4"-16	1/2"-14	3000	B3800-8-8
1-1/16"-12	3/4"-14	2500	B3800-12-12
1-5/16"-12	1"-11	2000	B3800-16-16



Male NPTF x Male

Specification

- Pressure rating at 70°F (21°C)

Male NPTF	Male BSP	PSI	Zinc Plated Steel Part #
1/4"-18	1/4"-19	5000	B3401-4-4
3/8"-18	3/8"-19	4000	B3401-6-6
1/2"-14	1/2"-14	3000	B3401-8-8
3/4"-14	3/4"-14	2500	B3401-12-12
1"-11-1/2	1"-11	2000	B3401-16-16



Female NPTF x Male

Specification

- Pressure rating at 70°F (21°C)

Female NPTF	Male BSP	PSI	Zinc Plated Steel Part #
1/4"-18	1/4"-19	5000	B3455-4-4
3/8"-18	3/8"-19	4000	B3455-6-6
1/2"-14	1/2"-14	3000	B3455-8-8
3/4"-14	3/4"-14	2500	B3455-12-12
1"-11-1/2	1"-11	2000	B3455-16-16



K

Male JIC 37° Flare x Male 90° Elbow

Specification

- Pressure rating at 70°F (21°C)

Male JIC 37° Flare	Male BSP	PSI	Zinc Plated Steel Part #
7/16"-20	1/4"-19	5000	B3801-4-4
9/16"-18	3/8"-19	4000	B3801-6-6
3/4"-16	1/2"-14	3000	B3801-8-8
1-1/16"-12	3/4"-14	2500	B3801-12-12
1-5/16"-12	1"-11	2000	B3801-16-16



Bonded Dowty Seal for British Thread

Specification

- Pressure rating at 70°F (21°C)

Size	Plated Carbon Steel with Nitrile Rubber O-ring Part #
1/4"-19	BDS04
3/8"-19	BDS06
1/2"-14	BDS08
3/4"-14	BDS12
1"-11	BDS16



Hydraulic Adapters - Flareless Bite Fittings

Applications

- Chemical, pulp and paper, oil and gas refineries, military, air compressors, and machine tools
- Well-suited for a variety of processing and general hydraulic applications

Features

- Ideally suited for use with tubing having medium to extra heavy wall thicknesses
- 3-piece design with only one ferrule eliminates possible make-up errors that may occur using a twin ferrule tube fitting
- Minimal risk of improper assembly as the ferrule visibly bites into the tubing, allowing installer to visually inspect the bite quality
- Fittings are suitable for sub-zero through elevated temperature applications

Specifications

- Temperature rating is limited by the material chosen
- Pressure ratings are determined by the size (O.D.) and wall thickness (inches/mm) of the tubing on which they are to be installed

Approval

- Exceeds Military (MIL F18866) and SAE J514 standards

Assembly Instructions

- Cut, deburr and clean tubing
- Pre-set ferrule onto tubing
- Inspect ferrule bite in tubing by disassembling the fitting and visually inspecting the deburred end of tube for slight indentation
- Finger tighten nut and then further wrench tighten nut another 1/3 to 1/2 turn

Male Tube x Male NPTF Adapters

Tube O.D.	Male NPTF	Steel Part #
1/8"	1/8"	FLC2404-02
	1/4"	FLC2404-02-04
3/16"	1/8"	FLC2404-03-02
	1/4"	FLC2404-04-02
1/4"	1/4"	FLC2404-04
	3/8"	FLC2404-04-06
	1/2"	FLC2404-04-08
	1/8"	FLC2404-05-02
5/16"	1/4"	FLC2404-05-04
	1/8"	FLC2404-06-02
3/8"	1/4"	FLC2404-06-04
	3/8"	FLC2404-06
	1/2"	FLC2404-06-08
	1/4"	FLC2404-08-04
1/2"	3/8"	FLC2404-08-06
	1/2"	FLC2404-08
	3/4"	FLC2404-08-12
	3/8"	FLC2404-10-06
5/8"	1/2"	FLC2404-10-08
	3/4"	FLC2404-10-12
	1/2"	FLC2404-12-08
3/4"	3/4"	FLC2404-12
	1"	FLC2404-12-16
	3/4"	FLC2404-16-12
1"	1"	FLC2404-16
	1-1/4"	FLC2404-16-20
	3/4"	FLC2404-20-12
1-1/4"	1-1/4"	FLC2404-20
	1-1/2"	FLC2404-24

Male Tube x Male 37° JIC

Tube O.D.	Male 37° JIC	Steel Part #
1/4"	1/4"	FLC2402-04-04
3/8"	3/8"	FLC2402-06-06
1/2"	1/2"	FLC2402-08-08
3/4"	3/4"	FLC2402-12-12



K

Hydraulic Adapters - Flareless Bite Fittings

Male Tube x Female NPTF Adapters

Tube O.D.	Female NPTF	Steel Part #
1/8"	1/8"	FLC2405-02
1/4"	1/8"	FLC2405-04-02
	1/4"	FLC2405-04
5/16"	1/8"	FLC2405-05-02
3/8"	1/4"	FLC2405-06-04
	3/8"	FLC2405-06
1/2"	1/4"	FLC2405-08-04
	3/8"	FLC2405-08-06
	1/2"	FLC2405-08
5/8"	1/2"	FLC2405-10-08
3/4"	3/4"	FLC2405-12
1"	1"	FLC2405-16
1-1/4"	1-1/4"	FLC2405-20

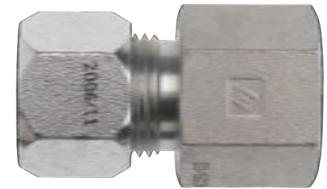

Tube Unions

Tube O.D.	Steel Part #
1/8"	FLC2403-02
3/16"	FLC2403-03
1/4"	FLC2403-04
5/16"	FLC2403-05
3/8"	FLC2403-06
1/2"	FLC2403-08
5/8"	FLC2403-10
3/4"	FLC2403-12
1"	FLC2403-16
1-1/4"	FLC2403-20
1-1/2"	FLC2403-24

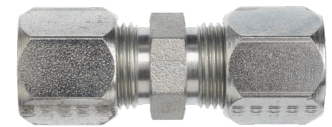

K

Male Tube x Male NPTF Adapter 90° Elbows

Tube O.D.	Male NPTF	Steel Part #
1/8"	1/8"	FLC2501-02
3/16"	1/8"	FLC2501-03-02
	1/4"	FLC2501-04-02
1/4"	1/4"	FLC2501-04
	3/8"	FLC2501-04-06
5/16"	1/8"	FLC2501-05-02
	1/4"	FLC2501-05-04
3/8"	1/8"	FLC2501-06-02
	1/4"	FLC2501-06-04
	3/8"	FLC2501-06
1/2"	1/2"	FLC2501-06-08
	1/4"	FLC2501-08-04
	3/8"	FLC2501-08-06
5/8"	1/2"	FLC2501-08
	3/4"	FLC2501-08-12
	3/8"	FLC2501-10-06
3/4"	1/2"	FLC2501-10-08
	3/4"	FLC2501-12-08
1"	3/4"	FLC2501-12
	1"	FLC2501-16-12
1-1/4"	1"	FLC2501-16
1-1/4"	1-1/4"	FLC2501-20
1-1/2"	1-1/2"	FLC2501-24

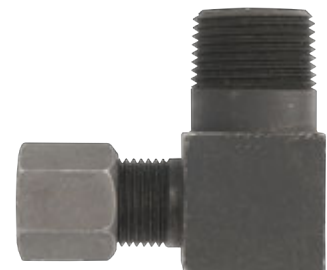

Hydraulic Adapters - Flareless Bite Fittings

Male Union 90° Elbows



Tube O.D.	Steel Part #
1/4"	FLC2500-04
5/16"	FLC2500-05
3/8"	FLC2500-06
1/2"	FLC2500-08
5/8"	FLC2500-10
3/4"	FLC2500-12
1"	FLC2500-16
1-1/4"	FLC2500-20

Male Tube Union Tees

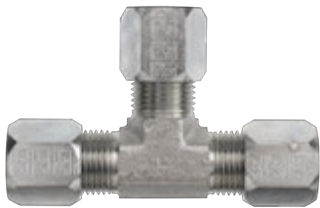

Tube O.D.	Steel Part #
1/8"	FLC2603-02
3/16"	FLC2603-03
1/4"	FLC2603-04
5/16"	FLC2603-05
3/8"	FLC2603-06
1/2"	FLC2603-08
5/8"	FLC2603-10
3/4"	FLC2603-12
1"	FLC2603-16
1-1/4"	FLC2603-20

Ferrules



Tube O.D.	Steel Part #
1/8"	FLC0319-02
3/16"	FLC0319-03
1/4"	FLC0319-04
5/16"	FLC0319-05
3/8"	FLC0319-06
1/2"	FLC0319-08
5/8"	FLC0319-10
3/4"	FLC0319-12
1"	FLC0319-16
1-1/4"	FLC0319-20
1-1/2"	FLC0319-24

Nuts



Tube O.D.	Steel Part #
1/8"	FLC0318-02
3/16"	FLC0318-03
1/4"	FLC0318-04
5/16"	FLC0318-05
3/8"	FLC0318-06
1/2"	FLC0318-08
5/8"	FLC0318-10
3/4"	FLC0318-12
1"	FLC0318-16
1-1/4"	FLC0318-20
1-1/2"	FLC0318-24

K

Flow Control Valves

Steel Series-F

Features

- Two-step needle provides fine adjustments at low flow with the first three turns of the adjusting knob, the next three turns give full-open needle position and conventional throttling control. When flow is reversed, a heavy-duty poppet/retainer permits full-flow return capacity
- Color-coded reference scale simplifies flow setting, resetting, adjusting, and return to original flow; a simple set screw locks the valve on any desired setting

Material

- Seal: Nitrile

Specifications

- Maximum operating pressure: **5000 PSI at 70°F (21°C)** for 1/8" - 1/2"
3000 PSI at 70°F (21°C) for 3/4" - 2"
- Cracking pressure: **5 PSI**

Female NPTF	Black Oxide Steel Part #
1/8"	SFC200
1/4"	SFC400
3/8"	SFC600
1/2"	SFC800
3/4"	SFC1200
1"	SFC1600
1-1/2"	SFC2400
2"	SFC3200



Steel Series-N

Features

- Excellent speed control on hydraulic systems where a reverse flow check valve is not needed
- Reliable shutoff in a very small envelope; color-coded reference scale simplifies setting, resetting, adjusting, and quick return to a previous speed setting

Material

- Seal: Nitrile

Specifications

- Maximum operating pressure: **5000 PSI at 70°F (21°C)** for 1/8" - 3/4"
3000 PSI at 70°F (21°C) for 1" - 1-1/4"
- Cracking pressure: **5 PSI**

Female NPTF	Steel Part #
1/8"	SN200
1/4"	SN400
3/8"	SN600
1/2"	SN800
3/4"	SN1200
1"	SN1600
1-1/4"	SN2000



K

Series-MV Metering

Features

- Easily make fine adjustments and resets with color code feature that shows when desired setting is reached
- Body components are precision-turned from solid barstock

Material

- Needle: 416 stainless steel
- Seal: Nitrile

Specification

- Maximum operating pressure: **5000 PSI at 70°F (21°C)**

Female NPTF	Steel Part #
1/4"	SMV400
3/8"	SMV600
1/2"	SMV800



Series-C Check Valves

Feature

- Provides free flow in one direction and dependable shutoff in the opposite direction

Specifications

- Maximum operating pressure: brass **2000 PSI** at 70°F (21°C); steel **5000 PSI** at 70°F (21°C)
- Cracking pressure: **5 PSI**

Material

- Seal: Nitrile



Female NPT	Free Flow GPM	Maximum Operating PSI at 70°F (21°C)	Maximum Operating PSI at 70°F (21°C)	Steel Part #
1/8"	3	2000	5000	SCV200
1/4"	5	2000	5000	SCV400
3/8"	8	2000	5000	SCV600
1/2"	15	2000	5000	SCV800

High Pressure Full-Bore Ball Valves

Features

- Blowout proof stem
- Rugged construction
- Temperature range -20°F to 215°F (-29°C to 102°C)
- Full port sizes 1/4" to 1"; reduced port sizes 1-1/4" to 1-1/2"

sizes 1-1/4" to 1-1/2"

Materials

- Seals: FKM/FPM
- Ball seats: POM (Polyacetal)
- Coating: black oxide



Female NPT	PSI	Carbon Steel		PSI	316 Stainless Steel Part #
		Part #	SAE Part #		
1/4"	7350	HPBV25	HPBV25SAE	5880	HPBV25SS
3/8"	7350	HPBV38	HPBV38SAE	5880	HPBV38SS
1/2"	7350	HPBV12	HPBV12SAE	5880	HPBV12SS
3/4"	6000	HPBV34	HPBV34SAE	5145	HPBV34SS
1"	6000	HPBV10	HPBV10SAE	5145	HPBV10SS
1-1/4"	6000	HPBV125	HPBV125SAE	---	---
1-1/2"	6000	HPBV150	HPBV150SAE	---	---
2"	6000	HPBV200	HPBV200SAE	---	---

High Pressure Clear Zinc Ball Valves

Features

- Temperature range -20°F to 215°F (-29°C to 102°C)
- Full port sizes 1/4" to 1"; reduced port sizes 1-1/4" to 1-1/2"

Materials

- O-rings: nitrile rubber
- Ball seats: POM (polyacetal)
- Ball: nickel plated

Approval

- RoHS compliant



Female NPT	PSI	Carbon Steel		PSI
		Part #	SAE Part #	
1/4"	7350	HPBV25ZPL	HPBV25SAEZPL	7350
3/8"	7350	HPBV38ZPL	HPBV38SAEZPL	7350
1/2"	7350	HPBV12ZPL	HPBV12SAEZPL	7350
3/4"	6000	HPBV34ZPL	HPBV34SAEZPL	6000
1"	6000	HPBV10ZPL	HPBV10SAEZPL	6000
1-1/4"	6000	HPBV125ZPL	HPBV125SAEZPL	6000
1-1/2"	6000	HPBV150ZPL	HPBV150SAEZPL	6000
2"	6000	HPBV200ZPL	HPBV200SAEZPL	6000

High Pressure Full-Bore 3-Way Ball Valves

Feature

- Rugged construction

Specification

- Temperature range: -20°F to 215°F (-29°C to 102°C)

Materials

- Seals: FKM
- Ball seats: POM (polyacetal)
- Coating: black oxide
- Ball: nickel plated



Female NPT	PSI	Carbon Steel Part #
1/2"	5145	HPBV12-3WAY
3/4"	5145	HPBV34-3WAY
1"	5145	HPBV10-3WAY

K

Mini Needle Valves

Features

- Available in a variety of materials and handle options
- FKM O-ring seal and PTFE back-up ring below the threads protects from corrosion and galling
- Stem threads are rolled for strength and ease of operation

Material

- Stems: 316 stainless steel

Specifications

- Metal-to-metal hard seat design is 100% helium leak tested to 1×10^{-4} ml/s at **200 PSI**
- 1/8" and 1/4" are orifice size: 0.172", flow coefficient: 0.42
- 1/2": orifice size are 0.187", flow coefficient: 0.44, hex body

Male to Female

NPT Size	Handle Style	PSI @ 200°F	Brass Part #	Handle Style	PSI @ 200°F	Zinc Nickel Plated Steel Part #	316 Stainless Steel Part #
1/8" - 27	knurled knob	6000	MFB101	T design	10000	MFC101	MFS101
1/4" - 18	knurled knob	6000	MFB102	T design	10000	MFC102	MFS102
1/2" - 14	---	---	---	T design	10000	MFC404	MFS404

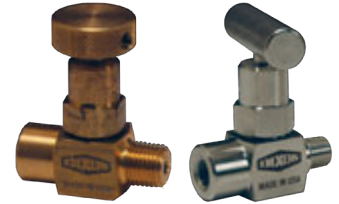

Female to Female

NPT Size	Handle Style	PSI @ 200°F	Brass Part #	Handle Style	PSI @ 200°F	Zinc Nickel Plated Steel Part #	316 Stainless Steel Part #
1/8" - 27	knurled knob	6000	FFB101	T design	10000	FFC101	FFS101
1/4" - 18	knurled knob	6000	FFB102	T design	10000	FFC102	FFS102
1/2" - 14	---	---	---	T design	10000	FFC404	FFS404

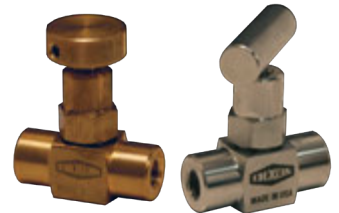

K

Multiport Needle Valves

Features

- Reduces the number of gauge and other instrument connections to permanent piping installations, decreasing possible leak paths
- FKM O-ring seal and PTFE back-up ring below the threads protects from corrosion and galling
- Stem threads are rolled for strength and ease of operation

Material

- Stems: 316 stainless steel

Specifications

- Metal-to-metal hard seat design is 100% helium leak tested to 1×10^{-4} ml/s at **200 PSI**
- 1/2" female NPT port
- Orifice size is 0.187", flow coefficient: 0.44

Hard Seat Male to Female

NPT Size	Handle Style	PSI @ 200°F	Zinc Nickel Plated Steel Part #	316 Stainless Steel Part #
1/2" - 14	T design	10000	MFC204	MFS204
3/4" - 14	T design	10000	MFC20604	MFS20604

Soft Seat Male to Female

NPT Size	Handle Style	PSI @ 200°F	Zinc Nickel Plated Steel Part #	316 Stainless Steel Part #
1/2" - 14	T design	6000	MFC304	MFS304
3/4" - 14	T design	6000	MFC30604	MFS30604

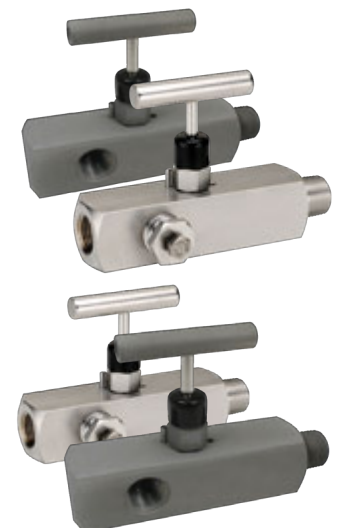

Block and Bleed Needle Valves

Features

- Allows pressure to be bled off without disturbing the permanent piping installation, allowing quick and easy removal or replacement of instruments
- FKM O-ring seal and PTFE back-up ring below the threads protects from corrosion and galling
- Stem threads are rolled for strength and ease of operation

Material

- Stems: 316 stainless steel

Specifications

- Metal-to-metal hard seat design is 100% helium leak tested to 1×10^{-4} ml/s at **200 PSI**
- Orifice size is 0.187", flow coefficient: 0.44
- 0.090" bleed hole located on bottom is controlled by a 1/4"-20 UNF-2A bleed screw

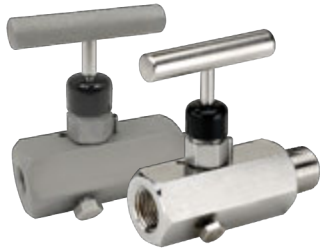

Hard Seat Male to Female

NPT Size	Handle Style	PSI @ 200°F	Zinc Nickel Plated Steel Part #	316 Stainless Steel Part #
1/4" - 18	T design	10000	MFC602	MFS602
1/2" - 14	T design	10000	MFC604	MFS604



Soft Seat Male to Female

NPT Size	Handle Style	PSI @ 200°F	Zinc Nickel Plated Steel Part #	316 Stainless Steel Part #
1/4" - 18	T design	6000	MFC702	MFS702
1/2" - 14	T design	6000	MFC704	MFS704

Bleed Needle Valves

Features

- Convenient way to relieve process pressures trapped between a shut-off valve and the instrument
- FKM O-ring seal and PTFE back-up ring below the threads protects from corrosion and galling
- Stem threads are rolled for strength and ease of operation

Material

- Stems: 316 stainless steel

Specifications

- Metal-to-metal hard seat design is 100% helium leak tested to 1×10^{-4} ml/s at **200 PSI**
- Non-rotating soft tip stem and a backup metal-to-metal seal
- 0.159" bleed port



316 stainless

Hard Seat Male

NPT Size	Handle Style	PSI @ 200°F	Zinc Nickel Plated Steel Part #	316 Stainless Steel Part #
1/4" - 18	T design	10000	MC802	MS802
1/2" - 14	T design	10000	MC804	MS804



316 stainless

Soft Tip Male

NPT Size	Handle Style	PSI @ 200°F	Zinc Nickel Plated Steel Part #	316 Stainless Steel Part #
1/4" - 18	T design	6000	MC852	MS852
1/2" - 14	T design	6000	MC854	MS854

Hydraulic 4-Bolt Flanges

Features

- Flat face flange must be used with O-ring flange
- Code 61 - standard pressure; code 62 - high pressure
- Makes installation of components easier, especially in applications with limited space
- Bolt kit with nitrile rubber O-ring included with O-ring flange
- No bolt kit is included with flat face flange
- Also available in 316L stainless; contact Dixon® for more information

Hydraulic 4-Bolt Flange NPTF Port

Port Size	Pad Size	NPTF Thread	Code 61 Carbon Steel	
			O-ring Part #	Flat Face Part #
1/2"	1/2"	1/2"-14	C6143K0808NPT	C611040808NPT
3/4"	3/4"	3/4"-14	C6143K1212NPT	C611041212NPT
1"	1"	1"-11-1/2	C6143K1616NPT	C611041616NPT
1-1/4"	1-1/4"	1-1/4"-11-1/2	C6143K2020NPT	C611042020NPT
1-1/2"	1-1/2"	1-1/2"-11-1/2	C6143K2424NPT	C611042424NPT
2"	2"	2"-11-1/2	C6143K3232NPT	C611043232NPT
2-1/2"	2-1/2"	2-1/2"- 8	C6143K4040NPT	C611044040NPT
3"	3"	3"- 8	C6143K4848NPT	C611044848NPT



Port Size	Pad Size	NPTF Thread	Code 62 Carbon Steel	
			O-ring Part #	Flat Face Part #
1/2"	1/2"	1/2"-14	C6244K0808NPT	C62450808NPT
3/4"	3/4"	3/4"-14	C6244K1212NPT	C62451212NPT
1"	1"	1"-11-1/2	C6244K1616NPT	C62451616NPT
1-1/4"	1-1/4"	1-1/4"-11-1/2	C6244K2020NPT	C62452020NPT
1-1/2"	1-1/2"	1-1/2"-11-1/2	C6244K2424NPT	C62452424NPT
2"	2"	2"-11-1/2	C6244K3232NPT	C62453232NPT

K

Hydraulic 4-Bolt Flange SAE Port

Port Size	Pad Size	UN/UNF-2B Thread	Code 61 Carbon Steel	
			O-ring Part #	Flat Face Part #
1/2"	1/2"	3/4"-16	C6146K0808SAE	C611060808SAE
3/4"	3/4"	1-1/16"-12	C6146K1212SAE	C611061212SAE
1"	1"	1-5/16"-12	C6146K1616SAE	C611061616SAE
1-1/4"	1-1/4"	1-5/16"-12	C6146K2020SAE	C611062020SAE
1-1/2"	1-1/2"	1-7/8"-12	C6146K2424SAE	C611062424SAE
2"	2"	2-1/2"-12	C6146K3232SAE ¹	C611063232SAE

¹ 1000 PSI maximum



Port Size	Pad Size	UN/UNF-2B Thread	Code 62 Carbon Steel	
			O-ring Part #	Flat Face Part #
1/2"	1/2"	3/4"-16	C6248K0808SAE	C62490808SAE
3/4"	3/4"	1-1/16"-12	C6248K1212SAE	C62491212SAE
1"	1"	1-5/16"-12	C6248K1616SAE	C62491616SAE
1-1/4"	1-1/4"	1-5/8"-12	C6248K2020SAE	C62492020SAE
1-1/2"	1-1/2"	1-7/8"-12	C6248K2424SAE	C62492424SAE
2"	2"	2-1/2"-12	C6248K3232SAE	C62493232SAE

NOTE: For flange dimensions, diagrams and additional information please reference canada.dixonvalve.com.

Hydraulic 4-Bolt Flanges

Hydraulic 4-Bolt Flange Pipe Socket Weld



Port Size	Pad Size	Code 61 Carbon Steel	
		O-ring Part #	Flat Face Part #
1/2"	1/2"	C614K0808PSW	C61610808PSW
3/4"	3/4"	C614K1212PSW	C61611212PSW
1"	1"	C614K1616PSW	C61611616PSW
1-1/4"	1-1/4"	C614K2020PSW	C61612020PSW
1-1/2"	1-1/2"	C614K2424PSW	C61612424PSW
2"	2"	C614K3232PSW	C61613232PSW
2-1/2"	2-1/2"	C614K4040PSW	C61614040PSW
3"	3"	C614K4848PSW	C61614848PSW

Port Size	Pad Size	Code 62 Carbon Steel	
		O-ring Part #	Flat Face Part #
1/2"	1/2"	C6259K0808PSW	C62600808PSW
3/4"	3/4"	C6259K1212PSW	C62601212PSW
1"	1"	C6259K1616PSW	C62601616PSW
1-1/4"	1-1/4"	C6259K2020PSW	C62602020PSW
1-1/2"	1-1/2"	C6259K2424PSW	C62602424PSW
2"	2"	C6259K3232PSW	C62603232PSW
2-1/2"	2-1/2"	C6259K4040PSW	C62604040PSW
3"	3"	C6259K4848PSW	C62604848PSW

Pressure Ratings of SAE Flanges

Code 61 SAE J518-1 / ISO6162-1

Dash Size	Size	Maximum Working Pressure		Fastener Torque Value Grade 8 UNC (ft. lbs.)
		PSI	MPa	
-8	1/2"	5000	35	24
-12	3/4"	5000	35	44
-16	1"	4600	32	44
-20	1-1/4"	4000	28	68
-24	1-1/2"	3000	21	111
-32	2"	3000	21	111
-40	2-1/2"	2500	17.5	111
-48	3"	2300	16	218
-56	3-1/2"	500	3.5	218
-64	4"	500	3.5	218
-80	5"	500	3.5	218

NOTE: Connection type opposite 4-bolt flange connection can de-rate maximum working pressure.

Code 62 SAE J518-2 / ISO6162-2

Dash Size	Size	Maximum Working Pressure		Fastener Torque Value Grade 8 UNC (ft. lbs.)
		PSI	MPa	
-8	1/2"	6000	40	24
-12	3/4"	6000	40	44
-16	1"	6000	40	68
-20	1-1/4"	6000	40	111
-24	1-1/2"	6000	40	218
-32	2"	6000	40	332
-40	2-1/2"	6000	40	380
-48	3"	6000	40	667

NOTE: For flange dimensions, diagrams and additional information please reference canada.dixonvalve.com.

Code 61 / Code 62 Split Flange Kits

Features

- For tube, hose end, and split flange adapter connections
- Kits include (2) split flange halves, (4) hex head screws and lock washers, (1) nitrile rubber O-ring
- Silver trivalent finish for high corrosion resistance
- Also available in forged 316L stainless steel; contact Dixon® for more information

Flange Size	Code 61 Forged Carbon Steel Part #	Code 62 Forged Carbon Steel Part #
1/2"	C6108-SFKIT	C6208-SFKIT
3/4"	C6112-SFKIT	C6212-SFKIT
1"	C6116-SFKIT	C6216-SFKIT
1-1/4"	C6120-SFKIT	C6220-SFKIT
1-1/2"	C6124-SFKIT	C6224-SFKIT
2"	C6132-SFKIT	C6232-SFKIT
2-1/2"	C6140-SFKIT	---
3"	C6148-SFKIT	---



Code 61 / Code 62 Flange Adapters Straight Flange x Male JIC Hydraulic Adapter

JIC Thread	Tube O.D.	Flange Size	Code 61 Carbon Steel Part #	Code 62 Carbon Steel Part #
3/4"-16	1/2"	1/2"	C6100F0808	---
		3/4"	C6100F0812	---
1-1/16"-12	3/4"	3/4"	C6100F1212	C6200F1212
		1"	C6100F1216	C6200F1216
1-5/16"-12	1"	3/4"	C6100F1612	C6200F1612
		1"	C6100F1616	C6200F1616
		1-1/4"	C6100F1620	C6200F1620
1-5/8"-12	1-1/4"	1"	C6100F2016	C6200F2016
		1-1/4"	C6100F2020	C6200F2020
1-7/8"-12	1-1/2"	1-1/2"	C6100F2424	C6200F2424
		2"	C6100F2432	C6200F2432
2-1/2"-12	2"	1 1/2"	C6100F3224	C6200F3224
		2"	C6100F3232	C6200F3232



K

90° Flange Elbow x Male JIC Hydraulic Adapter

JIC Thread	Tube O.D.	Flange Size	Code 61 Carbon Steel Part #	Code 62 Carbon Steel Part #
3/4"-16	1/2"	3/4"	C6190F0812	---
1-1/16"-12	3/4"	3/4"	C6190F1212	C6290F1212
		1"	C6190F1216	C6290F1216
1-5/16"-12	1"	3/4"	C6190F1612	C6290F1612
		1"	C6190F1616	C6290F1616
		1-1/4"	C6190F1620	C6290F1620
1-5/8"-12	1-1/4"	1"	C6190F2016	C6290F2016
		1-1/4"	C6190F2020	C6290F2020
1-7/8"-12	1-1/2"	1-1/2"	C6190F2424	C6290F2424
		2"	C6190F2432	C6290F2432
2-1/2"-12	2"	1-1/2"	C6190F3224	C6290F3224
		2"	C6190F3232	C6290F3232



45° Flange Elbow x Male JIC Hydraulic Adapter

JIC Thread	Tube O.D.	Flange Size	Code 61 Carbon Steel Part #	Code 62 Carbon Steel Part #
1-1/16"-12	3/4"	3/4"	C6145F1212	C6245F1212
1-5/16"-12	1"	1"	C6145F1616	C6245F1616
1-5/8"-12	1-1/4"	1-1/4"	C6145F2020	C6245F2020
1-7/8"-12	1-1/2"	1-1/2"	C6145F2424	C6245F2424
2-1/2"-12	2"	2"	C6145F3232	C6245F3232



Hydraulic Suction and Return Line Hose Couplings

Application

- Designed for hydraulic suction line applications using SAE100R4 hydraulic hose

Feature

- Barbs provide easy assembly and maximum gripping action

Female SAE Stem



Hose I.D.	Male NPTF	Plated Steel Part #
3/4"	3/4"-14	188-12
1"	1"-11-1/2	188-16
1-1/4"	1-1/4"-11-1/2	188-20
1-1/2"	1-1/2"-11-1/2	188-24
2"	2"-11-1/2	188-32

Female SAE 37° Swivel Stem



Hose I.D.	Male NPTF	Plated Steel Part #
3/4"	1-1/16"-12	688-12
1"	1-5/16"-12	688-16
1-1/4"	1-5/8"-12	688-20
1-1/2"	1-7/8"-12	688-24
2"	2-1/2"-12	688-32

NOTE: Return line clamps must be used with these fittings

Double Bolt Clamps

Features

- Inner surface has dual gripping ridges
- Bolt lugs are reinforced to prevent bending out of alignment
- Torque values for clamps are based on dry bolts
- The use of lubricant on bolts will adversely effect clamp performance
- Measure hose O.D. accurately before ordering clamps
- Consult Dixon® when using double bolt clamps on helical wire hose



Hose O.D.		Plated Iron Part #	Torque in ft. lbs.	Optional Qty
from	to			
1-8/64"	1-12/64"	J48	15	100
1-40/64"	1-52/64"	DL14	40	25
1-48/64"	2-3/64"	DL20	27	25
2-7/64"	2-19/64"	DL24 ¹	27	25
2-20/64"	2-40/64"	DL32 ¹	40	25

¹ Investment cast carbon steel

Hydraulic Hose Stems

Features

- Stems have a collar behind the hex to engage clamp fingers
- Reference clamps on page 165

Hose I.D.	NPTF Size	Plated Steel Part #
1/2"	1/2"	HY4
1"	1"	HY8

Hose I.D.	NPTF Size	Plated Iron Part #
1-1/4"	1-1/4"	HY10
1-1/2"	1-1/2"	HY12
2"	2"	HY16



Hydraulic Hose Clamps For 1-Wire Hose

Application

- For use only on 1-wire hydraulic hoses

Hose I.D.	Hose O.D.		Plated Iron Part #	Torque in ft. lbs.
	from	to		
3/8"	48/64"	50/64"	HD1-3	12
1/2"	56/64"	60/64"	HD1-4	18
3/4"	1-10/64"	1-14/64"	HD1-6	18
1"	1-29/64"	1-35/64"	HD1-8	36



Hydraulic Hose Clamps For 1- or 2-Wire Hose

Application

- For use only on 1- or 2-wire hydraulic hoses

Feature

- This clamp should not be used on 4- or 6-wire hydraulic hose even when hose falls within recommended ranges 

Hose I.D.	Hose O.D.		Plated Iron Part #	Torque in ft. lbs.
	from	to		
3/8"	50/64"	52/64"	HRC-037	18
1/2"	57/64"	1"	HRC-050	18
3/4"	1-16/64"	1-20/64"	HRC-075	36
1"	1-37/64"	1-41/64"	HRC-100	64
1-1/4"	1-54/64"	1-62/64"	HRC-125	90
1-1/2"	2-10/64"	2-18/64"	HRC-150	90
2"	2-43/64"	2-52/64"	HRC-200	90



Inline Hydraulic Filters

Features

- Provides protection for small, high pressure systems
- Installs at the pressure side of a pump
- Conically shaped bronze element positioned by a retaining spring to allow true, uninterrupted flow
- Standard 25 micron bronze element can be easily cleaned or replaced

Specifications

- Temperature range: 35°F to 200°F (2°C to 93°C)
- Maximum operating pressure: 3000 PSI

Female SAE	Overall Length	Diameter	Plated Steel Part #
9/16" - 18	3-1/4"	1-1/2"	9152
3/4" - 16	3-1/4"	1-1/2"	9153



Pipe and Tube Clamps

Application

- Standard hydraulic applications, general pipe construction, electric cables, etc.

Features

- Clamps are welded in place to secure the pipe or tubing
- Polypropylene cushions reduce wear due to vibration
- Kit includes clamp with weld plate, cover plate, and bolts
- Interchangeable with Stauff, ZSI, and Behringer

Specifications

- Standard and twin series clamps are recommended for systems with less than **1500 PSI** without dynamic loads
- Heavy duty clamps are recommended for systems with greater than **1500 PSI** operating pressure
- Temperature range: **-22°F to 195°F (-30°C to 91°C)**

Standard Series

Pipe Nom. Bore/Tube O.D.	Length	Width	Height	Steel & Polypropylene Part #
1/8" pipe	1.65"	1.18"	1.30"	HST02P
1/4" pipe	1.89"	1.18"	1.54"	HST04P
1/4" tube	1.65"	1.18"	1.30"	HST04T
5/16" tube	1.65"	1.18"	1.30"	HST05T
3/8" pipe	1.89"	1.18"	1.54"	HST06P
3/8" tube	1.65"	1.18"	1.30"	HST06T
1/2" pipe	2.17"	1.18"	1.61"	HST08P
1/2" tube	1.89"	1.18"	1.54"	HST08T
5/8" tube	1.89"	1.18"	1.54"	HST10T
3/4" pipe	2.44"	1.18"	1.89"	HST12P
3/4" tube	2.17"	1.18"	1.61"	HST12T
7/8" tube	2.17"	1.18"	1.61"	HST14T
1" pipe	2.91"	1.18"	2.52"	HST16P
1" tube	2.17"	1.18"	1.61"	HST16T
1-1/4" pipe	2.91"	1.18"	2.52"	HST20P
1-1/4" tube	2.91"	1.18"	2.52"	HST20T
1-1/2" pipe	3.46"	1.18"	2.83"	HST24P
1-1/2" tube	2.91"	1.18"	2.52"	HST24T
2" tube	3.46"	1.18"	2.83"	HST32T

Twin Series

Pipe Nom. Bore/Tube O.D.	Length	Width	Height	Steel & Polypropylene Part #
1/8" pipe	1.46"	1.18"	1.36"	HTW02P
1/4" pipe	1.46"	1.18"	1.36"	HTW04P
1/4" tube	1.46"	1.18"	1.36"	HTW04T
5/16" tube	1.46"	1.18"	1.36"	HTW05T
3/8" pipe	2.17"	1.18"	1.42"	HTW06P
3/8" tube	1.46"	1.18"	1.36"	HTW06T
1/2" pipe	2.76"	1.18"	1.85"	HTW08P
1/2" tube	2.17"	1.18"	1.42"	HTW08T
5/8" tube	2.17"	1.18"	1.42"	HTW10T
3/4" pipe	3.35"	1.18"	2.05"	HTW12P
3/4" tube	2.76"	1.18"	1.85"	HTW12T
7/8" tube	2.76"	1.18"	1.85"	HTW14T
1" pipe	4.33"	1.18"	2.52"	HTW16P
1" tube	2.76"	1.18"	1.85"	HTW16T
1-1/4" pipe	4.33"	1.18"	2.52"	HTW20P
1-1/4" tube	4.33"	1.18"	2.52"	HTW20T
1-1/2" tube	4.33"	1.18"	2.52"	HTW24T

K



Pipe and Tube Clamps

Heavy Duty Series

Pipe Nom. Bore/Tube O.D.	Length	Width	Height	Steel & Polypropylene Part #
1/8" pipe	2.87"	1.18"	1.89"	HHD02P
1/4" pipe	2.87"	1.18"	1.89"	HHD04P
1/4" tube	2.87"	1.18"	1.89"	HHD04T
5/16" tube	2.87"	1.18"	1.89"	HHD05T
3/8" pipe	2.87"	1.18"	1.89"	HHD06P
3/8" tube	2.87"	1.18"	1.89"	HHD06T
1/2" pipe	3.35"	1.18"	2.52"	HHD08P
1/2" tube	2.87"	1.18"	1.89"	HHD08T
5/8" tube	2.87"	1.18"	1.89"	HHD10T
3/4" pipe	3.35"	1.18"	2.52"	HHD12P
3/4" tube	3.35"	1.18"	2.52"	HHD12T
7/8" tube	3.35"	1.18"	2.52"	HHD14T
1" pipe	3.94"	1.18"	2.99"	HHD16P
1" tube	3.35"	1.18"	2.52"	HHD16T
1-1/4" pipe	5.51"	1.77"	4.33"	HHD20P
1-1/4" tube	3.94"	1.18"	2.99"	HHD20T
1-1/2" pipe	5.51"	1.77"	4.33"	HHD24P
1-1/2" tube	3.94"	1.18"	2.99"	HHD24T
2" pipe	5.51"	1.77"	4.33"	HHD32P
2" tube	5.51"	1.77"	4.33"	HHD32T



Holedall 583-604

Coupling machines583

Recommended working pressures584

External swage 585-590

 Stems 586-587

 Flange assemblies587

 Female ends588

 Uni-range male couplings588

 Ferrules 588-590

 High pressure couplings590

Internal expansion 591-592

 Stems 591-592

 Ferrules592

Holedall Petroleum style..... 593-594

 Couplings593

 Ferrules594

API Certified Holedall Petroleum attached 595-596

 Couplings595

 Ferrules596

Washers597

HB coupling expander machine597

Pump hose couplings597

Dubl-Grip field attachable couplings.....598

CIP internal expansion sanitary style599

Sanitary style..... 599-601

 Stems 599-600

 Threaded hex nuts.....600

 Flow Chief ferrules601

Sanitary King Crimp® stems602

DIN external crimp stems602

Dixon Sanitary crimp stems603

Hose bumper603

Dixon Sanitary crimp ferrules604



Holedall Coupling Machines

Rams are powerful, finely engineered machines designed specifically to externally swage and internally expand Holedall couplings by hydraulic pressure, securely attaching Holedall couplings to hose. Since each ram generates all the hydraulic pressure required to attach the Holedall coupling, one person can easily operate the equipment.

15 Ton Ram

Application

- For internally expanded couplings only

Features

- Can expand 1" through 3" steel fittings and 5/8" through 4" brass Holedall petroleum fittings
- Bench-mounted model (optional stand available)

Specifications

- Produces up to **10,000 PSI**, for up to 15 tons of ram force
- Motor: 1/2 h.p., 115 volt, 60 cycle, single phase with foot pedal

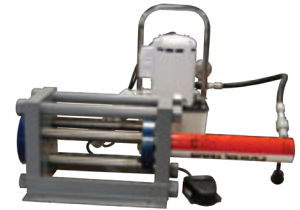

25 Ton Ram

Features

- Freestanding model
- High-speed pump kit option is available

Specifications

- Can externally swage 1/4" through 4" I.D. hose and internally expand 5/8" through 4" I.D. hose with proper equipment
- Produces up to **10,000 PSI** of line pressure for up to 25 tons of ram force
- Motor is 1/2 h.p., 115 volt 60 cycle, single phase with foot pedal



100 Ton Ram

Application

- For externally swaging Holedall fittings to hose, sizes 1-1/4" through 10" I.D.

Feature

- Optional accessories allow the ram to be used for internally expanded couplings on hose from 1" through 6"

Specifications

- Capable of producing up to 100 tons of ram force
- Motor: 1-1/8 h.p., 115 volt, 60 cycle, single phase motor is standard with remote (220/440 volt motors are available)

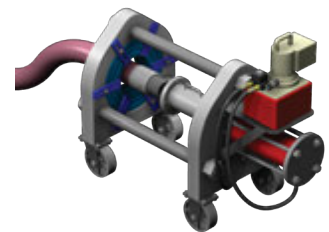

! All rams require dies of the proper size to reduce the ferrule to the proper diameter for a good grip on the hose. Pushers of the proper size must be used on the end of the ram to push the Holedall fitting through the die. Die and pusher selection depends on the sizes and types of hoses being coupled. Ferrule recommendations are available upon request. Consult Dixon® for specific details.

Recommended Working Pressures



Holedall couplings, regardless of coupling style, are never to be used for steam service at any pressure. Holedall fittings listed below are not to be used with cable reinforced high-pressure hose, 4- or 6-braid wire hydraulic hose or any other service not listed in recommendations. In addition, internally expanded Holedall couplings are not to be used with plastic-lined chemical hose. Consult Dixon® for recommendations on usage.

Holedall couplings (externally swaged), to perform satisfactorily, must be applied properly in accordance with Dixon assembly procedures, using the correct die and ferrule for that particular hose end O.D.. The Dixon die and ferrule recommendation guide is to be used to select correct dies and ferrules. If you do not have the updated die and ferrule recommendation guide, consult Dixon. Strict adherence to ferrule O.D. range (internally expanded) for each hose end to be assembled is essential for satisfactory performance.

Note: Hose service working pressure (including surges and spikes) is never to exceed the maximum recommended working pressure for the fitting (reference chart below)². Media being transported through the hose should be compatible with the stem material. Compatibility of ferrule material with the environment in which it will be used is recommended. Consult the Compatibility Chart on dixonvalve.com or contact Dixon for material compatibility. For applications other than the ones listed, please consult Dixon.

Externally Swaged

Internally Expanded

Size	Standard Fittings ¹ TM, TP, TG, TMR, TPR, TGR	Long Style Fittings ¹ TML, TPL, TGL	Light Duty Fittings		Cam and Groove ¹	Holedall DIN Crimp Stems ¹ HA....	Internally Expanded ¹ IXM, IXV, IXH	Flow Chief / Crimp Sanitary Fittings ¹ IXSE, IXFS, IXMS, CSSR
			NO Notched Fittings ¹ TM, TP, TG, RN...NO	NOS Notched Short Fittings ¹ RST...NOS, STC...NOS, GAS...NOS				
			3/4"	---				
1"	---	---	---	---	250	---	---	
1-1/4"	600	1,000	350	---	---	800	---	
1-3/8"	---	---	---	---	---	---	---	
1-1/2"	600	1,000	350	250	250	145	800	250
2"	600	1,000	350	250	250	145	800	250
2-1/2"	600	1,000	250	---	150	---	600	250
3"	600	1,000	250	250	125	145	600 ³	250
4"	500	850	250	⁴	100	---	500 ³	200
5"	450	750	---	---	---	---	---	---
6"	400	700	---	---	---	---	400	---
8"	350	600	---	---	---	---	---	---
10"	300	550	---	---	---	---	---	---

¹ Maximum recommended working pressures, in PSI, given at 70°F ambient temperature

² The assembly's (hose + coupling) maximum working pressure is the lesser of:

- 1) The hose rated working pressure, or
- 2) The coupling rated working pressure

³ For hoses which use IXF48-3 to IXF48-5 and IXF64-2 to IXF64-5, consult Dixon for working pressures. See notes below for specific recommendations

⁴ Contact Dixon for pressure recommendations

Standard Fittings

Recommended for use on most 1- and 2-wire braid reinforced hoses, fiber reinforced (braided or spiraled) with or without helical wire such as: oil suction and discharge hose, barge and dock loading and unloading hose, as well as LP gas hose, anhydrous ammonia hose, acid chemical hose, and high pressure air and water hose.

Long Style Fittings

Recommended for use on hose as listed under standard fittings where additional retention is required due to higher working pressures or end pull. Consult maximum working pressure chart or call Dixon.

Light-Duty Fittings

Recommended for use in the same applications as standard fittings above where lower working pressures are encountered. Consult maximum working pressure chart or consult Dixon.

Internally Expanded Fittings

Recommended for concrete placement, grout and plaster, food, dairy, pharmaceutical as well as other applications where increased flow capacity is important. Consult maximum working pressure chart or call Dixon for additional application and working pressure information.

Holedall External Swage Coupling System

The Holedall coupling system provides outstanding strength, durability, and safety.

The Holedall system is a method of attaching couplings to hose utilizing a progressive swage. The patented Holedall couplings include a Holedall stem and a specially engineered ferrule. The hydraulic swaging of the coupling to the hose is accomplished by pushing the ferrule through a die which reduces the ferrule O.D., thus providing a 360° uninterrupted compression band around the hose.

A hydraulic ram is the only piece of machinery necessary to accomplish the coupling. Available in three different sizes - 15, 25, and 100 ton see page 583 - these rams will accommodate dies and pushers of various sizes so that hoses up to 10" in diameter may be coupled.

This multi-purpose, high pressure coupling system requires no bolts and results in a clean coupling with no protrusions. The swaging operation is fast and hose of various lengths and different styles can be coupled. Ease of operation, flexibility and economy make the Holedall method an unequalled assembly system.

Features

- Provides long-lasting efficiency and safety
- Lightweight coupling consisting of ferrule and stem
- Streamlined, no protrusions to snag on equipment
- Holedall fittings can also be crimped
- Available in stainless steel and carbon steel
- Available in multiple configurations: pipe thread, plain end, grooved, or flanged ends

Holedall stems and ferrules are specifically designed to be used together as a coupling system. Due to differences in dimensions and tolerances, for safety reasons, do not use other manufacturers' stems or ferrules with Holedall products.

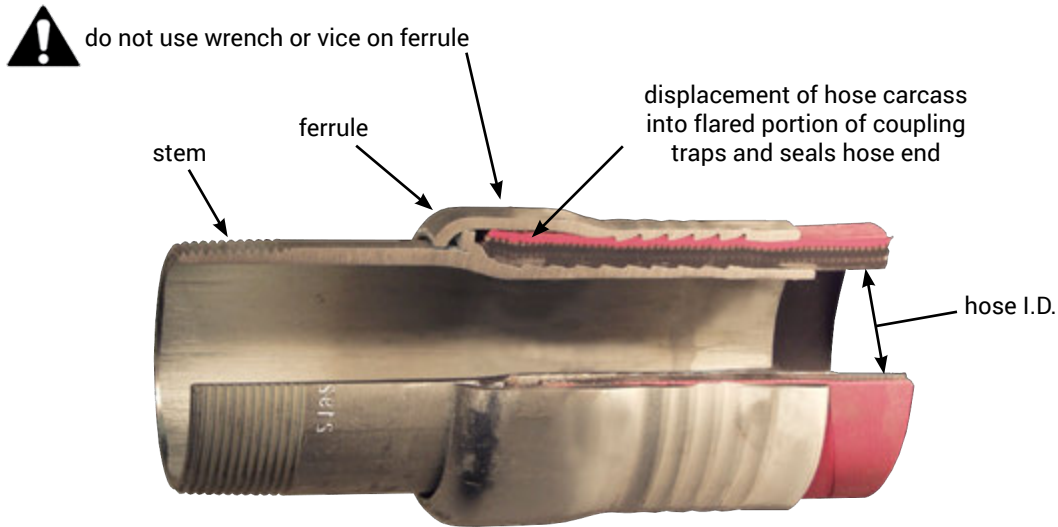

cross-section of Holedall externally swaged assembly

External Swage Stems

Male NPT End Tubular Type

Features

- Designed for hose I.D.s 1-1/4" - 10"; ferrule size depends on the hose O.D.. Refer to page 591 to select the correct ferrule
- For higher working pressure applications use long style stems and ferrules



Size	Size	316 Stainless Part #	Long Style Carbon Steel Part #
1-1/4"	TM20	TMR20	TML20
1-1/2"	TM24	TMR24	TML24
2"	TM32	TMR32	TML32
2-1/2"	TM40	TMR40	TML40
3"	TM48	TMR48	TML48
4"	TM64	TMR64	TML64
5"	TM80	---	---
6"	TM96	TMR96	TML96
	---	TMR96-42	---
8"	TM128	---	---

Beveled End for Welding



Size	Size	316 Stainless Steel Part #	Long Style Unplated Carbon Steel Part #
1-1/2"	TP24	---	---
2"	TP32	TPR32	TPL32
2-1/2"	TP40	---	---
3"	TP48	TPR48	TPL48
4"	TP64	TPR64	TPL64
5"	TP80	---	---
6"	TP96	---	TPL96
8"	TP128	---	TPL128
10"	TP160	---	---

Grooved End



Size	Size	316 Stainless Part #	Long Style Plated Carbon Steel Part #
1-1/4"	---	---	TGL20
1-1/2"	TG24	TGR24	TGL24
2"	TG32	TGR32	---
2-1/2"	TG40	TGR40	---
3"	TG48	TGR48	TGL48
4"	TG64	TGR64	TGL64
5"	TG80	---	---
6"	TG96	---	TGL96
8"	TG128	---	TGL128

Special Holedall Stems

Size	Material	Type	Part #
4"	carbon steel	NPT	TM64-42
	carbon steel		TML64-42
6"	carbon steel	NPT	TM96-42
	316 stainless		TMR96-42
	carbon steel		TML96-42
	unplated carbon steel	beveled	TP96-42
	316 stainless		TPR96-42
	carbon steel	grooved	TGL96-42
	carbon steel		TG96-42
8"	carbon steel	NPT	TM128-42
	unplated carbon steel	beveled	TP128-42
	carbon steel	grooved	TG128-42



NOTE: Use with external swage ferrules on page 589

External Swage Flange Assemblies

Features

- 150# ASA flange drilling available with carbon steel stem, flange, and ferrule, or with 316 stainless steel stem and flange and carbon steel ferrule
- Available in other sizes; consult Dixon®

Fixed Flange

Size	Hose O.D.		Carbon Steel Part #	Stainless Steel Part #
	From	To		
2"	2-28/64"	2-40/64"	32P1SO15	R32P1SOR15
	2-41/64"	2-48/64"	32P2SO15	R32P2SOR15
	2-49/64"	2-56/64"	32P3SO15	R32P3SOR15
3"	3-30/64"	3-40/64"	48P1SO15	R48P1SOR15
	3-41/64"	3-48/64"	48P2SO15	R48P2SOR15
	3-49/64"	3-56/64"	48P3SO15	R48P3SOR15
4"	4-40/64"	4-44/64"	64P1SO15	R64P1SOR15
	4-45/64"	4-52/64"	64P2SO15	R64P2SOR15
	4-53/64"	4-60/64"	64P3SO15	R64P3SOR15
6"	7"	7-4/64"	96P1SO15	---
	7-5/64"	7-12/64"	96P2SO15	---
	7-13/64"	7-20/64"	96P3SO15	---
8"	9-20/64"	9-24/64"	128P1SO15	---



Floating Flange

Size	Hose O.D.		Carbon Steel Part #	Stainless Steel Part #
	From	To		
2"	2-28/64"	2-40/64"	32P1LJ15	R32P1LJR15
	2-41/64"	2-48/64"	32P2LJ15	R32P2LJR15
	2-49/64"	2-56/64"	32P3LJ15	R32P3LJR15
3"	3-30/64"	3-40/64"	48P1LJ15	R48P1LJR15
	3-41/64"	3-48/64"	48P2LJ15	R48P2LJR15
	3-49/64"	3-56/64"	48P3LJ15	R48P3LJR15
4"	4-40/64"	4-44/64"	64P1LJ15	R64P1LJR15
	4-45/64"	4-52/64"	64P2LJ15	R64P2LJR15
	4-53/64"	4-60/64"	64P3LJ15	R64P3LJR15
6"	7"	7-4/64"	96P1LJ15	---
	7-5/64"	7-12/64"	96P2LJ15	---
	7-13/64"	7-20/64"	96P3LJ15	---
8"	9-20/64"	9-24/64"	128P1LJ15	---



NOTE: For flange dimensions, diagrams and additional information, please reference canada.dixonvalve.com.

External Swage Stems - Female End



two piece design
1"



one piece design
1-1/4" - 2"

Size	Hose O.D.		Plated Carbon Steel Part #
	From	To	
1"	1-30/64"	1-34/64"	TF16WF1-80
	1-34/64"	1-38/64"	TF16WF2-80
2"	2-36/64"	2-40/64"	TF32WF1-80 ¹
	2-41/64"	2-48/64"	TF32WF2-80 ¹

¹ Special pusher required for 1-1/4" and 2" sizes: 1-1/4" 25PUSH125-MOD, 2" 25PUSH200MOD

External Swage Uni-Range Male Couplings

Applications

- Recommended for use on most 1- or 2-wire braid reinforced hoses, fiber reinforced (braided or spiral) with or without helical wire such as chemical, high pressure air and water hoses, and LP gas hoses

Features

- Designed for smaller hose systems, hose I.D.s of 1/4" - 1"
- Shipped complete with factory assembled stem and ferrule combination
- Can be swaged or crimped
- Stainless steel stems are investment cast
- Other hose O.D.s available; consult Dixon®



Size	Hose O.D.		Plated Carbon Steel Part #	Stainless / Carbon Steel Part #	Stainless Steel Part #
	From	To			
1/4"	34/64"	38/64"	4P1	---	---
	38/64"	42/64"	4P2	---	---
	42/64"	46/64"	4P3	---	---
3/8"	46/64"	50/64"	6P1	---	---
	50/64"	54/64"	6P2	---	---
	54/64"	58/64"	6P3	---	---
1/2"	54/64"	58/64"	8P1	---	---
	58/64"	62/64"	8P2	---	R8P2SS
	62/64"	1-2/64"	8P3	---	---
3/4"	1-6/64"	1-12/64"	---	---	R12P1250
	1-10/64"	1-14/64"	12P1	R12P1	---
	1-13/64"	1-22/64"	---	---	R12P1370
	1-14/64"	1-18/64"	12P2	R12P2	---
	1-18/64"	1-22/64"	12P3	R12P3	---
1"	1-30/64"	1-34/64"	16P1	R16P1	---
	1-30/64"	1-38/64"	---	---	R16P1620
	1-34/64"	1-38/64"	16P2	R16P2	---
	1-38/64"	1-42/64"	16P3	R16P3	---
	1-38/64"	1-46/64"	---	---	R16P1770
	1-42/64"	1-46/64"	16P4	R16P4	---

External Swage Ferrules

The selection of ferrules is very important to achieve the proper coupling-to-hose assembly. For assistance in proper selection, contact Dixon®.

Features

- Style F ferrules are used with all standard length stems, page 588
- Style FL ferrules are extra long and are used with all long style stems, page 588

Hose I.D.	Hose O.D.		Plated Carbon Steel	Plated Carbon Steel
	From	To	Part #	Long Style Part #
1-1/4"	1-44/64"	1-48/64"	F20-1	FL20-1
	1-49/64"	1-56/64"	F20-2	FL20-2
	1-57/64"	2"	F20-3	FL20-3
	2-1/64"	2-8/64"	F20-4	FL20-4
1-1/2"	1-58/64"	2"	F24-1	FL24-1
	2-1/64"	2-8/64"	F24-2	FL24-2
	2-9/64"	2-16/64"	F24-3	FL24-3
	2-17/64"	2-24/64"	F24-4	—
	2-25/64"	2-32/64"	F24-5	FL24-5
2"	2-28/64"	2-40/64"	F32-1	FL32-1
	2-41/64"	2-48/64"	F32-2	FL32-2
	2-49/64"	2-56/64"	F32-3	FL32-3
	2-57/64"	3-2/64"	F32-4	FL32-4
2-1/2"	2-62/64"	3-8/64"	F40-1	FL40-1
	3-9/64"	3-16/64"	F40-2	FL40-2
	3-17/64"	3-24/64"	F40-3	FL40-3
	3-25/64"	3-32/64"	F40-4	—
	3-33/64"	3-40/64"	F40-5	—
3"	3-30/64"	3-40/64"	F48-1	FL48-1
	3-41/64"	3-48/64"	F48-2	FL48-2
	3-49/64"	3-56/64"	F48-3	FL48-3
	3-57/64"	4"	F48-4	FL48-4
	4-1/64"	4-8/64"	F48-5	FL48-5
4"	4-30/64"	4-39/64"	F64-Z ¹	FL64-Z ¹
	4-40/64"	4-44/64"	F64-1	FL64-1
	4-45/64"	4-52/64"	F64-2	FL64-2
	4-53/64"	4-60/64"	F64-3	FL64-3
	4-61/64"	5-4/64"	F64-4	FL64-4
	5-5/64"	5-12/64"	F64-5	FL64-5
	5-13/64"	5-20/64"	F64-6	FL64-6
	5-21/64"	5-28/64"	F64-7	FL64-7
5"	5-29/64"	5-36/64"	F64-8	FL64-8
	5-56/64"	5-60/64"	F80-1	FL80-1
	5-61/64"	6-4/64"	F80-2	FL80-2
	6-5/64"	6-12/64"	F80-3	FL80-3
	6-13/64"	6-20/64"	F80-4	FL80-4
	6-21/64"	6-28/64"	F80-5	FL80-5
	6-29/64"	6-38/64"	F80-6	FL80-6
6"	6-37/64"	6-44/64"	F80-7	FL80-7
	6-44/64"	6-63/64"	F96-Z ¹	FL96-Z ¹
	7"	7-4/64"	F96-1	FL96-1
	7-5/64"	7-12/64"	F96-2	FL96-2
	7-13/64"	7-20/64"	F96-3	FL96-3
	7-21/64"	7-28/64"	F96-4	FL96-4
	7-29/64"	7-36/64"	F96-5	FL96-5
	7-37/64"	7-44/64"	—	FL96-6
	7-45/64"	7-52/64"	F96-7	FL96-7
8"	7-53/64"	7-60/64"	F96-8	—
	7-61/64"	8"	F96-9	FL96-9
	8-33/64"	8-40/64"	F128-X ¹	—
	9-5/64"	9-16/64"	F128-Y	FL128-Y
	9-17/64"	9-24/64"	F128-1	FL128-1
	9-25/64"	9-32/64"	F128-2	FL128-2
	9-33/64"	9-40/64"	F128-3	FL128-3
	9-41/64"	9-48/64"	F128-4	FL128-4
	9-49/64"	9-56/64"	F128-5	FL128-5
	9-57/64"	10"	F128-6	FL128-6
10"	10-1/64"	10-8/64"	F128-7	FL128-7
	11-32/64"	11-44/64"	F160-1	FL160-1
	11-45/64"	11-60/64"	F160-2	FL160-2
	11-61/64"	12-12/64"	F160-3	FL160-3
	12-13/64"	12-28/64"	F160-4	FL160-4
	12-29/64"	12-44/64"	F160-5	FL160-5
	12-45/64"	12-60/64"	F160-6	FL160-6



long style

¹ Requires use with special stems on page 588

NOTE: For applications with hose O.D. ranges not listed, contact Dixon®

External Swage Ferrules - Light Duty

Application

- For use with standard length stems styles TMR, TPR, and TGR series on pages 586-587

Feature

- Consult Dixon® for die recommendations, go to canada.dixonvalve.com for specific pressure recommendations



Hose I.D.	Hose O.D.		304 Stainless Steel Part #
	From	To	
1-1/2"	1-60/64"	2-12/64"	GAS2334TO
	2-4/64"	2-22/64"	GAS2370TO
2"	2-30/64"	2-44/64"	GAS2709TO
	2-42/64"	2-54/64"	GAS2885TO
3"	3-30/64"	3-46/64"	GAS3760TO
	3-47/64"	3-54/64"	GAS3885TO
4"	4-40/64"	4-47/64"	GAS5010TO

External Swage High Pressure Couplings

Features

- Sold as a complete coupling (stem and matching ferrule)
- Must provide hose O.D. when ordering for a properly sized ferrule; make sure both ends of the hose are measured for O.D.
- Must be swaged with 50 ton or 100 ton ram
- API and NPT sizes are interchangeable
- Stems are machined from seamless pipe and tubing with specially designed serrations
- Ferrules are machined from a heavy wall material incorporating matching serrations

Specification

- Intended for services requiring a fitting to withstand extremely high pressures (up to **3,000 PSI at 70°F (21°C)**) and severe operating conditions including: small and medium size drilling rigs, slim hole applications and core drill, workover, seismograph, water well, blast or shot holes

Stem and Ferrule Complete Assemblies

- An accurate hose O.D. must be provided to complete the part # and to ensure proper retention

Male NPT Thread Coupling Units

Hose I.D.	NPT Size	Zinc Plated Steel Part #
2"	2"	LM32-*
2-1/2"	2-1/2"	LM40-*
3"	3"	LM48-*

Male API Thread Coupling Units

Hose I.D.	API Size	Zinc Plated Steel Part #
2"	2-1/2"	LM3240- *
2-1/2"	3"	LM4048- *
3"	4"	LM4864- *



Internal Expansion Coupling System

Applications

- Essential in applications requiring maximum flow including: concrete pump hose, plaster and grout hose, oil suction and discharge hose, multi-purpose heavy duty air hose, jetting hose, barge loading hose, and bottom loading hose.

Features

- Maximum flow of media
- Reduction of turbulence through hose
- Excellent sealing and retention characteristics
- Outperforms band clamps
- Easy and consistent installation
- Only one expansion tool is needed for each hose I.D.
- Available end configurations: male NPT, grooved, others available; contact Dixon®

NOTE: Holedall stems and ferrules are specifically designed to be used together as a coupling system. Due to differences in dimensions and tolerances, for safety reasons, do not use other manufacturers' stems or ferrules with Holedall products.

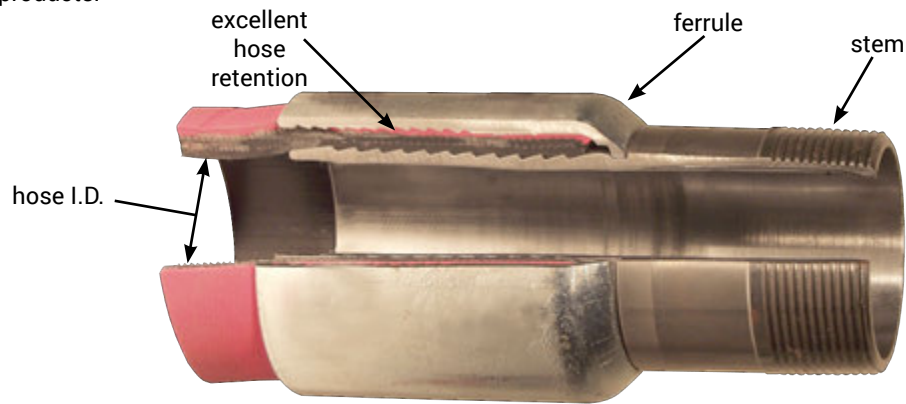

Cross-section of Holedall internally expanded assembly

Male Pipe Threaded End Stems

Size	Working PSI ¹	Carbon Steel Part #
1"	800	IXM16
1-1/4"	800	IXM20
1-1/2"	800	IXM24
2"	800	IXM32
2-1/2"	600	IXM40
3"	600 ²	IXM48
4"	500 ²	IXM64
6"	400	IXM96



¹ Maximum recommended working pressures at 70°F (21°C) ambient temperature

² For hoses that use IXF48-3 to IXF48-5 and IXF64-2 to IXF64-5, consult Dixon for working pressures. See page 585 for specific recommendations.

Heavy Duty Raised End Stems

Size	Working PSI ¹	Carbon Steel Part #
1-1/2"	800	IXH24
2"	800	IXH32
2-1/2"	600	IXH40
3"	600 ²	IXH48
4"	500 ²	IXH64



¹ Maximum recommended working pressures at 70°F (21°C) ambient temperature

² For hoses that use IXF48-3 to IXF48-5 and IXF64-2 to IXF64-5, consult Dixon for working pressures. See page 585 for specific recommendations.

Internal Expansion Coupling System Grooved End Stems

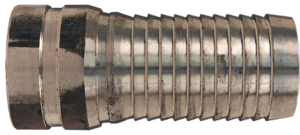

Size	Working PSI ¹	Carbon Steel Part #
1-1/4"	800	IXV20
1-1/2"	800	IXV24
2"	800	IXV32
2-1/2"	600	IXV40
3"	600 ²	IXV48
4"	500 ²	IXV64

¹ Maximum recommended working pressures at 70°F (21°C) ambient temperature

² For hoses that use IXF48-3 to IXF48-5 and IXF64-2 to IXF64-5, consult Dixon® for working pressures. See page 584 for specific recommendations.

Internal Expansion Ferrules



Hose I.D.	Hose O.D.		Ferrule I.D.	Plated Carbon Steel Part #
	From	To		
1"	1-28/64"	1-32/64"	1-1/2"	IXF16-2
	1-32/64"	1-36/64"	1-9/16"	IXF16-3
	1-36/64"	1-40/64"	1"	IXF16-4
1-1/4"	1-40/64"	1-44/64"	1-11/16"	IXF20-Z
	1-44/64"	1-48/64"	1-3/4"	IXF20-1
	1-48/64"	1-52/64"	1-13/16"	IXF20-2
	1-52/64"	1-56/64"	1-7/8"	IXF20-3
	1-56/64"	1-60/64"	1-15/16"	IXF20-4
	1-60/64"	2"	2"	IXF20-5
	2"	2-4/64"	2-1/16"	IXF20-6
	1-56/64"	1-60/64"	1-15/16"	IXF24-Z
	1-60/64"	2"	2"	IXF24-1
1-1/2"	2"	2-4/64"	2-1/16"	IXF24-2
	2-4/64"	2-8/64"	2-1/8"	IXF24-3
	2-8/64"	2-12/64"	2-3/16"	IXF24-4
	2-12/64"	2-16/64"	2-1/4"	IXF24-5
	2-16/64"	2-20/64"	2-5/16"	IXF24-6
	2-20/64"	2-24/64"	2-3/8"	IXF24-7
	2-32/64"	2-36/64"	2-9/16"	IXF32-Y
	2-36/64"	2-40/64"	2-5/8"	IXF32-Z
	2-40/64"	2-44/64"	2-11/16"	IXF32-1
2"	2-44/64"	2-48/64"	2-3/4"	IXF32-2
	2-48/64"	2-52/64"	2-13/16"	IXF32-3
	2-52/64"	2-56/64"	2-7/8"	IXF32-4
	2-56/64"	2-60/64"	2-15/16"	IXF32-5
	2-60/64"	3"	3"	IXF32-6
	3"	3-4/64"	3-1/16"	IXF32-7
	3"	3-4/64"	3-1/16"	IXF40-1
	3-4/64"	3-8/64"	3-1/8"	IXF40-2
	3-8/64"	3-12/64"	3-3/16"	IXF40-3
2-1/2"	3-12/64"	3-16/64"	3-1/4"	IXF40-4
	3-16/64"	3-20/64"	3-5/16"	IXF40-5
	3-20/64"	3-24/64"	3-3/8"	IXF40-6
	3-24/64"	3-28/64"	3-7/16"	IXF40-7
	3-28/64"	3-32/64"	3-1/2"	IXF40-8

Hose I.D.	Hose O.D.		Ferrule I.D.	Plated Carbon Steel Part #
	From	To		
3"	3-32/64"	3-36/64"	3-9/16"	IXF48-T
	3-36/64"	3-40/64"	3-5/8"	IXF48-U
	3-40/64"	3-44/64"	3-11/16"	IXF48-V
	3-44/64"	3-48/64"	3-3/4"	IXF48-W
	3-48/64"	3-52/64"	3-13/16"	IXF48-X
	3-52/64"	3-56/64"	3-7/8"	IXF48-Y
	3-56/64"	3-60/64"	3-15/16"	IXF48-Z
	3-60/64"	4"	4"	IXF48-1
	4"	4-4/64"	4-1/16"	IXF48-2
	4-4/64"	4-8/64"	4-1/8"	IXF48-3 ¹
	4-8/64"	4-12/64"	4-3/16"	IXF48-4 ¹
	4-12/64"	4-16/64"	4-1/4"	IXF48-5 ¹
	4-36/64"	4-40/64"	4-5/8"	IXF64-T
	4-40/64"	4-44/64"	4-11/16"	IXF64-U
	4-44/64"	4-48/64"	4-3/4"	IXF64-V
4"	4-48/64"	4-52/64"	4-13/16"	IXF64-W
	4-52/64"	4-56/64"	4-7/8"	IXF64-X
	4-56/64"	4-60/64"	4-15/16"	IXF64-Y
	4-60/64"	5"	5"	IXF64-Z
	5"	5-4/64"	5-1/16"	IXF64-1
	5-4/64"	5-8/64"	5-1/8"	IXF64-2 ¹
	5-8/64"	5-12/64"	5-3/16"	IXF64-3 ¹
	5-12/64"	5-16/64"	5-1/4"	IXF64-4 ¹
	5-16/64"	5-20/64"	5-5/16"	IXF64-5 ¹
	6-40/64"	6-44/64"	6-11/16"	IXF96-1
	6-44/64"	6-48/64"	6-3/4"	IXF96-2
	6-46/64"	6-50/64"	6-25/32"	IXF96-3
	6-48/64"	6-52/64"	6-13/16"	IXF96-4
	6-52/64"	6-56/64"	6-7/8"	IXF96-5
	6-56/64"	6-60/64"	6-15/16"	IXF96-6
6-60/64"	7"	7"	IXF96-7	
6"	7"	7-4/64"	7-1/16"	IXF96-8
	7-4/64"	7-8/64"	7-1/8"	IXF96-9
	7-8/64"	7-12/64"	7-3/16"	IXF96-10
	7-12/64"	7-16/64"	7-1/4"	IXF96-11
	7-16/64"	7-20/64"	7-5/16"	IXF96-12
	7-18/64"	7-22/64"	7-11/32"	IXF96-13
	7-20/64"	7-24/64"	7-3/8"	IXF96-14

¹ For hoses using ferrule sizes IXF48-3 thru IXF48-5 and IXF64-2 thru IXF64-5, consult Dixon for working pressures

NOTE: For use with IX stems on pages 592-593

Holedall Petroleum Style Couplings

Applications

- Recommended for discharge and suction service; commonly used in the transfer of fuel to homes, airplanes, ships, etc.
- Intended for fuel delivery service, see page 596 for information on API 1529 certification

Features

- Compact, lightweight, and streamlined to eliminate catching on curbs and shrubs
- Stems and ferrules are designed to be used together as a coupling system
- Stem is expanded to nominal I.D. of hose for a rigid, uniform, full-flow area
- All fittings have octagonal facets for tightening with a wrench; females in 1-1/2" and larger sizes have lugs for tightening
- Pre-lubricated for assembly
- Designed for internal expansion only
- Hand and electrically operated installation equipment is available; consult Dixon® for pricing and availability
- Working pressure varies with the size of the fitting, the size and construction of the hose, and the media being conveyed; consult Dixon for recommendations
- Do not interchange with other manufacturers 

Material

- Male and female stems are machined from bar stock or solid brass forgings; ferrules are available in brass and stainless steel

Holedall Male Couplings

Size	Thread	Brass Part #
3/4"	NPT	H5192
1"		H5212-A
1-1/4"		H5222-A
1-3/8"		H5272 ¹
1-1/2"		H5232-A
2"		H5242
2-1/2"		H5252
3"		H5262
1"	NST	H5212NST
1-1/2"		H5232NST

¹ 1-3/8" stem has 1-1/2" thread



L

Holedall Female Couplings

Size	Thread	Brass Part #
3/4"	NPSH	H5191-BU
1"		H5211-A-BU
1-1/4"		H5221-A-BU
1-3/8"		H5271-BU ¹
1-1/2"		H5231-A-BU
2"		H5241-BU
2-1/2"	NPSM	H5251-A-BU ³
3"		H5261 ³
1"	NST	H5211NST
1-1/2"		H5231NST ²

¹ 1-3/8" stem has 1-1/2" thread

² 1-1/2" NST requires special adapter, part # H5231NSTADT

³ 2-1/2" and 3" parts have female NPSM thread



Holedall Grooved Couplings

Size	Brass Part #
1"	G5212
1-1/2"	G5232
2"	G5242
2-1/2"	G5252



Holedall Petroleum Style Series

Application Ferrules

- For use with Holedall Petroleum style couplings on page 593

Feature

- Eliminates the need for a large stock of coupling bodies
- With a wide range of sizes available, you can build the perfect assembly of a coupling to a corresponding hose size with commercial tolerances, regardless of wall thickness

Hose I.D.	Hose O.D.		Brass Part #
	From	To	
3/4"	1-4/64"	1-7/64"	R75AAAS
	1-8/64"	1-11/64"	R75AAS
	1-12/64"	1-14/64"	R75AS
	1-15/64"	1-17/64"	R75BS
	1-18/64"	1-20/64"	R75CS
1"	1-24/64"	1-26/64"	R1AAAS-A
	1-27/64"	1-29/64"	R1AAS-A
	1-30/64"	1-32/64"	R1AS-A
	1-33/64"	1-35/64"	R1BS-A
	1-36/64"	1-38/64"	R1CS-A
	1-39/64"	1-41/64"	R1DS-A
	1-42/64"	1-44/64"	R1ES-A
	1-39/64"	1-42/64"	R125AAS-A
1-1/4"	1-43/64"	1-46/64"	R125AS-A
	1-47/64"	1-50/64"	R125BS-A
	1-51/64"	1-54/64"	R125CS-A
	1-55/64"	1-58/64"	R125DS-A
	1-59/64"	1-62/64"	R125ES-A
1-3/8"	1-47/64"	1-50/64"	R1375BS
	1-51/64"	1-54/64"	R1375CS
	1-55/64"	1-58/64"	R1375DS
	1-59/64"	1-62/64"	R1375ES
1-1/2"	1-54/64"	1-57/64"	R15AAAS-A
	1-58/64"	1-62/64"	R15AAS-A
	1-63/64"	2-2/64"	R15AS-A
	2-3/64"	2-6/64"	R15BS-A
	2-7/64"	2-11/64"	R15CS-A
	2-12/64"	2-14/64"	R15DS-A
	2-15/64"	2-19/64"	R15ES-A
	2-20/64"	2-24/64"	R15FS-A
2"	2-27/64"	2-30/64"	R2AAS
	2-31/64"	2-34/64"	R2AS
	2-35/64"	2-38/64"	R2BS
	2-39/64"	2-42/64"	R2CS
	2-43/64"	2-46/64"	R2DS
	2-47/64"	2-50/64"	R2ES
	2-51/64"	2-54/64"	R2FS
	2-62/64"	3-1/64"	R25AS
2-1/2"	3-2/64"	3-6/64"	R25BS
	3-7/64"	3-11/64"	R25CS
	3-12/64"	3-16/64"	R25DS
	3-30/64"	3-34/64"	R3AAAS
3"	3-35/64"	3-39/64"	R3AAS
	3-40/64"	3-45/64"	R3AS
	3-46/64"	3-50/64"	R3BS
	3-51/64"	3-54/64"	R3CS



NOTE: Can be used with crimp fuel couplings on page 595.

API Certified Attached Holedall Petroleum Male Couplings

Male Couplings

Approval

- Tested and compliant with API 1529 6th edition; coupling procedures, ferrule recommendations, and API test data are available upon request, please contact Dixon® at isales@dixonvalve.ca

Size	Thread Type	Brass Part #
1"	NPT	H5212-A
1-1/4"		H5222-A
1-1/2"		H5232-A
2"		H5242L-A
2-1/2"		H5252L-A
3"		H5262L-A
4"		H5282L-A



Female Couplings

Size	Thread Type	Brass Part #
1"	NPSH	H5211-A-BU
1-1/4"		H5221-A-BU
1-1/2"		H5231-A-BU
2"		H5241L-A-BU
2-1/2"	NPSM	H5251L-A-BU
3"		H5261L-A-BU
4"		H5281L-A-BU



Crimp Fuel Oil Couplings

Application

- Crimpable brass ferrule and stem to outfit fuel oil hose assemblies

Features

- Same ferrules are used for crimping as internal expansion on page 596
- Faster assembly time
- Does not require tooling used for internal expansion

Specification

- Working pressure: 250 PSI

Male Couplings

Size	Thread Type	Brass Part #
1"	NPT	H5212CS
1-1/4"		H5222CS
1-3/8"		H5272CS
1-1/2"		H5232CS

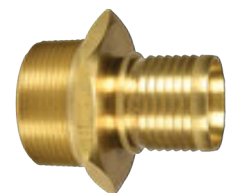

Female Couplings

Size	Thread Type	Brass Part #
1"	NPSH	H5211CS
1-1/4"		H5221CS
1-3/8"		H5271CS
1-1/2"		H5231CS



API Certified Series Ferrules

Hose I.D.	Hose O.D.		Brass Part #	304 Stainless Steel Part #
	From	To		
1"	1-24/64"	1-26/64"	R1AAAS-A	---
	1-27/64"	1-29/64"	R1AAS-A	---
	1-30/64"	1-32/64"	R1AS-A	---
	1-33/64"	1-35/64"	R1BS-A	---
	1-36/64"	1-38/64"	R1CS-A	---
	1-39/64"	1-41/64"	R1DS-A	---
	1-42/64"	1-44/64"	R1ES-A	---
1-1/4"	1-39/64"	1-42/64"	R125AAS-A	---
	1-43/64"	1-46/64"	R125AS-A	---
	1-47/64"	1-50/64"	R125BS-A	---
	1-51/64"	1-54/64"	R125CS-A	---
	1-55/64"	1-58/64"	R125DS-A	---
	1-59/64"	1-62/64"	R125ES-A	---
1-1/2"	1-54/64"	1-57/64"	R15AAAS-A	---
	1-58/64"	1-62/64"	R15AAS-A	---
	1-63/64"	2-2/64"	R15AS-A	---
	2-3/64"	2-6/64"	R15BS-A	---
	2-7/64"	2-11/64"	R15CS-A	---
	2-12/64"	2-14/64"	R15DS-A	---
	2-15/64"	2-19/64"	R15ES-A	---
	2-20/64"	2-24/64"	R15FS-A	---
2"	2-31/64"	2-34/64"	---	R2ASS-A
	2-35/64"	2-38/64"	---	R2BSS-A
	2-39/64"	2-42/64"	---	R2CSS-A
	2-43/64"	2-46/64"	---	R2DSS-A
	2-47/64"	2-50/64"	---	R2ESS-A
2-1/2"	2-62/64"	3-1/64"	---	R25ASS-A
	3-2/64"	3-6/64"	---	R25BSS-A
	3-7/64"	3-11/64"	---	R25CSS-A
	3-12/64"	3-16/64"	---	R25DSS-A
3"	3-17/64"	3-21/64"	---	R25ESS-A
	3-35/64"	3-39/64"	---	R3AASS-A
	3-40/64"	3-45/64"	---	R3ASS-A
	3-46/64"	3-50/64"	---	R3BSS-A
	3-51/64"	3-54/64"	---	R3CSS-A
4"	3-55/64"	3-59/64"	---	R3DSS-A
	4-46/64"	4-48/64"	---	R4ESS-A
	4-49/64"	4-51/64"	---	R4FSS-A
	4-52/64"	4-54/64"	---	R4GSS-A
	4-55/64"	4-57/64"	---	R4HSS-A
	4-58/64"	4-59/64"	---	R4KSS-A
	4-60/64"	4-62/64"	---	R4LSS-A
	4-63/64"	5"	---	R4MSS-A



brass



304 stainless steel

NOTE: For use with API couplings on page 596

Female Replacement Washers

Application

- For use with female internally expanded Holedall couplings on page 595

Size	Nitrile Rubber Part #
3/4"	H5071-BU
1"	H5072-BU
1-1/4"	H5073-BU
1-1/2"	H5074-BU
2"	H5075-BU
2-1/2"	H5076-BU
3"	H5077-BU
4"	H5078-BU



HB Coupling Expander Machine

Applications

- For use in a fixed location for small production runs or as a portable repair type expander

Features

- Hand operated, pull-through type expander
- Attaches sizes 3/4" through 2" of the Holedall Petroleum style and all sizes of the curb pump fittings
- Expander tooling sold separately

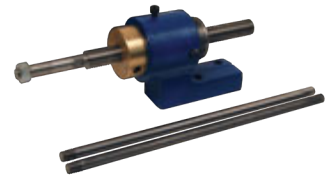

Part

2500HB0000

Pump Hose Couplings

Application

- Economical and trouble-free couplings for gas pump hose

Features

- Serrations on the stem embed in the hose, eliminating wicking and leakage
- Shell extends beyond the stem preventing cutting of interior walls; tapered ends of stem and shell protect hose when flexed
- Provide tamper-proof static connection, which cannot be broken without completely damaging coupling and hose
- Internal expansion of stem to nominal I.D. of hose provides full flow
- Broad, firm grip of coupling extends hose life by making it possible for hose to withstand repeated bending
- Hand and electrically operated installation equipment is available; consult Dixon® for pricing and availability
- Reattach static wire if required 



Approval

- UL recognized

Size	Male NPT	Hose O.D.	Chrome Plated Brass Part #
3/4"	3/4"	1-9/64"	H5751
		1-11/64"	H5752
		1-13/64"	H5753
		1-7/32"	H5754
		1-17/64"	H5755 ¹
1"	1"	1-25/64"	H5771
		1-29/64"	H5772
		1-1/2"	H5773
		1-9/16"	H5774

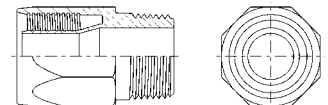

¹ Thrust plate required, part # 25000HTL15

Dubl-Grip Field Attachable Couplings for Curb Pump Hose

Features

- Two-piece construction
- Streamlined design prevents damage to hose and fits well on new pump equipment
- Wide, flat surfaces of body threads protect inside of hose from breaking
- Tapered surface of sleeve and body cradle hose preventing one-point strain from flexing
- Hose is gripped on its full circumference in two places, ensuring a rigid leakproof connection
- Easy assembly:
 - Hose is held in position by sleeve as body is threaded home
 - Only a wrench is required to assemble the Dubl-Grip
- Reattach static wire if required 

Approval

- UL recognized

Swivel

Hose I.D.	Male NPT	Hose O.D.	Chrome-Plated Brass Part #
3/4"	3/4"	1-1/8"	H603
		1-13/64"	H604
		1-1/4"	H605
1"	1"	1-3/8"	H609 ¹
		1-7/16"	H610 ¹
		1-1/2"	H611 ¹



Non-Swivel

Hose I.D.	Male NPT	Hose O.D.	Chrome-Plated Brass Part #
3/4"	3/4"	1-1/8"	850451
		1-13/64"	850455
		1-1/4"	850453
1"	1"	1-3/8"	850841 ¹
		1-7/16"	850801 ¹
		1-1/2"	850811 ¹



¹ Octagonal shape

CIP Internal Expansion (IX) Sanitary Style Hose Couplings

Applications

- Used in the food, dairy, and beverage industries

Feature

- Flow Chief internal expansion (IX) fittings are only to be used with Flow Chief stainless steel ferrules

Approval

- Clean-in-place (CIP) compliant

Sanitary Style Clamp End Stems

Features

- See pages 684-692 for sanitary style gaskets
- See pages 606-609 for sanitary style clamps

Approvals

- 3A compliant when assembled by 3A authorized hose shop
- Special plug is required to expand CIP compliant fittings
- Special adapter plate is required to expand 1-1/2" CIP compliant fittings

Size	304 Stainless Steel Part #
1-1/2"	IXSE24-3A
2"	IXSE32-3A
3"	IXSE48-3A



Special Expansion Plugs for CIP Compliant IX Fitting

Hose Size	304 Stainless Steel Part #
1-1/2"	IXFDPLG137
2"	IXFDPLG187
3"	IXFDPLG287



CIP Internal Expansion (IX) Sanitary Style Tube Weld End Stem

Feature

- Special plug is required to expand CIP compliant fittings

Size	304 Stainless Steel Part #
2"	IXPE32-3A



Internal Expansion (IX) Sanitary Style Clamp End Stems

Features

- Clamp end x hose shank
- Flow Chief internal expansion (IX) fittings are only to be used with Flow Chief stainless steel ferrules
- See pages 684-692 for sanitary style gaskets
- See pages 606-609 for sanitary style clamps

Size	304 Stainless Steel Part #
1-1/2"	IXSE24
2"	IXSE32
2-1/2"	IXSE40
3"	IXSE48
4"	IXSE64



Internal Expansion (IX) Sanitary Style

Male NPT Stems

Feature

- Flow Chief internal expansion (IX) fittings are only to be used with Flow Chief stainless steel ferrules



Size	304 Stainless Steel Part #
1-1/2"	IXMS24
2"	IXMS32
2-1/2"	IXMS40
3"	IXMS48
4"	IXMS64

Internal Expansion (IX) Sanitary Style Bevel Seat Hose Couplings

Features

- Flow Chief internal expansion (IX) fittings are only to be used with Flow Chief stainless steel ferrules
- See pages 693-694 for bevel seat gaskets

Bevel Seat Stems

Feature

- Only use with the IXAN nuts shown below



Size	304 Stainless Steel Part #
1-1/2"	IXFS24
2"	IXFS32
2"	IXFS32-3A ¹
2-1/2"	IXFS40
3"	IXFS48
4"	IXFS64

¹ Must use plug part # IXFDPLG187

Bevel Seat Threaded Hex Nuts

Series 13H (modified)



Size	304 Stainless Steel Part #
1-1/2"	IXAN24
2"	IXAN32
2-1/2"	IXAN40
3"	IXAN48
4"	IXAN64

Internal Expansion Sanitary Style Flow Chief Ferrules

Feature

- Ferrule I.D.s are designed in increments of 1/16"

Hose I.D.	Hose O.D.		304 Stainless Steel Part #
	From	To	
1-1/2" ¹	1-56/64"	1-59/64"	24PFX1.937
	1-60/64"	1-63/64"	24PFX2.000
	2"	2-3/64"	24PFX2.062
	2-4/64"	2-7/64"	24PFX2.125
	2-8/64"	2-11/64"	24PFX2.187
	2-12/64"	2-15/64"	24PFX2.250
	2-16/64"	2-19/64"	24PFX2.312 ²
2" ¹	2-28/64"	2-31/64"	32PFX2.500
	2-32/64"	2-35/64"	32PFX2.562
	2-36/64"	2-39/64"	32PFX2.625
	2-40/64"	2-43/64"	32PFX2.687
	2-44/64"	2-47/64"	32PFX2.750
	2-48/64"	2-51/64"	32PFX2.812
	2-52/64"	2-55/64"	32PFX2.875
	2-56/64"	2-59/64"	32PFX2.937
2-1/2"	3"	3-3/64"	40PFX3.062
	3-4/64"	3-7/64"	40PFX3.125
	3-8/64"	3-11/64"	40PFX3.187
	3-12/64"	3-15/64"	40PFX3.250
	3-16/64"	3-19/64"	40PFX3.312
	3-20/64"	3-23/64"	40PFX3.375
	3-28/64"	3-31/64"	40PFX3.500
3"	3-32/64"	3-35/64"	48PFX3.562
	3-36/64"	3-39/64"	48PFX3.625
	3-40/64"	3-43/64"	48PFX3.687
	3-44/64"	3-47/64"	48PFX3.750
	3-48/64"	3-51/64"	48PFX3.812
	3-52/64"	3-55/64"	48PFX3.875
	3-56/64"	3-59/64"	48PFX3.937
	3-60/64"	3-63/64"	48PFX4.000
	4"	4-3/64"	48PFX4.062
	4-4/64"	4-7/64"	48PFX4.125
4"	4-36/64"	4-39/64"	64PFX4.625
	4-40/64"	4-43/64"	64PFX4.687
	4-44/64"	4-47/64"	64PFX4.750
	4-48/64"	4-51/64"	64PFX4.812
	4-52/64"	4-55/64"	64PFX4.875
	4-56/64"	4-59/64"	64PFX4.937



¹ 1-1/2" and 2" ferrules do not have serrations on the I.D.

² Consult Dixon® at isales@dixonvalve.ca for working pressure

NOTE: For use with IX stems on pages 600-601

Dixon Boss Sanitary King Crimp® Style Stem

Feature

- To be used with King Crimp sleeves and/or ferrules see pages 13 - 16

Approval

- Wetted surfaces meet governmental and independent regulatory standards only

Clamp End x Hose Shank Stems



Size	316 Stainless Steel Part #
1"	CSSR100CS
1-1/2"	CSSR150CS
2"	CSSR200CS
3"	CSSR300CS
4"	CSSR400CS

Holedall DIN External

Crimp Female Stems



Size	DIN	316 Stainless Steel Part #
1-1/2"	40	HA0240
2"	50	HA0241
2-1/2"	65	HA0242
3"	80	HA0243

Male Stems



Size	DIN	316 Stainless Steel Part #
1-1/2"	40	HA0235
2"	50	HA0236
2-1/2"	65	HA0237
3"	80	HA0238

NOTE: Please visit dixonvalve.com for crimp recommendations.
To be used with Dixon sanitary style crimp ferrules on page 604

Dixon Boss Sanitary Style Crimp Stems Clamp End x Hose Shank

Features

- Sanitary style end
- Dixon® sanitary crimp stems are only to be used with Dixon sanitary stainless steel crimp ferrules on page 604
- Reference canada.dixonvalve.com for crimp recommendations

Size	316 Stainless Steel Part #
1"	CSSR100-3A
1-1/2"	CSSR150-3A
2"	CSSR200-3A
2-1/2"	CSSR250
3"	CSSR300-3A
4"	CSSR400



Bevel Seat End x Hose Shank

Feature

- To be used with sanitary ferrules on page 604

Size	Nut Used	316 Stainless Steel Part #
1"	13H-G100	CBSR100
1-1/2"	IXAN24	CBSR150
2"	IXAN32	CBSR200
3"	IXAN300	CBSR300



Tube Weld End x Hose Shank

Feature

- To be used with sanitary ferrules on page 604

Size	316 Stainless Steel Part #
1-1/2"	CTER150
2"	CTER200
3"	CTER300
4"	CTER400



14SHB-Series Hose Bumper

Feature

- Open design maintains clearance between the crimp stem and the bumper allowing for access to clean all surfaces of the stainless steel fitting and draining while providing complete protection to the sanitary tri-clamp ferrule

Materials

- Bumper: Polypropylene with an antimicrobial additive (FDA approved)
- Latch: EPDM (FDA approved)
- Crimp stem: AISI 316L

Size	Stem Material (Finish)	Stem Shank	Bumper Color	Connection	Assembly Kit Part #	Items Included
1"	316L stainless steel (32 Ra)	3A 62-02 Conforming Shank	Blue	Clamp	14BA-R100C	(1) bumper
1-1/2"					14BA-R150C	(1) latch
2"					14BA-R200C	(1) crimp stem
3"					14BA-R300C	



bumper extended



bumper retracted

NOTE: For non-standard kit configurations, contact Dixon Sanitary at 877.963.4966

**Dixon® Boss Sanitary Style
Crimp Ferrules**

Approval

- Ferrules have a surface finish of 63 or better

Hose I.D.	Hose O.D.		AISI 304 Stainless Steel Part #
	From	To	
1"	1-26/64"	1-28/64"	F16G-1453
	1-29/64"	1-31/64"	F16G-1500
	1-32/64"	1-34/64"	F16G-1547
	1-35/64"	1-37/64"	F16G-1594
	1-38/64"	1-40/64"	F16G-1641
	1-41/64"	1-43/64"	F16G-1687
	1-44/64"	1-46/64"	F16G-1734
	1-47/64"	1-49/64"	F16G-1781
1-1/2"	1-58/64"	1-61/64"	F24G-1969
	1-62/64"	2-1/64"	F24G-2031
	2-2/64"	2-5/64"	F24G-2094
	2-6/64"	2-9/64"	F24G-2156
	2-10/64"	2-13/64"	F24G-2219
	2-14/64"	2-17/64"	F24G-2281
	2-18/64"	2-21/64"	F24G-2344
	2-22/64"	2-25/64"	F24G-2406
2"	2-30/64"	2-33/64"	F32G-2531
	2-34/64"	2-37/64"	F32G-2594
	2-38/64"	2-41/64"	F32G-2656
	2-42/64"	2-45/64"	F32G-2719
	2-46/64"	2-48/64"	F32G-2766
	2-49/64"	2-51/64"	F32G-2815
	2-52/64"	2-55/64"	F32G-2875
	2-56/64"	2-59/64"	F32G-2938
	2-60/64"	2-63/64"	F32G-3000
	3"	3-3/64"	F32G-3063
2-1/2"	3-4/64"	3-7/64"	F32G-3125
	3"	3-3/64"	F40G-3063
	3-4/64"	3-7/64"	F40G-3125
	3-8/64"	3-11/64"	F40G-3188
	3-12/64"	3-15/64"	F40G-3250
	3-16/64"	3-19/64"	F40G-3313
	3-20/64"	3-23/64"	F40G-3375
3"	3-24/64"	3-26/64"	F40G3437
	3-36/64"	3-39/64"	F48G-3625
	3-40/64"	3-43/64"	F48G-3688
	3-44/64"	3-47/64"	F48G-3750
	3-48/64"	3-51/64"	F48G-3813
	3-52/64"	3-55/64"	F48G-3875
	3-56/64"	3-59/64"	F48G-3938
4"	3-61/64"	4"	F48G-4016
	4-40/64"	4-43/64"	F64G-4688
	4-44/64"	4-47/64"	F64G-4750
	4-48/64"	4-51/64"	F64G-4813
	4-52/64"	4-55/64"	F64G-4875
	4-56/64"	4-59/64"	F64G-4938
	5-5/64"	5-8/64"	F64G-5141



Sanitary Tube Fittings.....	606-722	Sanitary Tube Fittings (cont.).....	606-722
Clever Clamp®.....	606	Ferrules.....	675-676
Clamps.....	607-609	End caps.....	676
Spring loaded nut.....	609	Adapters.....	677
Clamp accessories.....	610	Hangers.....	678-681
Clamp fittings.....	611-624	Gaskets.....	682-700
Ferrules.....	611-612	Schedule 5S and 10S.....	682-683
Elbows.....	613-614	Sanitary.....	684
Tees.....	615	Clamp.....	685-692
Reducers.....	616-617	Bevel seat.....	693-694
Caps.....	618	I-line / Q-line.....	695-696
Adapters.....	619-622	John Perry.....	697-698
Laterals, wyes, crosses, bends, and flanges.....	623-624	European.....	699-700
Sanitary spools.....	625	Gasket fittings and sizing guide.....	701-703
Weld.....	626-635	Sanitary tubing.....	704
Elbows.....	626-627	ASTM-A270 polished I.D. / O.D. tubing.....	705-706
Sweep elbows.....	628	Tube hangers.....	707-714
Tees.....	629-630	Hex.....	707-711
Reducers.....	631-632	Block.....	712-713
Caps.....	632	Process.....	714
Adapters.....	633	Wall flanges.....	715
Laterals, wyes, crosses, bends, and flanges.....	634-635	Pressure gauges.....	716-720
Gaskets.....	635	Thermometers.....	721
Unpolished weld.....	636-640	RTDs and temperature transmitters.....	722
Elbows.....	636		
Tees.....	637	Vacuum Fittings.....	723-743
Reducers.....	638	KF flange.....	723-724
Laterals, wyes, bends, and flanges.....	639-640	KF ring.....	724-725
Gaskets.....	640	KF bellow.....	725
Bevel seat.....	641-647	KF clamp.....	725
Nuts.....	641	ISO flange.....	726-727
Hex wrenches.....	641	ISO ring.....	727
Ferrules.....	642-644	ISO bellow.....	727
Elbows.....	645	ISO clamp.....	727
Reducers.....	646	Vacuum weld.....	728-730
Caps.....	647	Elbows.....	728-729
Adapters.....	647	Reducers.....	730
I-line / Q-line.....	648-653	Tees.....	730
Clamps.....	648	Material test reports.....	731
Ferrules.....	649-651		
Elbows.....	651	Breakaway Couplings.....	732
End caps.....	652	Spray Balls.....	733
Adapters.....	653	Sight Glasses.....	734-736
John Perry.....	654-656	Swivels.....	737
Nuts.....	654	Cartridge Filter Elements.....	738-742
Wrenches.....	654	Strainers.....	743-745
Ferrules.....	655		
End caps.....	656	Sanitary Valves.....	746-760
European fittings.....	657-659	Tank vent valve.....	746
DIN.....	657	2-way, 3-piece ball valves.....	747-748
SMS.....	658	Butterfly valves.....	749-753
RJT.....	659	Clamp end.....	749-752
High purity Biopharm fittings.....	660-674	B5116 series.....	753
Caps.....	660	Spring check valves.....	754
Adapters.....	661	Y ball check valves.....	755
Ferrules.....	662	Air blow check valves.....	756
Elbows.....	663	Air relief check valves.....	757
Tees.....	664-668	Air / vacuum relief tank valve.....	758-759
Reducers.....	669-674	3A sample valves.....	760
Pipe size.....	675-681		
Clamps.....	675		

Clever Clamp®

Features

- Consistent compression of the gasket with every use - no concern for damage to gasket or creation of internal bacterial traps from improper compression
- Adjustable for both rubber and PTFE gasket styles
- Fast installation, no torquing tools required
- Threadless design, eliminates risk of damaged threads leading to improper tightening of the wingnut
- Lockout ready design
- Self-locking lever and color-coding options available

Dimensions

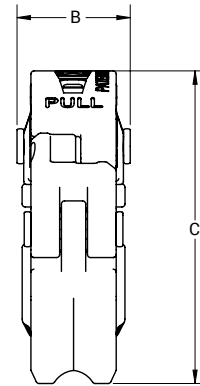
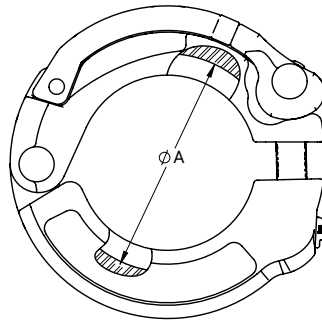

Tube O.D.	Service Pressure Rating PSI @ 70°F (21°C) ¹	Service Pressure Rating PSI @ 250°F (121°C) ¹	A (in)	B (in)	C (in)	304 Stainless Steel Part #	Clever Clamp with self locking pin 304 Stainless Steel Part #
1-1/2"	500	300	2.14	1.10	3.04	13SCC-100150	13SCC-100150L
2"	450	250	2.65	1.10	3.53	13SCC-200	13SCC-200L
3"	350	175	3.72	1.10	4.59	13SCC-300	13SCC-300L
4"	300	150	4.82	1.1	5.62	13SCC-400	13SCC-400L

¹ Service ratings are based on hydrostatic tests using standard-molded nitrile rubber, EPDM, FKM, and silicone material gaskets, with proper installation of ferrules, assembly of joints and absence of shock pressure or water hammer. Contact Dixon for service of other type and material gaskets. All ratings shown are dependent upon related components within the systems and proper installation of those components. For temperatures above **250°F**, we cannot provide service ratings. Before installation, testing must be done under the specific conditions of your application. Verify specific gasket material temperature ratings. This information is only applicable if Dixon clamps, ferrules, and gaskets are used. Dixon cannot guarantee the quality or integrity of other manufacturers components. 

Food Grade Silicone Color ID Bands - 25pcs/pack



Color	Part #
Red	13SCC-CB-R
Green	13SCC-CB-G
Blue	13SCC-CB-B
Yellow	13SCC-CB-Y

Clamps

Service pressure ratings are based on the following parameters: matching elastomer gaskets and weld ferrules properly aligned and assembled with the clamps tightened to the required torques. Tests are done hydrostatically with no water hammer or shock loads. Please note the pressure ratings of the described unions may be above the recommended pipe line operating pressures.



Single Pin Squeeze Clamps - 13MHHM-Q

Tube O.D.	Service Pressure Rating PSI @ 70°F (21°C) ¹	Service Pressure Rating PSI @ 250°F (121°C) ¹	A (in)	304 Stainless Steel Part #
1/2" - 3/4"	1500	1200	1.06	13MHHM-Q75
1" - 1-1/2"	500	300	2.12	13MHHM-Q100150
2"	450	250	2.65	13MHHM-Q200
2-1/2"	400	200	3.18	13MHHM-Q250
3"	350	175	3.72	13MHHM-Q300
4"	300	150	4.82	13MHHM-Q400

¹Wing nut tightened to 25 in-lb of torque

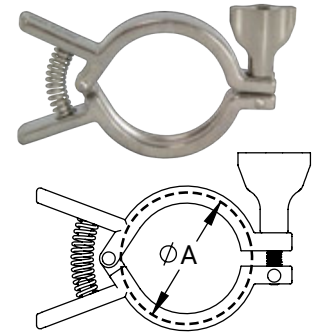

Single Pin Heavy Duty Clamps with Cross Hole Wing Nut - 13MHHM

Tube O.D.	Service Pressure Rating PSI @ 70°F (21°C) ¹	Service Pressure Rating PSI @ 250°F (121°C) ¹	A (in)	304 Stainless Steel Part #
1/2" - 3/4"	1500	1200	1.06	13MHHM50-75
1" - 1-1/2"	500	300	2.12	13MHHM100-150
2"	450	250	2.65	13MHHM200
2-1/2"	400	200	3.19	13MHHM250
3"	350	175	3.72	13MHHM300
4"	300	150	4.82	13MHHM400
5"	225	100	5.82	13MHHM500
6"	150	75	6.69	13MHHM600
8"	100	50	8.69	13MHHM800

¹Wing nut tightened to 25 in-lbs of torque

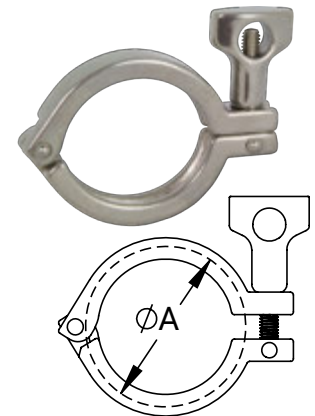

Single Pin Heavy Duty Clamps with Serrated Wing Nut - 13MHHM***SN

Tube O.D.	Service Pressure Rating PSI @ 70°F (21°C) ¹	Service Pressure Rating PSI @ 250°F (121°C) ¹	A (in)	304 Stainless Steel Part #
1/2" - 3/4"	1500	1200	1.06	13MHHM50-75SN
1" - 1-1/2"	500	300	2.12	13MHHM100-150SN
2"	450	250	2.65	13MHHM200SN
2-1/2"	400	200	3.19	13MHHM250SN
3"	350	175	3.72	13MHHM300SN
4"	300	150	4.82	13MHHM400SN
5"	225	100	5.82	13MHHM500SN
6"	150	75	6.70	13MHHM600SN
8"	100	50	8.70	13MHHM800SN

¹Wing nut tightened to 25 in-lb of torque

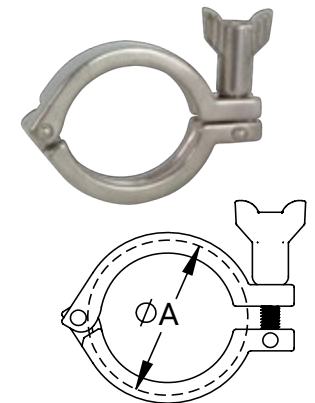

Single Pin Heavy Duty Clamps with Hex Nut - 13MHHM***WNH

Tube O.D.	Service Pressure Rating PSI @ 70°F (21°C) ¹	Service Pressure Rating PSI @ 250°F (121°C) ¹	A (in)	304 Stainless Steel Part #
1/2" - 3/4"	1500	1200	1.06	13MHHM50-75WNH
1" - 1-1/2"	500	300	2.12	13MHHM100150WNH
2"	450	250	2.65	13MHHM200WNH
2-1/2"	400	200	3.19	13MHHM250WNH
3"	350	175	3.72	13MHHM300WNH
4"	300	150	4.82	13MHHM400WNH
5"	225	100	5.82	13MHHM500WNH
6"	150	75	6.70	13MHHM600WNH
8"	100	50	8.70	13MHHM800WNH

¹Hex nut tightened to 25 in-lb of torque

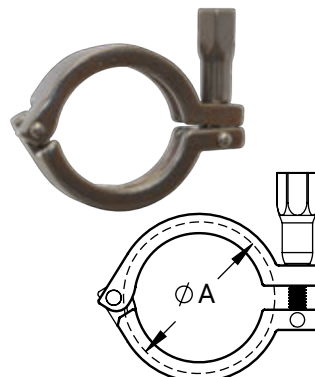

Clamps

Double Pin Heavy Duty Clamps - 13MHHM-DP

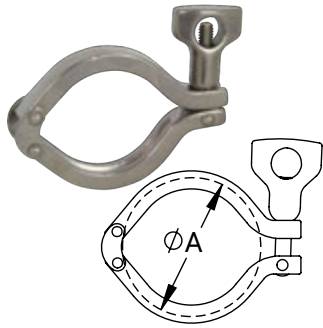

Tube O.D.	Service Pressure Rating PSI @ 70°F (21°C) ¹	Service Pressure Rating PSI @ 250°F (121°C) ¹	A (in)	304 Stainless Steel Part #
1" - 1-1/2"	500	300	2.12	13MHHM-DP100150
2"	450	250	2.65	13MHHM-DP200
2-1/2"	400	200	3.19	13MHHM-DP250
3"	350	175	3.72	13MHHM-DP300
4"	300	150	4.82	13MHHM-DP400
10"	100	50	10.74	13MHHM-DP1000

¹Wing nut tightened to 25 in-lb of torque

Three Segment Clamps - 13MHHM-3P

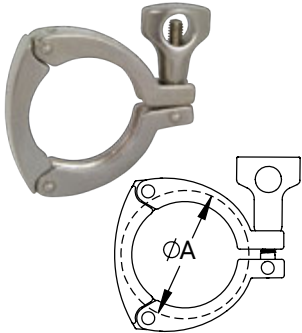

Tube O.D.	Service Pressure Rating PSI @ 70°F (21°C) ¹	Service Pressure Rating PSI @ 250°F (121°C) ¹	A (in)	304 Stainless Steel Part #
1" - 1-1/2"	600	300	2.12	13MHHM-3P100150
2"	550	275	2.65	13MHHM-3P200
2-1/2"	450	225	3.19	13MHHM-3P250
3"	350	175	3.72	13MHHM-3P300
4"	300	150	4.82	13MHHM-3P400
12"	75	50	12.74	13MHHM-3P1200

¹Wing nut tightened to 25 in-lb of torque

Bolted Clamps - 13MHP

M

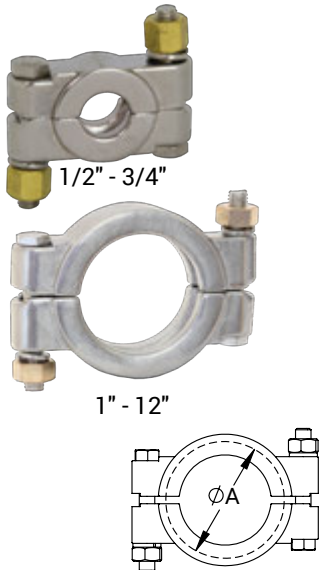

Tube O.D.	Service Pressure Rating PSI @ 70°F (21°C) ¹	Service Pressure Rating PSI @ 250°F (121°C) ¹	A (in)	304 Stainless Steel Part #
1/2" - 3/4"	1500	1200	1.06	13MHP75
1" - 1-1/2"	1500	1200	2.05	13MHP100-150
2"	1000	800	2.58	13MHP200
2-1/2"	1000	800	3.11	13MHP250
3"	1000	800	3.64	13MHP300
4"	800	600	4.74	13MHP400
5"	300	200	5.76	13MHP500
6"	300	200	6.63	13MHP600
8"	250	150	8.64	13MHP800
10"	200	125	10.74	13MHP1000
12"	150	100	12.74	13MHP1200

¹All nuts are tightened to 20 ft-lb of torque

Toggle Clamps - 13MHLA

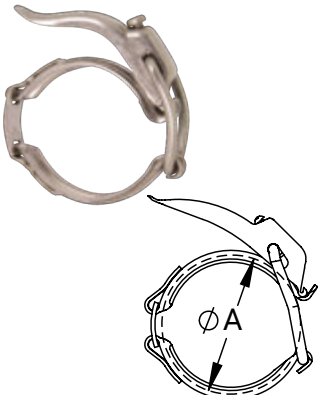

Tube O.D.	Service Pressure Rating PSI @ 70°F (21°C) ¹	Service Pressure Rating PSI @ 250°F (121°C) ¹	A (in)	304 Stainless Steel Part #
1" - 1-1/2"	150	125	2.12	13MHLA100-150
2"	150	125	2.65	13MHLA200
2-1/2"	150	125	3.19	13MHLA250
3"	150	125	3.72	13MHLA300
4"	100	75	4.82	13MHLA400

¹Screw tightened to maximum

Clamps

T-bolt Clamps - 13MO

Tube O.D.	Service Pressure Rating PSI @ 70°F (21°C) ¹	Service Pressure Rating PSI @ 250°F (121°C) ¹	A (in)	304 Stainless Steel Part #
1" - 1-1/2"	500	250	2.08	13MO100-150
2"	350	200	2.61	13MO200
2-1/2"	300	150	3.14	13MO250
3"	200	100	3.67	13MO300
4"	100	75	4.78	13MO400
6"	75	50	6.69	13MO600
8" ²	50	40	8.69	13MO800
10" ²	40	30	10.69	13MO1000
12" ²	30	25	12.69	13MO1200

¹ 1" - 3" nuts tightened to 20 in-lb, 4" to 30 in-lb, 6" to 40 in-lb, and 8" - 12" 50 in-lb of torque.

² 2-bolt configuration

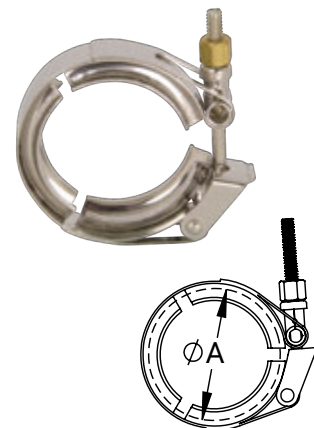

Dairy Clamps - 13WGC

Tube O.D.	Service Pressure Rating PSI @ 70°F (21°C) ¹	Service Pressure Rating PSI @ 250°F (121°C) ¹	A (in)	304 Stainless Steel Part #
1" - 1-1/2"	100	75	2.08	13WGC100-150
2"	100	75	2.61	13WGC200
2-1/2"	100	75	3.14	13WGC250
3"	100	75	3.67	13WGC300
4"	100	75	4.78	13WGC400

¹ Finger tight



M

Spring Loaded Nut - 13SLN

Applications

- Lines using PTFE gaskets that are subject to large temperature swings can benefit from this special product, as the PTFE is compressed through the cycling of the lines, the spring loaded nut will help keep the connection from leaking
- Ideal for use in high vibration applications where standard wing nuts can loosen and where bolted clamps are not an option

Specification

- Torque to 50 in-lb

Thread	A (in)	304 Stainless Steel Part #
5/16"-18	1.73	13SLN

NOTE: Can be used on all wing nut style clamps.

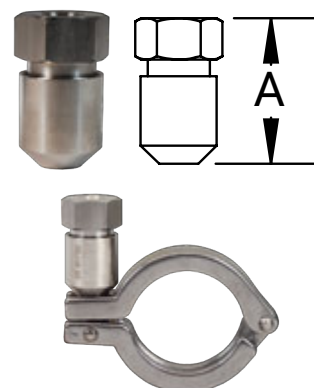

Accessories



Description	304 Stainless Steel Part #
cross hole wing nut 5/16"-18	13WNX



Description	304 Stainless Steel Part #
mini cross hole wing nut 5/16"-18 for 1/2" - 3/4" clamps	13WNXM



Description	304 Stainless Steel Part #
serrated wing nut 5/16"-18	13WNS



Description	304 Stainless Steel Part #
5/16"-18 wing nut 304 for Dixon brand squeeze clamps	13WNQ



Description	304 Stainless Steel Part #
hex nut 5/16"-18	13WNH



Description	Part #
brass 3/8"-16 nuts used on bolted clamps	13BNH



Description	304 Stainless Steel Part #
stainless steel hex nut for bolted clamps	13SN



Description	304 Stainless Steel Part #
3/8" 304 stainless steel lock washer	13LW



Description	304 Stainless Steel Part #
bolt 3/8"-16 x 2-1/4" for 1/2" - 1-1/2" bolted clamps	13CB-2.25
bolt 3/8"-16 x 2-3/4" for 2" and 2-1/2" bolted clamps	13CB-2.75
bolt 3/8"-16 x 3-1/4" for 3" - 12" bolted clamps	13CB-3.25



Description	304 Stainless Steel Part #
rivet pin for 1/2" - 5" single pin clamps 5/16" x 1"	13RP
rivet pin for 6" and 8" single pin clamps 5/16" x 1-1/8"	13RP6



Description	304 Stainless Steel Part #
5/16"-18 x 2" threaded eye bolt for 1/2" - 5" clamps	13IB
5/16"-18 x 2-1/2" threaded eye bolt for 6" - 12" clamps	13IB6

M

Clamp Fittings - Ferrules

Short Weld Ferrules - 14WMP

 621
63-04

Tube O.D.	A (in)	B (in)	C (in)	304 Stainless Steel Part #	316L Stainless Steel Part #
1/2"	.50	.37	.50	14WMP-G50	14WMP-R50
3/4"	.50	.62	.75	14WMP-G75	14WMP-R75
1"	.50	.87	1.00	14WMP-G100	14WMP-R100
1-1/2"	.50	1.37	1.50	14WMP-G150	14WMP-R150
2"	.50	1.87	2.00	14WMP-G200	14WMP-R200
2-1/2"	.50	2.37	2.50	14WMP-G250	14WMP-R250
3"	.50	2.87	3.00	14WMP-G300	14WMP-R300
4"	.62	3.83	4.00	14WMP-G400	14WMP-R400
5"	.75	4.78	5.00	14WMP-G500	14WMP-R500
6"	.88	5.78	6.00	14WMP-G600	14WMP-R600
8"	.88	7.78	8.00	14WMP-G800	14WMP-R800
10"	.88	9.76	10.00	14WMP-G1000	14WMP-R1000
12"	.88	11.76	12.00	14WMP-G1200	14WMP-R1200

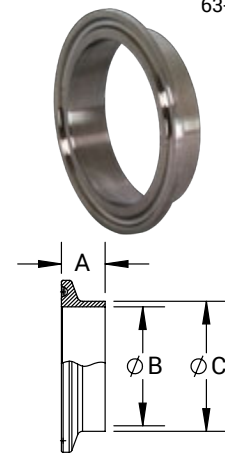

Long Weld Ferrules - L14AM7

 621
63-04

Tube O.D.	A (in)	B (in)	C (in)	304 Stainless Steel Part #	316L Stainless Steel Part #
1/2"	1.13	.37	.50	L14AM7-G50	L14AM7-R50
3/4"	1.13	.62	.75	L14AM7-G75	L14AM7-R75
1"	1.13	.87	1.00	L14AM7-G100	L14AM7-R100
1-1/2"	1.13	1.37	1.50	L14AM7-G150	L14AM7-R150
2"	1.13	1.87	2.00	L14AM7-G200	L14AM7-R200
2-1/2"	1.13	2.37	2.50	L14AM7-G250	L14AM7-R250
3"	1.13	2.87	3.00	L14AM7-G300	L14AM7-R300
4"	1.13	3.83	4.00	L14AM7-G400	L14AM7-R400
5"	1.13	4.78	5.00	L14AM7-G500	L14AM7-R500
6"	1.50	5.78	6.00	L14AM7-G600	L14AM7-R600
8"	1.50	7.78	8.00	L14AM7-G800	L14AM7-R800
10"	1.75	9.76	10.00	L14AM7-G1000	L14AM7-R1000
12"	1.75	11.76	12.00	L14AM7-G1200	L14AM7-R1200

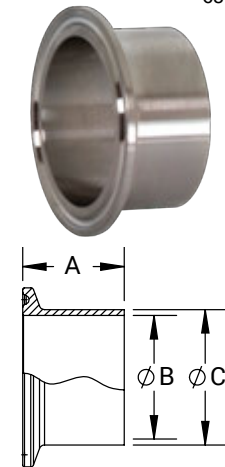

Reducing Roll-on Ferrules for Expanding - B31RMP

Clamp End	Tube O.D.	A (in)	B (in)	C (in)	304 Stainless Steel Part #
2"	1"	.75	1.00	1.16	B31RMP-G200100
2"	1-1/2"	1.13	1.50	1.68	B31RMP-G200150

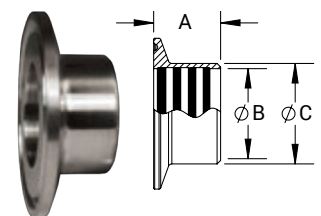

Reducing Ferrules - B31WMP

Tube O.D.	A (in)	B (in)	C (in)	304 Stainless Steel Part #	316L Stainless Steel Part #
2" x 1"	.50	.87	1.00	B31WMP-G200100	B31WMP-R200100
2" x 1-1/2"	.50	1.37	1.50	B31WMP-G200150	B31WMP-R200150
2-1/2" x 1-1/2"	.50	1.37	1.50	B31WMP-G250150	B31WMP-R250150
2-1/2" x 2"	.50	1.87	2.00	B31WMP-G250200	B31WMP-R250200
3" x 2"	.50	1.87	2.00	B31WMP-G300200	B31WMP-R300200
3" x 2-1/2"	.50	2.37	2.50	B31WMP-G300250	B31WMP-R300250
4" x 2"	.63	1.87	2.00	B31WMP-G400200	B31WMP-R400200
4" x 2-1/2"	.63	2.37	2.50	B31WMP-G400250	B31WMP-R400250
4" x 3"	.63	2.87	3.00	B31WMP-G400300	B31WMP-R400300

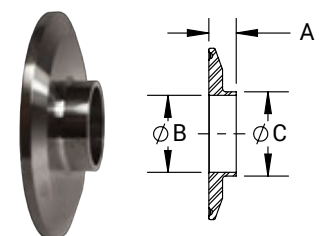

NOTE: Additional sizes available.

Clamp Fittings - Ferrules

Roll-On Ferrules for Expanding - 14RMP

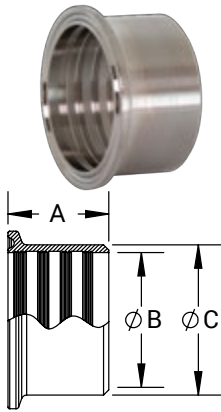

Tube O.D.	A (in)	B (in)	C (in)	304 Stainless Steel Part #	316L Stainless Steel Part #
1"	.75	1.01	1.16	14RMP-G100	14RMP-R100
1-1/2"	1.13	1.51	1.68	14RMP-G150	14RMP-R150
2"	1.31	2.01	2.19	14RMP-G200	14RMP-R200
2-1/2"	1.38	2.51	2.71	14RMP-G250	14RMP-R250
3"	1.44	3.01	3.22	14RMP-G300	14RMP-R300
4"	1.50	4.01	4.26	14RMP-G400	14RMP-R400
6"	2.00	6.01	6.26	14RMP-G600	---



Tank Ferrules (light duty) - 14WLMP

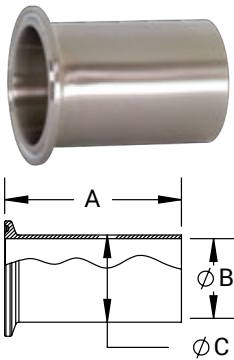

Tube O.D.	A (in)	B (in)	C (in)	304 Stainless Steel Part #	316L Stainless Steel Part #
1"	3.00	.87	1.00	14WLMP-G100	14WLMP-R100
1-1/2"	3.00	1.37	1.50	14WLMP-G150	14WLMP-R150
2"	3.00	1.87	2.00	14WLMP-G200	14WLMP-R200
2-1/2"	3.00	2.37	2.50	14WLMP-G250	14WLMP-R250
3"	4.00	2.87	3.00	14WLMP-G300	14WLMP-R300
4"	4.00	3.83	4.00	14WLMP-G400	14WLMP-R400
6"	6.00	5.78	6.00	14WLMP-G600	14WLMP-R600
8"	6.00	7.78	8.00	14WLMP-G800	14WLMP-R800
10"	6.00	9.76	10.00	---	14WLMP-R1000
12"	6.00	11.76	12.00	---	14WLMP-R1200

M



Tank Ferrules (heavy duty) - 14MPW

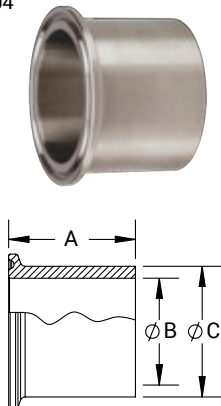

Tube O.D.	A (in)	B (in)	C (in)	316L Stainless Steel Part #
1/2"	1.63	.32	.50	14MPW-R50
3/4"	1.63	.57	.75	14MPW-R75
1"	1.63	.87	1.16	14MPW-R100
1-1/2"	1.63	1.37	1.68	14MPW-R150
2"	1.75	1.87	2.19	14MPW-R200
2-1/2"	1.75	2.37	2.71	14MPW-R250
3"	1.81	2.87	3.22	14MPW-R300
4"	2.13	3.83	4.26	14MPW-R400
6"	2.50	5.76	6.19	14MPW-R600
8"	2.50	7.76	8.19	14MPW-R800

Clamp Fittings - Elbows

90° Clamp Elbows - B2CMP



621
63-04

Tube O.D.	A (in)	R (in)	304 Stainless Steel Part #	316L Stainless Steel Part #
1/2"	1.63	1.13	---	B2CMP-R50
3/4"	1.63	1.13	---	B2CMP-R75
1/2"	3.50	1.13	---	B2CMPL-R50
3/4"	3.50	1.13	---	B2CMPL-R75
1"	2.00	1.50	B2CMP-G100	B2CMP-R100
1-1/2"	2.75	2.25	B2CMP-G150	B2CMP-R150
2"	3.50	3.00	B2CMP-G200	B2CMP-R200
2-1/2"	4.25	3.75	B2CMP-G250	B2CMP-R250
3"	5.00	4.50	B2CMP-G300	B2CMP-R300
4"	6.63	6.00	B2CMP-G400	B2CMP-R400
6"	9.88	9.00	B2CMP-G600	B2CMP-R600
8"	12.88	12.00	B2CMP-G800	B2CMP-R800
10"	15.88	15.00	B2CMP-G1000	---
12"	18.88	18.00	B2CMP-G1200	---



90° Non-Tapered Reducing Clamp Elbows - B2CM31MP



621
63-04

Tube O.D.	A (in)	R (in)	304 Stainless Steel Part #	316L Stainless Steel Part #
2" x 1-1/2"	2.75	2.25	B2CM31MPG200150	B2CM31MPR200150
2-1/2" x 2"	3.50	3.00	B2CM31MPG250200	B2CM31MPR250200
3" x 2"	3.50	3.00	B2CM31MPG300200	B2CM31MPR300200
3" x 2-1/2"	4.25	3.75	B2CM31MPG300250	B2CM31MPR300250

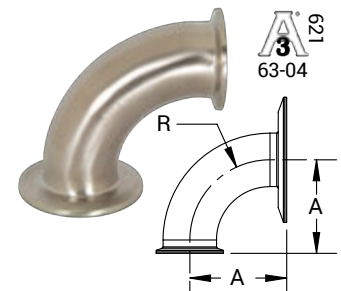

45° Clamp Elbows - B2KMP



621
63-04

Tube O.D.	A (in)	R (in)	304 Stainless Steel Part #	316L Stainless Steel Part #
1/2"	.97	1.13	---	B2KMP-R50
3/4"	.97	1.13	---	B2KMP-R75
1"	1.12	1.50	B2KMP-G100	B2KMP-R100
1-1/2"	1.44	2.25	B2KMP-G150	B2KMP-R150
2"	1.75	3.00	B2KMP-G200	B2KMP-R200
2-1/2"	2.06	3.75	B2KMP-G250	B2KMP-R250
3"	2.37	4.50	B2KMP-G300	B2KMP-R300
4"	3.13	6.00	B2KMP-G400	B2KMP-R400
6"	4.63	9.00	B2KMP-G600	B2KMP-R600
8"	5.85	12.00	B2KMP-G800	B2KMP-R800
10"	7.13	15.00	B2KMP-G1000	---
12"	8.38	18.00	B2KMP-G1200	---

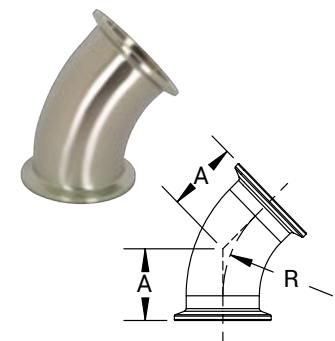

90° Clamp x Plain Bevel Seat with Hex Nut Elbows - B2FMP-14



621
63-04

Tube O.D.	A (in)	B (in)	R (in)	304 Stainless Steel Part #
1"	2.22	2.00	1.50	B2FMP-14-G100
1-1/2"	2.97	2.75	2.25	B2FMP-14-G150
2"	3.75	3.50	3.00	B2FMP-14-G200
2-1/2"	4.63	4.25	3.75	B2FMP-14-G250
3"	5.41	5.00	4.50	B2FMP-14-G300
4"	7.03	6.63	6.00	B2FMP-14-G400

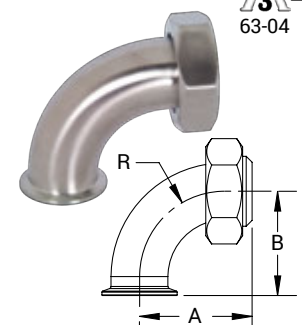

Clamp Sweep Elbows

Feature

- Standard comes without tangents; for tangents or 45° options, call Dixon Sanitary 877.963.4966



12" 90° Clamp Sweep Elbows - B2SXLMP

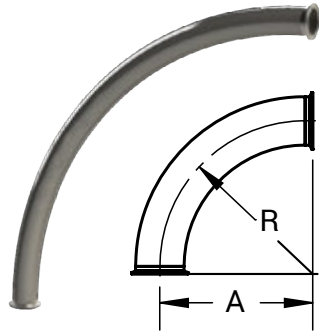

Tube O.D.	A (in)	R (in)	316L Stainless Steel Part #
1-1/2"	12.00	12.00	B2SXLMP12-R150
2"			B2SXLMP12-R200
2-1/2"			B2SXLMP12-R250
3"			B2SXLMP12-R300
4"			B2SXLMP12-R400



18" 90° Clamp Sweep Elbows - B2SXLMP

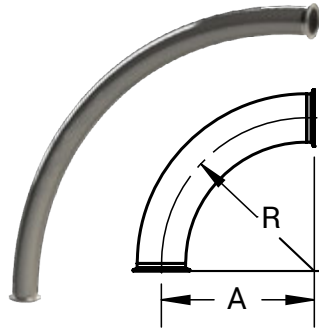

Tube O.D.	A (in)	R (in)	316L Stainless Steel Part #
1-1/2"	18.00	18.00	B2SXLMP18-R150
2"			B2SXLMP18-R200
2-1/2"			B2SXLMP18-R250
3"			B2SXLMP18-R300
4"			B2SXLMP18-R400

M



24" 90° Clamp Sweep Elbows - B2SXLMP

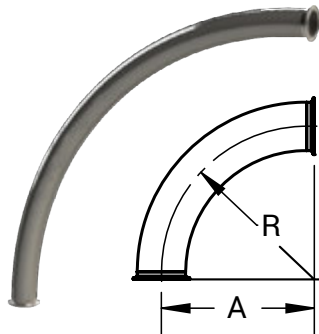

Tube O.D.	A (in)	R (in)	316L Stainless Steel Part #
1-1/2"	24.00	24.00	B2SXLMP24-R150
2"			B2SXLMP24-R200
2-1/2"			B2SXLMP24-R250
3"			B2SXLMP24-R300
4"			B2SXLMP24-R400



36" 90° Clamp Sweep Elbows - B2SXLMP

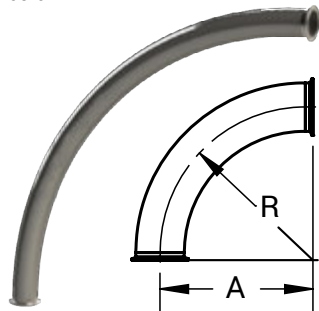

Tube O.D.	A (in)	R (in)	316L Stainless Steel Part #
3"	36.00	36.00	B2SXLMP36-R300
4"			B2SXLMP36-R400
6"			B2SXLMP36-R600

Clamp Fittings - Tees

Short Outlet Tees - B7MPS

Tube O.D.	A (in)	B (in)	304 Stainless Steel Part #	316L Stainless Steel Part #
1"	2.38	1.13	B7MPS-G100	B7MPS-R100
1-1/2"	2.75	1.38	B7MPS-G150	B7MPS-R150
2"	3.50	1.63	B7MPS-G200	B7MPS-R200
2-1/2"	3.50	1.88	B7MPS-G250	B7MPS-R250
3"	3.75	2.13	B7MPS-G300	B7MPS-R300
4"	4.50	2.75	B7MPS-G400	B7MPS-R400

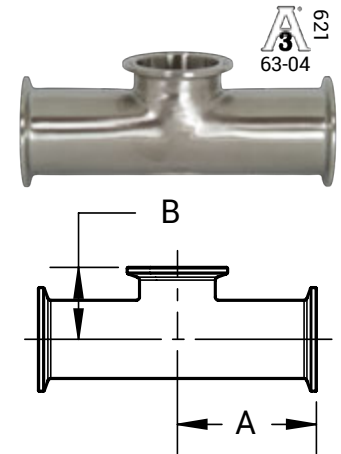

Clamp Tees - B7MP

Tube O.D.	A (in)	304 Stainless Steel Part #	316L Stainless Steel Part #
1/2"	2.38	---	B7MP-R50
3/4"	2.50	---	B7MP-R75
1"	2.38	B7MP-G100	B7MP-R100
1-1/2"	2.75	B7MP-G150	B7MP-R150
2"	3.50	B7MP-G200	B7MP-R200
2-1/2"	3.50	B7MP-G250	B7MP-R250
3"	3.75	B7MP-G300	B7MP-R300
4"	4.50	B7MP-G400	B7MP-R400
6"	6.50	B7MP-G600	B7MP-R600
8"	7.88	B7MP-G800	B7MP-R800
10"	9.38	B7MP-G1000	---
12"	10.88	B7MP-G1200	---

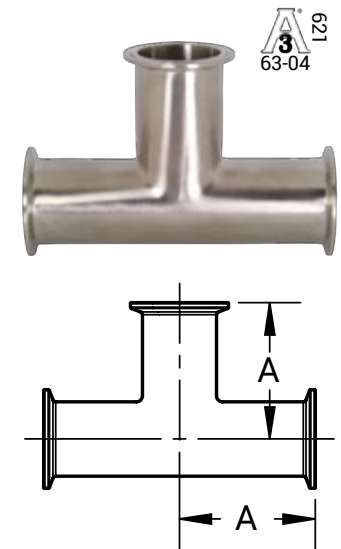

Clamp Reducing Tees - B7RMP

Tube O.D.	A (in)	B (in)	304 Stainless Steel Part #	316L Stainless Steel Part #
3/4" x 1/2"	2.50	2.50	---	B7RMP-R7550
1" x 1/2"	2.63	2.63	---	B7RMP-R10050
1" x 3/4"	2.63	2.63	---	B7RMP-R10075
1-1/2" x 1/2"	2.88	2.88	---	B7RMP-R15050
1-1/2" x 3/4"	2.88	2.88	---	B7RMP-R15075
1-1/2" x 1"	2.16	1.88	B7RMP-G150100	B7RMP-R150100
2" x 1/2"	3.38	3.13	---	B7RMP-R20050
2" x 3/4"	3.38	3.13	---	B7RMP-R20075
2" x 1"	2.56	2.13	B7RMP-G200100	B7RMP-R200100
2" x 1-1/2"	2.56	2.41	B7RMP-G200150	B7RMP-R200150
2-1/2" x 1-1/2"	2.84	2.66	B7RMP-G250150	B7RMP-R250150
2-1/2" x 2"	2.84	2.81	B7RMP-G250200	B7RMP-R250200
3" x 1-1/2"	3.09	2.91	B7RMP-G300150	B7RMP-R300150
3" x 2"	3.09	3.06	B7RMP-G300200	B7RMP-R300200
3" x 2-1/2"	3.09	3.09	B7RMP-G300250	B7RMP-R300250
4" x 1-1/2"	4.06	3.41	B7RMP-G400150	B7RMP-R400150
4" x 2"	4.06	3.56	B7RMP-G400200	B7RMP-R400200
4" x 2-1/2"	4.06	3.59	B7RMP-G400250	B7RMP-R400250
4" x 3"	4.06	3.59	B7RMP-G400300	B7RMP-R400300

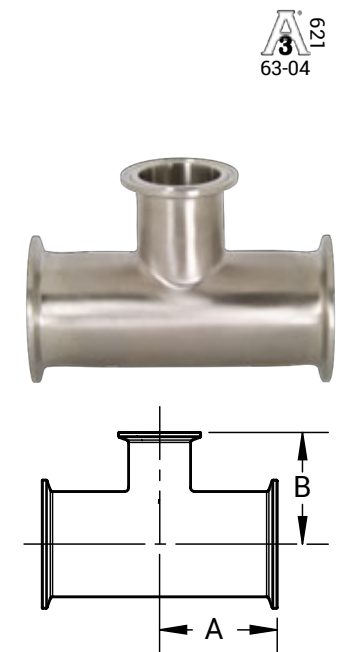



Clamp Reducers

Clamp Concentric Reducers - B3114MP

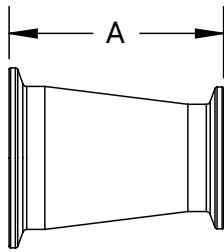

Tube O.D.	A (in)	304 Stainless Steel Part #	316L Stainless Steel Part #
3/4" x 1/2"	2.00	---	B3114MP-R7550
1" x 1/2"	3.00	---	B3114MP-R10050
1" x 3/4"	2.00	---	B3114MP-R10075
1-1/2" x 1/2"	5.00	---	B3114MP-R15050
1-1/2" x 3/4"	4.00	---	B3114MP-R15075
1-1/2" x 1"	3.00	B3114MP-G150100	B3114MP-R150100
2" x 1/2"	7.00	---	B3114MP-R20050
2" x 3/4"	6.00	---	B3114MP-R20075
2" x 1"	5.00	B3114MP-G200100	B3114MP-R200100
2" x 1-1/2"	3.00	B3114MP-G200150	B3114MP-R200150
2-1/2" x 1-1/2"	5.00	B3114MP-G250150	B3114MP-R250150
2-1/2" x 2"	3.00	B3114MP-G250200	B3114MP-R250200
3" x 1"	9.00	B3114MP-G300100	B3114MP-R300100
3" x 1-1/2"	7.00	B3114MP-G300150	B3114MP-R300150
3" x 2"	5.00	B3114MP-G300200	B3114MP-R300200
3" x 2-1/2"	3.00	B3114MP-G300250	B3114MP-R300250
4" x 1-1/2"	11.13	B3114MP-G400150	B3114MP-R400150
4" x 2"	9.13	B3114MP-G400200	B3114MP-R400200
4" x 2-1/2"	7.13	B3114MP-G400250	B3114MP-R400250
4" x 3"	5.13	B3114MP-G400300	B3114MP-R400300
6" x 2"	6.88	B3114MP-G600200	B3114MP-R600200
6" x 3"	6.88	B3114MP-G600300	B3114MP-R600300
6" x 4"	7.00	B3114MP-G600400	B3114MP-R600400
8" x 4"	7.50	B3114MP-G800400	B3114MP-R800400
8" x 6"	7.75	B3114MP-G800600	B3114MP-R800600

M



Plain Bevel Seat x Clamp Concentric Reducers - B14C31

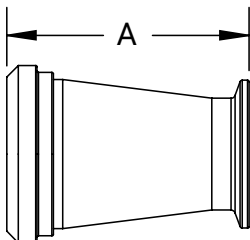

Tube O.D.	A (in)	304 Stainless Steel Part #
2" x 1-1/2"	3.25	B14C31-G200150
2-1/2" x 2"	3.38	B14C31-G250200
3" x 1-1/2"	7.41	B14C31-G300150
3" x 2"	5.41	B14C31-G300200
3" x 2-1/2"	3.41	B14C31-G300250

NOTE: Other sizes available upon request.

Clamp Reducers

Clamp Eccentric Reducers - B3214MP

Tube O.D.	A (in)	304 Stainless Steel Part #	316L Stainless Steel Part #
3/4" x 1/2"	2.00	---	B3214MP-R7550
1" x 1/2"	3.00	---	B3214MP-R10050
1" x 3/4"	2.00	---	B3214MP-R10075
1-1/2" x 1/2"	5.00	---	B3214MP-R15050
1-1/2" x 3/4"	4.00	---	B3214MP-R15075
1-1/2" x 1"	3.00	B3214MP-G150100	B3214MP-R150100
2" x 1/2"	7.00	---	B3214MP-R20050
2" X 3/4"	6.00	---	B3214MP-R20075
2" x 1"	5.00	B3214MP-G200100	B3214MP-R200100
2" x 1-1/2"	3.00	B3214MP-G200150	B3214MP-R200150
2-1/2" x 1-1/2"	5.00	B3214MP-G250150	B3214MP-R250150
2-1/2" x 2"	3.00	B3214MP-G250200	B3214MP-R250200
3" x 1"	9.00	B3214MP-G300100	B3214MP-R300100
3" x 1-1/2"	7.00	B3214MP-G300150	B3214MP-R300150
3" x 2"	5.00	B3214MP-G300200	B3214MP-R300200
3" x 2-1/2"	3.00	B3214MP-G300250	B3214MP-R300250
4" x 1-1/2"	11.13	B3214MP-G400150	B3214MP-R400150
4" x 2"	9.13	B3214MP-G400200	B3214MP-R400200
4" x 2-1/2"	7.13	B3214MP-G400250	B3214MP-R400250
4" x 3"	5.13	B3214MP-G400300	B3214MP-R400300
6" x 3"	6.88	B3214MP-G600300	B3214MP-R600300
6" x 4"	7.00	B3214MP-G600400	B3214MP-R600400
8" x 4"	7.50	B3214MP-G800400	B3214MP-R800400

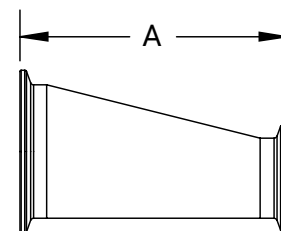

NOTE: Other sizes available upon request.

M

Clamp Fittings - Caps

3 129
63-04

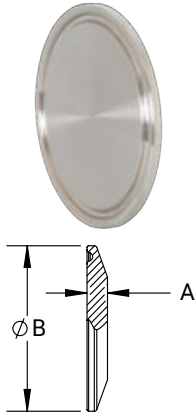

Solid End Caps - 16AMP

Tube O.D.	A (in)	B (in)	304 Stainless Steel Part #	316L Stainless Steel Part #
1/2" - 3/4"	.25	.99	16AMP-G50-75	16AMP-R50-75
1" - 1-1/2"	.25	1.98	16AMP-G100-150	16AMP-R100-150
2"	.25	2.52	16AMP-G200	16AMP-R200
2-1/2"	.25	3.05	16AMP-G250	16AMP-R250
3"	.25	3.58	16AMP-G300	16AMP-R300
4"	.31	4.68	16AMP-G400	16AMP-R400
5"	.38	5.69	16AMP-G500	16AMP-R500
6"	.44	6.56	16AMP-G600	16AMP-R600
8"	.44	8.60	16AMP-G800	16AMP-R800
10"	.44	1.57	16AMP-G1000	16AMP-R1000
12"	.44	12.57	16AMP-G1200	16AMP-R1200

Thermometer Caps - B23BMP

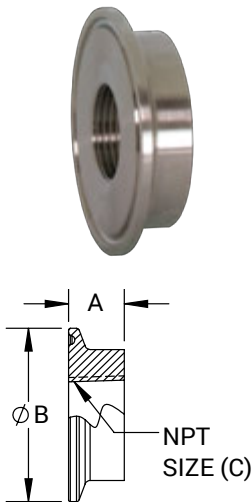

Tube O.D.	A (in)	B (in)	C ¹ (in)	304 Stainless Steel Part #	316L Stainless Steel Part #
1/2"	.50	.99	1/4"	---	B23BMP-R5014
3/4"	.50	.99	1/4"	---	B23BMP-R7514
1"	.63	1.98	3/4"	B23BMP-G100	B23BMP-R100
1-1/2"	.63	1.98	1/4"	---	B23BMP-R15025
	.63	1.98	1/2"	B23BMP-G15050	B23BMP-R15050
	.63	1.98	3/4"	B23BMP-G150	B23BMP-R150
2"	.63	2.52	1/4"	---	B23BMP-R20025
	.63	2.52	1/2"	B23BMP-G20050	B23BMP-R20050
	.63	2.52	3/4"	B23BMP-G200	B23BMP-R200
	.63	2.52	1"	---	B23BMP-R200100
2-1/2"	.63	2.52	1-1/2"	---	B23BMP-R200150
	.63	3.05	3/4"	B23BMP-G250	B23BMP-R250
3"	.63	3.58	1/4"	B23BMP-G30025	B23BMP-R30025
	.63	3.58	1/2"	B23BMP-G30050	B23BMP-R30050
	.63	3.58	3/4"	B23BMP-G300	B23BMP-R300
	.63	3.58	1"	B23BMP-G300100	B23BMP-R300100
4"	.63	3.58	2"	B23BMP-G300200	B23BMP-R300200
	.63	4.68	3/4"	B23BMP-G400	B23BMP-R400

¹Other NPT tap sizes available; call Dixon Sanitary at 877.963.4966.

M

Clamp Adapters

Clamp x Plain Bevel Seat Adapters with Hex Nut - 17MP-14



621
63-04

Tube O.D.	A (in)	304 Stainless Steel Part #
1"	3.00	17MP-14-G100
1-1/2"	3.00	17MP-14-G150
2"	3.00	17MP-14-G200
2-1/2"	3.50	17MP-14-G250
3"	3.75	17MP-14-G300
4"	4.00	17MP-14-G400

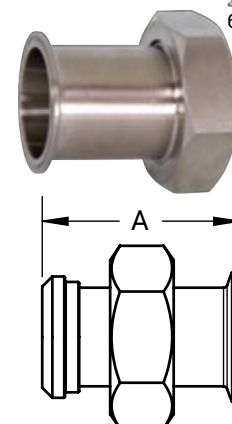

Clamp x Threaded Bevel Seat Adapters - 17MP-15



621
63-04

Tube O.D.	A (in)	304 Stainless Steel Part #
1"	1.84	17MP-15-G100
1-1/2"	1.84	17MP-15-G150
2"	1.88	17MP-15-G200
2-1/2"	2.00	17MP-15-G250
3"	2.03	17MP-15-G300
4"	2.16	17MP-15-G400

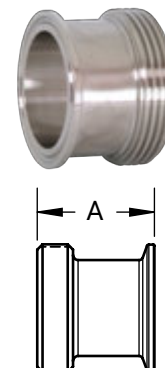

Tygon® Hose Adapters - 14MPHT



621
63-04

Tube O.D.	A (in)	B (in)	C (in)	316L Stainless Steel Part #
1/2"	4.00	.37	.50	14MPHT-R50
3/4"	4.00	.62	.75	14MPHT-R75
1"	4.50	.87	1.00	14MPHT-R100
1-1/2"	4.50	1.37	1.50	14MPHT-R150
2"	4.50	1.87	2.00	14MPHT-R200
2-1/2"	4.50	2.37	2.50	14MPHT-R250
3"	4.50	2.87	3.00	14MPHT-R300
4"	4.63	3.83	4.00	14MPHT-R400
6"	6.00	5.88	6.00	14MPHT-R600

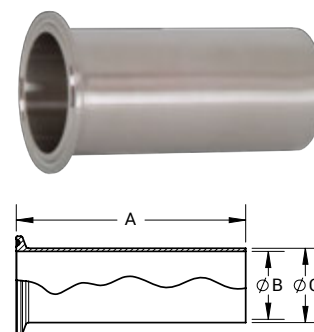

1. Make sure the I.D. of the hose is slightly bigger than the O.D. of the fitting.
2. Insert 14MPHT fitting into the I.D. of the hose, so that the hose is 1/2" away from the clamp connection.
3. Use a band clamp to secure the hose to the 14MPHT.

NOTE: 3A certification is for fitting alone. The fitting attached to a hose does not retain the 3A certification nor does it make the hose assembly 3A certified.

Clamp Fittings - Adapters
Rubber Hose Adapters - 14MPHR

Tube O.D.	Hose Size	A (in)	B (in)	304 Stainless Steel Part #	316L Stainless Steel Part #
1/2"	1/8"	1.25	.15	---	14MPHR-R50125
	1/4"	1.50	.29	---	14MPHR-R5025
	3/8"	1.50	.42	---	14MPHR-R50375
	1/2"	1.50	.54	---	14MPHR-R50
	3/4"	1.50	.79	---	14MPHR-R5075
3/4"	1/8"	1.50	.15	---	14MPHR-R75125
	1/4"	1.50	.29	---	14MPHR-R7525
	3/8"	1.50	.42	---	14MPHR-R75375
	1/2"	1.50	.54	---	14MPHR-R7550
	3/4"	1.50	.79	---	14MPHR-R75
	5/8"	1.50	.67	---	14MPHR-R75625
1"	1/4"	1.69	.29	---	14MPHR-R10025
	3/8"	1.50	.42	14MPHR-G100375	14MPHR-R100375
	1/2"	1.50	.54	14MPHR-G10050	14MPHR-R10050
	3/4"	1.69	.79	14MPHR-G10075	14MPHR-R10075
	1"	1.69	1.04	14MPHR-G100	14MPHR-R100
1-1/2"	1/8"	1.50	.17	14MPHR-G150125	14MPHR-R150125
	1/4"	1.50	.29	---	14MPHR-R15025
	3/8"	1.50	.42	14MPHR-G150375	14MPHR-R150375
	1/2"	1.50	.54	14MPHR-G15050	14MPHR-R15050
	5/8"	1.50	.79	14MPHR-G150625	14MPHR-R150625
	3/4"	1.50	.67	14MPHR-G15075	14MPHR-R15075
	1"	1.69	1.04	14MPHR-G150100	14MPHR-R150100
	1-1/4"	1.69	1.29	---	14MPHR-R150-125
2"	1-1/2"	1.69	1.54	14MPHR-G150	14MPHR-R150
	1/8"	2.31	.17	14MPHR-G200125	14MPHR-R200125
	1/2"	2.31	.54	---	14MPHR-R20050
	5/8"	2.31	.67	14MPHR-G200625	---
	3/4"	2.31	.79	14MPHR-G20075	14MPHR-R20075
	1"	2.31	1.04	14MPHR-G200100	---
	1-1/2"	2.31	1.54	14MPHR-G200150	14MPHR-R200150
2-1/2"	2"	2.31	2.04	14MPHR-G200	14MPHR-R200
	1"	2.34	1.04	14MPHR-G250100	---
	2-1/2"	2.34	2.54	14MPHR-G250	14MPHR-R250
3"	3"	3.09	3.04	14MPHR-G300	14MPHR-R300
4"	3"	3.41	3.04	---	14MPHR-R400300
	4"	3.41	4.04	14MPHR-G400	14MPHR-R400
6"	6"	3.41	6.04	14MPHR-G600	14MPHR-R600
8"	8"	3.41	8.04	14MPHR-G800	14MPHR-R800
10"	10"	3.40	1.04	14MPHR-G1000	---

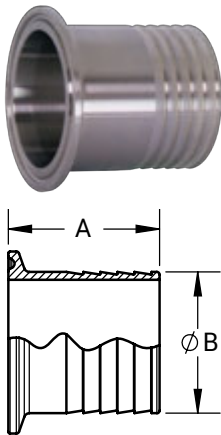

M

1. Make sure the I.D. of the hose is slightly bigger than the O.D. of the fitting.
2. Insert 14MPHR fitting into the I.D. of the hose, so that the hose is 1/2" away from the clamp connection.
3. Use a band clamp to secure the hose to the 14MPHR.

Brewery Hose Barb Adapters - 14MPHRL

Application

- Suitable for use with band clamps

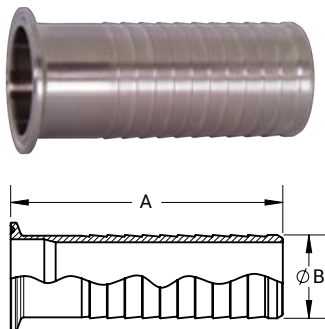

Size	A (in)	B (in)	304 Stainless Steel Part #
1/2"	3.35	.53	14MPHRL50
3/4"	3.35	.81	14MPHRL75
1"	3.50	1.05	14MPHRL100
1-1/2"	5.00	1.55	14MPHRL150
2"	5.00	2.05	14MPHRL200
2-1/2"	5.50	2.55	14MPHRL250
3"	5.50	3.05	14MPHRL300
4"	5.50	4.05	14MPHRL400
6"	5.50	6.05	14MPHRL600

NOTE: Use of PVC tubing requires special techniques to prevent leakage. All assembly work must be done with heated tube. Cold durometer is 90 as opposed to rubber hose at 65 to 70 durometer. Banding buckles must be at 180° from one another.



Clamp Fittings - Adapters

Male NPT Adapters - 21MP

Tube O.D.	NPT Size	A (in)	304 Stainless Steel Part #	316L Stainless Steel Part #
1/2"	1/8"	2.00	---	21MP-R50125
	1/4"	2.00	---	21MP-R5025
	3/8"	2.00	---	21MP-R50375
	1/2"	1.63	---	21MP-R50
	3/4"	2.00	---	21MP-R5075
3/4"	1/4"	2.00	---	21MP-R7525
	3/8"	2.00	---	21MP-R75375
	1/2"	2.00	---	21MP-R7550
	3/4"	1.79	---	21MP-R75
	1"	2.25	---	21MP-R75100
1"	1/8"	2.19	21MP-G100-125	21MP-R100-125
	1/4"	2.16	21MP-G10025	21MP-R10025
	3/8"	2.16	21MP-G100375	21MP-R100375
	1/2"	2.19	21MP-G10050	21MP-R10050
	3/4"	2.19	21MP-G10075	21MP-R10075
	1"	2.25	21MP-G100	21MP-R100
	1-1/4"	2.44	21MP-G100125	21MP-R100125
	1-1/2"	2.44	21MP-G100150	21MP-R100150
1-1/2"	1/4"	2.16	21MP-G15025	21MP-R15025
	3/8"	2.16	21MP-G150375	21MP-R150375
	1/2"	2.19	21MP-G15050	21MP-R15050
	3/4"	2.19	21MP-G15075	21MP-R15075
	1"	2.44	21MP-G150100	21MP-R150100
	1-1/4"	2.44	21MP-G150125	21MP-R150125
	1-1/2"	2.25	21MP-G150	21MP-R150
	2"	2.63	21MP-G150200	21MP-R150200
2"	1/4"	2.47	---	21MP-R20025
	1/2"	2.19	21MP-G20050	21MP-R20050
	3/4"	2.19	21MP-G20075	21MP-R20075
	1"	2.47	21MP-G200100	21MP-R200100
	1-1/4"	2.47	21MP-G200125	21MP-R200125
	1-1/2"	2.63	21MP-G200150	21MP-R200150
	2"	2.64	21MP-G200	21MP-R200
	2-1/2"	3.13	21MP-G200250	21MP-R200250
2-1/2"	3"	3.50	21MP-G200300	21MP-R200300
	4"	3.50	21MP-G200400	21MP-R200400
	1/2"	2.78	21MP-G25050	21MP-R25050
	1"	2.78	21MP-G250100	21MP-R250100
	1-1/2"	2.78	21MP-G250150	21MP-R250150
	2"	2.78	21MP-G250200	21MP-R250200
3"	2-1/2"	2.88	21MP-G250	21MP-R250
	3"	3.69	21MP-G250300	21MP-R250300
	1"	3.00	21MP-G300100	21MP-R300100
	1-1/2"	3.00	21MP-G300150	21MP-R300150
	2"	3.00	21MP-G300200	21MP-R300200
	2-1/2"	3.00	21MP-G300250	21MP-R300250
4"	3"	3.07	21MP-G300	21MP-R300
	4"	3.50	21MP-G300400	21MP-R300400
	3"	3.81	21MP-G400300	21MP-R400300
6"	4"	3.16	21MP-G400	21MP-R400
	6"	4.50	21MP-G600	21MP-R600
8"	8"	3.75	21MP-G800	---

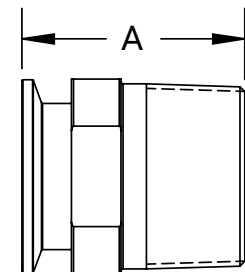

M

Clamp Fittings - Adapters
Female NPT Adapters - 22MP

Tube O.D.	NPT Size	A (in)	304 Stainless Steel Part #	316L Stainless Steel Part #
1/2"	1/8"	1.25	---	22MP-R50-125
	1/4"	1.50	---	22MP-R5025
	3/8"	1.50	---	22MP-R50375
	1/2"	1.50	---	22MP-R50
	3/4"	1.63	---	22MP-R5075
	1"	1.63	---	22MP-R50100
	1-1/2"	2.25	---	22MP-R50150
	2"	2.25	---	22MP-R50200
3/4"	1/8"	1.25	---	22MP-R75125
	1/4"	1.50	---	22MP-R7525
	3/8"	1.50	---	22MP-R75375
	1/2"	1.50	---	22MP-R7550
	3/4"	1.63	---	22MP-R75
	1"	1.63	---	22MP-R75100
1"	1/8"	1.63	22MP-G100-125	22MP-R100-125
	1/4"	1.63	22MP-G10025	22MP-R10025
	3/8"	1.63	22MP-G100375	22MP-R100375
	1/2"	1.63	22MP-G10050	22MP-R10050
	3/4"	1.63	22MP-G10075	22MP-R10075
	1"	1.63	22MP-G100	22MP-R100
	1-1/4"	1.63	22MP-G100125	22MP-R100125
	1-1/2"	1.63	22MP-G100150	22MP-R100150
	2"	1.63	22MP-G100200	22MP-R100200
	1-1/2"	1/8"	1.63	22MP-G150-125
1/4"		1.63	22MP-G15025	22MP-R15025
3/8"		1.63	22MP-G150375	22MP-R150375
1/2"		1.63	22MP-G15050	22MP-R15050
3/4"		1.63	22MP-G15075	22MP-R15075
1"		1.63	22MP-G150100	22MP-R150100
1-1/4"		2.25	22MP-G150125	22MP-R150125
1-1/2"		2.25	22MP-G150	22MP-R150
2"		2.25	22MP-G150200	22MP-R150200
2-1/2"		2.50	22MP-G150250	---
2"	3"	2.50	---	22MP-R150300
	1/4"	1.69	22MP-G20025	22MP-R20025
	1/2"	1.69	22MP-G20050	22MP-R20050
	3/4"	1.69	22MP-G20075	22MP-R20075
	1"	1.69	22MP-G200100	22MP-R200100
	1-1/4"	1.69	22MP-G200125	22MP-R200125
	1-1/2"	1.66	22MP-G200150	22MP-R200150
	2"	2.34	22MP-G200	22MP-R200
	2-1/2"	2.41	22MP-G200250	22MP-R200250
	3"	2.41	22MP-G200300	22MP-R200300
2-1/2"	4"	2.91	22MP-G200400	---
	3/4"	1.31	22MP-G25075	22MP-R25075
	1"	1.31	22MP-G250100	22MP-R250100
	1-1/2"	1.66	22MP-G250150	22MP-R250150
	2"	1.72	22MP-G250200	22MP-R250200
	2-1/2"	2.09	22MP-G250	22MP-R250
3"	3"	2.19	22MP-G250300	22MP-R250300
	1"	2.19	22MP-G300100	22MP-R300100
	1-1/2"	2.19	22MP-G300150	22MP-R300150
	2"	2.19	22MP-G300200	22MP-R300200
	2-1/2"	2.19	22MP-G300250	---
4"	3"	2.19	22MP-G300	22MP-R300
	1-1/2"	2.19	22MP-G400150	22MP-R400150
	2"	2.19	22MP-G400200	22MP-R400200
	2-1/2"	2.19	22MP-G400250	22MP-R400250
	3"	2.19	22MP-G400300	22MP-R400300
	4"	2.63	22MP-G400	22MP-R400
6"	6"	3.25	22MP-G400600	22MP-R400600

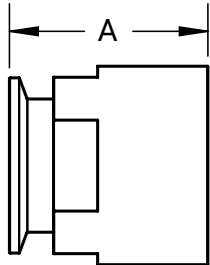

M



Laterals, Wyes, Crosses, Bends, and Flanges

Clamp Laterals - B28AMP

Tube O.D.	A (in)	B (in)	C (in)	316L Stainless Steel Part #
1"	7.00	5.50	1.50	B28AMP-R100
1-1/2"	8.38	6.69	1.69	B28AMP-R150
2"	9.75	7.63	2.13	B28AMP-R200
2-1/2"	11.00	9.00	2.00	B28AMP-R250
3"	11.75	9.38	2.38	B28AMP-R300
4"	14.06	11.31	2.64	B28AMP-R400
6"	19.75	15.38	4.38	B28AMP-R600

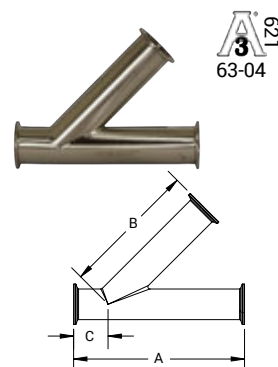

621
3
63-04

Clamp True Wyes - B28BMP

Tube O.D.	A (in)	B (in)	316L Stainless Steel Part #
1"	2.50	2.94	B28BMP-R100
1-1/2"	2.50	2.94	B28BMP-R150
2"	3.13	3.75	B28BMP-R200
2-1/2"	3.87	4.63	B28BMP-R250
3"	4.50	5.38	B28BMP-R300
4"	6.00	6.00	B28BMP-R400
6"	3.12	7.62	B28BMP-R600



621
3
63-04

NOTE: Other sizes available upon request.

Clamp Crosses - B9MP

Tube O.D.	A (in)	304 Stainless Steel Part #	316L Stainless Steel Part #
1"	2.38	B9MP-G100	B9MP-R100
1-1/2"	2.75	B9MP-G150	B9MP-R150
2"	3.50	B9MP-G200	B9MP-R200
2-1/2"	3.50	B9MP-G250	B9MP-R250
3"	3.75	B9MP-G300	B9MP-R300
4"	4.50	B9MP-G400	B9MP-R400

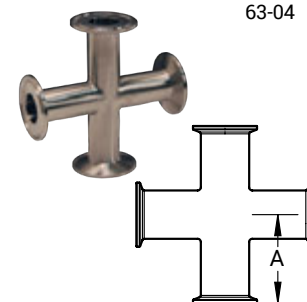

621
3
63-04

M

Clamp 180° Return Bends - B2WUMP

Tube O.D.	A (in)	R (in)	316L Stainless Steel Part #
1"	3.00	1.50	B2WUMP-R100
1-1/2"	4.50	2.25	B2WUMP-R150
2"	6.00	3.00	B2WUMP-R200
2-1/2"	7.50	3.75	B2WUMP-R250
3"	9.00	4.50	B2WUMP-R300
4"	12.00	6.00	B2WUMP-R400

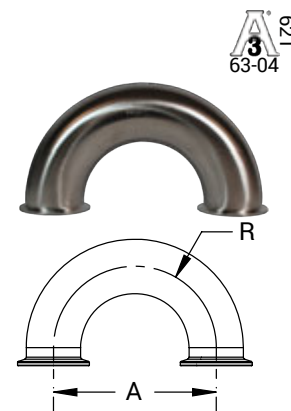

621
3
63-04

Laterals, Wyes, Crosses, Bends, and Flanges

Clamp x 150# Flange Adapters - B38MP

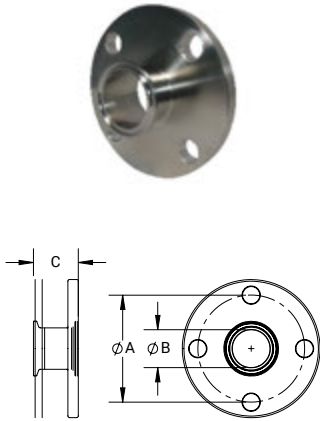

Tube O.D.	A (in)	B (in)	C (in)	Number & Diameter Bolt Holes	316L Stainless Steel Part #
1"	3.13	.87	1.63	4/.625	B38MP-R100
1-1/2"	3.88	1.37	1.63	4/.625	B38MP-R150
2"	4.75	1.87	1.75	4/.750	B38MP-R200
2-1/2"	5.50	2.37	1.75	4/.750	B38MP-R250
3"	6.00	2.87	1.75	4/.750	B38MP-R300
4"	7.50	3.83	1.75	8/.750	B38MP-R400
6"	9.50	5.78	2.13	8/.750	B38MP-R600

Clamp End Protection Covers - BCC

Application

- Use these covers to protect all clamp ends on fittings, valves, filters, and pumps



Size	Vinyl Plastic Blue Part #	Vinyl Plastic Red Part #
1/2"	BCC-050	BCCR-050
3/4"	BCC-075	BCCR-075
1"	BCC-100	BCCR-100
1-1/2"	BCC-150	BCCR-150
2"	BCC-200	BCCR-200
2-1/2"	BCC-250	BCCR-250
3"	BCC-300	BCCR-300
4"	BCC-400	BCCR-400
6"	BCC-600	BCCR-600
8"	BCC-800	---

M

Sanitary Spools

Sanitary spools are pre-fabricated lengths of stainless steel tubing with sanitary fittings welded to the ends.

Applications

- Sanitary process lines can be built without having to use on-site fabrication or welding
- OEM skid packages that have predetermined spool specifications: Tube O.D. and length, end connections, and finish

Sizes

- 1/2" - 8" tube O.D.

Features

- Clamp connection, standard
- Will fabricate to customer drawings
- Customer part number/logo can be laser etched on each spool

Materials

- 304 or 316L stainless steel
- Surface finish: Internal product contact surface finish ≤ 32Ra



Clamp end



Weld end

Size	Material	12" Part #	18" Part #	24" Part #	36" Part #	48" Part #
1-1/2"	304 stainless steel	S15CC012.000GC	S15CC018.000GC	S15CC024.000GC	S15CC036.000GC	S15CC048.000GC
2"		S20CC012.000GC	S20CC018.000GC	S20CC024.000GC	S20CC036.000GC	S20CC048.000GC
2-1/2"		S25CC012.000GC	S25CC018.000GC	S25CC024.000GC	S25CC036.000GC	S25CC048.000GC
3"		S30CC012.000GC	S30CC018.000GC	S30CC024.000GC	S30CC036.000GC	S30CC048.000GC
4"		S40CC012.000GC	S40CC018.000GC	S40CC024.000GC	S40CC036.000GC	S40CC048.000GC
1-1/2"	316L stainless steel	S15CC012.000RC	S15CC018.000RC	S15CC024.000RC	S15CC036.000RC	S15CC048.000RC
2"		S20CC012.000RC	S20CC018.000RC	S20CC024.000RC	S20CC036.000RC	S20CC048.000RC
2-1/2"		S25CC012.000RC	S25CC018.000RC	S25CC024.000RC	S25CC036.000RC	S25CC048.000RC
3"		S30CC012.000RC	S30CC018.000RC	S30CC024.000RC	S30CC036.000RC	S30CC048.000RC
4"		S40CC012.000RC	S40CC018.000RC	S40CC024.000RC	S40CC036.000RC	S40CC048.000RC

For additional sizes and configurations, contact Dixon Sanitary 877.963.4966.



Orbital Welding

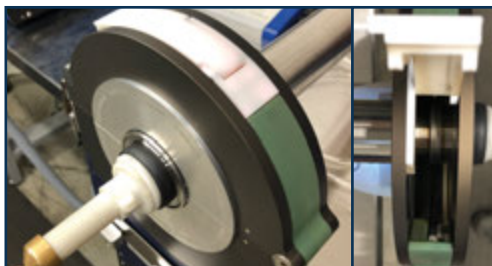

Manufacturing Process

Polishing

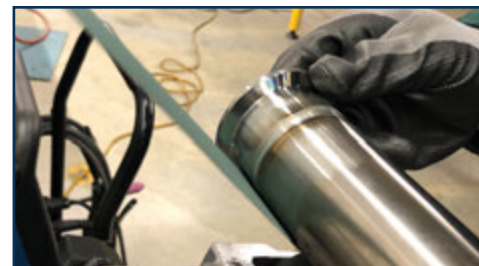

Laser Etching



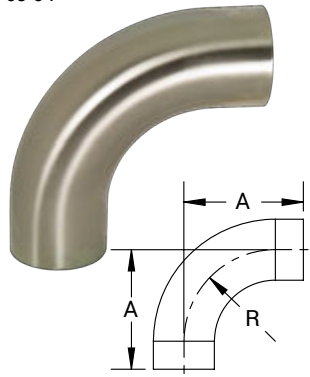

Weld Elbows

90° Weld Elbows with Tangents - B2S

Tube O.D.	A (in)	R (in)	Nominal Wall (in)	304 Stainless Steel Part #	316L Stainless Steel Part #
1/2"	3.00	1.13	.065	B2S-G50P	B2S-R50P
3/4"	3.00	1.13	.065	B2S-G75P	B2S-R75P
1"	2.06	1.50	.065	B2S-G100P	B2S-R100P
1-1/2"	2.94	2.25	.065	B2S-G150P	B2S-R150P
2"	4.06	3.00	.065	B2S-G200P	B2S-R200P
2-1/2"	5.19	3.75	.065	B2S-G250P	B2S-R250P
3"	6.31	4.50	.065	B2S-G300P	B2S-R300P
4"	8.31	6.00	.083	B2S-G400P	B2S-R400P
6"	12.46	9.00	.109	B2S-G600P	B2S-R600P

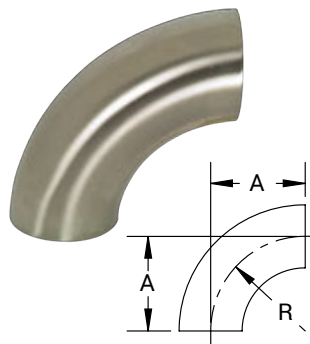

90° Weld Elbows - B2WCL

Tube O.D.	A (in)	R (in)	Nominal Wall (in)	304 Stainless Steel Part #	316L Stainless Steel Part #
1/2"	1.13	1.13	.065	---	B2WCL-R50P
3/4"	1.13	1.13	.065	---	B2WCL-R75P
1"	1.50	1.50	.065	B2WCL-G100P	B2WCL-R100P
1-1/2"	2.25	2.25	.065	B2WCL-G150P	B2WCL-R150P
2"	3.00	3.00	.065	B2WCL-G200P	B2WCL-R200P
2-1/2"	3.75	3.75	.065	B2WCL-G250P	B2WCL-R250P
3"	4.50	4.50	.065	B2WCL-G300P	B2WCL-R300P
4"	6.00	6.00	.083	B2WCL-G400P	B2WCL-R400P
6"	9.00	9.00	.109	B2WCL-G600P	B2WCL-R600P
8"	12.00	12.00	.109	B2WCL-G800P	B2WCL-R800P
10"	15.00	15.00	.120	B2WCL-G1000P	B2WCL-R1000P

NOTE: Other sizes available upon request.

45° Weld Elbows with Tangents - B2KS

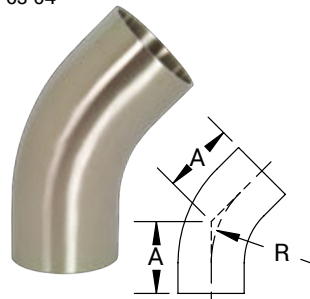

Tube O.D.	A (in)	R (in)	Nominal Wall (in)	304 Stainless Steel Part #	316L Stainless Steel Part #
1/2"	2.25	1.13	.065	---	B2KS-R50P
3/4"	2.25	1.13	.065	---	B2KS-R75P
1"	1.19	1.50	.065	B2KS-G100P	B2KS-R100P
1-1/2"	1.63	2.25	.065	B2KS-G150P	B2KS-R150P
2"	2.31	3.00	.065	B2KS-G200P	B2KS-R200P
2-1/2"	3.00	3.75	.065	B2KS-G250P	B2KS-R250P
3"	3.69	4.50	.065	B2KS-G300P	B2KS-R300P
4"	4.81	6.00	.083	B2KS-G400P	B2KS-R400P

45° Weld Elbows - B2WK

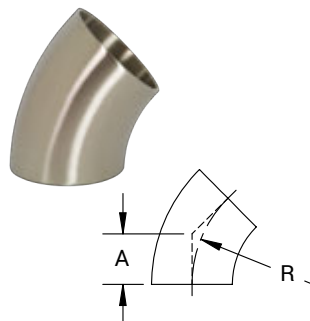

Tube O.D.	A (in)	R (in)	Nominal Wall (in)	304 Stainless Steel Part #	316L Stainless Steel Part #
1/2"	0.47	1.13	.065	---	B2WK-R50P
3/4"	0.47	1.13	.065	---	B2WK-R75P
1"	0.62	1.50	.065	B2WK-G100P	B2WK-R100P
1-1/2"	0.94	2.25	.065	B2WK-G150P	B2WK-R150P
2"	1.25	3.00	.065	B2WK-G200P	B2WK-R200P
2-1/2"	1.56	3.75	.065	B2WK-G250P	B2WK-R250P
3"	1.87	4.50	.065	B2WK-G300P	B2WK-R300P
4"	2.50	6.00	.083	B2WK-G400P	B2WK-R400P
6"	3.75	9.00	.109	B2WK-G600P	B2WK-R600P
8"	4.97	12.00	.109	B2WK-G800P	B2WK-R800P
10"	6.25	15.00	.120	B2WK-G1000P	B2WK-R1000P

NOTE: Other sizes available upon request.

M

Weld Elbows

90° Clamp x Weld Elbows - B2CM



621
63-04

Tube O.D.	A (in)	B (in)	Nominal Wall (in)	304 Stainless Steel Part #	316L Stainless Steel Part #
1/2"	3.50	3.00	.065	---	B2CM-R50
3/4"	3.50	3.00	.065	---	B2CM-R75
1"	2.56	2.06	.065	B2CM-G100	B2CM-R100
1-1/2"	3.44	2.94	.065	B2CM-G150	B2CM-R150
2"	4.56	4.06	.065	B2CM-G200	B2CM-R200
2-1/2"	5.69	5.19	.065	B2CM-G250	B2CM-R250
3"	6.81	6.31	.065	B2CM-G300	B2CM-R300
4"	8.94	8.31	.083	B2CM-G400	B2CM-R400
6"	13.34	12.46	.109	---	B2CM-R600
8"	12.88	12.00	.109	---	B2CM-R800

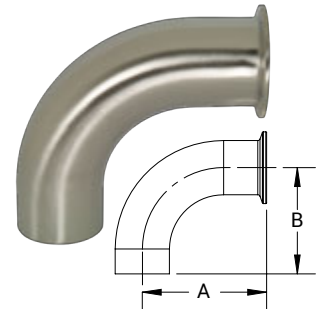

45° Clamp x Weld Elbows - B2KM



621
63-04

Tube O.D.	A (in)	B (in)	Nominal Wall (in)	304 Stainless Steel Part #	316L Stainless Steel Part #
1"	1.69	1.19	.065	B2KM-G100	B2KM-R100
1-1/2"	2.13	1.63	.065	B2KM-G150	B2KM-R150
2"	2.81	2.31	.065	B2KM-G200	B2KM-R200
2-1/2"	3.50	3.00	.065	B2KM-G250	B2KM-R250
3"	4.19	3.69	.065	B2KM-G300	B2KM-R300
4"	5.44	4.81	.083	B2KM-G400	B2KM-R400

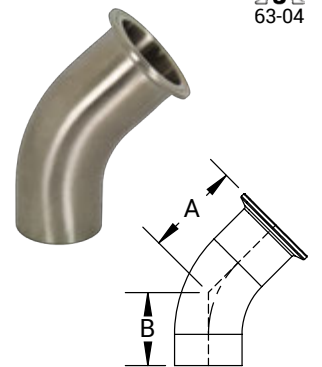

90° Threaded Bevel Seat x Weld Elbows - B2T



621
63-04

Tube O.D.	A (in)	B (in)	Nominal Wall (in)	304 Stainless Steel Part #
1"	2.78	2.06	.065	B2T-G100
1-1/2"	3.66	2.94	.065	B2T-G150
2"	4.81	4.06	.065	B2T-G200
2-1/2"	6.06	5.19	.065	B2T-G250
3"	7.22	6.31	.065	B2T-G300
4"	9.34	8.31	.083	B2T-G400

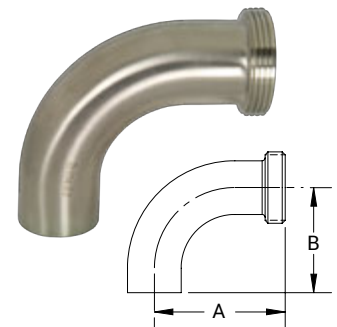

M

90° Plain Bevel Seat with Hex Nut x Weld Elbows - B2FP



621
63-04

Tube O.D.	A (in)	B (in)	Nominal Wall (in)	304 Stainless Steel Part #
1"	2.78	2.06	.065	B2FP-G100
1-1/2"	3.66	2.94	.065	B2FP-G150
2"	4.81	4.06	.065	B2FP-G200
2-1/2"	6.06	5.19	.065	B2FP-G250
3"	7.22	6.31	.065	B2FP-G300
4"	9.34	8.31	.083	B2FP-G400

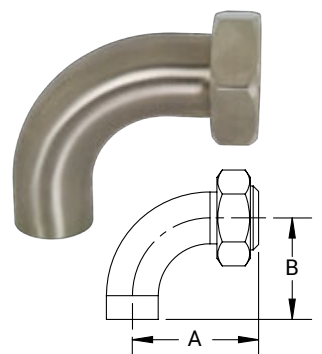

Weld Sweep Elbows

Feature

- Standard comes without tangents; for tangents or 45° options, call Dixon Sanitary 877.963.4966.

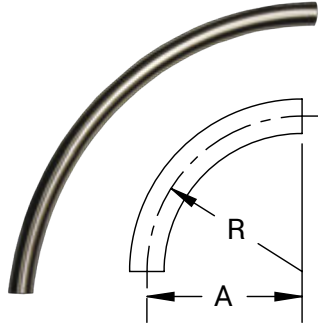

12" 90° Weld Sweep Elbows - B2SXL

Tube O.D.	A (in)	R (in)	Nominal Wall (in)	316L Stainless Steel Part #
1"	12.00	12.00	.065	B2SXL12-R100
1-1/2"	12.00	12.00	.065	B2SXL12-R150
2"	12.00	12.00	.065	B2SXL12-R200
2-1/2"	12.00	12.00	.065	B2SXL12-R250
3"	12.00	12.00	.065	B2SXL12-R300
4"	12.00	12.00	.083	B2SXL12-R400

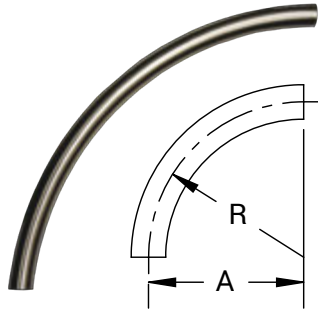

18" 90° Weld Sweep Elbows - B2SXL

Tube O.D.	A (in)	R (in)	Nominal Wall (in)	316L Stainless Steel Part #
1"	18.00	18.00	.065	B2SXL18-R100
1-1/2"	18.00	18.00	.065	B2SXL18-R150
2"	18.00	18.00	.065	B2SXL18-R200
2-1/2"	18.00	18.00	.065	B2SXL18-R250
3"	18.00	18.00	.065	B2SXL18-R300
4"	18.00	18.00	.083	B2SXL18-R400

M

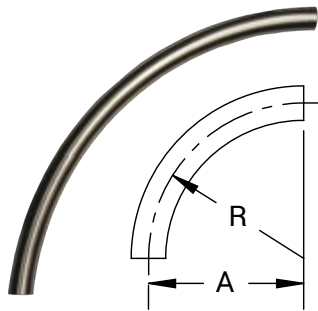

24" 90° Weld Sweep Elbows - B2SXL

Tube O.D.	A (in)	R (in)	Nominal Wall (in)	316L Stainless Steel Part #
1-1/2"	24.00	24.00	.065	B2SXL24-R150
2"	24.00	24.00	.065	B2SXL24-R200
2-1/2"	24.00	24.00	.065	B2SXL24-R250
3"	24.00	24.00	.065	B2SXL24-R300
4"	24.00	24.00	.083	B2SXL24-R400
6"	24.00	24.00	.109	B2SXL24-R600

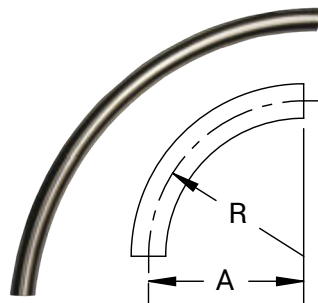

36" 90° Weld Sweep Elbows - B2SXL

Tube O.D.	A (in)	R (in)	Nominal Wall (in)	316L Stainless Steel Part #
1-1/2"	36.00	36.00	.065	B2SXL36-R150
2"	36.00	36.00	.065	B2SXL36-R200
2-1/2"	36.00	36.00	.065	B2SXL36-R250
3"	36.00	36.00	.065	B2SXL36-R300
4"	36.00	36.00	.083	B2SXL36-R400
6"	36.00	36.00	.109	B2SXL36-R600

Weld Tees

Short Weld Tees - B7WWW

621
A
3
63-04

Tube O.D.	A (in)	Nominal Wall (in)	304 Stainless Steel Part #	316L Stainless Steel Part #
1"	1.13	.065	B7WWW-G100P	B7WWW-R100P
1-1/2"	1.66	.065	B7WWW-G150P	B7WWW-R150P
2"	2.06	.065	B7WWW-G200P	B7WWW-R200P
2-1/2"	2.34	.065	B7WWW-G250P	B7WWW-R250P
3"	2.59	.065	B7WWW-G300P	B7WWW-R300P
4"	3.44	.083	B7WWW-G400P	B7WWW-R400P

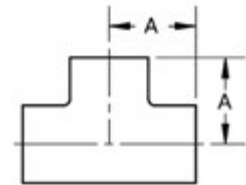

Long Weld Tees - B7W

621
A
3
63-04

Tube O.D.	A (in)	Nominal Wall (in)	304 Stainless Steel Part #	316L Stainless Steel Part #
1/2"	1.88	.065	---	B7W-R50P
3/4"	2.00	.065	---	B7W-R75P
1"	1.88	.065	B7W-G100P	B7W-R100P
1-1/2"	2.25	.065	B7W-G150P	B7W-R150P
2"	3.00	.065	B7W-G200P	B7W-R200P
2-1/2"	3.00	.065	B7W-G250P	B7W-R250P
3"	3.25	.065	B7W-G300P	B7W-R300P
4"	3.88	.083	B7W-G400P	B7W-R400P
6"	5.63	.109	B7W-G600P	B7W-R600P
8"	7.00	.109	B7W-G800P	B7W-R800P

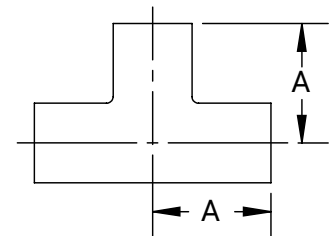

Reducing Weld Tees - B7RWWW

621
A
3
63-04

Tube O.D.	A (in)	B (in)	Nominal Wall (in)	304 Stainless Steel Part #	316L Stainless Steel Part #
3/4" x 1/2"	2.00	2.00	.065	---	B7RWWW-R7550P
1" x 1/2"	2.13	2.13	.065	---	B7RWWW-R10050P
1" x 3/4"	2.13	2.13	.065	---	B7RWWW-R10075P
1-1/2" x 1/2"	2.38	2.38	.065	---	B7RWWW-R15050P
1-1/2" x 3/4"	2.38	2.38	.065	---	B7RWWW-R15075P
1-1/2" x 1"	1.66	1.38	.065	B7RWWW-G150100P	B7RWWW-R150100P
2" x 1"	2.06	1.63	.065	B7RWWW-G200100P	B7RWWW-R200100P
2" x 1-1/2"	2.06	1.91	.065	B7RWWW-G200150P	B7RWWW-R200150P
2-1/2" x 1-1/2"	2.34	2.16	.065	B7RWWW-G250150P	B7RWWW-R250150P
2-1/2" x 2"	2.34	2.31	.065	B7RWWW-G250200P	B7RWWW-R250200P
3" x 1-1/2"	2.59	2.41	.065	B7RWWW-G300150P	B7RWWW-R300150P
3" x 2"	2.59	2.56	.065	B7RWWW-G300200P	B7RWWW-R300200P
3" x 2-1/2"	2.59	2.59	.065	B7RWWW-G300250P	B7RWWW-R300250P
4" x 1-1/2"	3.44	2.91	.083	B7RWWW-G400150P	B7RWWW-R400150P
4" x 2"	3.44	3.06	.083	B7RWWW-G400200P	B7RWWW-R400200P
4" x 2-1/2"	3.44	3.09	.083	B7RWWW-G400250P	B7RWWW-R400250P
4" x 3"	3.44	3.09	.083	B7RWWW-G400300P	B7RWWW-R400300P
6" x 2"	5.63	4.50	.109	B7RWWW-G600200P	B7RWWW-R600200P
6" x 3"	5.63	4.88	.109	B7RWWW-G600300P	B7RWWW-R600300P
6" x 4"	5.63	5.13	.109	B7RWWW-G600400P	B7RWWW-R600400P

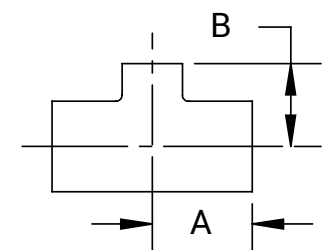

M

Weld Tees

621
3
63-04

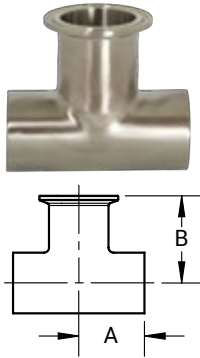

Weld Run x Clamp Branch Tees - B7WWM

Tube O.D.	A (in)	B (in)	Nominal Wall (in)	304 Stainless Steel Part #	316L Stainless Steel Part #
1/2"	1.88	2.38	.065	---	B7WWM-R50
3/4"	2.00	2.50	.065	---	B7WWM-R75
1"	1.13	1.63	.065	B7WWM-G100	B7WWM-R100
1-1/2"	1.66	2.16	.065	B7WWM-G150	B7WWM-R150
2"	2.06	2.56	.065	B7WWM-G200	B7WWM-R200
2-1/2"	2.34	2.84	.065	B7WWM-G250	B7WWM-R250
3"	2.59	3.09	.065	B7WWM-G300	B7WWM-R300
4"	3.44	4.06	.083	B7WWM-G400	B7WWM-R400

621
3
63-04

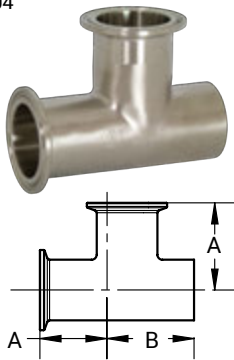

Weld x Clamp Run x Clamp Branch Tees - B7WMM

Tube O.D.	A (in)	B (in)	Nominal Wall (in)	304 Stainless Steel Part #
1"	1.63	1.13	.065	B7WMM-G100
1-1/2"	2.16	1.66	.065	B7WMM-G150
2"	2.56	2.06	.065	B7WMM-G200
2-1/2"	2.84	2.34	.065	B7WMM-G250
3"	3.09	2.59	.065	B7WMM-G300
4"	4.06	3.44	.083	B7WMM-G400

M 621
3
63-04

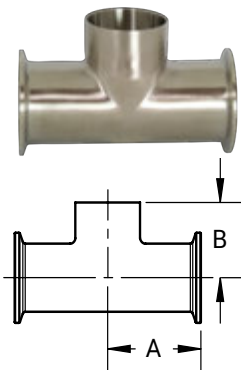

Clamp Run x Weld Branch Tees - B7MMW

Tube O.D.	A (in)	B (in)	Nominal Wall (in)	304 Stainless Steel Part #
1"	1.63	1.13	.065	B7MMW-G100
1-1/2"	2.16	1.66	.065	B7MMW-G150
2"	2.56	2.06	.065	B7MMW-G200
2-1/2"	2.84	2.34	.065	B7MMW-G250
3"	3.09	2.59	.065	B7MMW-G300
4"	4.06	3.44	.083	B7MMW-G400

Weld Reducers

Concentric Weld Reducers - B31W



Tube O.D.	A (in)	Nominal Wall (in)	304 Stainless Steel Part #	316L Stainless Steel Part #
3/4" X 1/2"	1.00	.065	---	B31W-R7550P
1" X 1/2"	2.00	.065	---	B31W-R10050P
1" X 3/4"	1.00	.065	---	B31W-R10075P
1-1/2" X 1/2"	4.00	.065	---	B31W-R15050P
1-1/2" X 3/4"	3.00	.065	---	B31W-R15075P
1-1/2" X 1"	2.00	.065	B31W-G150100P	B31W-R150100P
2" X 1/2"	6.00	.065	---	B31W-R20050P
2" X 3/4"	5.00	.065	---	B31W-R20075P
2" X 1"	4.00	.065	B31W-G200100P	B31W-R200100P
2" X 1-1/2"	2.00	.065	B31W-G200150P	B31W-R200150P
2-1/2" X 1"	6.00	.065	B31W-G250100P	B31W-R250100P
2-1/2" X 1-1/2"	4.00	.065	B31W-G250150P	B31W-R250150P
2-1/2" X 2"	2.00	.065	B31W-G250200P	B31W-R250200P
3" X 1"	8.00	.065	B31W-G300100P	B31W-R300100P
3" X 1-1/2"	6.00	.065	B31W-G300150P	B31W-R300150P
3" X 2"	4.00	.065	B31W-G300200P	B31W-R300200P
3" X 2-1/2"	2.00	.065	B31W-G300250P	B31W-R300250P
4" X 1-1/2"	10.00	.083	B31W-G400150P	B31W-R400150P
4" X 2"	8.00	.083	B31W-G400200P	B31W-R400200P
4" X 2-1/2"	6.00	.083	B31W-G400250P	B31W-R400250P
4" X 3"	4.00	.083	B31W-G400300P	B31W-R400300P
6" X 2"	5.50	.109	B31W-G600200P	B31W-R600200P
6" X 3"	5.50	.109	B31W-G600300P	B31W-R600300P
6" X 4"	5.50	.109	B31W-G600400P	B31W-R600400P
8" X 4"	6.00	.109	B31W-G800400P	B31W-R800400P
8" X 6"	7.00	.120	B31W-G800600P	B31W-R800600P
10" X 8"	7.00	.120	B31W-G1000800P	B31W-R1000800P

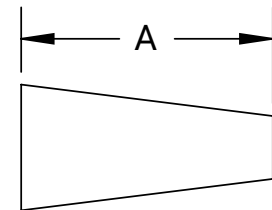

Concentric Clamp x Weld Reducers - B31M



Tube O.D.	A (in)	Nominal Wall (in)	304 Stainless Steel Part #	316L Stainless Steel Part #
3/4" x 1/2"	1.50	.065	---	B31M-R7550
1" x 1/2"	2.50	.065	---	B31M-R10050
1" x 3/4"	1.50	.065	---	B31M-R10075
1-1/2" x 1/2"	4.50	.065	---	B31M-R15050
1-1/2" x 3/4"	3.50	.065	---	B31M-R15075
1-1/2" x 1"	2.50	.065	B31M-G150100	B31M-R150100
2" x 1"	4.50	.065	B31M-G200100	B31M-R200100
2" x 1-1/2"	2.50	.065	B31M-G200150	B31M-R200150
2-1/2" x 1-1/2"	4.50	.065	B31M-G250150	B31M-R250150
2-1/2" x 2"	2.50	.065	B31M-G250200	B31M-R250200
3" x 1-1/2"	6.50	.065	B31M-G300150	B31M-R300150
3" x 2"	4.50	.065	B31M-G300200	B31M-R300200
3" x 2-1/2"	2.50	.065	B31M-G300250	B31M-R300250
4" x 2"	8.66	.083	B31M-G400200	B31M-R400200
4" x 2-1/2"	6.66	.083	B31M-G400250	B31M-R400250
4" x 3"	4.66	.083	B31M-G400300	B31M-R400300

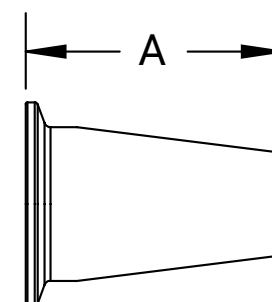

Weld Reducers



Eccentric Weld Reducers - B32W

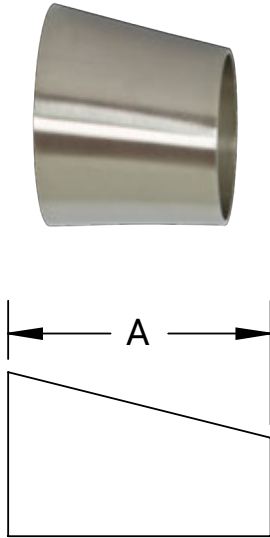

Tube O.D.	A (in)	Nominal Wall (in)	304 Stainless Steel Part #	316L Stainless Steel Part #
3/4" x 1/2"	1.00	.065	---	B32W-R7550P
1" x 1/2"	2.00	.065	---	B32W-R10050P
1" x 3/4"	1.00	.065	---	B32W-R10075P
1-1/2" x 1/2"	4.00	.065	---	B32W-R15050P
1-1/2" x 3/4"	3.00	.065	---	B32W-R15075P
1-1/2" x 1"	2.00	.065	B32W-G150100P	B32W-R150100P
2" x 1/2"	6.00	.065	---	B32W-R20050P
2" x 3/4"	5.00	.065	---	B32W-R20075P
2" x 1"	4.00	.065	B32W-G200100P	B32W-R200100P
2" x 1-1/2"	2.00	.065	B32W-G200150P	B32W-R200150P
2-1/2" x 1-1/2"	4.00	.065	B32W-G250150P	B32W-R250150P
2-1/2" x 2"	2.00	.065	B32W-G250200P	B32W-R250200P
3" x 1"	8.00	.065	B32W-G300100P	B32W-R300100P
3" x 1-1/2"	6.00	.065	B32W-G300150P	B32W-R300150P
3" x 2"	4.00	.065	B32W-G300200P	B32W-R300200P
3" x 2-1/2"	2.00	.065	B32W-G300250P	B32W-R300250P
4" x 1-1/2"	10.00	.083	B32W-G400150P	B32W-R400150P
4" x 2"	8.00	.083	B32W-G400200P	B32W-R400200P
4" x 2-1/2"	6.00	.083	B32W-G400250P	B32W-R400250P
4" x 3"	4.00	.083	B32W-G400300P	B32W-R400300P
6" x 3"	5.50	.109	B32W-G600300P	B32W-R600300P
6" x 4"	5.50	.109	B32W-G600400P	B32W-R600400P
8" x 4"	6.00	.109	B32W-G800400P	B32W-R800400P
8" x 6"	6.00	.109	B32W-G800600P	B32W-R800600P



Weld End Caps

Weld End Caps - B16W

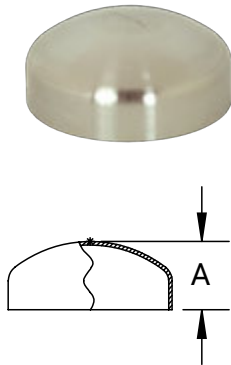

Tube O.D.	A (in)	Nominal Wall (in)	304 Stainless Steel Part #	316L Stainless Steel Part #
1/2"	.25	.065	---	B16W-R50
3/4"	.31	.065	---	B16W-R75
1"	.38	.065	B16W-G100	B16W-R100
1-1/2"	.56	.065	B16W-G150	B16W-R150
2"	.75	.065	B16W-G200	B16W-R200
2-1/2"	1.00	.065	B16W-G250	B16W-R250
3"	1.25	.065	B16W-G300	B16W-R300
4"	1.50	.083	B16W-G400	B16W-R400
6"	2.00	.109	B16W-G600	B16W-R600
8"	2.50	.109	B16W-G800	B16W-R800

NOTE: Other sizes available upon request.

Weld Adapters

Long Weld Hose Adapters - 14WHRL

Feature

- Suitable for use with band clamps

Tube O.D.	A (in)	B (in)	Nominal Wall (in)	316L Stainless Steel Part #
1"	3.00	1.03	.065	14WHRL-R100
1-1/2"	4.50	1.53	.065	14WHRL-R150
2"	4.50	2.03	.065	14WHRL-R200
2-1/2"	5.00	2.53	.065	14WHRL-R250
3"	5.00	3.03	.065	14WHRL-R300
4"	4.88	4.03	.083	14WHRL-R400

NOTE: Use of PVC tubing requires special techniques to prevent leakage. All assembly work must be done with heated tube. Cold durometer is 90 as opposed to rubber hose at 65 to 70 durometer. Banding buckles must be at 180° from one another. 

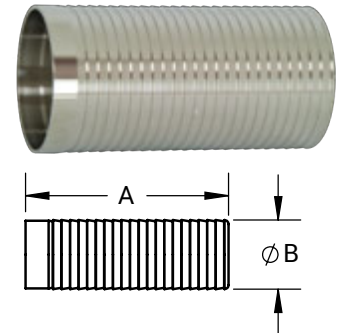

Weld Hose Adapters - 14WHR

Tube O.D.	A (in)	B (in)	Nominal Wall (in)	316L Stainless Steel Part #
1/2"	1.50	.50	.065	14WHR-R50
3/4"	1.50	.75	.065	14WHR-R75
1"	1.69	1.00	.065	14WHR-R100
1-1/2"	1.69	1.50	.065	14WHR-R150
2"	2.31	2.00	.065	14WHR-R200
2-1/2"	2.00	2.50	.065	14WHR-R250
3"	3.09	3.00	.065	14WHR-R300
4"	3.41	4.00	.083	14WHR-R400

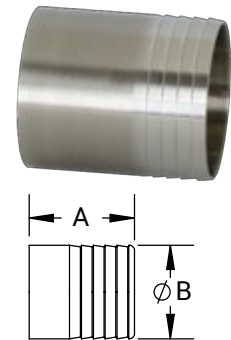

Male NPT x Weld End Adapters - B19WB

Feature

- 32Ra finish I.D. only

Tube O.D.	A (in)	Nominal Wall (in)	304 Stainless Steel Part #	316L Stainless Steel Part #
1/2"	1.63	.065	---	B19WB-R50
3/4"	1.63	.065	---	B19WB-R75
1"	1.75	.065	B19WB-G100	B19WB-R100
1-1/2"	1.75	.065	B19WB-G150	B19WB-R150
2"	1.81	.065	B19WB-G200	B19WB-R200
2-1/2"	2.31	.065	B19WB-G250	B19WB-R250
3"	2.50	.065	B19WB-G300	B19WB-R300
4"	2.56	.083	B19WB-G400	B19WB-R400
6"	3.40	.109	---	B19WB-R600

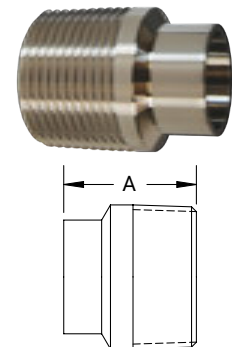

Female NPT x Weld End Adapters - B22WB

Feature

- 32Ra finish I.D. only

Tube O.D.	A (in)	Nominal Wall (in)	304 Stainless Steel Part #	316L Stainless Steel Part #
1/2"	1.25	.065	---	B22WB-R50
3/4"	1.63	.065	---	B22WB-R75
1"	1.75	.065	B22WB-G100	B22WB-R100
1-1/2"	1.75	.065	B22WB-G150	B22WB-R150
2"	1.81	.065	B22WB-G200	B22WB-R200
2-1/2"	2.31	.065	B22WB-G250	B22WB-R250
3"	2.50	.065	B22WB-G300	B22WB-R300
4"	2.50	.083	B22WB-G400	B22WB-R400

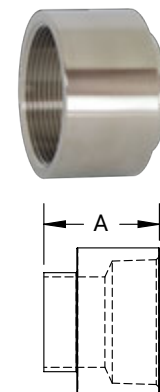

Laterals, Wyes, Crosses, Bends, and Flanges

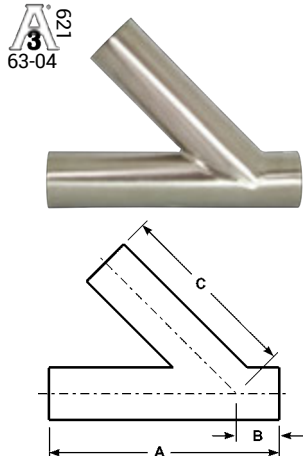

Weld Laterals - B28WA

Tube O.D.	A (in)	B (in)	C (in)	Nominal Wall (in)	316L Stainless Steel Part #
1"	6.00	1.00	5.00	.065	B28WA-R100P
1-1/2"	7.38	1.19	6.19	.065	B28WA-R150P
2"	8.75	1.63	7.13	.065	B28WA-R200P
2-1/2"	10.00	1.50	8.50	.065	B28WA-R250P
3"	10.75	1.88	8.88	.065	B28WA-R300P
4"	12.81	2.02	10.75	.083	B28WA-R400P
6"	18.00	3.50	14.50	.109	B28WA-R600P
8"	22.00	5.00	17.00	.109	B28WA-R800P

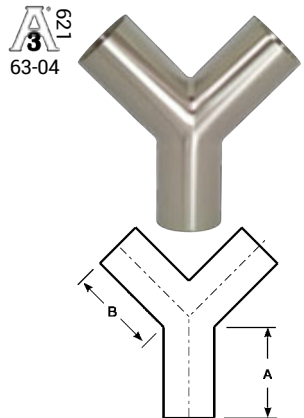

Weld True Wyes - B28W

Tube O.D.	A (in)	B (in)	Nominal Wall (in)	316L Stainless Steel Part #
1"	2.21	2.65	.065	B28W-R100P
1-1/2"	2.31	2.75	.065	B28W-R150P
2"	3.04	3.66	.065	B28W-R200P
2-1/2"	3.89	4.64	.065	B28W-R250P
3"	4.62	5.50	.065	B28W-R300P
4"	6.20	6.40	.083	B28W-R400P
6"	3.50	8.00	.109	B28W-R600P

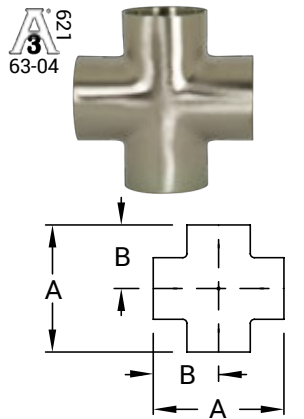

Weld Crosses - B9WWWW

Tube O.D.	A (in)	B (in)	Nominal Wall (in)	304 Stainless Steel Part #	316L Stainless Steel Part #
1"	2.25	1.13	.065	B9WWWW-G100P	B9WWWW-R100P
1-1/2"	3.31	1.66	.065	B9WWWW-G150P	B9WWWW-R150P
2"	4.13	2.06	.065	B9WWWW-G200P	B9WWWW-R200P
2-1/2"	4.69	2.34	.065	B9WWWW-G250P	B9WWWW-R250P
3"	5.19	2.59	.065	B9WWWW-G300P	B9WWWW-R300P
4"	6.88	3.44	.083	B9WWWW-G400P	B9WWWW-R400P

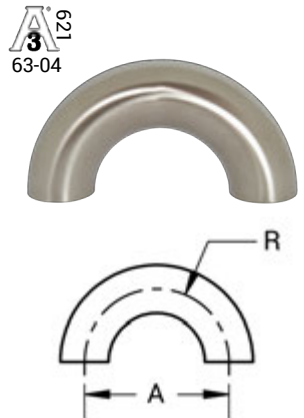

Weld 180° Return Bends - B2WUL

Tube O.D.	A (in)	R (in)	Nominal Wall (in)	316L Stainless Steel Part #
1"	3.00	1.50	.065	B2WUL-R100P
1-1/2"	4.50	2.25	.065	B2WUL-R150P
2"	6.00	3.00	.065	B2WUL-R200P
2-1/2"	7.50	3.75	.065	B2WUL-R250P
3"	9.00	4.50	.065	B2WUL-R300P
4"	12.00	6.00	.083	B2WUL-R400P

M

Laterals, Wyes, Crosses, Bends, and Flanges

Weld End Blue Protection Covers - BCW

Application

- Use these covers to protect all weld ends on fittings, valves, and pumps

Size	Vinyl Plastic Part #
1/2"	BCW-050
3/4"	BCW-075
1"	BCW-100
1-1/2"	BCW-150
2"	BCW-200
2-1/2"	BCW-250
3"	BCW-300
4"	BCW-400
6"	BCW-600
8"	BCW-800



Weld Flanges

Slip-On 150# Flanges - B38SL

Tube O.D.	A (in)	B (in)	C (in)	Number & Diameter Bolt Holes (in)	304 Stainless Steel Part #	316L Stainless Steel Part #
1"	3.13	1.06	0.38	4/.63	B38SL-G100	B38SL-R100
1-1/2"	3.88	1.56	0.38	4/.63	B38SL-G150	B38SL-R150
2"	4.75	2.06	0.44	4/.75	B38SL-G200	B38SL-R200
2-1/2"	5.50	2.56	0.44	4/.75	B38SL-G250	B38SL-R250
3"	6.00	3.06	0.50	4/.75	B38SL-G300	B38SL-R300
4"	7.50	4.06	0.56	8/.75	B38SL-G400	B38SL-R400
6"	9.50	6.06	0.56	8/.88	B38SL-G600	B38SL-R600
8"	11.75	8.06	0.69	8/.88	B38SL-G800	B38SL-R800
10"	14.25	10.06	0.69	12/1.00	B38SL-G1000	B38SL-R1000

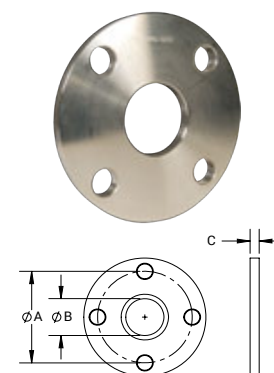

Weld Neck Flanges - B38W

Tube O.D.	A (in)	B (in)	C (in)	Nominal Wall (in)	Number & Diameter Bolt Holes (in)	316L Stainless Steel Part #
1"	3.13	0.87	0.50	.065	4/.63	B38W-R100
1-1/2"	3.88	1.37	0.50	.065	4/.63	B38W-R150
2"	4.75	1.87	0.63	.065	4/.75	B38W-R200
2-1/2"	5.50	2.37	0.63	.065	4/.75	B38W-R250
3"	6.00	2.87	0.63	.065	4/.75	B38W-R300
4"	7.50	3.83	0.63	.083	8/.75	B38W-R400
6"	9.50	5.78	0.63	.109	8/.88	B38W-R600
8"	11.75	7.78	0.63	.109	8/.88	B38W-R800
10"	14.25	9.76	0.81	.120	12/1.00	B38W-R1000

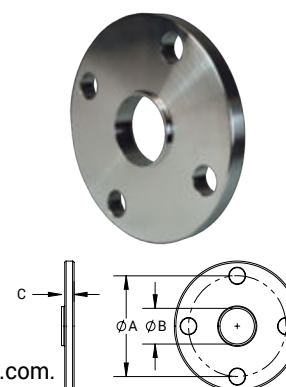

NOTE: For flange dimensions, diagrams, and additional information, please reference canada.dixonvalve.com.

Flange Gaskets

Size

- Standard drop-ring type all 1/16" thick

Size	Neoprene Part #
1"	NG10
1-1/4"	NG15
1-1/2"	NG20
2"	NG25
2-1/2"	NG30
3"	NG35
4"	NG40
5"	NG50
6"	NG60
8"	NG80



Unpolished Elbows

Unpolished 90° Weld Elbows with Tangents - B2S

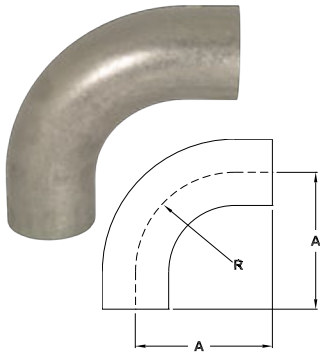

Tube O.D.	A (in)	R (in)	Nominal Wall (in)	304 Stainless Steel Part #	316L Stainless Steel Part #
1/2"	3.00	1.12	.065	---	B2S-R50U
3/4"	3.00	1.12	.065	---	B2S-R75U
1"	2.06	1.50	.065	B2S-G100U	B2S-R100U
1-1/2"	2.93	2.25	.065	B2S-G150U	B2S-R150U
2"	4.06	3.00	.065	B2S-G200U	B2S-R200U
2-1/2"	5.18	3.75	.065	B2S-G250U	B2S-R250U
3"	6.31	4.50	.065	B2S-G300U	B2S-R300U
4"	8.31	6.00	.083	B2S-G400U	B2S-R400U

Unpolished 90° Weld Elbows - B2WCL

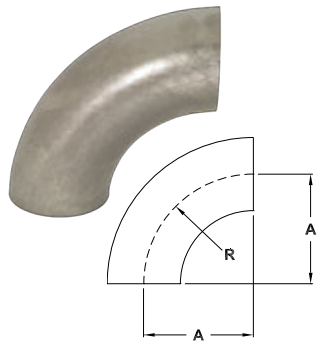

Tube O.D.	A (in)	R (in)	Nominal Wall (in)	304 Stainless Steel Part #	316L Stainless Steel Part #
1/2"	1.13	1.13	.065	---	B2WCL-R50U
3/4"	1.13	1.13	.065	---	B2WCL-R75U
1"	1.50	1.50	.065	B2WCL-G100U	B2WCL-R100U
1-1/2"	2.25	2.25	.065	B2WCL-G150U	B2WCL-R150U
2"	3.00	3.00	.065	B2WCL-G200U	B2WCL-R200U
2-1/2"	3.75	3.75	.065	B2WCL-G250U	B2WCL-R250U
3"	4.50	4.50	.065	B2WCL-G300U	B2WCL-R300U
4"	6.00	6.00	.083	B2WCL-G400U	B2WCL-R400U
6"	9.00	9.00	.109	B2WCL-G600U	B2WCL-R600U
8"	12.00	12.00	.109	B2WCL-G800U	B2WCL-R800U
10"	15.00	15.00	.120	B2WCL-G1000U	B2WCL-R1000U
12"	18.00	18.00	.120	B2WCL-G1200U	B2WCL-R1200U

Unpolished 45° Weld Elbows with Tangents - B2KS

M

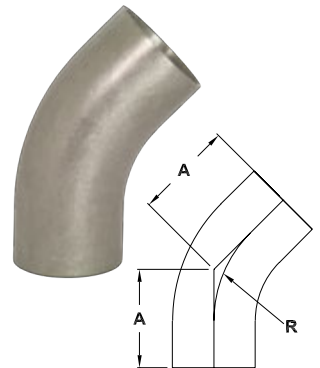

Tube O.D.	A (in)	R (in)	Nominal Wall (in)	304 Stainless Steel Part #	316L Stainless Steel Part #
1/2"	2.25	1.13	.065	---	B2KS-R50U
3/4"	2.25	1.13	.065	---	B2KS-R75U
1"	1.19	1.50	.065	B2KS-G100U	B2KS-R100U
1-1/2"	1.63	2.25	.065	B2KS-G150U	B2KS-R150U
2"	2.31	3.00	.065	B2KS-G200U	B2KS-R200U
2-1/2"	3.00	3.75	.065	B2KS-G250U	B2KS-R250U
3"	3.69	4.50	.065	B2KS-G300U	B2KS-R300U
4"	4.81	6.00	.083	B2KS-G400U	B2KS-R400U

Unpolished 45° Weld Elbows - B2WK

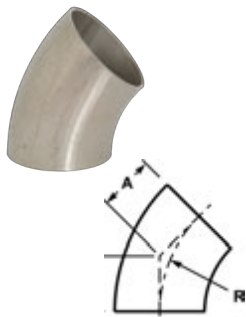

Tube O.D.	A (in)	R (in)	Nominal Wall (in)	304 Stainless Steel Part #	316L Stainless Steel Part #
1/2"	.47	1.13	.065	---	B2WK-R50U
3/4"	.47	1.13	.065	---	B2WK-R75U
1"	.63	1.50	.065	B2WK-G100U	B2WK-R100U
1-1/2"	.94	2.25	.065	B2WK-G150U	B2WK-R150U
2"	1.25	3.00	.065	B2WK-G200U	B2WK-R200U
2-1/2"	1.56	3.75	.065	B2WK-G250U	B2WK-R250U
3"	1.88	4.50	.065	B2WK-G300U	B2WK-R300U
4"	2.50	6.00	.083	B2WK-G400U	B2WK-R400U
6"	3.75	9.00	.109	B2WK-G600U	B2WK-R600U
8"	5.00	12.00	.109	B2WK-G800U	B2WK-R800U
10"	6.25	15.00	.120	B2WK-G1000U	B2WK-R1000U
12"	7.50	18.00	.120	B2WK-G1200U	B2WK-R1200U

Unpolished Tees

Unpolished Short Weld Tees - B7WWW

Tube O.D.	A (in)	Nominal Wall (in)	304 Stainless Steel Part #	316L Stainless Steel Part #
1"	1.13	.065	B7WWW-G100U	B7WWW-R100U
1-1/2"	1.66	.065	B7WWW-G150U	B7WWW-R150U
2"	2.06	.065	B7WWW-G200U	B7WWW-R200U
2-1/2"	2.34	.065	B7WWW-G250U	B7WWW-R250U
3"	2.59	.065	B7WWW-G300U	B7WWW-R300U
4"	3.44	.083	B7WWW-G400U	B7WWW-R400U

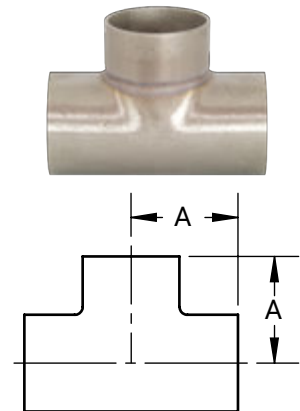

Unpolished Long Weld Tees - B7W

Tube O.D.	A (in)	Nominal Wall (in)	304 Stainless Steel Part #	316L Stainless Steel Part #
1/2"	1.88	.065	---	B7W-R50U
3/4"	2.00	.065	---	B7W-R75U
1"	1.88	.065	B7W-G100U	B7W-R100U
1-1/2"	2.25	.065	B7W-G150U	B7W-R150U
2"	3.00	.065	B7W-G200U	B7W-R200U
2-1/2"	3.00	.065	B7W-G250U	B7W-R250U
3"	3.25	.065	B7W-G300U	B7W-R300U
4"	3.88	.083	B7W-G400U	B7W-R400U
6"	5.63	.109	B7W-G600U	B7W-R600U
8"	7.00	.109	B7W-G800U	B7W-R800U

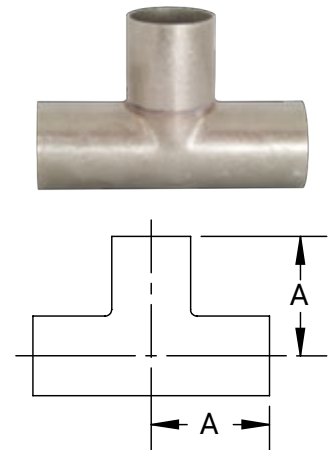

Unpolished Reducing Weld Tees - B7RWWW

Tube O.D.	A (in)	B (in)	Nominal Wall (in)	304 Stainless Steel Part #	316L Stainless Steel Part #
1-1/2" x 3/4"	2.13	2.13	.065	---	B7RWWW-R15075U
1-1/2" x 1"	2.38	2.38	.065	B7RWWW-G150100U	B7RWWW-R150100U
2" x 1/2"	2.38	2.38	.065	---	B7RWWW-R20050U
2" x 3/4"	1.66	1.38	.065	---	B7RWWW-R20075U
2" x 1"	2.06	1.63	.065	B7RWWW-G200100U	B7RWWW-R200100U
2" x 1-1/2"	2.06	1.91	.065	B7RWWW-G200150U	B7RWWW-R200150U
2-1/2" x 1-1/2"	2.34	2.16	.065	B7RWWW-G250150U	B7RWWW-R250150U
2-1/2" x 2"	2.34	2.31	.065	B7RWWW-G250200U	B7RWWW-R250200U
3" x 1-1/2"	2.59	2.41	.065	B7RWWW-G300150U	B7RWWW-R300150U
3" x 2"	2.59	2.56	.065	B7RWWW-G300200U	B7RWWW-R300200U
3" x 2-1/2"	2.59	2.59	.065	B7RWWW-G300250U	B7RWWW-R300250U
4" x 1-1/2"	3.44	2.91	.083	B7RWWW-G400150U	B7RWWW-R400150U
4" x 2"	3.44	3.06	.083	B7RWWW-G400200U	B7RWWW-R400200U
4" x 2-1/2"	3.44	3.09	.083	B7RWWW-G400250U	B7RWWW-R400250U
4" x 3"	3.44	3.09	.083	B7RWWW-G400300U	B7RWWW-R400300U

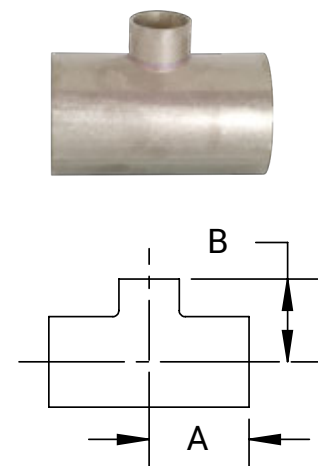

Unpolished Reducers

Unpolished Concentric Weld Reducers - B31W

Tube O.D.	A (in)	Nominal Wall (in)	304 Stainless Steel Part #	316L Stainless Steel Part #
3/4" x 1/2"	1.00	.065	---	B31W-R7550U
1" x 1/2"	2.00	.065	---	B31W-R10050U
1" x 3/4"	1.00	.065	---	B31W-R10075U
1-1/2" x 1/2"	4.00	.065	---	B31W-R15050U
1-1/2" x 3/4"	3.00	.065	---	B31W-R15075U
1-1/2" x 1"	2.00	.065	B31W-G150100U	B31W-R150100U
2" x 3/4"	5.00	.065	---	B31W-R20075U
2" x 1"	4.00	.065	B31W-G200100U	B31W-R200100U
2" x 1-1/2"	2.00	.065	B31W-G200150U	B31W-R200150U
2-1/2" x 1-1/2"	4.00	.065	B31W-G250150U	B31W-R250150U
2-1/2" x 2"	2.00	.065	B31W-G250200U	B31W-R250200U
3" x 1"	8.00	.065	B31W-G300100U	B31W-R300100U
3" x 1-1/2"	6.00	.065	B31W-G300150U	B31W-R300150U
3" x 2"	4.00	.065	B31W-G300200U	B31W-R300200U
3" x 2-1/2"	2.00	.065	B31W-G300250U	B31W-R300250U
4" x 1-1/2"	10.00	.083	B31W-G400150U	B31W-R400150U
4" x 2"	8.00	.083	B31W-G400200U	B31W-R400200U
4" x 2-1/2"	6.00	.083	B31W-G400250U	B31W-R400250U
4" x 3"	4.00	.083	B31W-G400300U	B31W-R400300U
6" x 3"	5.50	.109	B31W-G600300U	B31W-R600300U
6" x 4"	5.50	.109	B31W-G600400U	B31W-R600400U
8" x 4"	6.00	.109	B31W-G800400U	B31W-R800400U
8" x 6"	6.00	.109	B31W-G800600U	B31W-R800600U

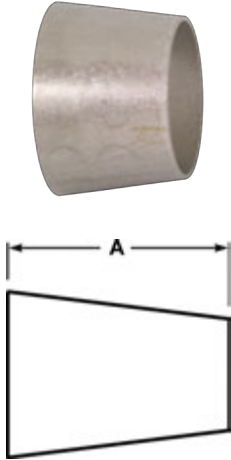

Unpolished Eccentric Weld Reducers - B32W

Tube O.D.	A (in)	Nominal Wall (in)	304 Stainless Steel Part #	316L Stainless Steel Part #
3/4" x 1/2"	1.00	.065	---	B32W-R7550U
1" x 1/2"	2.00	.065	---	B32W-R10050U
1" x 3/4"	1.00	.065	---	B32W-R10075U
1-1/2" x 1/2"	4.00	.065	---	B32W-R15050U
1-1/2" x 3/4"	3.00	.065	---	B32W-R15075U
1-1/2" x 1"	2.00	.065	B32W-G150100U	B32W-R150100U
2" x 3/4"	5.00	.065	---	B32W-R20075U
2" x 1"	4.00	.065	B32W-G200100U	B32W-R200100U
2" x 1-1/2"	2.00	.065	B32W-G200150U	B32W-R200150U
2-1/2" x 2"	2.00	.065	B32W-G250200U	B32W-R250200U
3" x 1-1/2"	6.00	.065	B32W-G300150U	B32W-R300150U
3" x 2"	4.00	.065	B32W-G300200U	B32W-R300200U
3" x 2-1/2"	2.00	.065	B32W-G300250U	B32W-R300250U
4" x 1-1/2"	10.00	.083	B32W-G400150U	B32W-R400150U
4" x 2"	8.00	.083	B32W-G400200U	B32W-R400200U
4" x 3"	4.00	.083	B32W-G400300U	B32W-R400300U
6" x 4"	5.50	.109	B32W-G600400U	B32W-R600400U
8" x 6"	6.00	.109	B32W-G800600U	B32W-R800600U

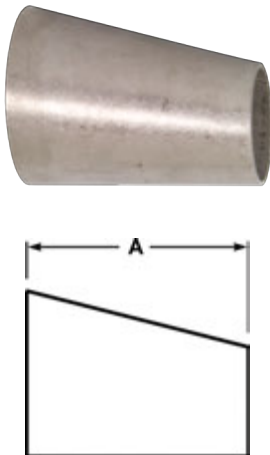

Laterals, Wyes, Bends, and Flanges

Unpolished Weld Laterals - B28WA

Tube O.D.	A (in)	B (in)	C (in)	Nominal Wall (in)	316L Stainless Steel Part #
1"	6.00	1.00	5.00	.065	B28WA-R100U
1-1/2"	7.38	1.19	6.19	.065	B28WA-R150U
2"	8.75	1.63	7.13	.065	B28WA-R200U
2-1/2"	10.00	1.50	8.50	.065	B28WA-R250U
3"	10.75	1.88	8.88	.065	B28WA-R300U
4"	12.81	2.02	10.75	.083	B28WA-R400U
6"	18.00	3.00	14.50	.109	B28WA-R600U

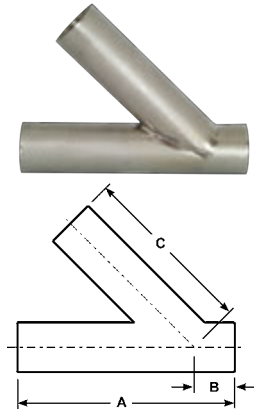

Unpolished Weld True Wyes - B28W

Tube O.D.	A (in)	B (in)	Nominal Wall (in)	316L Stainless Steel Part #
1"	2.00	2.44	.065	B28W-R100U
1-1/2"	2.00	2.44	.065	B28W-R150U
2"	2.63	3.25	.065	B28W-R200U
2-1/2"	3.37	4.13	.065	B28W-R250U
3"	4.00	4.88	.065	B28W-R300U
4"	5.38	5.38	.083	B28W-R400U
6"	8.00	8.00	.109	B28W-R600U

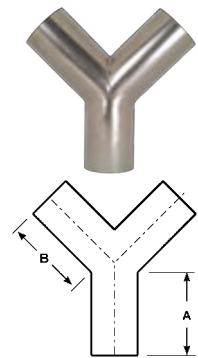

Unpolished Weld 180° Return Bends - B2WUL

Tube O.D.	A (in)	R (in)	Nominal Wall (in)	316L Stainless Steel Part #
1"	3.00	1.50	.065	B2WUL-R100U
1-1/2"	4.50	2.25	.065	B2WUL-R150U
2"	6.00	3.00	.065	B2WUL-R200U
2-1/2"	7.50	3.75	.065	B2WUL-R250U
3"	9.00	4.50	.065	B2WUL-R300U
4"	12.00	6.00	.083	B2WUL-R400U

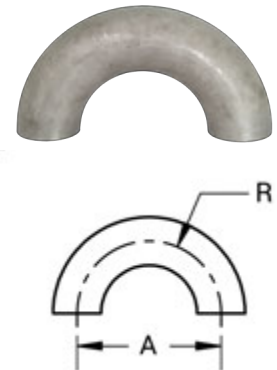

M

Laterals, Wyes, Bends, and Flanges

Unpolished Type A Stub Ends - 14VB

Application

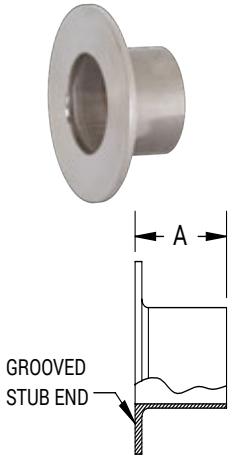
- Typically used with B38SL flanges



Tube O.D.	A (in)	Nominal Wall (in)	316L Stainless Steel Part #
1/2"	1.38	.065	14VB-R50
3/4"	1.38	.065	14VB-R75
1"	1.63	.065	14VB-R100
1-1/2"	1.75	.065	14VB-R150
2"	1.50	.065	14VB-R200
2-1/2"	2.00	.065	14VB-R250
3"	2.25	.065	14VB-R300
4"	2.63	.083	14VB-R400
6"	3.00	.109	14VB-R600
8"	3.00	.109	14VB-R800
10"	3.50	.120	14VB-R1000

Bevel Seat Nuts

Union Hex Nuts - 13H

Tube O.D.	A (in)	B (in)	304 Stainless Steel (CF8) Part #
1"	.91	1.81	13H-G100
1-1/2"	.97	2.41	13H-G150
2"	1.06	3.00	13H-G200
2-1/2"	1.19	3.59	13H-G250
3"	1.28	4.19	13H-G300
4"	1.50	5.44	13H-G400

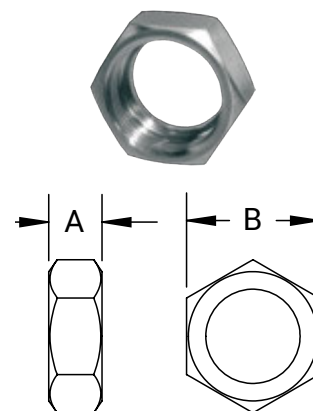

Bevel Seat Wrenches

Single Side Hex Wrenches - 25H

Tube O.D.	A (in)	B (in)	Weight lbs.	Aluminum Part #
1"	10.50	1.81	.64	25H-100
1-1/2"	12.00	2.41	.86	25H-150
2"	14.00	3.00	1.76	25H-200
2-1/2"	16.25	3.59	2.40	25H-250
3"	18.50	4.19	3.04	25H-300
4"	19.50	5.44	3.62	25H-400

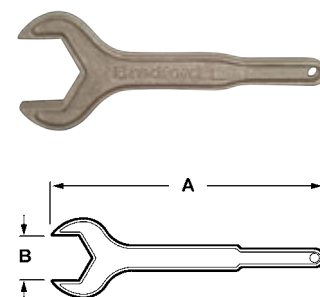

Two Sided Hex Wrenches - 25H

Tube O.D.	A (in)	B (in)	C (in)	Weight lbs.	Aluminum Part #
1-1/2" x 1"	12.00	2.41	1.81	1.00	25H-150100
2" x 1-1/2"	14.00	3.00	2.41	1.75	25H-200150
2-1/2" x 2"	16.50	3.59	3.00	2.80	25H-250200
3" x 2"	18.00	4.19	3.00	3.20	25H-300200
3" x 2-1/2"	18.00	4.19	3.59	3.70	25H-300250

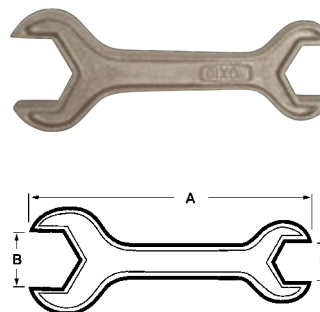

M

Bevel Seat Ferrules

621
3
63-04

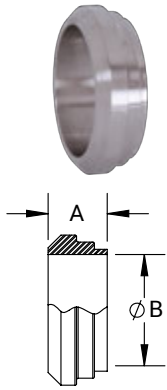

Short Plain Bevel Seat Weld Ferrules - 14PRF

Tube O.D.	A (in)	B (in)	Nominal Wall (in)	304 Stainless Steel Part #	316L Stainless Steel Part #
1"	.72	.87	.065	14PRF-G100	14PRF-R100
1-1/2"	.72	1.37	.065	14PRF-G150	14PRF-R150
2"	.75	1.87	.065	14PRF-G200	14PRF-R200
2-1/2"	.88	2.37	.065	14PRF-G250	14PRF-R250
3"	.91	2.87	.065	14PRF-G300	14PRF-R300
4"	1.03	3.83	.083	14PRF-G400	14PRF-R400

621
3
63-04

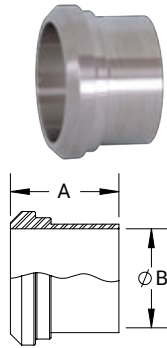

Long Plain Bevel Seat Weld Ferrules - 14A

Tube O.D.	A (in)	B (in)	Nominal Wall (in)	304 Stainless Steel Part #	316L Stainless Steel Part #
1"	1.38	.87	.065	14A-G100	14A-R100
1-1/2"	1.50	1.37	.065	14A-G150	14A-R150
2"	1.50	1.87	.065	14A-G200	14A-R200
2-1/2"	1.75	2.37	.065	14A-G250	14A-R250
3"	1.75	2.87	.065	14A-G300	14A-R300
4"	1.75	3.83	.083	14A-G400	14A-R400

Recessed Plain Bevel Seat Weld Ferrules - 14

M

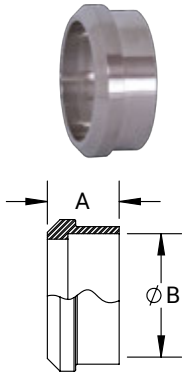

Tube O.D.	A (in)	B (in)	Nominal Wall (in)	304 Stainless Steel Part #
1"	.75	1.01	.065	14-G100
1-1/2"	.88	1.51	.065	14-G150
2"	.97	2.01	.065	14-G200
2-1/2"	1.06	2.51	.065	14-G250
3"	1.13	3.01	.065	14-G300
4"	1.25	4.01	.083	14-G400

Recessless Plain Bevel Seat Ferrules for Expanding - 14R

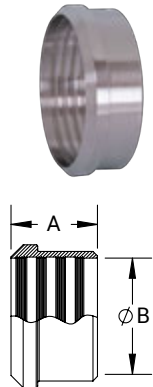

Tube O.D.	A (in)	B (in)	304 Stainless Steel Part #
1"	.75	1.00	14R-G100
1-1/2"	1.12	1.50	14R-G150
2"	1.31	2.00	14R-G200
2-1/2"	1.38	2.50	14R-G250
3"	1.44	3.00	14R-G300
4"	1.50	4.00	14R-G400

Bevel Seat Ferrules

Light Wall Tank Plain Bevel Seat Ferrules - 14WL



621
63-04

Tube O.D.	A (in)	B (in)	Nominal Wall (in)	304 Stainless Steel Part #
1"	2.00	.87	.065	14WL-G100
1-1/2"	2.25	1.37	.065	14WL-G150
2"	2.50	1.87	.065	14WL-G200
2-1/2"	2.75	2.37	.065	14WL-G250
3"	3.00	2.87	.065	14WL-G300
4"	4.00	3.83	.083	14WL-G400

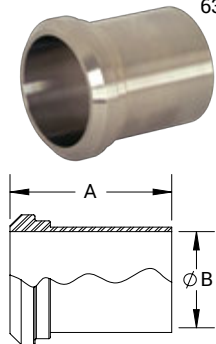

Heavy Wall Tank Plain Bevel Seat Ferrules - 14W



621
63-04

Size	A (in)	B (in)	C (in)	304 Stainless Steel Part #
1"	2.38	.87	1.16	14W-G100
1-1/2"	2.53	1.37	1.68	14W-G150
2"	2.78	1.87	2.19	14W-G200
2-1/2"	3.06	2.37	2.71	14W-G250
3"	3.53	2.87	3.22	14W-G300
4"	4.31	3.83	4.26	14W-G400

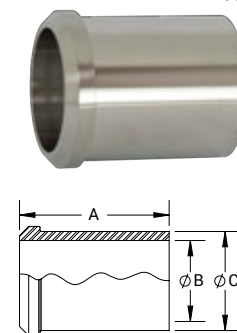

Short Threaded Bevel Seat Weld Ferrules - 15TRF



621
63-04

Tube O.D.	A (in)	B (in)	Nominal Wall (in)	304 Stainless Steel Part #	316L Stainless Steel Part #
1"	.72	.87	.065	15TRF-G100	15TRF-R100
1-1/2"	.72	1.37	.065	15TRF-G150	15TRF-R150
2"	.75	1.87	.065	15TRF-G200	15TRF-R200
2-1/2"	.88	2.37	.065	15TRF-G250	15TRF-R250
3"	.91	2.87	.065	15TRF-G300	15TRF-R300
4"	1.03	3.83	.083	15TRF-G400	15TRF-R400

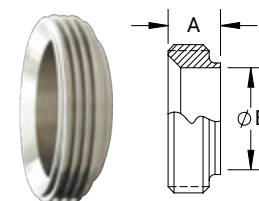

Long Threaded Bevel Seat Weld Ferrules - 15A



621
63-04

Tube O.D.	A (in)	B (in)	Nominal Wall (in)	304 Stainless Steel Part #	316L Stainless Steel Part #
1"	1.38	.87	.065	15A-G100	15A-R100
1-1/2"	1.50	1.37	.065	15A-G150	15A-R150
2"	1.50	1.87	.065	15A-G200	15A-R200
2-1/2"	1.75	2.37	.065	15A-G250	15A-R250
3"	1.75	2.87	.065	15A-G300	15A-R300
4"	1.75	3.83	.083	15A-G400	15A-R400

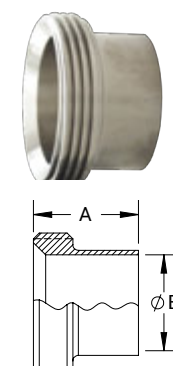

Bevel Seat Ferrules

Recessed Threaded Bevel Seat Ferrules - 15

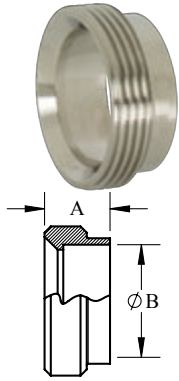

Tube O.D.	A (in)	B (in)	304 Stainless Steel Part #
1"	.81	1.01	15-G100
1-1/2"	.88	1.51	15-G150
2"	1.03	2.01	15-G200
2-1/2"	1.13	2.51	15-G250
3"	1.25	3.01	15-G300
4"	1.38	4.01	15-G400

Recessless Threaded Bevel Seat Ferrules for Expanding - 15R

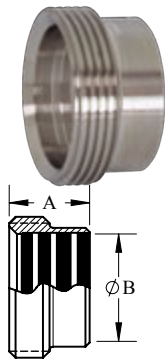

Tube O.D.	A (in)	B (in)	304 Stainless Steel Part #
1"	.81	1.01	15R-G100
1-1/2"	1.13	1.51	15R-G150
2"	1.38	2.01	15R-G200
2-1/2"	1.50	2.51	15R-G250
3"	1.63	3.01	15R-G300
4"	1.68	4.01	15R-G400

M

621
3
63-04

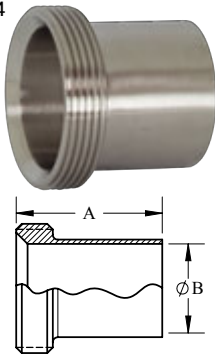

Light Wall Tank Threaded Bevel Seat Ferrules - 15WL

Tube O.D.	A (in)	B (in)	Nominal Wall (in)	304 Stainless Steel Part #
1"	2.00	.87	.065	15WL-G100
1-1/2"	2.25	1.37	.065	15WL-G150
2"	2.50	1.87	.065	15WL-G200
2-1/2"	2.75	2.37	.065	15WL-G250
3"	3.00	2.87	.065	15WL-G300
4"	4.00	3.83	.083	15WL-G400

621
3
63-04

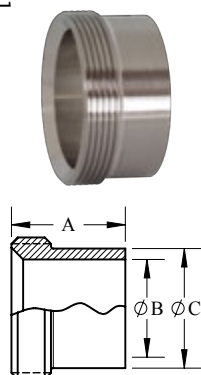

Heavy Wall Tank Threaded Bevel Seat Ferrules - 15W

Size	A (in)	B (in)	C (in)	304 Stainless Steel Part #	316L Stainless Steel Part #
1"	1.50	.87	1.16	15W-G100	15W-R100
1-1/2"	1.63	1.37	1.68	15W-G150	15W-R150
2"	1.75	1.87	2.19	15W-G200	15W-R200
2-1/2"	1.75	2.37	2.71	15W-G250	15W-R250
3"	1.81	2.87	3.22	15W-G300	15W-R300
4"	2.13	3.83	4.26	15W-G400	15W-R400

Bevel Seat Elbows

Threaded Bevel Seat x Threaded Bevel Seat 90° Elbows - B2C



Tube O.D.	A (in)	304 Stainless Steel Part #
1"	2.22	B2C-G100
1-1/2"	2.97	B2C-G150
2"	3.75	B2C-G200
2-1/2"	4.63	B2C-G250
3"	5.41	B2C-G300
4"	7.03	B2C-G400

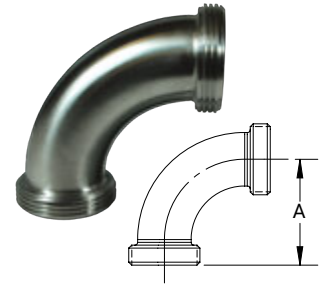

Threaded Bevel Seat x Plain Bevel Seat with Hex Nut 90° Elbows - B2F



Tube O.D.	A (in)	304 Stainless Steel Part #
1"	2.22	B2F-G100
1-1/2"	2.97	B2F-G150
2"	3.75	B2F-G200
2-1/2"	4.63	B2F-G250
3"	5.41	B2F-G300
4"	7.03	B2F-G400



Plain Bevel Seat x Plain Bevel Seat with Hex Nut 90° Elbows - B2E



Tube O.D.	A (in)	304 Stainless Steel Part #
1"	2.22	B2E-G100
1-1/2"	2.97	B2E-G150
2"	3.75	B2E-G200
2-1/2"	4.63	B2E-G250
3"	5.41	B2E-G300
4"	7.03	B2E-G400

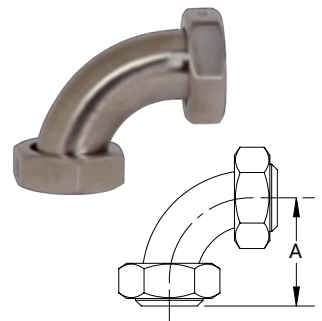

M

Threaded Bevel Seat x Plain Bevel Seat with Hex Nut 45° Elbows - B2P



Tube O.D.	A (in)	304 Stainless Steel Part #
1"	1.34	B2P-G100
1-1/2"	1.66	B2P-G150
2"	2.00	B2P-G200
2-1/2"	2.44	B2P-G250
3"	2.78	B2P-G300
4"	3.53	B2P-G400



Bevel Seat Concentric Reducers



Plain Bevel Seat x Threaded Bevel Seat Concentric Reducers - B3115F

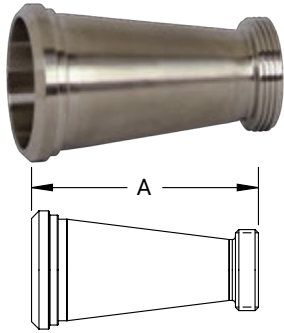

Tube O.D.	A (in)	304 Stainless Steel Part #
1-1/2" x 1"	3.44	B3115F-G150100
2" x 1-1/2"	3.47	B3115F-G200150
2-1/2" x 2"	3.63	B3115F-G250200
3" x 2"	5.66	B3115F-G300200
3" x 2-1/2"	3.78	B3115F-G300250
4" x 3"	5.94	B3115F-G400300



Threaded Bevel Seat x Threaded Bevel Seat Concentric Reducers - B311TT

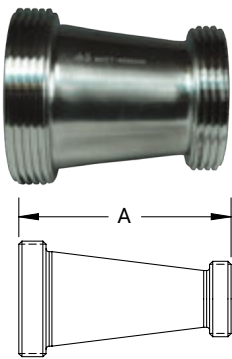

Tube O.D.	A (in)	304 Stainless Steel Part #
1-1/2" x 1"	3.44	B311TT-G150100
2" x 1-1/2"	3.47	B311TT-G200150
2-1/2" x 2"	3.63	B311TT-G250200
3" x 2"	5.66	B311TT-G300200
3" x 2-1/2"	3.78	B311TT-G300250
4" x 3"	5.94	B311TT-G400300

M



Threaded Bevel Seat x Plain Bevel Seat with Hex Nut Concentric Reducers - B311TP

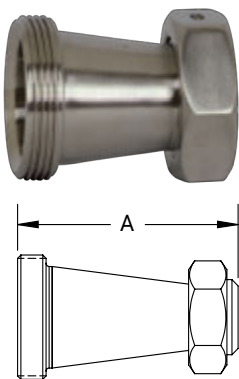

Tube O.D.	A (in)	304 Stainless Steel Part #
1-1/2" x 1"	3.44	B311TP-G150100
2" x 1-1/2"	3.47	B311TP-G200150
2-1/2" x 2"	3.63	B311TP-G250200
3" x 2"	5.66	B311TP-G300200
3" x 2-1/2"	3.78	B311TP-G300250
4" x 3"	5.94	B311TP-G400300

Bevel Seat End Caps

Plain Bevel Seat Solid End Caps - 16A

Size	A (in)	304 Stainless Steel Part #	316L Stainless Steel Part #
1"	1.16	16A-G100	16A-R100
1-1/2"	1.67	16A-G150	16A-R150
2"	2.19	16A-G200	16A-R200
2-1/2"	2.71	16A-G250	16A-R250
3"	3.22	16A-G300	16A-R300
4"	4.26	16A-G400	16A-R400

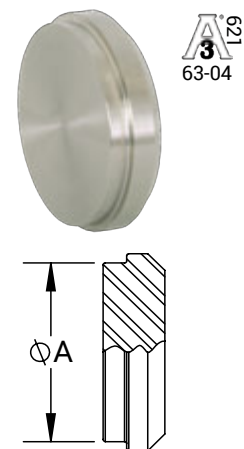

Bevel Seat Adapters

Plain Bevel Seat Tygon® Hose Adapters - 14AHT

Tube O.D.	A (in)	B (in)	304 Stainless Steel Part #
1"	4.69	.87	14AHT-G100
1-1/2"	4.72	1.37	14AHT-G150
2"	4.72	1.87	14AHT-G200
2-1/2"	4.84	2.37	14AHT-G250
3"	4.91	2.87	14AHT-G300
4"	5.22	3.83	14AHT-G400

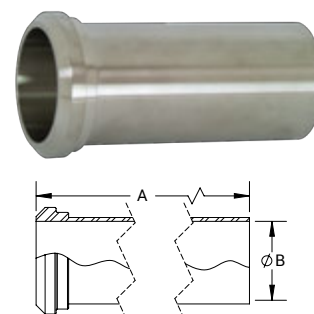

Threaded Bevel Seat Tygon® Hose Adapters - 15AHT

Tube O.D.	A (in)	B (in)	304 Stainless Steel Part #
1"	4.50	.87	15AHT-G100
1-1/2"	4.50	1.37	15AHT-G150
2"	4.50	1.87	15AHT-G200
2-1/2"	4.50	2.37	15AHT-G250
3"	4.50	2.87	15AHT-G300
4"	5.00	3.83	15AHT-G400

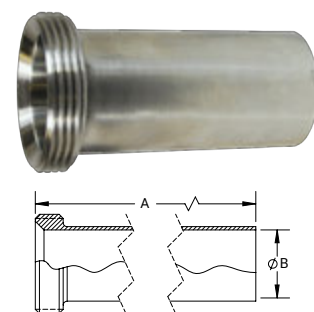

Plain Bevel Seat Rubber Hose Adapters - 14AHR

Tube O.D.	A (in)	B (in)	304 Stainless Steel Part #
1"	1.69	1.03	14AHR-G100
1-1/2"	1.69	1.53	14AHR-G150
2"	2.31	2.03	14AHR-G200
2-1/2"	2.67	2.53	14AHR-G250
3"	3.10	3.03	14AHR-G300
4"	4.00	4.06	14AHR-G400

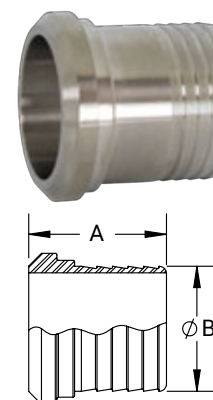

I-line / Q-line Clamps

Heavy Duty Clamps - 13ILH



Tube O.D.	Service Pressure Rating PSI @ 70°F (21°C) ¹	Service Pressure Rating PSI @ 250°F (121°C) ¹	A (in)	Part #
1"- 1-1/2"	700	250	2.12	13ILH100-150
2"	450	250	2.65	13ILH200
2-1/2"	450	200	3.19	13ILH250
3"	350	150	3.72	13ILH300
4"	200	125	4.82	13ILH400
6"	150	100	7.69	13ILH600
8"	125	75	9.69	13ILH800

¹ Wing nut tightened to 25 in-lb of torque

Bolted Clamps - 13ILB

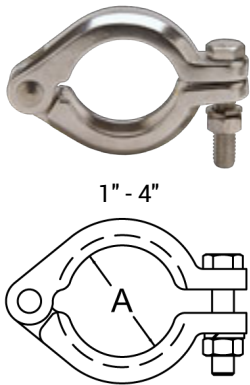

1" - 4"

Tube O.D.	Service Pressure Rating PSI @ 70°F (21°C) ¹	Service Pressure Rating PSI @ 250°F (121°C) ¹	A (in)	Part #
1"- 1-1/2"	1220	1100	2.12	13ILB100-150
2"	900	830	2.65	13ILB200
2-1/2"	720	660	3.19	13ILB250
3"	600	550	3.72	13ILB300
4"	570	525	4.82	13ILB400

¹ Nut tightened to 20 ft-lb of torque

Bolted I-Line Clamps

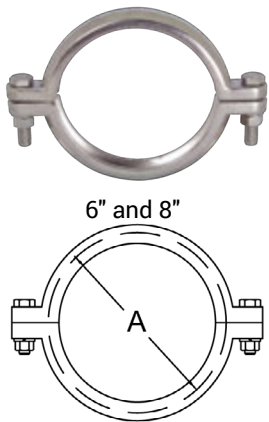

6" and 8"

Tube O.D.	Service Pressure Rating PSI @ 70°F (21°C) ¹	Service Pressure Rating PSI @ 250°F (121°C) ¹	A (in)	Part #
6"	300	200	7.69	13ILB600
8"	250	150	9.69	13ILB800

¹ Nut tightened to 20 ft-lb of torque

Squeeze Clamps - 13IL-Q

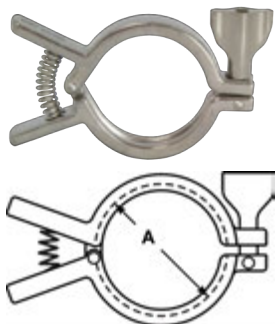

Tube O.D.	Service Pressure Rating PSI @ 70°F (21°C) ¹	Service Pressure Rating PSI @ 250°F (121°C) ¹	A (in)	Part #
1"- 1-1/2"	700	250	2.12	13IL-Q100150
2"	450	250	2.65	13IL-Q200

¹ Wing nut tightened to 25 in-lb of torque

M

I-Line/Q-Line - Ferrules

Male I-Line Short Weld Ferrules - 14WI



 621
 63-04

Tube O.D.	A (in)	B (in)	C (in)	Nominal Wall (in)	304 Stainless Steel Part #	316L Stainless Steel Part #
1"	.79	.19	1.00	.065	14WI-G100	14WI-R100
1-1/2"	.95	.20	1.50	.065	14WI-G150	14WI-R150
2"	1.04	.26	2.00	.065	14WI-G200	14WI-R200
2-1/2"	1.16	.31	2.50	.065	14WI-G250	14WI-R250
3"	1.22	.31	3.00	.065	14WI-G300	14WI-R300
4"	1.35	.31	4.00	.083	14WI-G400	14WI-R400
6"	1.13	.19	6.00	.109	---	14WI-R600
8"	1.13	.19	8.00	.109	---	14WI-R800

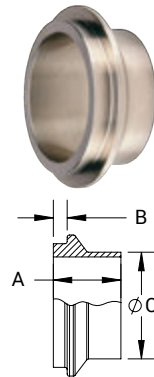

Male I-Line Long Weld Ferrules - 14WLI



 621
 63-04

Tube O.D.	A (in)	B (in)	C (in)	Nominal Wall (in)	304 Stainless Steel Part #	316L Stainless Steel Part #
1"	1.75	.19	1.00	.065	14WLI-G100	14WLI-R100
1-1/2"	2.04	.20	1.50	.065	14WLI-G150	14WLI-R150
2"	2.32	.26	2.00	.065	14WLI-G200	14WLI-R200
2-1/2"	2.50	.31	2.50	.065	14WLI-G250	14WLI-R250
3"	2.68	.31	3.00	.065	14WLI-G300	14WLI-R300
4"	3.00	.31	4.00	.083	14WLI-G400	14WLI-R400
6"	2.88	.19	6.00	.109	14WLI-G600	14WLI-R600

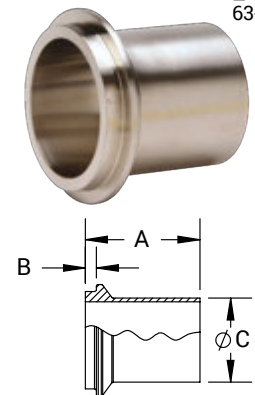

Male I-Line Heavy Wall Tank Weld Ferrules - 14WHI



 621
 63-04

Tube O.D.	A (in)	B (in)	C (in)	Nominal Wall (in)	304 Stainless Steel Part #	316L Stainless Steel Part #
1"	1.50	.87	1.25	.065	14WHI-G100	14WHI-R100
1-1/2"	1.63	1.37	1.69	.065	14WHI-G150	14WHI-R150
2"	1.75	1.87	2.25	.065	14WHI-G200	14WHI-R200
2-1/2"	1.75	2.37	2.75	.065	14WHI-G250	14WHI-R250
3"	1.81	2.87	3.31	.065	14WHI-G300	14WHI-R300
4"	2.13	3.83	4.25	.083	14WHI-G400	14WHI-R400
6"	3.00	5.78	6.88	.109	---	14WHI-R600

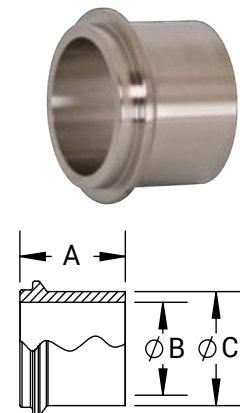

I-Line/Q-Line - Ferrules

621
3
63-04

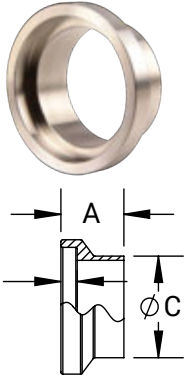

Female I-Line Short Weld Ferrules - 15WI

Tube O.D.	A (in)	B (in)	C (in)	Nominal Wall (in)	304 Stainless Steel Part #	316L Stainless Steel Part #
1"	.79	.25	1.00	.065	15WI-G100	15WI-R100
1-1/2"	.95	.25	1.50	.065	15WI-G150	15WI-R150
2"	1.04	.31	2.00	.065	15WI-G200	15WI-R200
2-1/2"	1.16	.36	2.50	.065	15WI-G250	15WI-R250
3"	1.22	.36	3.00	.065	15WI-G300	15WI-R300
4"	1.35	.36	4.00	.083	15WI-G400	15WI-R400
6"	1.13	.24	6.00	.109	---	15WI-R600
8"	1.13	.24	8.00	.109	---	15WI-R800

621
3
63-04

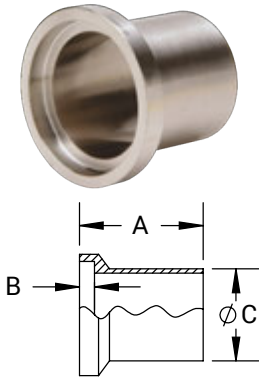

Female I-Line Long Weld Ferrules - 15WLI

Tube O.D.	A (in)	B (in)	C (in)	Nominal Wall (in)	304 Stainless Steel Part #	316L Stainless Steel Part #
1"	1.75	.25	1.00	.065	15WLI-G100	15WLI-R100
1-1/2"	2.03	.25	1.50	.065	15WLI-G150	15WLI-R150
2"	2.31	.31	2.00	.065	15WLI-G200	15WLI-R200
2-1/2"	2.50	.36	2.50	.065	15WLI-G250	15WLI-R250
3"	2.69	.36	3.00	.065	15WLI-G300	15WLI-R300
4"	3.00	.36	4.00	.083	15WLI-G400	15WLI-R400
6"	3.00	.24	6.00	.109	---	15WLI-R600

M

621
3
63-04

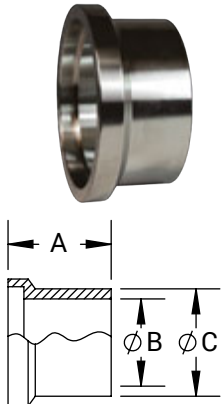

Female I-Line Heavy Wall Tank Weld Ferrules - 15WHI

Size	A (in)	B (in)	C (in)	304 Stainless Steel Part #	316L Stainless Steel Part #
1"	1.50	.87	1.25	15WHI-G100	15WHI-R100
1-1/2"	1.63	1.37	1.69	15WHI-G150	15WHI-R150
2"	1.75	1.87	2.25	15WHI-G200	15WHI-R200
2-1/2"	1.75	2.37	2.75	15WHI-G250	15WHI-R250
3"	1.81	2.87	3.31	15WHI-G300	15WHI-R300
4"	2.13	3.83	4.25	15WHI-G400	15WHI-R400

I-Line/Q-Line - Ferrules

Q-Line Weld Ferrules - 14WQ

Tube O.D.	A (in)	B (in)	C (in)	Nominal Wall (in)	304 Stainless Steel Part #
1"	.53	.87	1.00	.065	14WQ-G100
1-1/2"	.56	1.37	1.50	.065	14WQ-G150
2"	.81	1.87	2.00	.065	14WQ-G200
2-1/2"	.94	2.37	2.50	.065	14WQ-G250
3"	.94	2.87	3.00	.065	14WQ-G300
4"	1.00	3.83	4.00	.083	14WQ-G400

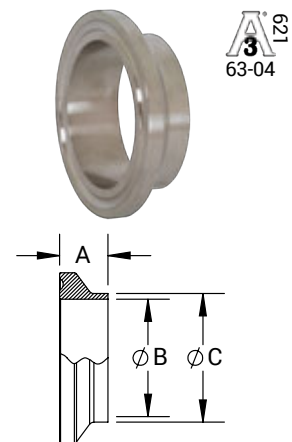

90° Female I-Line x Male I-Line Elbows - B2FI

Tube O.D.	A (in)	304 Stainless Steel Part #
1"	2.29	B2FI-G100
1-1/2"	3.20	B2FI-G150
2"	4.04	B2FI-G200
2-1/2"	4.91	B2FI-G250
3"	5.72	B2FI-G300
4"	7.35	B2FI-G400

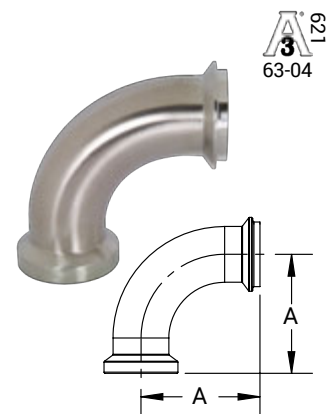

90° Female I-Line Elbows - B2CI

Tube O.D.	A (in)	304 Stainless Steel Part #
1"	2.29	B2CI-G100
1-1/2"	3.20	B2CI-G150
2"	4.04	B2CI-G200
2-1/2"	4.91	B2CI-G250
3"	5.72	B2CI-G300
4"	7.35	B2CI-G400

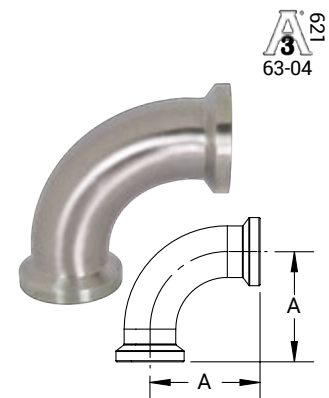

90° Male I-Line Elbows - B2EI

Tube O.D.	A (in)	304 Stainless Steel Part #
1"	2.29	B2EI-G100
1-1/2"	3.20	B2EI-G150
2"	4.04	B2EI-G200
2-1/2"	4.91	B2EI-G250
3"	5.72	B2EI-G300
4"	7.35	B2EI-G400



M

I-Line / Q-Line - End Caps

621
3
63-04

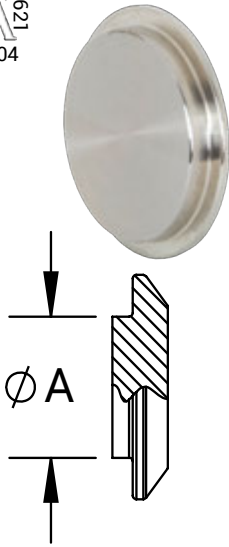

Male I-Line Solid End Caps - 16AI-14I

Size	A (in)	304 Stainless Steel Part #	316L Stainless Steel Part #
1"	1.25	16AI-14I100	16AI-14I100R
1-1/2"	1.74	16AI-14I150	16AI-14I150R
2"	2.24	16AI-14I200	16AI-14I200R
2-1/2"	2.74	16AI-14I250	16AI-14I250R
3"	3.30	16AI-14I300	16AI-14I300R
4"	4.30	16AI-14I400	16AI-14I400R
6"	6.83	16AI-14I600	16AI-14I600R
8"	8.83	---	16AI-14I800R

621
3
63-04

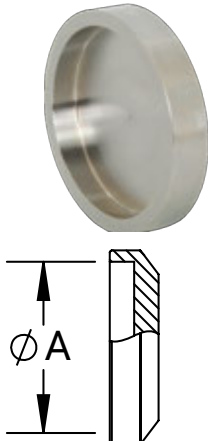

Female I-Line Solid End Caps - 16AI-15I

Size	A (in)	304 Stainless Steel Part #	316L Stainless Steel Part #
1"	1.27	16AI-15I100	16AI-15I100R
1-1/2"	1.76	16AI-15I150	16AI-15I150R
2"	2.26	16AI-15I200	16AI-15I200R
2-1/2"	2.76	16AI-15I250	16AI-15I250R
3"	3.32	16AI-15I300	16AI-15I300R
4"	4.32	16AI-15I400	16AI-15I400R
6"	6.92	16AI-15I600	16AI-15I600R
8"	8.92	---	16AI-15I800R

M

621
3
63-04

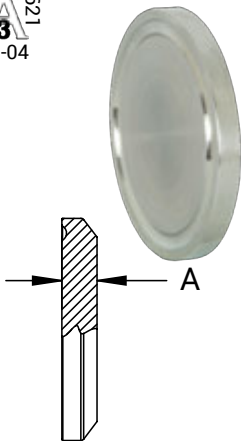

Q-Line Solid End Caps - 16AQ

Size	A (in)	304 Stainless Steel Part #
1"	.19	16AQ-G100
1-1/2"	.19	16AQ-G150
2"	.25	16AQ-G200
2-1/2"	.26	16AQ-G250
3"	.26	16AQ-G300
4"	.25	16AQ-G400

I-Line/Q-Line Adapters

Male I-Line x Clamp Adapters - 17-14I-14MP

621
3
63-04

Tube O.D.	A (in)	B (in)	304 Stainless Steel Part #
1"	1.29	1.10	17-14I-14MPG100
1-1/2"	1.45	1.26	17-14I-14MPG150
2"	1.54	1.29	17-14I-14MPG200
2-1/2"	1.66	1.35	17-14I-14MPG250
3"	1.72	1.41	17-14I-14MPG300
4"	1.98	1.67	17-14I-14MPG400

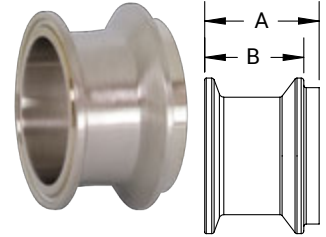

Female I-Line x Clamp Adapters - 17-15I-14MP

621
3
63-04

Tube O.D.	A (in)	304 Stainless Steel Part #
1"	1.28	17-15I-14MPG100
1-1/2"	1.45	17-15I-14MPG150
2"	1.54	17-15I-14MPG200
2-1/2"	1.63	17-15I-14MPG250
3"	1.72	17-15I-14MPG300
4"	1.97	17-15I-14MPG400

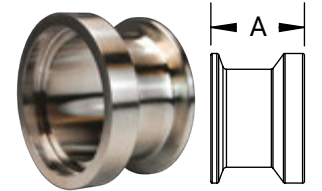

John Perry Nuts

Union Hex Nuts - 13H

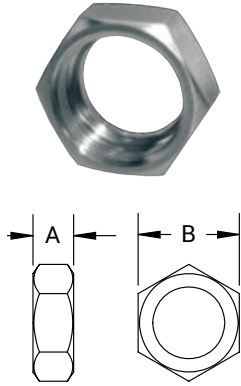

Tube O.D.	A (in)	B (in)	304 Stainless Steel (CF8) Part #
1"	.91	1.81	13H-G100
1-1/2"	.97	2.41	13H-G150
2"	1.06	3.00	13H-G200
2-1/2"	1.19	3.59	13H-G250
3"	1.28	4.19	13H-G300
4"	1.50	5.44	13H-G400

John Perry Wrenches

Single-Side Hex Wrenches - 25H

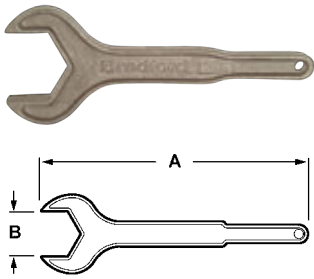

Tube O.D.	A (in)	B (in)	Weight lbs.	Aluminum Part #
1"	10.50	1.81	.64	25H-100
1-1/2"	12.00	2.41	.86	25H-150
2"	14.00	3.00	1.76	25H-200
2-1/2"	16.25	3.59	2.40	25H-250
3"	18.50	4.19	3.04	25H-300
4"	19.50	5.44	3.62	25H-400

Two-Sided Hex Wrenches - 25H

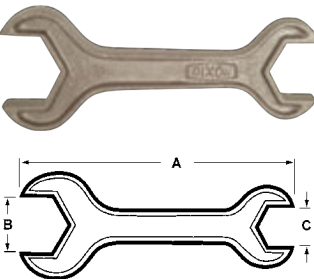

Tube O.D.	A (in)	B (in)	C (in)	Weight lbs.	Aluminum Part #
1-1/2" x 1"	12.00	2.41	1.81	1.00	25H-150100
2" x 1-1/2"	14.00	3.00	2.41	1.75	25H-200150
2-1/2" x 2"	16.50	3.59	3.00	2.80	25H-250200
3" x 2"	18.00	4.19	3.00	3.20	25H-300200
3" x 2-1/2"	18.00	4.19	3.59	3.70	25H-300250

M

John Perry Ferrules

John Perry Short Plain Weld Ferrules - 14PRFJP



621
63-04

Tube O.D.	A (in)	B (in)	Nominal Wall (in)	304 Stainless Steel Part #	316L Stainless Steel Part #
1"	.69	.87	.065	14PRFJP-G100	14PRFJP-R100
1-1/2"	.72	1.37	.065	14PRFJP-G150	14PRFJP-R150
2"	.72	1.87	.065	14PRFJP-G200	14PRFJP-R200
2-1/2"	.84	2.37	.065	14PRFJP-G250	14PRFJP-R250
3"	.91	2.87	.065	14PRFJP-G300	14PRFJP-R300
4"	1.22	3.83	.083	14PRFJP-G400	14PRFJP-R400

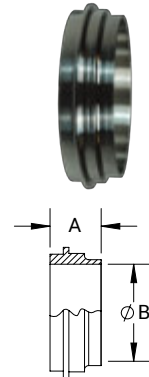

John Perry Long Plain Weld Ferrules - L14AJP



621
63-04

Tube O.D.	A (in)	B (in)	Nominal Wall (in)	304 Stainless Steel Part #	316L Stainless Steel Part #
1"	1.38	.87	.065	L14AJP-G100	L14AJP-R100
1-1/2"	1.50	1.37	.065	L14AJP-G150	L14AJP-R150
2"	1.50	1.87	.065	L14AJP-G200	L14AJP-R200
2-1/2"	1.75	2.37	.065	L14AJP-G250	L14AJP-R250
3"	1.75	2.87	.065	L14AJP-G300	L14AJP-R300
4"	1.75	3.83	.083	L14AJP-G400	L14AJP-R400

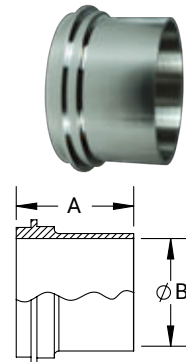

John Perry Threaded Short Weld Ferrules - 15TRFJP



621
63-04

Tube O.D.	A (in)	B (in)	Nominal Wall (in)	304 Stainless Steel Part #	316L Stainless Steel Part #
1"	.69	.87	.065	15TRFJP-G100	15TRFJP-R100
1-1/2"	.72	1.37	.065	15TRFJP-G150	15TRFJP-R150
2"	.72	1.87	.065	15TRFJP-G200	15TRFJP-R200
2-1/2"	.84	2.37	.065	15TRFJP-G250	15TRFJP-R250
3"	.91	2.87	.065	15TRFJP-G300	15TRFJP-R300
4"	1.22	3.83	.083	15TRFJP-G400	15TRFJP-R400

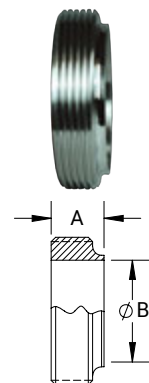

John Perry Threaded Long Weld Ferrules - L15AJP



621
63-04

Tube O.D.	A (in)	B (in)	Nominal Wall (in)	304 Stainless Steel Part #	316L Stainless Steel Part #
1"	1.38	.87	.065	L15AJP-G100	L15AJP-R100
1-1/2"	1.50	1.37	.065	L15AJP-G150	L15AJP-R150
2"	1.50	1.87	.065	L15AJP-G200	L15AJP-R200
2-1/2"	1.75	2.37	.065	L15AJP-G250	L15AJP-R250
3"	1.75	2.87	.065	L15AJP-G300	L15AJP-R300
4"	1.75	3.83	.083	L15AJP-G400	L15AJP-R400

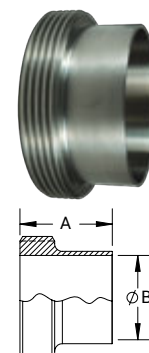

John Perry End Caps

621
A
3
 63-04

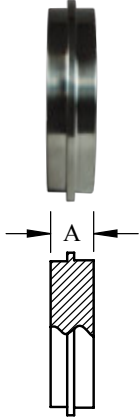

John Perry Solid End Caps - 16AJP

Size	A (in)	304 Stainless Steel Part #	316L Stainless Steel Part #
1"	.47	16AJP-G100	16AJP-R100
1-1/2"	.48	16AJP-G150	16AJP-R150
2"	.53	16AJP-G200	16AJP-R200
2-1/2"	.55	16AJP-G250	16AJP-R250
3"	.61	16AJP-G300	16AJP-R300
4"	.69	16AJP-G400	16AJP-R400

European Fittings - DIN

DIN Round Nuts - 13R

Size	A (mm)	B (mm)	304 Stainless Steel Part #
1"	21.0	Rd 52 x 1/6"	13R-G100DIN
1-1/2"	21.0	Rd 65 x 1/6"	13R-G150DIN
2"	22.0	Rd 78 x 1/6"	13R-G200DIN
2-1/2"	25.0	Rd 95 x 1/6"	13R-G250DIN
3"	29.0	Rd 110 x 1/4"	13R-G300DIN
4"	31.0	Rd 130 x 1/4"	13R-G400DIN

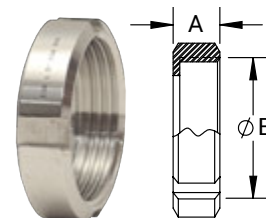

DIN Blank Caps - 16AMP

Size	A (mm)	316 Stainless Steel Part #
1"	13.0	16AMP-R100DIN
1-1/2"	13.0	16AMP-R150DIN
2"	14.0	16AMP-R200DIN
2-1/2"	16.0	16AMP-R250DIN
3"	16.0	16AMP-R300DIN
4"	20.0	16AMP-R400DIN

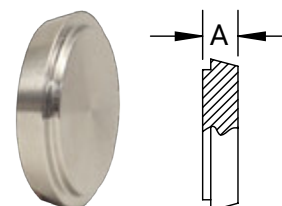

DIN x Tube O.D. Welding Male Adapters - 15A

Tube O.D.	A (mm)	B (mm)	C (mm)	D (mm)	316 Stainless Steel Part #
1"	29.0	22.1	25.4	Rd 52 x 1/6"	15A-R100DIN
1-1/2"	33.0	34.8	38.1	Rd 65 x 1/6"	15A-R150DIN
2"	35.0	47.5	50.8	Rd 78 x 1/6"	15A-R200DIN
2-1/2"	40.0	60.2	63.5	Rd 95 x 1/6"	15A-R250DIN
3"	45.0	72.9	76.2	Rd 110 x 1/4"	15A-R300DIN
4"	54.0	97.4	101.6	Rd 130 x 1/4"	15A-R400DIN

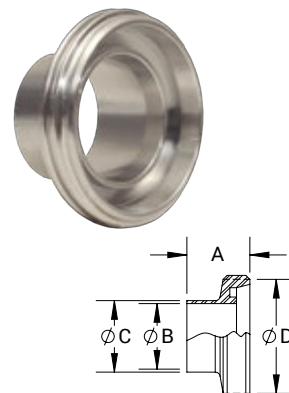

M

DIN x Tube O.D. Welding Liner Adapters - 14A

Tube O.D.	A (mm)	B (mm)	C (mm)	316 Stainless Steel Part #
1"	22.0	22.1	25.4	14A-R100DIN
1-1/2"	26.0	34.8	38.1	14A-R150DIN
2"	28.0	47.5	50.8	14A-R200DIN
2-1/2"	32.0	60.2	63.5	14A-R250DIN
3"	37.0	72.9	76.2	14A-R300DIN
4"	44.0	97.4	101.6	14A-R400DIN

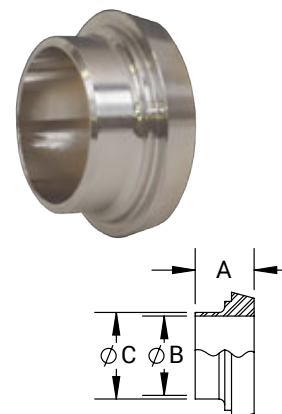

NOTE: Manufactured in accordance to Imperial DIN 11851

SMS

SMS Round Nuts - 13R

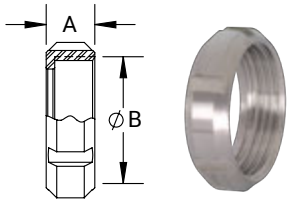

Size	A (mm)	B (mm)	304 Stainless Steel Part #
1"	19.0	Rd 40 x 1/6"	13R-G100SMS
1-1/2"	23.0	Rd 60 x 1/6"	13R-G150SMS
2"	24.0	Rd 70 x 1/6"	13R-G200SMS
2-1/2"	28.0	Rd 85 x 1/6"	13R-G250SMS
3"	30.0	Rd 98 x 1/6"	13R-G300SMS
4"	31.0	Rd 125 x 1/4"	13R-G400SMS

SMS Blank Caps - 16AMP

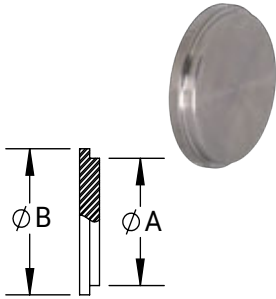

Size	A (mm)	B (mm)	316 Stainless Steel Part #
1"	32.0	35.5	16AMP-R100SMS
1-1/2"	47.9	55.0	16AMP-R150SMS
2"	60.4	65.0	16AMP-R200SMS
2-1/2"	73.5	80.0	16AMP-R250SMS
3"	86.5	93.0	16AMP-R300SMS
4"	112.5	118.0	16AMP-R400SMS

SMS x Tube O.D. Adapters - 15A

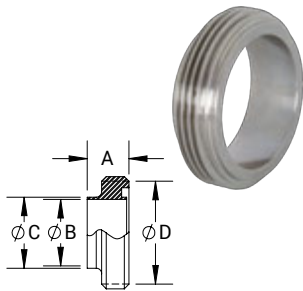

Tube O.D.	A (mm)	B (mm)	C (mm)	D (mm)	316 Stainless Steel Part #
1"	19.0	22.1	25.4	Rd 40 x 1/6"	15A-R100SMS
1-1/2"	23.0	34.8	38.1	Rd 60 x 1/6"	15A-R150SMS
2"	23.0	47.5	50.8	Rd 70 x 1/6"	15A-R200SMS
2-1/2"	27.0	60.2	63.5	Rd 85 x 1/6"	15A-R250SMS
3"	27.0	72.9	76.2	Rd 98 x 1/6"	15A-R300SMS
4"	30.0	97.4	101.6	Rd 125 x 1/4"	15A-R400SMS

SMS x Tube O.D. Welding Liners - 14A

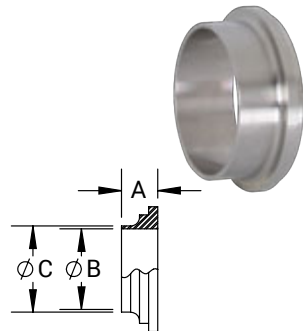

Tube O.D.	A (mm)	B (mm)	C (mm)	316 Stainless Steel Part #
1"	15.5	22.1	25.4	14A-R100SMS
1-1/2"	16.0	34.8	38.1	14A-R150SMS
2"	17.0	47.5	50.8	14A-R200SMS
2-1/2"	17.0	60.2	63.5	14A-R250SMS
3"	19.0	72.9	76.2	14A-R300SMS
4"	19.0	97.4	101.6	14A-R400SMS

DIN and SMS Spanner Wrenches - SP

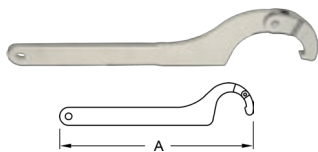

Used On Size	A (mm)	Nickel Plated Steel Part #
1" - 1-1/2"	247.7	DIN-SMS-60/90SP
2" - 4"	330.2	DIN-SMS90/155SP

NOTE: Manufactured in accordance to Swedish Milk Standard ISO 2037 and ISO 2851

European Fittings - RJT BS: 4825

RJT Hex Nuts - 13H

Size	A (mm)	B (mm)	304 Stainless Steel Part #
1"	22.2	42.3 x 8TPI WHIT	13H-G100RJT
1-1/2"	22.2	55.0 x 8TPI WHIT	13H-G150RJT
2"	22.2	67.9 x 6TPI WHIT	13H-G200RJT
2-1/2"	22.2	80.6 x 6TPI WHIT	13H-G250RJT
3"	22.2	93.3 x 6TPI WHIT	13H-G300RJT
4"	22.2	118.7 x 6TPI WHIT	13H-G400RJT

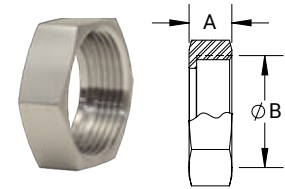

RJT Blank Caps - 13RBN

Size	A (mm)	B (mm)	304 Stainless Steel Part #
1"	32.5	41.3	13RBN-G100RJT
1-1/2"	45.2	54.0	13RBN-G150RJT
2"	57.9	66.7	13RBN-G200RJT
2-1/2"	70.6	79.4	13RBN-G250RJT
3"	83.3	92.1	13RBN-G300RJT
4"	108.7	117.5	13RBN-G400RJT

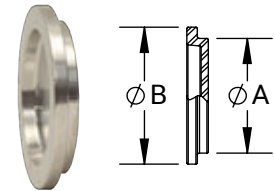

RJT x Tube O.D. Adapters - 15A

Tube O.D.	A (mm)	B (mm)	C (mm)	D (mm)	316 Stainless Steel Part #
1"	27.0	22.1	25.4	45.7 x 8T	15A-R100RJT
1-1/2"	27.0	34.8	38.1	58.4 x 8T	15A-R150RJT
2"	27.0	47.5	50.8	72.7 x 6T	15A-R200RJT
2-1/2"	27.0	60.2	63.5	85.4 x 6T	15A-R250RJT
3"	27.0	72.9	76.2	98.1 x 6T	15A-R300RJT
4"	27.0	97.4	101.6	123.5 x 6T	15A-R400RJT

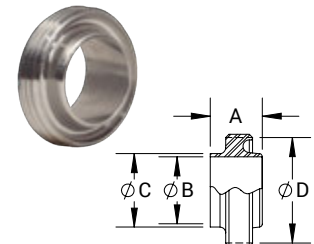

M

RJT x Tube O.D. Welding Liners - 14A

Tube O.D.	A (mm)	B (mm)	C (mm)	316 Stainless Steel Part #
1"	19.5	22.1	25.4	14A-R100RJT
1-1/2"	19.5	34.8	38.1	14A-R150RJT
2"	19.5	47.5	50.8	14A-R200RJT
2-1/2"	19.5	60.2	63.5	14A-R250RJT
3"	19.5	72.9	76.2	14A-R300RJT
4"	19.5	97.4	101.6	14A-R400RJT

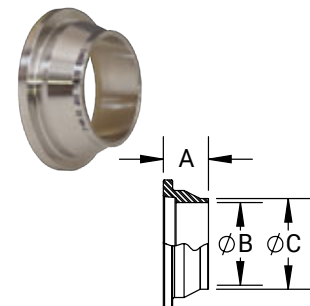

RJT Spanner Wrenches - SP

Size	A (mm)	B (mm)	Aluminum Part #
1"	254.00	50.80	RJT-100SP
1-1/2"	292.10	65.02	RJT-150SP
2"	304.80	79.25	RJT-200SP
2-1/2"	342.80	91.95	RJT-250SP
3"	368.30	104.65	RJT-300SP
4"	444.50	130.05	RJT-400SP

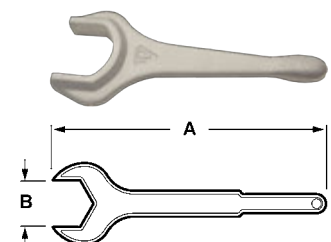

NOTE: Manufactured in accordance to BS 4825.

High Purity BioPharm Fittings

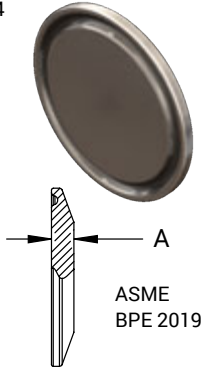

BPE Table DT-4.1.5-2

Solid End Caps - T16AMP

Tube O.D.	A (in)	PL Finish - SF1	PM Finish - SF4
1/2" - 3/4"	0.187	T16AMP-050075PL	T16AMP-050075PM
1" - 1-1/2"	0.250	T16AMP-100150PL	T16AMP-100150PM
2"	0.250	T16AMP-200PL	T16AMP-200PM
2-1/2"	0.250	T16AMP-250PL	T16AMP-250PM
3"	0.250	T16AMP-300PL	T16AMP-300PM
4"	0.312	T16AMP-400PL	T16AMP-400PM
6"	0.437	T16AMP-600PL	T16AMP-600PM

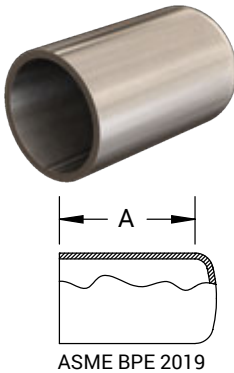

BPE Table DT-4.1.5-1

Weld Caps - T16W

Tube O.D.	A (in)	Nominal Wall (in)	PL Finish - SF1	PM Finish - SF4
1/2"	1.500	0.065	T16W-050PL	T16W-050PM
3/4"	1.500	0.065	T16W-075PL	T16W-075PM
1"	1.500	0.065	T16W-100PL	T16W-100PM
1-1/2"	1.500	0.065	T16W-150PL	T16W-150PM
2"	1.500	0.065	T16W-200PL	T16W-200PM
2-1/2"	1.500	0.065	T16W-250PL	T16W-250PM
3"	1.500	0.065	T16W-300PL	T16W-300PM
4"	2.000	0.083	T16W-400PL	T16W-400PM
6"	2.500	0.109	T16W-600PL	T16W-600PM



NOTE: BPE 2019 Specifications

PL Finish – SF1

O.D. = 32Ra Mechanically Polished

I.D. = 20Ra Mechanically Polished

PM Finish – SF4

O.D. = 32Ra Mechanically Polished

I.D. = 15Ra Mechanically Polished and Electropolished

High Purity BioPharm Line

Clamp Adapters x Male NPT - T21MP

Clamp Size	NPT Thread Size	A (in)	PL Finish - SF1
1/2"	1/4"	2.00	T21MP-050025PL
	3/8"	2.00	T21MP-050375PL
	1/2"	1.63	T21MP-050PL
	3/4"	2.00	T21MP-050075PL
3/4"	1/4"	2.00	T21MP-075025PL
	3/8"	2.00	T21MP-075375PL
	1/2"	2.00	T21MP-075050PL
	3/4"	1.79	T21MP-075PL
1"	1/2"	2.19	T21MP-100050PL
	1"	2.25	T21MP-100PL
1-1/2"	1-1/2"	2.25	T21MP-150PL
2"	2"	2.64	T21MP-200PL
2-1/2"	2-1/2"	2.88	T21MP-250PL
3"	3"	3.07	T21MP-300PL
4"	4"	3.16	T21MP-400PL

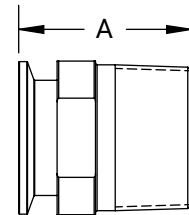

Clamp Adapters x Female NPT - T22MP

Clamp Size	NPT Thread Size	A (in)	PL Finish - SF1
1/2"	1/8"	1.25	T22MP-050125PL
	1/4"	1.50	T22MP-050025PL
	3/8"	1.50	T22MP-050375PL
	1/2"	1.50	T22MP-050PL
	3/4"	1.63	T22MP-050075PL
3/4"	1/4"	1.50	T22MP-075025PL
	3/8"	1.50	T22MP-075375PL
	1/2"	1.50	T22MP-075050PL
	3/4"	1.63	T22MP-075PL
1"	1"	1.63	T22MP-100PL
1-1/2"	1-1/2"	2.25	T22MP-150PL
2"	2"	2.34	T22MP-200PL
2-1/2"	2-1/2"	2.09	T22MP-250PL
3"	3"	2.19	T22MP-300PL
4"	4"	2.63	T22MP-400PL

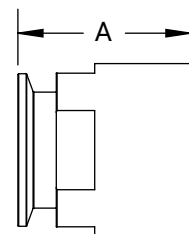
M

Stub Adapters - T14VB

Tube O.D.	A (in)	PL Finish - SF1
1/2"	2.00	T14VB-050PL
3/4"	2.00	T14VB-075PL
1"	2.00	T14VB-100PL
1-1/2"	2.00	T14VB-150PL
2"	2.50	T14VB-200PL
2-1/2"	2.50	T14VB-250PL
3"	2.50	T14VB-300PL
4"	2.50	T14VB-400PL
6"	3.00	T14VB-600PL

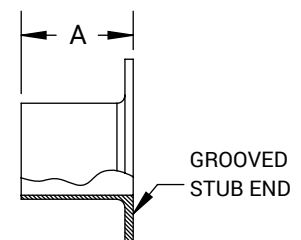
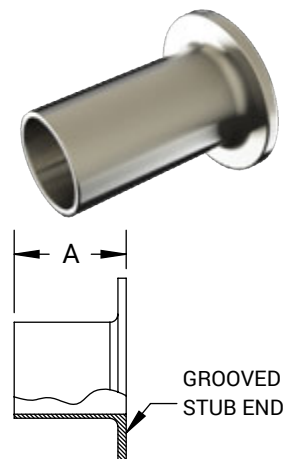

PL Finish – SF1

 O.D. = 32Ra Mechanically Polished
 I.D. = 20Ra Mechanically Polished

PM Finish – SF4

 O.D. = 32Ra Mechanically Polished
 I.D. = 15Ra Mechanically Polished and Electropolished

High Purity BioPharm Fittings

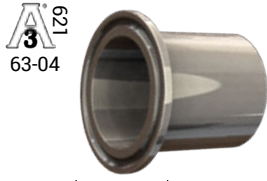

63-04
BPE Table DT-4.1.4-1
ASME BPE 2019

Automatic Weld Ferrules - TL14AM7

Tube O.D.	A (in)	B (in)	C (in)	Nominal Wall (in)	PL Finish - SF1	PM Finish - SF4
1/2"	1.750	0.375	0.500	0.065	TL14AM7-050PL	TL14AM7-050PM
3/4"	1.750	0.625	0.750	0.065	TL14AM7-075PL	TL14AM7-075PM
1"	1.750	0.875	1.000	0.065	TL14AM7-100PL	TL14AM7-100PM
1-1/2"	1.750	1.375	1.500	0.065	TL14AM7-150PL	TL14AM7-150PM
2"	2.250	1.875	2.000	0.065	TL14AM7-200PL	TL14AM7-200PM
2-1/2"	2.250	2.375	2.500	0.065	TL14AM7-250PL	TL14AM7-250PM
3"	2.250	2.875	3.000	0.065	TL14AM7-300PL	TL14AM7-300PM
4"	2.250	3.834	4.000	0.083	TL14AM7-400PL	TL14AM7-400PM
6"	3.000	5.782	6.000	0.109	TL14AM7-600PL	TL14AM7-600PM

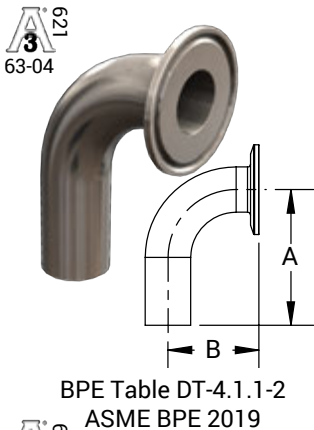
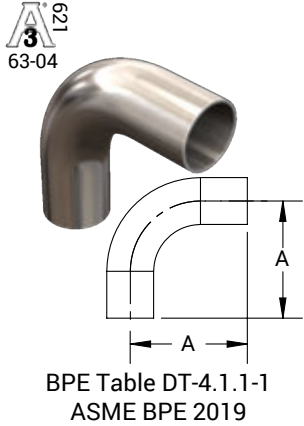

90° Weld Elbows - T2S

Tube O.D.	A (in)	Nominal Wall (in)	PL Finish - SF1	PM Finish - SF4
1/2"	3.000	0.065	T2S-050PL	T2S-050PM
3/4"	3.000	0.065	T2S-075PL	T2S-075PM
1"	3.000	0.065	T2S-100PL	T2S-100PM
1-1/2"	3.750	0.065	T2S-150PL	T2S-150PM
2"	4.750	0.065	T2S-200PL	T2S-200PM
2-1/2"	5.500	0.065	T2S-250PL	T2S-250PM
3"	6.250	0.065	T2S-300PL	T2S-300PM
4"	8.000	0.083	T2S-400PL	T2S-400PM
6"	11.500	0.109	T2S-600PL	T2S-600PM

90° Clamp x Weld Elbows - T2CM

Tube O.D.	A (in)	B (in)	Nominal Wall (in)	PL Finish - SF1	PM Finish - SF4
1/2"	3.000	1.625	0.065	T2CM-050PL	T2CM-050PM
3/4"	3.000	1.625	0.065	T2CM-075PL	T2CM-075PM
1"	3.000	2.000	0.065	T2CM-100PL	T2CM-100PM
1-1/2"	3.750	2.750	0.065	T2CM-150PL	T2CM-150PM
2"	4.750	3.500	0.065	T2CM-200PL	T2CM-200PM
2-1/2"	5.500	4.250	0.065	T2CM-250PL	T2CM-250PM
3"	6.250	5.000	0.065	T2CM-300PL	T2CM-300PM
4"	8.000	6.625	0.083	T2CM-400PL	T2CM-400PM
6"	11.500	10.500	0.109	T2CM-600PL	T2CM-600PM

90° Clamp x Clamp Elbows - T2CMP

Tube O.D.	A (in)	PL Finish - SF1	PM Finish - SF4
1/2"	1.625	T2CMP-050PL	T2CMP-050PM
3/4"	1.625	T2CMP-075PL	T2CMP-075PM
1"	2.000	T2CMP-100PL	T2CMP-100PM
1-1/2"	2.750	T2CMP-150PL	T2CMP-150PM
2"	3.500	T2CMP-200PL	T2CMP-200PM
2-1/2"	4.250	T2CMP-250PL	T2CMP-250PM
3"	5.000	T2CMP-300PL	T2CMP-300PM
4"	6.625	T2CMP-400PL	T2CMP-400PM
6"	10.500	T2CMP-600PL	T2CMP-600PM

NOTE: BPE 2019 Specifications
PL Finish – SF1

O.D. = 32Ra Mechanically Polished
I.D. = 20Ra Mechanically Polished

PM Finish – SF4

O.D. = 32Ra Mechanically Polished
I.D. = 15Ra Mechanically Polished and Electropolished

High Purity BioPharm Fittings

45° Weld Elbows - T2KS

Tube O.D.	A (in)	Nominal Wall (in)	PL Finish - SF1	PM Finish - SF4
1/2"	2.250	0.065	T2KS-050PL	T2KS-050PM
3/4"	2.250	0.065	T2KS-075PL	T2KS-075PM
1"	2.250	0.065	T2KS-100PL	T2KS-100PM
1-1/2"	2.500	0.065	T2KS-150PL	T2KS-150PM
2"	3.000	0.065	T2KS-200PL	T2KS-200PM
2-1/2"	3.375	0.065	T2KS-250PL	T2KS-250PM
3"	3.625	0.065	T2KS-300PL	T2KS-300PM
4"	4.500	0.083	T2KS-400PL	T2KS-400PM
6"	6.250	0.109	T2KS-600PL	T2KS-600PM

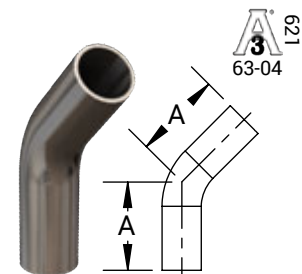
BPE Table DT-4.1.1-4
ASME BPE 2019

45° Clamp x Weld Elbows - T2KM

Tube O.D.	A (in)	B (in)	Nominal Wall (in)	PL Finish - SF1	PM Finish - SF4
1/2"	2.250	1.000	0.065	T2KM-050PL	T2KM-050PM
3/4"	2.250	1.000	0.065	T2KM-075PL	T2KM-075PM
1"	2.250	1.125	0.065	T2KM-100PL	T2KM-100PM
1-1/2"	2.500	1.438	0.065	T2KM-150PL	T2KM-150PM
2"	3.000	1.750	0.065	T2KM-200PL	T2KM-200PM
2-1/2"	3.375	2.063	0.065	T2KM-250PL	T2KM-250PM
3"	3.625	2.375	0.065	T2KM-300PL	T2KM-300PM
4"	4.500	3.125	0.083	T2KM-400PL	T2KM-400PM
6"	6.250	5.250	0.109	T2KM-600PL	T2KM-600PM

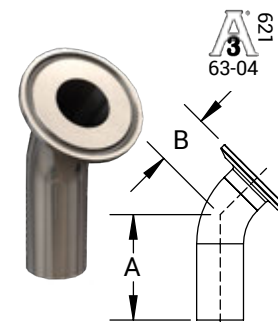
BPE Table DT-4.1.1-5
ASME BPE 2019

45° Clamp x Clamp Elbows - T2KMP

Tube O.D.	A (in)	PL Finish - SF1	PM Finish - SF4
1/2"	1.000	T2KMP-050PL	T2KMP-050PM
3/4"	1.000	T2KMP-075PL	T2KMP-075PM
1"	1.125	T2KMP-100PL	T2KMP-100PM
1-1/2"	1.438	T2KMP-150PL	T2KMP-150PM
2"	1.750	T2KMP-200PL	T2KMP-200PM
2-1/2"	2.063	T2KMP-250PL	T2KMP-250PM
3"	2.375	T2KMP-300PL	T2KMP-300PM
4"	3.125	T2KMP-400PL	T2KMP-400PM
6"	5.250	T2KMP-600PL	T2KMP-600PM

BPE Table DT-4.1.1-6
ASME BPE 2019

88° Weld Elbows - T2S88

Tube O.D.	A (in)	R (in)	Nominal Wall (in)	PL Finish - SF1	PM Finish - SF4
1/2"	1.94	1.06	0.065	T2S88-050PL	T2S88-050PM
3/4"	1.98	1.02	0.065	T2S88-075PL	T2S88-075PM
1"	1.50	1.50	0.065	T2S88-100PL	T2S88-100PM
1-1/2"	1.50	2.25	0.065	T2S88-150PL	T2S88-150PM
2"	1.75	3.00	0.065	T2S88-200PL	T2S88-200PM
2-1/2"	1.75	3.75	0.065	T2S88-250PL	T2S88-250PM
3"	1.75	4.50	0.065	T2S88-300PL	T2S88-300PM
4"	2.00	6.00	0.083	T2S88-400PL	T2S88-400PM
6"	2.50	9.00	0.109	T2S88-600PL	T2S88-600PM



92° Weld Elbows - T2S92

Tube O.D.	A (in)	R (in)	Nominal Wall (in)	PL Finish - SF1	PM Finish - SF4
1/2"	1.94	1.06	0.065	T2S92-050PL	T2S92-050PM
3/4"	1.98	1.02	0.065	T2S92-075PL	T2S92-075PM
1"	1.50	1.50	0.065	T2S92-100PL	T2S92-100PM
1-1/2"	1.50	2.25	0.065	T2S92-150PL	T2S92-150PM
2"	1.75	3.00	0.065	T2S92-200PL	T2S92-200PM
2-1/2"	1.75	3.75	0.065	T2S92-250PL	T2S92-250PM
3"	1.75	4.50	0.065	T2S92-300PL	T2S92-300PM
4"	2.00	6.00	0.083	T2S92-400PL	T2S92-400PM
6"	2.50	9.00	0.109	T2S92-600PL	T2S92-600PM

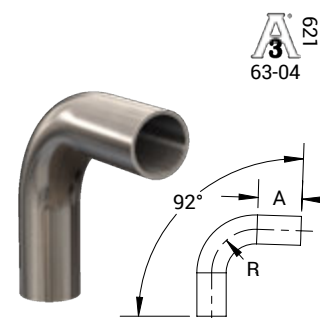

NOTE: BPE 2019 Specifications

PL Finish – SF1

O.D. = 32Ra Mechanically Polished

I.D. = 20Ra Mechanically Polished

PM Finish – SF4

O.D. = 32Ra Mechanically Polished

I.D. = 15Ra Mechanically Polished and Electropolished

High Purity BioPharm Fittings

Weld x Weld x Weld Tees - T7WWW

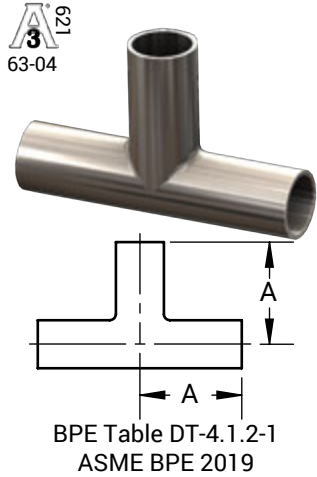

Tube O.D.	A (in)	Nominal Wall (in)	PL Finish - SF1	PM Finish - SF4
1/2"	1.875	0.065	T7WWW-050PL	T7WWW-050PM
3/4"	2.000	0.065	T7WWW-075PL	T7WWW-075PM
1"	2.125	0.065	T7WWW-100PL	T7WWW-100PM
1-1/2"	2.375	0.065	T7WWW-150PL	T7WWW-150PM
2"	2.875	0.065	T7WWW-200PL	T7WWW-200PM
2-1/2"	3.125	0.065	T7WWW-250PL	T7WWW-250PM
3"	3.375	0.065	T7WWW-300PL	T7WWW-300PM
4"	4.125	0.083	T7WWW-400PL	T7WWW-400PM
6"	5.625	0.109	T7WWW-600PL	T7WWW-600PM



Weld x Weld x Weld Reducing Tees - T7RWWW

Tube O.D.	A (in)	B (in)	Nominal Wall (in)	PL Finish - SF1	PM Finish - SF4
3/4" x 1/2"	2.000	2.000	0.065 x 0.065	T7RWWW-075050PL	T7RWWW-075050PM
1" X 1/2"	2.125	2.125	0.065 x 0.065	T7RWWW-100050PL	T7RWWW-100050PM
1" X 3/4"	2.125	2.125	0.065 x 0.065	T7RWWW-10075PL	T7RWWW-10075PM
1-1/2" X 1/2"	2.375	2.375	0.065 x 0.065	T7RWWW-150050PL	T7RWWW-150050PM
1-1/2" X 3/4"	2.375	2.375	0.065 x 0.065	T7RWWW-150075PL	T7RWWW-150075PM
1-1/2" X 1"	2.375	2.375	0.065 x 0.065	T7RWWW-150100PL	T7RWWW-150100PM
2 X 1/2"	2.875	2.625	0.065 x 0.065	T7RWWW-200050PL	T7RWWW-200050PM
2" X 3/4"	2.875	2.625	0.065 x 0.065	T7RWWW-200075PL	T7RWWW-200075PM
2" X 1"	2.875	2.625	0.065 x 0.065	T7RWWW-200100PL	T7RWWW-200100PM
2" X 1-1/2"	2.875	2.625	0.065 x 0.065	T7RWWW-200150PL	T7RWWW-200150PM
2-1/2" X 1/2"	3.125	2.875	0.065 x 0.065	T7RWWW-250050PL	T7RWWW-250050PM
2-1/2" X 3/4"	3.125	2.875	0.065 x 0.065	T7RWWW-250075PL	T7RWWW-250075PM
2-1/2" X 1"	3.125	2.875	0.065 x 0.065	T7RWWW-250100PL	T7RWWW-250100PM
2-1/2" X 1-1/2"	3.125	2.875	0.065 x 0.065	T7RWWW-250150PL	T7RWWW-250150PM
2-1/2" X 2"	3.125	2.875	0.065 x 0.065	T7RWWW-250200PL	T7RWWW-250200PM
3" X 1/2"	3.375	3.125	0.065 x 0.065	T7RWWW-300050PL	T7RWWW-300050PM
3" X 3/4"	3.375	3.125	0.065 x 0.065	T7RWWW-300075PL	T7RWWW-300075PM
3" X 1"	3.375	3.125	0.065 x 0.065	T7RWWW-300100PL	T7RWWW-300100PM
3" X 1-1/2"	3.375	3.125	0.065 x 0.065	T7RWWW-300150PL	T7RWWW-300150PM
3" X 2"	3.375	3.125	0.065 x 0.065	T7RWWW-300200PL	T7RWWW-300200PM
3" X 2-1/2"	3.375	3.125	0.065 x 0.065	T7RWWW-300250PL	T7RWWW-300250PM
4" X 1/2"	4.125	3.625	0.083 x 0.065	T7RWWW-400050PL	T7RWWW-400050PM
4" X 3/4"	4.125	3.625	0.083 x 0.065	T7RWWW-400075PL	T7RWWW-400075PM
4" X 1"	4.125	3.625	0.083 x 0.065	T7RWWW-400100PL	T7RWWW-400100PM
4" X 1-1/2"	4.125	3.625	0.083 x 0.065	T7RWWW-400150PL	T7RWWW-400150PM
4" X 2"	4.125	3.875	0.083 x 0.065	T7RWWW-400200PL	T7RWWW-400200PM
4" X 2-1/2"	4.125	3.875	0.083 x 0.065	T7RWWW-400250PL	T7RWWW-400250PM
4" X 3"	4.125	3.875	0.083 x 0.065	T7RWWW-400300PL	T7RWWW-400300PM
6" X 3"	5.625	4.875	0.109 x 0.065	T7RWWW-600300PL	T7RWWW-600300PM
6" X 4"	5.625	5.125	0.109 x 0.083	T7RWWW-600400PL	T7RWWW-600400PM

NOTE: BPE 2019 Specifications

PL Finish – SF1

O.D. = 32Ra Mechanically Polished

I.D. = 20Ra Mechanically Polished

PM Finish – SF4

O.D. = 32Ra Mechanically Polished

I.D. = 15Ra Mechanically Polished and Electropolished

High Purity BioPharm Fittings

Weld x Weld x Clamp Tees - T7WWM



621
63-04

Tube O.D.	A (in)	B (in)	Nominal Wall (in)	PL Finish - SF1	PM Finish - SF4
1/2"	1.88	2.25	0.065	T7WWM-050PL	T7WWM-050PM
3/4"	2.00	2.38	0.065	T7WWM-075PL	T7WWM-075PM
1"	2.13	2.63	0.065	T7WWM-100PL	T7WWM-100PM
1-1/2"	2.38	2.88	0.065	T7WWM-150PL	T7WWM-150PM
2"	2.88	3.38	0.065	T7WWM-200PL	T7WWM-200PM
2-1/2"	3.13	3.63	0.065	T7WWM-250PL	T7WWM-250PM
3"	3.38	3.88	0.065	T7WWM-300PL	T7WWM-300PM
4"	4.13	4.75	0.083	T7WWM-400PL	T7WWM-400PM
6"	5.63	7.13	0.109	T7WWM-600PL	T7WWM-600PM

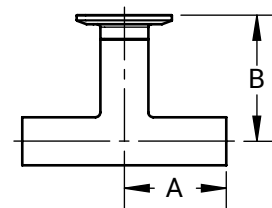

Clamp x Clamp x Clamp Tees - T7MP



621
63-04

Tube O.D.	A (in)	PL Finish - SF1	PM Finish - SF4
1/2"	2.375	T7MP-050PL	T7MP-050PM
3/4"	2.500	T7MP-075PL	T7MP-075PM
1"	2.625	T7MP-100PL	T7MP-100PM
1-1/2"	2.875	T7MP-150PL	T7MP-150PM
2"	3.375	T7MP-200PL	T7MP-200PM
2-1/2"	3.625	T7MP-250PL	T7MP-250PM
3"	3.875	T7MP-300PL	T7MP-300PM
4"	4.750	T7MP-400PL	T7MP-400PM
6"	7.125	T7MP-600PL	T7MP-600PM

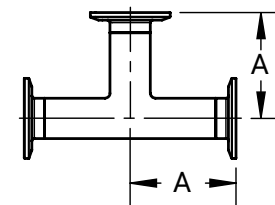
BPE Table DT-4.1.2-4
ASME BPE 2019

NOTE: BPE 2019 Specifications

PL Finish – SF1

O.D. = 32Ra Mechanically Polished

I.D. = 20Ra Mechanically Polished

PM Finish – SF4

O.D. = 32Ra Mechanically Polished

I.D. = 15Ra Mechanically Polished and Electropolished



High Purity BioPharm Fittings

Clamp x Clamp x Clamp Reducing Tees - T7RMP

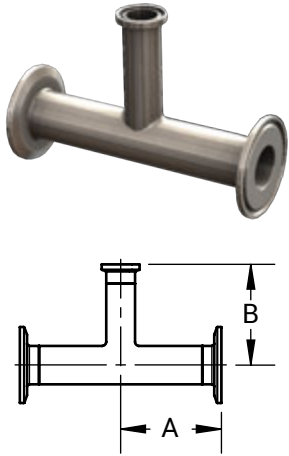

BPE Table DT-4.1.2-8
ASME BPE 2019

Tube O.D.	A (in)	B (in)	PL Finish - SF1	PM Finish - SF4
3/4" x 1/2"	2.500	2.500	T7RMP-075050PL	T7RMP-075050PM
1" x 1/2"	2.625	2.625	T7RMP-100050PL	T7RMP-100050PM
1" x 3/4"	2.625	2.625	T7RMP-100075PL	T7RMP-100075PM
1-1/2" x 1/2"	2.875	2.875	T7RMP-150050PL	T7RMP-150050PM
1-1/2" x 3/4"	2.875	2.875	T7RMP-150075PL	T7RMP-150075PM
1-1/2" x 1"	2.875	2.875	T7RMP-150100PL	T7RMP-150100PM
2" x 1/2"	3.375	3.125	T7RMP-200050PL	T7RMP-200050PM
2" x 3/4"	3.375	3.125	T7RMP-200075PL	T7RMP-200075PM
2" x 1"	3.375	3.125	T7RMP-200100PL	T7RMP-200100PM
2" x 1-1/2"	3.375	3.125	T7RMP-200150PL	T7RMP-200150PM
2-1/2" x 1/2"	3.625	3.375	T7RMP-250050PL	T7RMP-250050PM
2-1/2" x 3/4"	3.625	3.375	T7RMP-250075PL	T7RMP-250075PM
2-1/2" x 1"	3.625	3.375	T7RMP-250100PL	T7RMP-250100PM
2-1/2" x 1-1/2"	3.625	3.375	T7RMP-250150PL	T7RMP-250150PM
2-1/2" x 2"	3.625	3.375	T7RMP-250200PL	T7RMP-250200PM
3" x 1/2"	3.875	3.625	T7RMP-300050PL	T7RMP-300050PM
3" x 3/4"	3.875	3.625	T7RMP-300075PL	T7RMP-300075PM
3" x 1"	3.875	3.625	T7RMP-300100PL	T7RMP-300100PM
3" x 1-1/2"	3.875	3.625	T7RMP-300150PL	T7RMP-300150PM
3" x 2"	3.875	3.625	T7RMP-300200PL	T7RMP-300200PM
3" x 2-1/2"	3.875	3.625	T7RMP-300250PL	T7RMP-300250PM
4" x 1/2"	4.750	4.125	T7RMP-400050PL	T7RMP-400050PM
4" x 3/4"	4.750	4.125	T7RMP-400075PL	T7RMP-400075PM
4" x 1"	4.750	4.125	T7RMP-400100PL	T7RMP-400100PM
4" x 1-1/2"	4.750	4.125	T7RMP-400150PL	T7RMP-400150PM
4" x 2"	4.750	4.375	T7RMP-400200PL	T7RMP-400200PM
4" x 2-1/2"	4.750	4.375	T7RMP-400250PL	T7RMP-400250PM
4" x 3"	4.750	4.375	T7RMP-400300PL	T7RMP-400300PM
6" x 3"	7.125	5.375	T7RMP-600300PL	T7RMP-600300PM
6" x 4"	7.125	5.750	T7RMP-600400PL	T7RMP-600400PM

M



Weld x Weld x Clamp Short Outlet Tees - T7WWMS

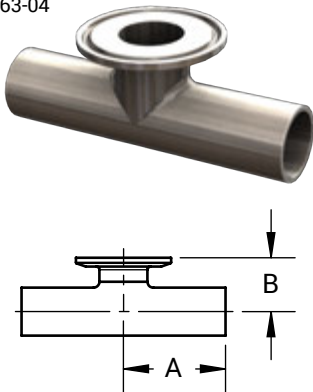

BPE Table DT-4.1.2-2
ASME BPE 2019

Tube O.D.	A (in)	B (in)	Nominal wall (in)	PL Finish - SF1	PM Finish - SF4
1/2"	1.875	1.000	0.065	T7WWMS-050PL	T7WWMS-050PM
3/4"	2.000	1.125	0.065	T7WWMS-075PL	T7WWMS-075PM
1"	2.125	1.125	0.065	T7WWMS-100PL	T7WWMS-100PM
1-1/2"	2.375	1.375	0.065	T7WWMS-150PL	T7WWMS-150PM
2"	2.875	1.625	0.065	T7WWMS-200PL	T7WWMS-200PM
2-1/2"	3.125	1.875	0.065	T7WWMS-250PL	T7WWMS-250PM
3"	3.375	2.125	0.065	T7WWMS-300PL	T7WWMS-300PM
4"	4.125	2.750	0.083	T7WWMS-400PL	T7WWMS-400PM
6"	5.625	4.625	0.109	T7WWMS-600PL	T7WWMS-600PM

NOTE: BPE 2019 Specifications

PL Finish – SF1
O.D. = 32Ra Mechanically Polished
I.D. = 20Ra Mechanically Polished

PM Finish – SF4
O.D. = 32Ra Mechanically Polished
I.D. = 15Ra Mechanically Polished and Electropolished

High Purity BioPharm Line

Weld x Weld x Clamp Short Outlet Reducing Tees - T7RWWMS



621
63-04

Tube O.D.	A (in)	B (in)	Nominal Wall (in)	PL Finish - SF1	PM Finish - SF4
3/4" x 1/2"	2.000	1.000	0.065	T7RWWMS075050PL	T7RWWMS075050PM
1" x 1/2"	2.125	1.125	0.065	T7RWWMS100050PL	T7RWWMS100050PM
1" x 3/4"	2.125	1.125	0.065	T7RWWMS100075PL	T7RWWMS100075PM
1-1/2" x 1/2"	2.375	1.375	0.065	T7RWWMS150050PL	T7RWWMS150050PM
1-1/2" x 3/4"	2.375	1.375	0.065	T7RWWMS150075PL	T7RWWMS150075PM
1-1/2" x 1"	2.375	1.375	0.065	T7RWWMS150100PL	T7RWWMS150100PM
2" x 1/2"	2.875	1.625	0.065	T7RWWMS200050PL	T7RWWMS200050PM
2" x 3/4"	2.875	1.625	0.065	T7RWWMS200075PL	T7RWWMS200075PM
2" x 1"	2.875	1.625	0.065	T7RWWMS200100PL	T7RWWMS200100PM
2" x 1-1/2"	2.875	1.625	0.065	T7RWWMS200150PL	T7RWWMS200150PM
2-1/2" x 1/2"	3.125	1.875	0.065	T7RWWMS250050PL	T7RWWMS250050PM
2-1/2" x 3/4"	3.125	1.875	0.065	T7RWWMS250075PL	T7RWWMS250075PM
2-1/2" x 1"	3.125	1.875	0.065	T7RWWMS250100PL	T7RWWMS250100PM
2-1/2" x 1-1/2"	3.125	1.875	0.065	T7RWWMS250150PL	T7RWWMS250150PM
2-1/2" x 2"	3.125	1.875	0.065	T7RWWMS250200PL	T7RWWMS250200PM
3" x 1/2"	3.375	2.125	0.065	T7RWWMS300050PL	T7RWWMS300050PM
3" x 3/4"	3.375	2.125	0.065	T7RWWMS300075PL	T7RWWMS300075PM
3" x 1"	3.375	2.125	0.065	T7RWWMS300100PL	T7RWWMS300100PM
3" x 1-1/2"	3.375	2.125	0.065	T7RWWMS300150PL	T7RWWMS300150PM
3" x 2"	3.375	2.125	0.065	T7RWWMS300200PL	T7RWWMS300200PM
3" x 2-1/2"	3.375	2.125	0.065	T7RWWMS300250PL	T7RWWMS300250PM
4" x 1/2"	4.125	2.625	0.083	T7RWWMS400050PL	T7RWWMS400050PM
4" x 3/4"	4.125	2.625	0.083	T7RWWMS400075PL	T7RWWMS400075PM
4" x 1"	4.125	2.625	0.083	T7RWWMS400100PL	T7RWWMS400100PM
4" x 1-1/2"	4.125	2.625	0.083	T7RWWMS400150PL	T7RWWMS400150PM
4" x 2"	4.125	2.625	0.083	T7RWWMS400200PL	T7RWWMS400200PM
4" x 2-1/2"	4.125	2.625	0.083	T7RWWMS400250PL	T7RWWMS400250PM
4" x 3"	4.125	2.625	0.083	T7RWWMS400300PL	T7RWWMS400300PM
6" x 3"	5.625	3.625	0.109	T7RWWMS600300PL	T7RWWMS600300PM
6" x 4"	5.625	3.750	0.109	T7RWWMS600400PL	T7RWWMS600400PM

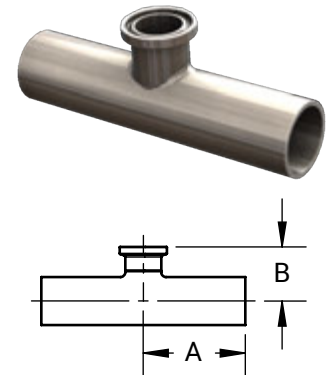
BPE Table DT-4.1.2-7
ASME BPE 2019

M

Clamp x Clamp x Clamp Short Outlet Tees - T7MPS



621
63-04

Tube O.D.	A (in)	B (in)	PL Finish - SF1	PM Finish - SF4
1/2"	2.375	1.000	T7MPS-050PL	T7MPS-050PM
3/4"	2.500	1.125	T7MPS-075PL	T7MPS-075PM
1"	2.625	1.125	T7MPS-100PL	T7MPS-100PM
1-1/2"	2.875	1.375	T7MPS-150PL	T7MPS-150PM
2"	3.375	1.625	T7MPS-200PL	T7MPS-200PM
2-1/2"	3.625	1.875	T7MPS-250PL	T7MPS-250PM
3"	3.875	2.125	T7MPS-300PL	T7MPS-300PM
4"	4.750	2.750	T7MPS-400PL	T7MPS-400PM
6"	7.125	4.625	T7MPS-600PL	T7MPS-600PM

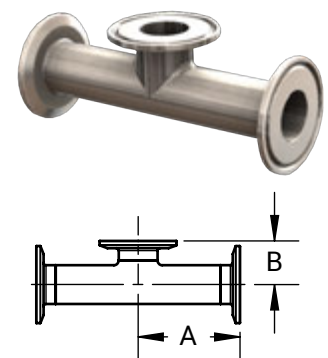
BPE Table DT-4.1.2-5
ASME BPE 2019

NOTE: BPE 2019 Specifications

PL Finish – SF1

O.D. = 32Ra Mechanically Polished

I.D. = 20Ra Mechanically Polished

PM Finish – SF4

O.D. = 32Ra Mechanically Polished

I.D. = 15Ra Mechanically Polished and Electropolished

High Purity BioPharm Line



Clamp x Clamp x Clamp Short Outlet Reducing Tees - T7RMPS

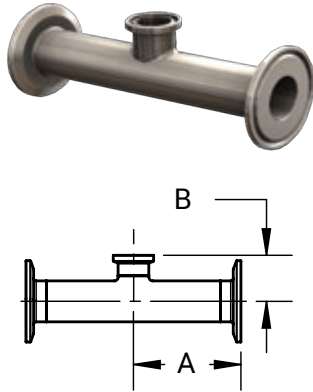

BPE Table DT-4.1.2-9
ASME BPE 2019

Tube O.D.	A (in)	B (in)	PL Finish - SF1	PM Finish - SF4
3/4" x 1/2"	2.500	1.000	T7RMPS-075050PL	T7RMPS-075050PM
1" x 1/2"	2.625	1.125	T7RMPS-100050PL	T7RMPS-100050PM
1" x 3/4"	2.625	1.125	T7RMPS-100075PL	T7RMPS-100075PM
1-1/2" x 1/2"	2.875	1.375	T7RMPS-150050PL	T7RMPS-150050PM
1-1/2" x 3/4"	2.875	1.375	T7RMPS-150075PL	T7RMPS-150075PM
1-1/2" x 1"	2.875	1.375	T7RMPS-150100PL	T7RMPS-150100PM
2" x 1/2"	3.375	1.625	T7RMPS-200050PL	T7RMPS-200050PM
2" x 3/4"	3.375	1.625	T7RMPS-200075PL	T7RMPS-200075PM
2" x 1"	3.375	1.625	T7RMPS-200100PL	T7RMPS-200100PM
2" x 1-1/2"	3.375	1.625	T7RMPS-200150PL	T7RMPS-200150PM
2-1/2" x 1/2"	3.625	1.875	T7RMPS-250050PL	T7RMPS-250050PM
2-1/2" x 3/4"	3.625	1.875	T7RMPS-250075PL	T7RMPS-250075PM
2-1/2" x 1"	3.625	1.875	T7RMPS-250100PL	T7RMPS-250100PM
2-1/2" x 1-1/2"	3.625	1.875	T7RMPS-250150PL	T7RMPS-250150PM
2-1/2" x 2"	3.625	1.875	T7RMPS-250200PL	T7RMPS-250200PM
3" x 1/2"	3.875	2.125	T7RMPS-300050PL	T7RMPS-300050PM
3" x 3/4"	3.875	2.125	T7RMPS-300075PL	T7RMPS-300075PM
3" x 1"	3.875	2.125	T7RMPS-300100PL	T7RMPS-300100PM
3" x 1-1/2"	3.875	2.125	T7RMPS-300150PL	T7RMPS-300150PM
3" x 2"	3.875	2.125	T7RMPS-300200PL	T7RMPS-300200PM
3" x 2-1/2"	3.875	2.125	T7RMPS-300250PL	T7RMPS-300250PM
4" x 1/2"	4.750	2.625	T7RMPS-400050PL	T7RMPS-400050PM
4" x 3/4"	4.750	2.625	T7RMPS-400075PL	T7RMPS-400075PM
4" x 1"	4.750	2.625	T7RMPS-400100PL	T7RMPS-400100PM
4" x 1-1/2"	4.750	2.625	T7RMPS-400150PL	T7RMPS-400150PM
4" x 2"	4.750	2.625	T7RMPS-400200PL	T7RMPS-400200PM
4" x 2-1/2"	4.750	2.625	T7RMPS-400250PL	T7RMPS-400250PM
4" x 3"	4.750	2.625	T7RMPS-400300PL	T7RMPS-400300PM
6" x 3"	7.125	3.625	T7RMPS-600300PL	T7RMPS-600300PM
6" x 4"	7.125	3.750	T7RMPS-600400PL	T7RMPS-600400PM

Weld x Weld x Clamp Instrument Tees - T7IWWMS

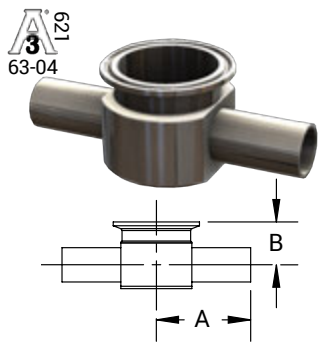

BPE Table DT-4.1.2-10
ASME BPE 2019

Tube O.D.	A (in)	B (in)	Nominal Wall (in)	PL Finish - SF1	PM Finish - SF4
1/2" x 1-1/2"	2.500	0.875	0.065	T7IWWMS050150PL	T7IWWMS050150PM
3/4" x 1-1/2"	2.500	1.000	0.065	T7IWWMS075150PL	T7IWWMS075150PM
1" x 1-1/2"	2.500	1.125	0.065	T7IWWMS100150PL	T7IWWMS100150PM
1/2" x 2"	2.750	1.000	0.065	T7IWWMS050200PL	T7IWWMS050200PM
3/4" x 2"	2.750	1.125	0.065	T7IWWMS075200PL	T7IWWMS075200PM
1" X 2"	2.750	1.250	0.065	T7IWWMS100200PL	T7IWWMS100200PM
1-1/2" X 2"	2.750	1.500	0.065	T7IWWMS150200PL	T7IWWMS150200PM

Clamp x Clamp x Clamp Instrument Tees - T7IMPS

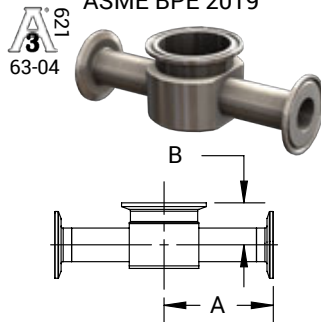

NOTE: BPE 2019 Specifications

Tube O.D.	A (in)	B (in)	PL Finish - SF1	PM Finish - SF4
1/2" x 1-1/2"	3.000	0.875	T7IMPS-050150PL	T7IMPS-050150PM
3/4" x 1-1/2"	3.000	1.000	T7IMPS-075150PL	T7IMPS-075150PM
1" x 1-1/2"	3.000	1.125	T7IMPS-100150PL	T7IMPS-100150PM
1/2" x 2"	3.250	1.000	T7IMPS-050200PL	T7IMPS-050200PM
3/4" x 2"	3.250	1.125	T7IMPS-075200PL	T7IMPS-075200PM
1" X 2"	3.250	1.250	T7IMPS-100200PL	T7IMPS-100200PM
1-1/2" X 2"	3.250	1.500	T7IMPS150200PL	T7IMPS150200PM

BPE Table DT-4.1.2-11
ASME BPE 2019

PL Finish – SF1
O.D. = 32Ra Mechanically Polished
I.D. = 20Ra Mechanically Polished

PM Finish – SF4
O.D. = 32Ra Mechanically Polished
I.D. = 15Ra Mechanically Polished and Electropolished

High Purity BioPharm Fittings

Weld x Weld Concentric Reducers – 2211C



621
63-04

Size	A (in)	Nominal Wall (in)	PL finish - SF1	PM finish - SF4
3/4" x 1/2"	2.125	0.065 x 0.065	2211CBB075050F1	2211CBB075050F4
1" x 1/2"	2.500	0.065 x 0.065	2211CBB100050F1	2211CBB100050F4
1" x 3/4"	2.125	0.065 x 0.065	2211CBB100075F1	2211CBB100075F4
1-1/2" x 3/4"	3.000	0.065 x 0.065	2211CBB150075F1	2211CBB150075F4
1-1/2" x 1"	2.500	0.065 x 0.065	2211CBB150100F1	2211CBB150100F4
2" x 1"	3.375	0.065 x 0.065	2211CBB200100F1	2211CBB200100F4
2" x 1-1/2"	2.500	0.065 x 0.065	2211CBB200150F1	2211CBB200150F4
2-1/2" x 1-1/2"	3.375	0.065 x 0.065	2211CBB250150F1	2211CBB250150F4
2-1/2" x 2"	2.500	0.065 x 0.065	2211CBB250200F1	2211CBB250200F4
3" x 1-1/2"	4.250	0.065 x 0.065	2211CBB300150F1	2211CBB300150F4
3" x 2"	3.375	0.065 x 0.065	2211CBB300200F1	2211CBB300200F4
3" x 2-1/2"	2.625	0.065 x 0.065	2211CBB300250F1	2211CBB300250F4
4" x 2"	5.125	0.083 x 0.065	2211CBB400200F1	2211CBB400200F4
4" x 2-1/2"	4.250	0.083 x 0.065	2211CBB400250F1	2211CBB400250F4
4" x 3"	3.875	0.083 x 0.065	2211CBB400300F1	2211CBB400300F4
6" x 3"	7.250	0.109 x 0.065	2211CBB600300F1	2211CBB600300F4
6" x 4"	5.625	0.109 x 0.083	2211CBB600400F1	2211CBB600400F4

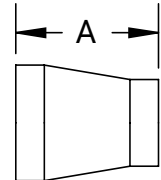
BPE Table DT-4.1.3-1
ASME BPE 2019

Clamp x Clamp Concentric Reducers – 2221C



621
63-04

Size	A (in)	PL finish - SF1	PM finish - SF4
3/4" x 1/2"	3.125	2221CBB075050F1	2221CBB075050F4
1" x 1/2"	3.500	2221CBB100050F1	2221CBB100050F4
1" x 3/4"	3.125	2221CBB100075F1	2221CBB100075F4
1-1/2" x 3/4"	4.000	2221CBB150075F1	2221CBB150075F4
1-1/2" x 1"	3.500	2221CBB150100F1	2221CBB150100F4
2" x 1"	4.375	2221CBB200100F1	2221CBB200100F4
2" x 1-1/2"	3.500	2221CBB200150F1	2221CBB200150F4
2-1/2" x 1-1/2"	4.375	2221CBB250150F1	2221CBB250150F4
2-1/2" x 2"	3.500	2221CBB250200F1	2221CBB250200F4
3" x 1-1/2"	5.250	2221CBB300150F1	2221CBB300150F4
3" x 2"	4.375	2221CBB300200F1	2221CBB300200F4
3" x 2-1/2"	3.625	2221CBB300250F1	2221CBB300250F4
4" x 2"	6.250	2221CBB400200F1	2221CBB400200F4
4" x 2-1/2"	5.375	2221CBB400250F1	2221CBB400250F4
4" x 3"	5.000	2221CBB400300F1	2221CBB400300F4
6" x 3"	8.500	2221CBB600300F1	2221CBB600300F4
6" x 4"	7.000	2221CBB600400F1	2221CBB600400F4

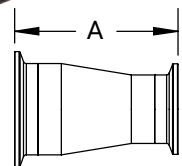
BPE Table DT-4.1.3-3
ASME BPE 2019

NOTE: BPE 2019 Specifications

PL Finish – SF1

O.D. = 32Ra Mechanically Polished

I.D. = 20Ra Mechanically Polished

PM Finish – SF4

O.D. = 32Ra Mechanically Polished

I.D. = 15Ra Mechanically Polished and Electropolished

High Purity BioPharm Fittings



Weld x Weld Eccentric Reducers – 2211E

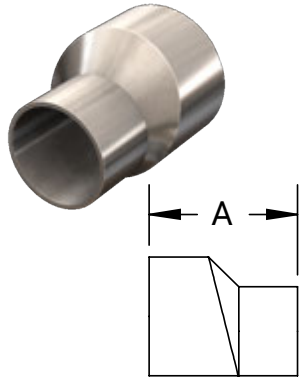

BPE Table DT-4.1.3-1
ASME BPE 2019

Tube O.D.	A (in)	Nominal Wall (in)	PL finish - SF1	PM finish - SF4
3/4" x 1/2"	2.125	0.065 x 0.065	2211EBB075050F1	2211EBB075050F4
1" x 1/2"	2.500	0.065 x 0.065	2211EBB100050F1	2211EBB100050F4
1" x 3/4"	2.125	0.065 x 0.065	2211EBB100075F1	2211EBB100075F4
1-1/2" x 3/4"	3.000	0.065 x 0.065	2211EBB150075F1	2211EBB150075F4
1-1/2" x 1"	2.500	0.065 x 0.065	2211EBB150100F1	2211EBB150100F4
2" x 1"	3.375	0.065 x 0.065	2211EBB200100F1	2211EBB200100F4
2" x 1-1/2"	2.500	0.065 x 0.065	2211EBB200150F1	2211EBB200150F4
2-1/2" x 1-1/2"	3.375	0.065 x 0.065	2211EBB250150F1	2211EBB250150F4
2-1/2" x 2"	2.500	0.065 x 0.065	2211EBB250200F1	2211EBB250200F4
3" x 1-1/2"	4.250	0.065 x 0.065	2211EBB300150F1	2211EBB300150F4
3" x 2"	3.375	0.065 x 0.065	2211EBB300200F1	2211EBB300200F4
3" x 2-1/2"	2.625	0.065 x 0.065	2211EBB300250F1	2211EBB300250F4
4" x 2"	5.125	0.083 x 0.065	2211EBB400200F1	2211EBB400200F4
4" x 2-1/2"	4.250	0.083 x 0.065	2211EBB400250F1	2211EBB400250F4
4" x 3"	3.875	0.083 x 0.065	2211EBB400300F1	2211EBB400300F4
6" x 3"	7.250	0.109 x 0.065	2211EBB600300F1	2211EBB600300F4
6" x 4"	5.625	0.109 x 0.083	2211EBB600400F1	2211EBB600400F4



Clamp x Clamp Eccentric Reducers – 2221E

M

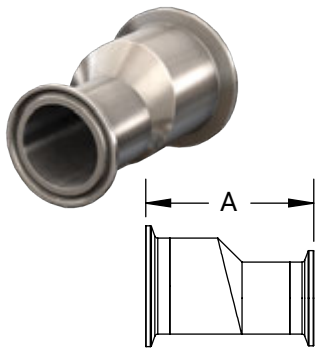

BPE Table DT-4.1.3-3
ASME BPE 2019

Tube O.D.	A (in)	PL finish - SF1	PM finish - SF4
3/4" x 1/2"	3.125	2221EBB075050F1	2221EBB075050F4
1" x 1/2"	3.500	2221EBB100050F1	2221EBB100050F4
1" x 3/4"	3.125	2221EBB100075F1	2221EBB100075F4
1-1/2" x 3/4"	4.000	2221EBB150075F1	2221EBB150075F4
1-1/2" x 1"	3.500	2221EBB150100F1	2221EBB150100F4
2" x 1"	4.375	2221EBB200100F1	2221EBB200100F4
2" x 1-1/2"	3.500	2221EBB200150F1	2221EBB200150F4
2-1/2" x 1-1/2"	4.375	2221EBB250150F1	2221EBB250150F4
2-1/2" x 2"	3.500	2221EBB250200F1	2221EBB250200F4
3" x 1-1/2"	5.250	2221EBB300150F1	2221EBB300150F4
3" x 2"	4.375	2221EBB300200F1	2221EBB300200F4
3" x 2-1/2"	3.625	2221EBB300250F1	2221EBB300250F4
4" x 2"	6.250	2221EBB400200F1	2221EBB400200F4
4" x 2-1/2"	5.375	2221EBB400250F1	2221EBB400250F4
4" x 3"	5.000	2221EBB400300F1	2221EBB400300F4
6" x 3"	8.500	2221EBB600300F1	2221EBB600300F4
6" x 4"	7.000	2221EBB600400F1	2221EBB600400F4

NOTE: BPE 2019 Specifications

PL Finish – SF1
O.D. = 32Ra Mechanically Polished
I.D. = 20Ra Mechanically Polished

PM Finish – SF4
O.D. = 32Ra Mechanically Polished
I.D. = 15Ra Mechanically Polished and Electropolished

High Purity BioPharm Fittings

Clamp x Weld Concentric Reducers - 2226C



621
63-04

Tube O.D.	A (in)	Nominal Wall (in)	PL Finish - SF1	PM Finish - SF4
3/4" x 1/2"	2.625	0.065	2226CBB075050F1	2226CBB075050F4
1" x 1/2"	3.000	0.065	2226CBB100050F1	2226CBB100050F4
1" x 3/4"	2.625	0.065	2226CBB100075F1	2226CBB100075F4
1-1/2" x 3/4"	3.500	0.065	2226CBB150075F1	2226CBB150075F4
1-1/2" x 1"	3.000	0.065	2226CBB150100F1	2226CBB150100F4
2" x 1"	3.875	0.065	2226CBB200100F1	2226CBB200100F4
2" x 1-1/2"	3.000	0.065	2226CBB200150F1	2226CBB200150F4
2-1/2" x 1-1/2"	3.875	0.065	2226CBB250150F1	2226CBB250150F4
2-1/2" x 2"	3.000	0.065	2226CBB250200F1	2226CBB250200F4
3" x 1-1/2"	4.750	0.065	2226CBB300150F1	2226CBB300150F4
3" x 2"	3.875	0.065	2226CBB300200F1	2226CBB300200F4
3" x 2-1/2"	3.125	0.065	2226CBB300250F1	2226CBB300250F4
4" x 2"	5.750	0.065	2226CBB400200F1	2226CBB400200F4
4" x 2-1/2"	4.875	0.065	2226CBB400250F1	2226CBB400250F4
4" x 3"	4.500	0.065	2226CBB400300F1	2226CBB400300F4

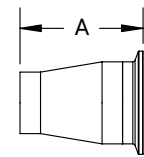

ASME BPE 2019

Clamp x Weld Eccentric Reducers - 2226E



621
63-04

Tube O.D.	A (in)	Nominal Wall (in)	PL Finish - SF1	PM Finish - SF4
3/4" x 1/2"	2.625	0.065	2226EBB075050F1	2226EBB075050F4
1" x 1/2"	3.000	0.065	2226EBB100050F1	2226EBB100050F4
1" x 3/4"	2.625	0.065	2226EBB100075F1	2226EBB100075F4
1-1/2" x 3/4"	3.500	0.065	2226EBB150075F1	2226EBB150075F4
1-1/2" x 1"	3.000	0.065	2226EBB150100F1	2226EBB150100F4
2" x 1"	3.875	0.065	2226EBB200100F1	2226EBB200100F4
2" x 1-1/2"	3.000	0.065	2226EBB200150F1	2226EBB200150F4
2-1/2" x 1-1/2"	3.875	0.065	2226EBB250150F1	2226EBB250150F4
2-1/2" x 2"	3.000	0.065	2226EBB250200F1	2226EBB250200F4
3" x 1-1/2"	4.750	0.065	2226EBB300150F1	2226EBB300150F4
3" x 2"	3.875	0.065	2226EBB300200F1	2226EBB300200F4
3" x 2-1/2"	3.125	0.065	2226EBB300250F1	2226EBB300250F4
4" x 2"	5.750	0.065	2226EBB400200F1	2226EBB400200F4
4" x 2-1/2"	4.875	0.065	2226EBB400250F1	2226EBB400250F4
4" x 3"	4.500	0.065	2226EBB400300F1	2226EBB400300F4

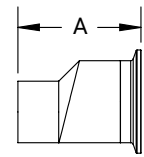

ASME BPE 2019

NOTE: BPE 2019 Specifications

PL Finish – SF1

O.D. = 32Ra Mechanically Polished

I.D. = 20Ra Mechanically Polished

PM Finish – SF4

O.D. = 32Ra Mechanically Polished

I.D. = 15Ra Mechanically Polished and Electropolished



High Purity BioPharm Fittings
Weld x Weld Concentric Reducers - T31W

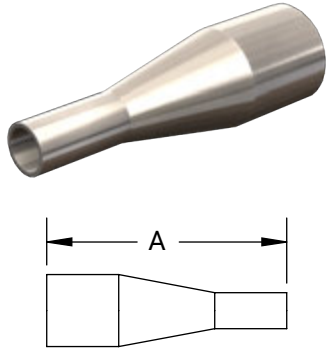

Tube O.D.	A (in)	Nominal Wall (in)	2007 BPE	2012 BPE	PL Finish - SF1	PM Finish - SF4
3/4" x 1/2"	4.000	.065 x .065		x	T31W-075050PL	T31W-075050PM
1" x 1/2"	4.500	.065 x .065		x	T31W-100050PL	T31W-100050PM
1" x 3/4"	4.000	.065 x .065		x	T31W-100075PL	T31W-100075PM
1-1/2" x 1/2"	5.500	.065 x .065	x		T31W-150050PL	T31W-150050PM
1-1/2" x 3/4"	5.000	.065 x .065		x	T31W-150075PL	T31W-150075PM
1-1/2" x 1"	5.000	.065 x .065		x	T31W-150100PL	T31W-150100PM
2" x 1/2"	7.750	.065 x .065	x		T31W-200050PL	T31W-200050PM
2" x 3/4"	7.250	.065 x .065	x		T31W-200075PL	T31W-200075PM
2" x 1"	7.250	.065 x .065		x	T31W-200100PL	T31W-200100PM
2" x 1-1/2"	5.250	.065 x .065		x	T31W-200150PL	T31W-200150PM
2-1/2" x 1/2"	9.750	.065 x .065	x		T31W-250050PL	T31W-250050PM
2-1/2" x 3/4"	9.250	.065 x .065	x		T31W-250075PL	T31W-250075PM
2-1/2" x 1"	9.250	.065 x .065	x		T31W-250100PL	T31W-250100PM
2-1/2" x 1-1/2"	7.250	.065 x .065		x	T31W-250150PL	T31W-250150PM
2-1/2" x 2"	5.500	.065 x .065		x	T31W-250200PL	T31W-250200PM
3" x 1"	11.250	.065 x .065	x		T31W-300100PL	T31W-300100PM
3" x 1-1/2"	9.250	.065 x .065		x	T31W-300150PL	T31W-300150PM
3" x 2"	7.500	.065 x .065		x	T31W-300200PL	T31W-300200PM
3" x 2-1/2"	5.500	.065 x .065		x	T31W-300250PL	T31W-300250PM
4" x 1"	15.500	.083 x .065	x		T31W-400100PL	T31W-400100PM
4" x 1-1/2"	13.500	.083 x .065	x		T31W-400150PL	T31W-400150PM
4" x 2"	11.750	.083 x .065		x	T31W-400200PL	T31W-400200PM
4" x 2-1/2"	9.750	.083 x .065		x	T31W-400250PL	T31W-400250PM
4" x 3"	7.750	.083 x .065		x	T31W-400300PL	T31W-400300PM
6" x 3"	10.000	.109 x .065		x	T31W-600300PL	T31W-600300PM
6" x 4"	10.000	.109 x .083		x	T31W-600400PL	T31W-600400PM

Clamp x Weld Concentric Reducers - T31M



M

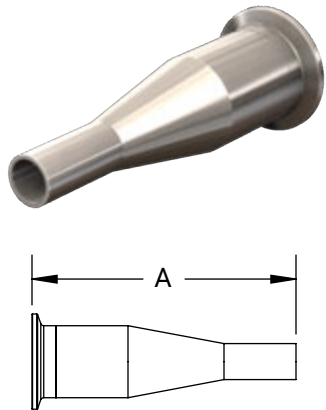

Tube O.D.	A (in)	Nominal Wall (in)	2007 BPE	2012 BPE	PL Finish - SF1	PM Finish - SF4
3/4" x 1/2"	3.000	0.065		x	T31M-075050PL	T31M-075050PM
1" x 1/2"	3.500	0.065		x	T31M-100050PL	T31M-100050PM
1" x 3/4"	3.000	0.065		x	T31M-100075PL	T31M-100075PM
1-1/2" x 1/2"	4.500	0.065	x		T31M-150050PL	T31M-150050PM
1-1/2" x 3/4"	4.000	0.065		x	T31M-150075PL	T31M-150075PM
1-1/2" x 1"	4.000	0.065		x	T31M-150100PL	T31M-150100PM
2" x 1/2"	6.500	0.065	x		T31M-200050PL	T31M-200050PM
2" x 3/4"	6.000	0.065	x		T31M-200075PL	T31M-200075PM
2" x 1"	6.000	0.065		x	T31M-200100PL	T31M-200100PM
2" x 1-1/2"	4.000	0.065		x	T31M-200150PL	T31M-200150PM
2-1/2" x 1/2"	8.500	0.065	x		T31M-250050PL	T31M-250050PM
2-1/2" x 3/4"	8.000	0.065	x		T31M-250075PL	T31M-250075PM
2-1/2" x 1"	8.000	0.065	x		T31M-250100PL	T31M-250100PM
2-1/2" x 1-1/2"	6.000	0.065		x	T31M-250150PL	T31M-250150PM
2-1/2" x 2"	4.250	0.065		x	T31M-250200PL	T31M-250200PM
3" x 1"	10.000	0.065	x		T31M-300100PL	T31M-300100PM
3" x 1-1/2"	8.000	0.065		x	T31M-300150PL	T31M-300150PM
3" x 2"	6.250	0.065		x	T31M-300200PL	T31M-300200PM
3" x 2-1/2"	4.250	0.065		x	T31M-300250PL	T31M-300250PM
4" x 1"	14.125	0.065	x		T31M-400100PL	T31M-400100PM
4" x 1-1/2"	12.125	0.065	x		T31M-400150PL	T31M-400150PM
4" x 2"	10.375	0.065		x	T31M-400200PL	T31M-400200PM
4" x 2-1/2"	8.375	0.065		x	T31M-400250PL	T31M-400250PM
4" x 3"	6.375	0.065		x	T31M-400300PL	T31M-400300PM
6" x 3"	9.000	0.065		x	T31M-600300PL	T31M-600300PM
6" x 4"	9.000	0.083		x	T31M-600400PL	T31M-600400PM

NOTE: BPE 2007 or 2012 Specifications as indicated

PL Finish – SF1

PM Finish – SF4

O.D. = 32Ra Mechanically Polished

O.D. = 32Ra Mechanically Polished

I.D. = 20Ra Mechanically Polished

I.D. = 15Ra Mechanically Polished and Electropolished

High Purity BioPharm Fittings

Clamp x Clamp Concentric Reducers - T3114MP

Tube O.D.	A (in)	2007 BPE	2012 BPE	PL Finish - SF1	PM Finish - SF4
3/4" x 1/2"	2.000		x	T3114MP075050PL	T3114MP075050PM
1" x 1/2"	2.500		x	T3114MP100050PL	T3114MP100050PM
1" x 3/4"	2.000		x	T3114MP100075PL	T3114MP100075PM
1-1/2" x 1/2"	3.500	x		T3114MP150050PL	T3114MP150050PM
1-1/2" x 3/4"	3.000		x	T3114MP150075PL	T3114MP150075PM
1-1/2" x 1"	3.000		x	T3114MP150100PL	T3114MP150100PM
2" x 1/2"	5.500	x		T3114MP200050PL	T3114MP200050PM
2" x 3/4"	5.000	x		T3114MP200075PL	T3114MP200075PM
2" x 1"	5.000		x	T3114MP200100PL	T3114MP200100PM
2" x 1-1/2"	3.000		x	T3114MP200150PL	T3114MP200150PM
2-1/2" x 1/2"	7.500	x		T3114MP250050PL	T3114MP250050PM
2-1/2" x 3/4"	7.000	x		T3114MP250075PL	T3114MP250075PM
2-1/2" x 1"	7.000	x		T3114MP250100PL	T3114MP250100PM
2-1/2" x 1-1/2"	5.000		x	T3114MP250150PL	T3114MP250150PM
2-1/2" x 2"	3.000		x	T3114MP250200PL	T3114MP250200PM
3" x 1"	9.000	x		T3114MP300100PL	T3114MP300100PM
3" x 1-1/2"	7.000		x	T3114MP300150PL	T3114MP300150PM
3" x 2"	5.000		x	T3114MP300200PL	T3114MP300200PM
3" x 2-1/2"	3.000		x	T3114MP300250PL	T3114MP300250PM
4" x 1"	13.125	x		T3114MP400100PL	T3114MP400100PM
4" x 1-1/2"	11.125	x		T3114MP400150PL	T3114MP400150PM
4" x 2"	9.125		x	T3114MP400200PL	T3114MP400200PM
4" x 2-1/2"	7.125		x	T3114MP400250PL	T3114MP400250PM
4" x 3"	5.125		x	T3114MP400300PL	T3114MP400300PM
6" x 3"	7.500		x	T3114MP600300PL	T3114MP600300PM
6" x 4"	7.625		x	T3114MP600400PL	T3114MP600400PM

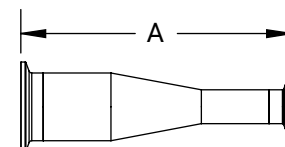

Weld x Weld Eccentric Reducers - T32W

Tube O.D.	A (in)	Nominal Wall (in)	2007 BPE	2012 BPE	PL Finish - SF1	PM Finish - SF4
3/4" x 1/2"	4.000	0.065 x 0.065		x	T32W-075050PL	T32W-075050PM
1" x 1/2"	4.500	0.065 x 0.065		x	T32W-100050PL	T32W-100050PM
1" x 3/4"	4.000	0.065 x 0.065		x	T32W-100075PL	T32W-100075PM
1-1/2" x 1/2"	5.500	0.065 x 0.065	x		T32W-150050PL	T32W-150050PM
1-1/2" x 3/4"	5.000	0.065 x 0.065		x	T32W-150075PL	T32W-150075PM
1-1/2" x 1"	5.000	0.065 x 0.065		x	T32W-150100PL	T32W-150100PM
2" x 1/2"	7.750	0.065 x 0.065	x		T32W-200050PL	T32W-200050PM
2" x 3/4"	7.250	0.065 x 0.065	x		T32W-200075PL	T32W-200075PM
2" x 1"	7.250	0.065 x 0.065		x	T32W-200100PL	T32W-200100PM
2" x 1-1/2"	5.250	0.065 x 0.065		x	T32W-200150PL	T32W-200150PM
2-1/2" x 1/2"	9.750	0.065 x 0.065	x		T32W-250050PL	T32W-250050PM
2-1/2" x 3/4"	9.250	0.065 x 0.065	x		T32W-250075PL	T32W-250075PM
2-1/2" x 1"	9.250	0.065 x 0.065	x		T32W-250100PL	T32W-250100PM
2-1/2" x 1-1/2"	7.250	0.065 x 0.065		x	T32W-250150PL	T32W-250150PM
2-1/2" x 2"	5.500	0.065 x 0.065		x	T32W-250200PL	T32W-250200PM
3" x 1"	11.250	0.065 x 0.065	x		T32W-300100PL	T32W-300100PM
3" x 1-1/2"	9.250	0.065 x 0.065		x	T32W-300150PL	T32W-300150PM
3" x 2"	7.500	0.065 x 0.065		x	T32W-300200PL	T32W-300200PM
3" x 2-1/2"	5.500	0.065 x 0.065		x	T32W-300250PL	T32W-300250PM
4" x 1"	15.500	0.083 x 0.065	x		T32W-400100PL	T32W-400100PM
4" x 1-1/2"	13.500	0.083 x 0.065	x		T32W-400150PL	T32W-400150PM
4" x 2"	11.750	0.083 x 0.065		x	T32W-400200PL	T32W-400200PM
4" x 2-1/2"	9.750	0.083 x 0.065		x	T32W-400250PL	T32W-400250PM
4" x 3"	7.750	0.083 x 0.065		x	T32W-400300PL	T32W-400300PM
6" x 3"	9.750	0.109 x 0.065		x	T32W-600300PL	T32W-600300PM
6" x 4"	10.000	0.109 x 0.083		x	T32W-600400PL	T32W-600400PM

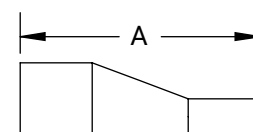
M

NOTE: BPE 2007 or 2012 Specifications as indicated

PL Finish – SF1

PM Finish – SF4

O.D. = 32Ra Mechanically Polished

O.D. = 32Ra Mechanically Polished

I.D. = 20Ra Mechanically Polished

I.D. = 15Ra Mechanically Polished and Electropolished



High Purity BioPharm Fittings
Clamp x Weld Eccentric Reducers - T32M

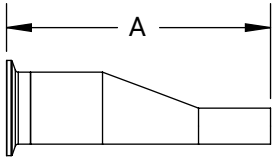

Tube O.D.	A (in)	Nominal Wall (in)	2007 BPE	2012 BPE	PL Finish - SF1	PM Finish - SF4
3/4" x 1/2"	3.000	0.065		x	T32M-075050PL	T32M-075050PM
1" x 1/2"	3.500	0.065		x	T32M-100050PL	T32M-100050PM
1" x 3/4"	3.000	0.065		x	T32M-100075PL	T32M-100075PM
1-1/2" x 1/2"	4.500	0.065	x		T32M-150050PL	T32M-150050PM
1-1/2" x 3/4"	4.000	0.065		x	T32M-150075PL	T32M-150075PM
1-1/2" x 1"	4.000	0.065		x	T32M-150100PL	T32M-150100PM
2" x 1/2"	6.500	0.065	x		T32M-200050PL	T32M-200050PM
2" x 3/4"	6.000	0.065	x		T32M-200075PL	T32M-200075PM
2" x 1"	6.000	0.065		x	T32M-200100PL	T32M-200100PM
2" x 1-1/2"	4.000	0.065		x	T32M-200150PL	T32M-200150PM
2-1/2" x 1/2"	8.500	0.065	x		T32M-250050PL	T32M-250050PM
2-1/2" x 3/4"	8.000	0.065	x		T32M-250075PL	T32M-250075PM
2-1/2" x 1"	8.000	0.065	x		T32M-250100PL	T32M-250100PM
2-1/2" x 1-1/2"	6.000	0.065		x	T32M-250150PL	T32M-250150PM
2-1/2" x 2"	4.250	0.065		x	T32M-250200PL	T32M-250200PM
3" x 1"	10.000	0.065	x		T32M-300100PL	T32M-300100PM
3" x 1-1/2"	8.000	0.065		x	T32M-300150PL	T32M-300150PM
3" x 2"	6.250	0.065		x	T32M-300200PL	T32M-300200PM
3" x 2-1/2"	4.250	0.065		x	T32M-300250PL	T32M-300250PM
4" x 1"	14.125	0.065	x		T32M-400100PL	T32M-400100PM
4" x 1-1/2"	12.125	0.065	x		T32M-400150PL	T32M-400150PM
4" x 2"	10.375	0.065		x	T32M-400200PL	T32M-400200PM
4" x 2-1/2"	8.375	0.065		x	T32M-400250PL	T32M-400250PM
4" x 3"	6.375	0.065		x	T32M-400300PL	T32M-400300PM
6" x 3"	8.750	0.065		x	T32M-600300PL	T32M-600300PM
6" x 4"	9.000	0.083		x	T32M-600400PL	T32M-600400PM



Clamp x Clamp Eccentric Reducers - T3214MP

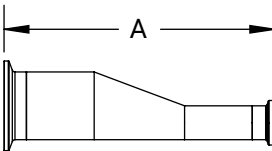

Tube O.D.	A (in)	2007 BPE	2012 BPE	PL Finish - SF1	PM Finish - SF4
3/4" x 1/2"	2.000		x	T3214MP075050PL	T3214MP075050PM
1" x 1/2"	2.500		x	T3214MP100050PL	T3214MP100050PM
1" x 3/4"	2.000		x	T3214MP100075PL	T3214MP100075PM
1-1/2" x 1/2"	3.500	x		T3214MP150050PL	T3214MP150050PM
1-1/2" x 3/4"	3.000		x	T3214MP150075PL	T3214MP150075PM
1-1/2" x 1"	3.000		x	T3214MP150100PL	T3214MP150100PM
2" x 1/2"	5.500	x		T3214MP200050PL	T3214MP200050PM
2" x 3/4"	5.000	x		T3214MP200075PL	T3214MP200075PM
2" x 1"	5.000		x	T3214MP200100PL	T3214MP200100PM
2" x 1-1/2"	3.000		x	T3214MP200150PL	T3214MP200150PM
2-1/2" x 1/2"	7.500	x		T3214MP250050PL	T3214MP250050PM
2-1/2" x 3/4"	7.000	x		T3214MP250075PL	T3214MP250075PM
2-1/2" x 1"	7.000	x		T3214MP250100PL	T3214MP250100PM
2-1/2" x 1-1/2"	5.000		x	T3214MP250150PL	T3214MP250150PM
2-1/2" x 2"	3.000		x	T3214MP250200PL	T3214MP250200PM
3" x 1"	9.000	x		T3214MP300100PL	T3214MP300100PM
3" x 1-1/2"	7.000		x	T3214MP300150PL	T3214MP300150PM
3" x 2"	5.000		x	T3214MP300200PL	T3214MP300200PM
3" x 2-1/2"	3.000		x	T3214MP300250PL	T3214MP300250PM
4" x 1"	13.125	x		T3214MP400100PL	T3214MP400100PM
4" x 1-1/2"	11.125	x		T3214MP400150PL	T3214MP400150PM
4" x 2"	9.125		x	T3214MP400200PL	T3214MP400200PM
4" x 2-1/2"	7.125		x	T3214MP400250PL	T3214MP400250PM
4" x 3"	5.125		x	T3214MP400300PL	T3214MP400300PM
6" x 3"	7.625		x	T3214MP600300PL	T3214MP600300PM
6" x 4"	7.625		x	T3214MP600400PL	T3214MP600400PM

NOTE: BPE 2007 or 2012 Specifications as indicated
 PL Finish – SF1 PM Finish – SF4
 O.D. = 32Ra Mechanically Polished O.D. = 32Ra Mechanically Polished
 I.D. = 20Ra Mechanically Polished I.D. = 15Ra Mechanically Polished and Electropolished

Pipe Size Clamps

Schedule 5S and 10S Single Pin Heavy Duty Clamps - 13MHHV

Pipe Size	A (in)	Service Pressure Rating PSI @ 70°F (21°C) ¹	Part #
1"	2.12	500	13MHHV100
1-1/2"	2.65	450	13MHHV150
2"	3.18	400	13MHHV200
2-1/2"	3.72	350	13MHHV250
3"	4.26	250	13MHHV300
4"	5.26	150	13MHHV400
6"	7.50	100	13MHHV600
8"	9.32	75	13MHHV800
10"	11.45	75	13MHHV1000

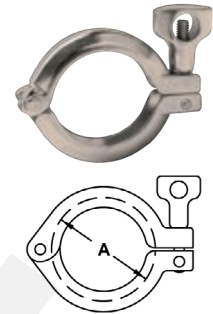

¹ Wing nut tightened to 25 in-lb of torque

Schedule 5S and 10S Bolted Clamps - 13MHPV

Pipe Size	A (in)	Service Pressure Rating PSI @ 70°F (21°C) ¹	Part #
1"	2.05	750	13MHPV100
1-1/2"	2.58	500	13MHPV150
2"	3.11	500	13MHPV200
2-1/2"	3.46	500	13MHPV250
3"	4.31	400	13MHPV300
4"	5.19	400	13MHPV400
6"	7.20	350	13MHPV600
8"	9.17	350	13MHPV800

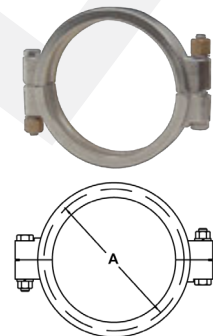

¹ Nuts tightened to 20 ft-lb of torque

Pipe Size Ferrules

Schedule 5S Short Weld Ferrules - 14WMV

Pipe Size	A (in)	B (in)	C (in)	316L Stainless Steel Part #
1"	.50	1.19	1.32	14WMV-R100
1-1/2"	.50	1.77	1.90	14WMV-R150
2"	.50	2.25	2.38	14WMV-R200
2-1/2"	.50	2.71	2.88	14WMV-R250
3"	.50	3.33	3.50	14WMV-R300
4"	.63	4.33	4.50	14WMV-R400
6"	.88	6.41	6.63	14WMV-R600

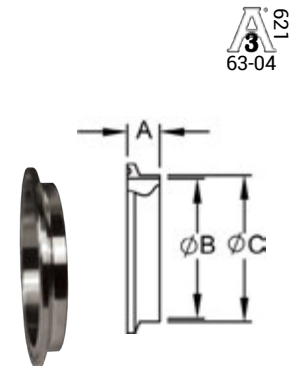

621
3
63-04

M

Schedule 10S Short Weld Ferrules - 14WMX

Pipe Size	A (in)	B (in)	C (in)	316L Stainless Steel Part #
1"	.50	1.10	1.32	14WMX-R100
1-1/2"	.50	1.68	1.90	14WMX-R150
2"	.50	2.16	2.38	14WMX-R200
2-1/2"	.50	2.64	2.88	14WMX-R250
3"	.50	3.26	3.50	14WMX-R300
4"	.63	4.26	4.50	14WMX-R400
6"	.88	6.36	6.63	14WMX-R600

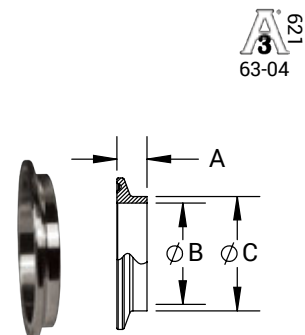

621
3
63-04

NOTE: For additional information on pipe dimensions please reference canada.dixonvalve.com.

Pipe Size Ferrules

621
3
63-04

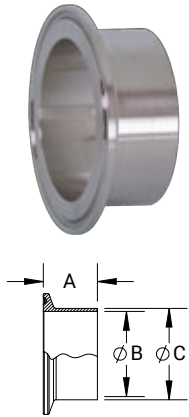

Schedule 5S Long Weld Ferrules - L14AM7V

Pipe Size	A (in)	B (in)	C (in)	316L Stainless Steel Part #
1"	1.13	1.19	1.32	L14AM7V-R100
1-1/2"	1.13	1.77	1.90	L14AM7V-R150
2"	1.13	2.25	2.38	L14AM7V-R200
2-1/2"	1.13	2.71	2.88	L14AM7V-R250
3"	1.13	3.33	3.50	L14AM7V-R300
4"	1.13	4.33	4.50	L14AM7V-R400
6"	1.50	6.41	6.63	L14AM7V-R600

621
3
63-04

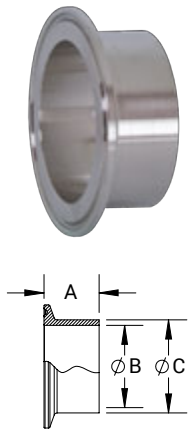

Schedule 10S Long Weld Ferrules - L14AM7X

Pipe Size	A (in)	B (in)	C (in)	316L Stainless Steel Part #
1"	1.13	1.10	1.32	L14AM7X-R100
1-1/2"	1.13	1.68	1.90	L14AM7X-R150
2"	1.13	2.16	2.38	L14AM7X-R200
2-1/2"	1.13	2.64	2.88	L14AM7X-R250
3"	1.13	3.26	3.50	L14AM7X-R300
4"	1.13	4.26	4.50	L14AM7X-R400
6"	1.50	6.36	6.63	L14AM7X-R600

M

621
3
63-04



Pipe Size End Caps

Schedule 5S and 10S Solid End Caps - 16AMV

Pipe Size	A (in)	B (in)	304 Stainless Steel Part #	316L Stainless Steel Part #
1"	.25	1.98	16AMV-G100	16AMV-R100
1-1/2"	.25	2.52	16AMV-G150	16AMV-R150
2"	.25	3.05	16AMV-G200	16AMV-R200
2-1/2"	.25	3.60	16AMV-G250	16AMV-R250
3"	.31	4.13	16AMV-G300	16AMV-R300
4"	.31	5.13	16AMV-G400	16AMV-R400
6"	.44	7.20	16AMV-G600	16AMV-R600

NOTE: For additional information on pipe dimensions please reference canada.dixonvalve.com.

Pipe Size Adapters

Tube O.D. Clamp x Schedule 5S Weld Adapters - B19MPV

Pipe Size	A (in)	B (in)	C (in)	Pipe Wall Thickness (in)	316L Stainless Steel Part #
1"	1.13	1.19	1.32	.065	B19MPV-R100
1-1/2"	1.13	1.77	1.90	.065	B19MPV-R150
2"	1.13	2.25	2.38	.065	B19MPV-R200
2-1/2"	1.13	2.71	2.88	.083	B19MPV-R250
3"	1.13	3.33	3.50	.083	B19MPV-R300
4"	1.13	4.33	4.50	.083	B19MPV-R400

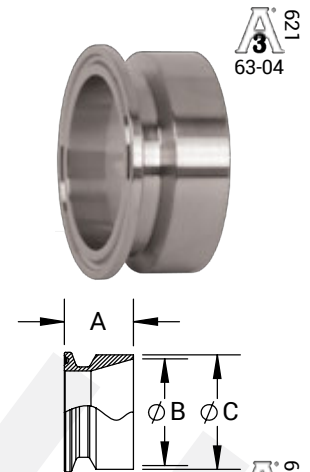

Tube O.D. Clamp x Schedule 10S Weld Adapters - B19MPX

Pipe Size	A (in)	B (in)	C (in)	Pipe Wall Thickness (in)	316L Stainless Steel Part #
1"	1.13	1.10	1.32	.109	B19MPX-R100
1-1/2"	1.13	1.68	1.90	.109	B19MPX-R150
2"	1.13	2.16	2.38	.109	B19MPX-R200
2-1/2"	1.13	2.64	2.88	.120	B19MPX-R250
3"	1.13	3.26	3.50	.120	B19MPX-R300
4"	1.13	4.26	4.50	.120	B19MPX-R400

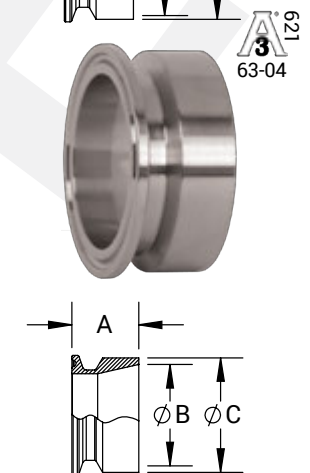

Tube O.D. Weld x Schedule 5S Weld Adapters - B19WV

Pipe Size	A (in)	Tube Wall Thickness (in)	Pipe Wall Thickness (in)	316L Stainless Steel Part #
1"	2.00	.065	.065	B19WV-R100
1-1/2"	2.50	.065	.065	B19WV-R150
2"	2.50	.065	.065	B19WV-R200
2-1/2"	2.50	.065	.083	B19WV-R250
3"	2.50	.065	.083	B19WV-R300
4"	3.00	.083	.083	B19WV-R400

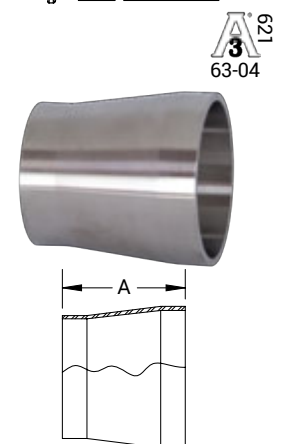

Tube O.D. Weld x Schedule 10S Weld Adapters - B19WX

Pipe Size	A (in)	Tube Wall Thickness (in)	Pipe Wall Thickness (in)	316L Stainless Steel Part #
1"	2.00	.065	.109	B19WX-R100
1-1/2"	2.50	.065	.109	B19WX-R150
2"	2.50	.065	.109	B19WX-R200
2-1/2"	2.50	.065	.120	B19WX-R250
3"	2.50	.065	.120	B19WX-R300
4"	3.00	.083	.120	B19WX-R400

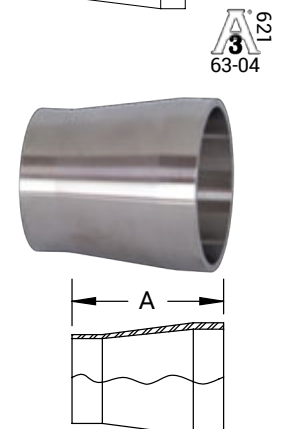

Pipe Size Hangers

Hex Hangers with Rubber Grommets - B24RV

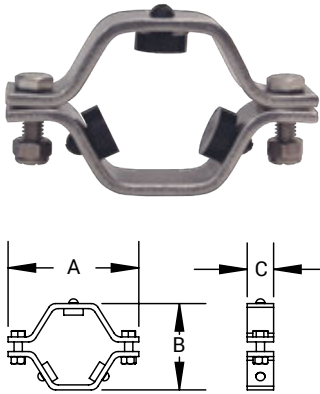

Pipe Size	A (in)	B (in)	C (in)	Grommet Qty	304 Stainless Steel Part #
1/2"	3.38	2.25	1.00	3	B24RV-G50
3/4"	3.38	2.19	1.00	3	B24RV-G75
1"	3.70	2.20	1.00	3	B24RV-G100
1-1/2"	4.40	2.80	1.00	3	B24RV-G150
2"	5.00	3.30	1.00	3	B24RV-G200
2-1/2"	5.60	3.70	1.00	3	B24RV-G250
3"	6.10	4.30	1.00	4	B24RV-G300
4"	7.60	5.00	1.00	4	B24RV-G400
6"	9.80	7.20	1.50	5	B24RV-G600
8"	12.25	9.38	1.50	5	B24RV-G800

Hex Hangers with Polypropylene Sleeve - B24PV

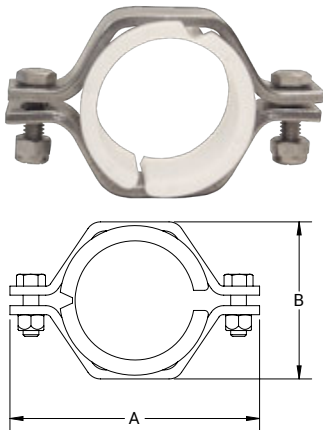

Pipe Size	A (in)	B (in)	304 Stainless Steel Part #
1/2"	3.38	1.63	B24PV-G50
3/4"	3.38	1.63	B24PV-G75
1"	3.63	2.13	B24PV-G100
1-1/2"	4.31	2.63	B24PV-G150
2"	4.88	3.13	B24PV-G200
2-1/2"	4.88	3.13	B24PV-G250
3"	6.00	4.25	B24PV-G300
4"	7.50	5.63	B24PV-G400
5"	8.50	6.38	B24PV-G500
6"	9.75	7.38	B24PV-G600
8"	11.38	9.38	B24PV-G800

Sleeves - 13PV



Pipe Size	Polypropylene Part #
3/4"	13PV-75
1"	13PV-100
1-1/2"	13PV-150
2"	13PV-200
2-1/2"	13PV-250
3"	13PV-300
4"	13PV-400
6"	13PV-600

Pipe Size Block Hangers

Applications

- Clean rooms and mechanical areas; not limited to: biotech, pharmaceutical, food processing, beverage, dairy, cosmetic, chemical, water treatment, and semi-conductor industries.
- Low-flow and low-pressure systems with moderate vibration: WFI, SIP, CIP, process, utility, and instrument lines

Sizes

- 1" - 4" standard; other sizes may be available upon request

Features

- Insulation envelope: reduced O.D. allows hanger to be buried under the insulation jacket
- ZERO PUDDLE silicone inserts raised geometry facilitates drainage of liquids on vertical/riser lines
- There are no exposed threads or openings in hardware plates

Materials

- Silicone insert - 80 durometer; color: blue
- ZERO PUDDLE silicone rubber insert is available with FDA and UL ratings
- 304 stainless steel as standard; 316 available upon request

Specifications

- Intermittent temperatures from -40°F to 320°F (-40°C to 160°C)
- Continuous temperatures from -20°F to 285°F (-29°C to 140°C)

Approvals

- All plates polished, bolts are cleaned, and nuts are lubricated with FDA-approved product
- Hanger threads match MSS SP-69 rod O.D. requirements



Hang Plate Block Hangers - B24V-HP

Pipe Size	Line O.D. (in)	H (in)	L (in)	W (in)	CL (in)	Thread	304 Stainless Steel Part #
1"	1.32	2.79	2.49	0.75	0.97	3/8"-16	B24V-HP-G100
1-1/2"	1.90	3.29	2.99	0.88	1.25	3/8"-16	B24V-HP-G150
2"	2.38	5.59	3.36	0.88	1.47	1/2"-13	B24V-HP-G200
2-1/2"	2.88	6.02	3.74	0.88	1.66	1/2"-13	B24V-HP-G250
3"	3.50	6.68	4.48	1.00	2.03	1/2"-13	B24V-HP-G300
4"	4.50	6.24	5.10	1.00	2.50	5/8"-11	B24V-HP-G400

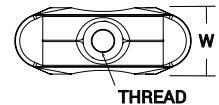
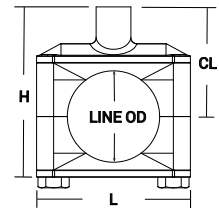

Weld Plate Block Hangers - B24V-WP

Pipe Size	Line O.D. (in)	H (in)	L (in)	W (in)	CL (in)	304 Stainless Steel Part #
1"	1.32	2.23	2.49	0.75	1.03	B24V-WP-G100
1-1/2"	1.90	2.75	2.99	0.88	1.31	B24V-WP-G150
2"	2.38	3.25	3.36	0.88	1.55	B24V-WP-G200
2-1/2"	2.88	3.68	3.74	0.88	1.70	B24V-WP-G250
3"	3.50	4.15	4.48	1.00	2.06	B24V-WP-G300
4"	4.50	5.27	5.10	1.00	2.58	B24V-WP-G400

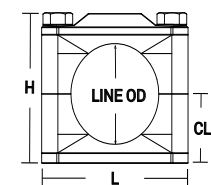

Pipe Size Uni-Hinge Block Hangers

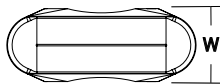
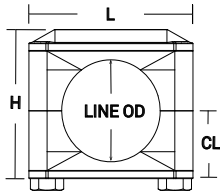

Base Mount Block Hangers - B24V-BM

Pipe Size	Line O.D. (in)	H (in)	L (in)	W (in)	CL (in)	Round Coupling		304 Stainless Steel Part #
						Height (in)	Thread	
1"	1.31	2.19	2.49	0.75	0.97	.47	3/8"-16	B24V-BM-G100
1-1/2"	1.90	2.69	2.99	0.88	1.25	.47	3/8"-16	B24V-BM-G150
2"	2.38	3.19	3.36	0.88	1.49	.59	1/2"-13	B24V-BM-G200
2-1/2"	2.88	3.63	3.74	0.88	1.71	.59	1/2"-13	B24V-BM-G250

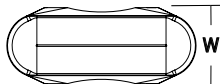
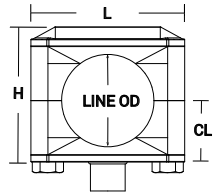

Base Mount Block Hanger Threaded Couplings - B24V-BMTC

Tube Size	Line O.D. (in)	H (in)	L (in)	W (in)	CL (in)	Round Coupling		304 Stainless Steel Part #
						Height (in)	Thread	
1"	1.00	1.70	1.93	0.75	0.73	.47	3/8"-16	B24-BMTC-G100
1-1/2"	1.50	2.19	2.49	0.75	0.97	.47	3/8"-16	B24-BMTC-G150
2"	2.00	2.69	2.99	0.88	1.25	.47	3/8"-16	B24-BMTC-G200
2-1/2"	2.50	3.19	3.36	0.88	1.49	.59	1/2"-13	B24-BMTC-G250

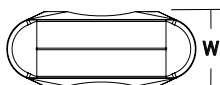
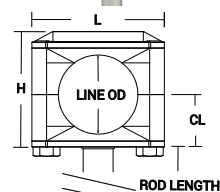
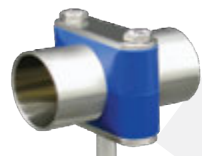

Base Mount Block Hanger Rod Mounts - B24V-BMR6

Pipe Size	Line O.D. (in)	H (in)	L (in)	W (in)	CL (in)	Rod (stock length)		304 Stainless Steel Part #
						Length (in)	O.D.	
1"	1.32	2.19	2.49	0.75	1.94	6.00	.38	B24V-BMR6-G100
1-1/2"	1.90	2.69	2.99	0.88	2.44	6.00	.38	B24V-BMR6-G150
2"	2.38	3.19	3.36	0.88	2.81	6.00	.50	B24V-BMR6-G200
2-1/2"	2.88	3.63	3.74	0.88	3.19	6.00	.50	B24V-BMR6-G250

M

Pipe Size Uni-Hinge Block Hangers

Process Hex Hanger Weld Mounts - B24V-PH

Pipe Size	Line O.D. (in)	H (in)	L (in)	W (in)	CL (in)	304 Stainless Steel With Acorn Nut Part #	304 Stainless Steel With Lock Nut Part #
1"	1.32	1.96	4.00	1.42	0.98	B24V-PH-G100	B24V-PHL-G100
1-1/2"	1.90	2.50	4.60	1.42	1.25	B24V-PH-G150	B24V-PHL-G150
2"	2.38	3.00	5.10	1.42	1.50	B24V-PH-G200	B24V-PHL-G200
2-1/2"	2.88	3.50	5.60	1.42	1.75	B24V-PH-G250	B24V-PHL-G250
3"	3.50	4.13	6.33	1.42	2.06	B24V-PH-G300	B24V-PHL-G300
4"	4.50	5.12	7.52	1.42	2.65	B24V-PH-G400	B24V-PHL-G400

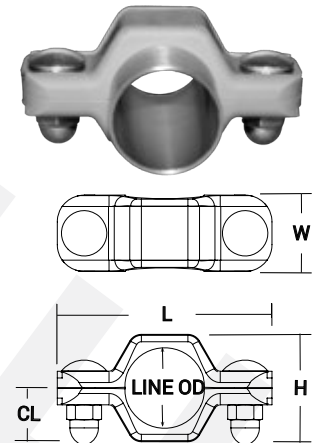

Process Hex Hanger Weld Mount Threaded Couplings - B24V-PHC

Pipe Size	Line O.D. (in)	H (in)	L (in)	W (in)	Height (in)	Thread (in)	304 Stainless Steel With Acorn Nut Part #	304 Stainless Steel With Lock Nut Part #
1"	1.32	1.96	4.00	1.42	0.47	3/8"-16	B24V-PHC-G100	B24V-PHCL-G100
1-1/2"	1.90	2.50	4.60	1.42	0.47	3/8"-16	B24V-PHC-G150	B24V-PHCL-G150
2"	2.38	3.00	5.10	1.42	0.59	1/2"-13	B24V-PHC-G200	B24V-PHCL-G200
2-1/2"	2.88	3.50	5.60	1.42	0.59	1/2"-13	B24V-PHC-G250	B24V-PHCL-G250
3"	3.50	4.13	6.33	1.42	0.59	1/2"-13	B24V-PHC-G300	B24V-PHCL-G300
4"	4.50	5.12	7.52	1.42	0.59	1/2"-13	B24V-PHC-G400	B24V-PHCL-G400

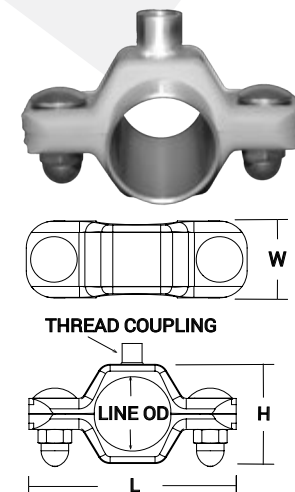

Process Hex Hanger Weld Mounts Rod Attached - B24V-PH6R

Pipe Size	Line O.D. (in)	H (in)	L (in)	W (in)	Length (in)	O.D. (in)	304 Stainless Steel With Acorn Nut Part #	304 Stainless Steel With Lock Nut Part #
1"	1.32	1.96	4.00	1.42	6.00	0.38	B24V-PH6R-G100	B24V-PH6RL-G100
1-1/2"	1.90	2.50	4.60	1.42	6.00	0.38	B24V-PH6R-G150	B24V-PH6RL-G150
2"	2.38	3.00	5.10	1.42	6.00	0.50	B24V-PH6R-G200	B24V-PH6RL-G200
2-1/2"	2.88	3.50	5.60	1.42	6.00	0.50	B24V-PH6R-G250	B24V-PH6RL-G250
3"	3.50	4.13	6.33	1.42	6.00	0.50	B24V-PH6R-G300	B24V-PH6RL-G300
4"	4.50	5.12	7.52	1.42	6.00	0.63	B24V-PH6R-G400	B24V-PH6RL-G400

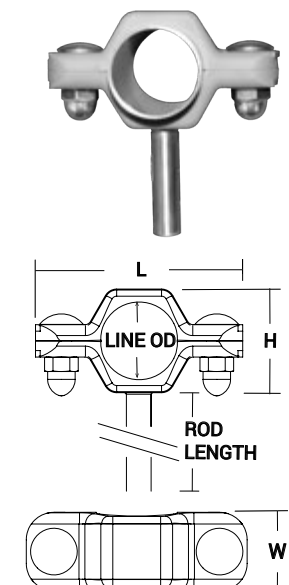

Schedule 5S and 10S Pipe Gaskets

Nitrile Rubber - 40MPV-U, Black

Feature

- Color code: red dot

Approval

- Meets 21CFR 177.2600

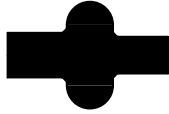

Size	Nitrile Rubber Part #
1"	40MPV-U100
1-1/2"	40MPV-U150
2"	40MPV-U200
2-1/2"	40MPV-U250
3"	40MPV-U300
4"	40MPV-U400
6"	40MPV-U600

PTFE - 40MPV-G, White

Features

- Color code: no dot
- Not recommended for use with bolted clamps 

Approvals

- Meets 21CFR 177.1550
- Passed U.S.P. Class VI Cytotoxicity testing

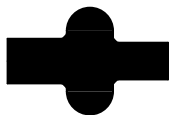

Size	PTFE Part #
1"	40MPV-G100
1-1/2"	40MPV-G150
2"	40MPV-G200
2-1/2"	40MPV-G250
3"	40MPV-G300
4"	40MPV-G400
6"	40MPV-G600

PTFE is a material subject to plastic flow. When cycled through heat and then cooled down in process lines, PTFE gaskets will not return to the original configuration, and it will continue to compress as the cycling continues. This plastic flow will allow leakage if clamp torques are not maintained. 

Visit canada.dixonvalve.com for sizing charts

Schedule 5S and 10S Pipe Gaskets

EPDM - 40MPV-E, Black

Feature

- Color code: 3 green dots

Approvals

- Meets 21CFR 177.2600
- Passed U.S.P. Class VI Cytotoxicity testing

Size	EPDM Part #
1"	40MPV-E100
1-1/2"	40MPV-E150
2"	40MPV-E200
2-1/2"	40MPV-E250
3"	40MPV-E300
4"	40MPV-E400
6"	40MPV-E600

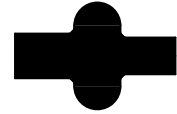

FKM - 40MPV-SFY, Black

Feature

- Color code: 1 white dot, 1 yellow dot

Approvals

- Meets 21CFR 177.2600
- Passed U.S.P. Class VI Cytotoxicity testing

Size	FKM Part #
1"	40MPV-SFY100
1-1/2"	40MPV-SFY150
2"	40MPV-SFY200
2-1/2"	40MPV-SFY250
3"	40MPV-SFY300
4"	40MPV-SFY400
6"	40MPV-SFY600

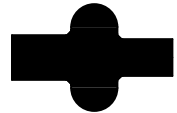

Sanitary Gaskets



Types	Pages
• Clamp	687-694
• Bevel seat	695-696
• I-line/Q-line.....	697-698
• John Perry.....	699-700
• Euro	701-702
• Clamp gasket sizing chart	703-705

- Materials**
- Nitrile rubber
 - Silicone (peroxide cured)
 - EPDM
 - FKM
 - PTFE

- Approvals**
- U.S. Pharmacopoeia Class VI Cytotoxicity Criteria
 - Title 21CFR177.2600 & .1550
 - USDA and 3A Sanitary Standards

All elastomeric gaskets require periodic replacement. Gasket life is influenced by the gasket material, product application, temperature, cleaning procedures, etc. After monitoring gasket conditions in a process system, a schedule should be developed for replacement of gaskets.

Color Coding - Identification of Gasket Materials

Elastomer	Part # Identifier	Color Code	Temperature	
			Farenheit	Celsius
Nitrile rubber	U	1 red dot	-30°F to 200°F	-34°C to 93°C
White nitrile rubber	UW	1 red dot	-30°F to 200°F	-34°C to 93°C
EPDM peroxide cured	E	3 green dots	-30°F to 300°F	-34°C to 149°C
FKM	SFY	1 white dot and 1 yellow dot	-30°F to 400°F	-34°C to 204°C
Silicone peroxide cured (white)	XW	1 pink dot	-40°F to 450°F	-40°C to 232°C
Silicone platinum cured (clear)	XCPL	none	-40°F to 450°F	-40°C to 232°C
PTFE	G	none	-100°F to 500°F	-73°C to 260°C
Metal detectable PTFE	GZ	none	-320°F to 550°F	-195°C to 288°C
Metal detectable nitrile rubber	UZ	2 blue dots and 1 red dot	-30°F to 200°F	-34°C to 93°C
Metal detectable EPDM	EZ	2 blue dots and 3 green dots	-30°F to 300°F	-34°C to 149°C
Metal detectable FKM	SFYZ	2 blue dots and 1 white dot and 1 yellow dot	-30°F to 400°F	-34°C to 204°C
Metal detectable Silicone	XZ	2 blue dots and 1 pink dot	-40°F to 450°F	-40°C to 232°C

Packaging and Storing Information

The shelf life of rubber gaskets is the maximum period from cure date to the date the product is installed. During the shelf life time, the rubber product is expected to retain its characteristics under the following conditions:

- Stored in original packaging in a clean, dry warehouse
- Not exposed to direct sunlight
- Stored no closer than 6 feet from electric motors
- Temperature between 65°F to 85°F (18°C to 29°C)

A guideline for shelf life of rubber gaskets manufactured from the following components should have the following shelf life not to exceed:

- Nitrile rubber 10 years
- EPDM..... 10 years
- FKM 10 years
- Silicone..... 5 years
- PTFE 20 years
- Nitrile rubber, EPDM, and Silicone Metal Detectable Gaskets.... 10 years

Clamp Gaskets

Specifications

- PSI Service Ratings for the sanitary clamps DO NOT APPLY to connections (1" and above) using any PTFE gaskets, due to the potential for cold flow under normal operating conditions. PTFE gaskets, when used with any clamp, are likely to leak at pressures far below the published service ratings. This restriction does not apply to the fractionally sized 1/2" and 3/4" connections, due to their recessed, fully contained design.

Approval

- Gasket material approved by  (3A), USDA and complies with FDA's 21CFR177.2600 and 1550

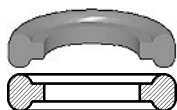

Mini



Standard - type 1

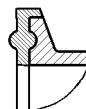

Flanged - type 2

Clamp Gaskets - Nitrile Rubber

Features

- Sulfur cured
- Color code: one red dot

Approval

- Meets 21CFR 177.2600

Size	Black Part #	White Part #	Red Part #	Blue Part #
1/2"	42MP-U50	42MP-UW50	42MP-U50RD	42MP-U50BL
3/4"	42MP-U75	42MP-UW72	42MP-U75RD	42MP-U75BL
1"	40MP-U100	40MP-UW100	40MP-U100RD	40MP-U100BL
1-1/2"	40MP-U150	40MP-UW150	40MP-U150RD	40MP-U150BL
2"	40MP-U200	40MP-UW200	40MP-U200RD	40MP-U200BL
2-1/2"	40MP-U250	40MP-UW250	40MP-U250RD	40MP-U250BL
3"	40MP-U300	40MP-UW300	40MP-U300RD	40MP-U300BL
4"	40MP-U400	40MP-UW400	40MP-U400RD	40MP-U400BL
5"	40MP-U500	40MP-UW500	40MP-U500RD	40MP-U500BL
6"	40MP-U600	40MP-UW600	40MP-U600RD	40MP-U600BL
8"	40MP-U800	40MP-UW800	40MP-U800RD	40MP-U800BL

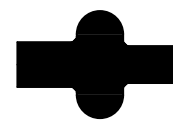
Type 1 - Standard
1" and largerType 1 - Standard
1/2" - 3/4"

NOTE: Also available in green, yellow, pink, orange, and purple

Clamp Gaskets - EPDM

Features

- Color code: three green dots
- Peroxide cured

Approvals

- Meets 21CFR 177.2600
- Passed U.S.P. Class VI Cytotoxicity testing

Size	Black Part #	White Part #	Red Part #	Blue Part #	Green Part #	Yellow Part #
1/2"	42MP-E50	42MP-E50WN	42MP-E50RD	42MP-E50BL	42MP-E50GN	42MP-E50YL
3/4"	42MP-E75	42MP-E75WN	42MP-E75RD	42MP-E75BL	42MP-E75GN	42MP-E75YL
1"	40MP-E100	40MP-E100WH	40MP-E100RD	40MP-E100BL	40MP-E100GN	40MP-E100YL
1-1/2"	40MP-E150	40MP-E150WH	40MP-E150RD	40MP-E150BL	40MP-E150GN	40MP-E150YL
2"	40MP-E200	40MP-E200WH	40MP-E200RD	40MP-E200BL	40MP-E200GN	40MP-E200YL
2-1/2"	40MP-E250	40MP-E250WH	40MP-E250RD	40MP-E250BL	40MP-E250GN	40MP-E250YL
3"	40MP-E300	40MP-E300WH	40MP-E300RD	40MP-E300BL	40MP-E300GN	40MP-E300YL
4"	40MP-E400	40MP-E400WH	40MP-E400RD	40MP-E400BL	40MP-E400GN	40MP-E400YL
5"	40MP-E500	40MP-E500WH	40MP-E500RD	40MP-E500BL	40MP-E500GN	40MP-E500YL
6"	40MP-E600	40MP-E600WH	40MP-E600RD	40MP-E600BL	40MP-E600GN	40MP-E600YL

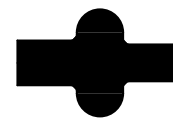
Type 1 - Standard
1" and largerType 1 - Standard
1/2" - 3/4"

Visit canada.dixonvalve.com for sizing charts.

Clamp Gaskets
Clamp Gaskets - FKM

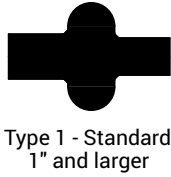
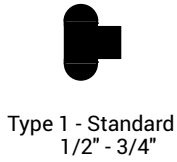

Size	Black Part #
1/2"	42MP-SFY50
3/4"	42MP-SFY75
1"	40MP-SFY100
1-1/2"	40MP-SFY150
2"	40MP-SFY200
2-1/2"	40MP-SFY250
3"	40MP-SFY300
4"	40MP-SFY400
5"	40MP-SFY500
6"	40MP-SFY600
8"	40MP-SFY800

NOTE: Also available in blue, green, purple, pink, red, and yellow

Feature

- Color code: one white dot and one yellow dot

Approvals

- Meets 21CFR 177.2600
- Passed U.S.P. Class VI Cytotoxicity testing

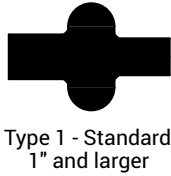

Clamp Gaskets - Silicone

Size	White Part #
1/2"	42MP-XW50
3/4"	42MP-XW75
1"	40MP-XW100
1-1/2"	40MP-XW150
2"	40MP-XW200
2-1/2"	40MP-XW250
3"	40MP-XW300
4"	40MP-XW400
6"	40MP-XW600

Features

- Color code: one pink dot
- Peroxide cured

Approvals

- Meets 21CFR 177.2600
- Passed U.S.P. Class VI Cytotoxicity testing

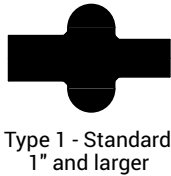
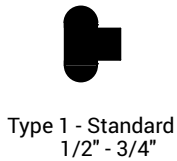

Clamp Gaskets - Silicone

Size	Clear Part #
1/2"	42MP-XCPL50
3/4"	42MP-XCPL75
1"	40MP-XCPL100
1-1/2"	40MP-XCPL150
2"	40MP-XCPL200
2-1/2"	40MP-XCPL250
3"	40MP-XCPL300
4"	40MP-XCPL400
5"	40MP-XCPL500
6"	40MP-XCPL600
8"	40MP-XCPL800

Features

- Color code: no dot
- Platinum cured

Approvals

- Meets 21CFR 177.2600
- Passed U.S.P. Class VI Cytotoxicity testing

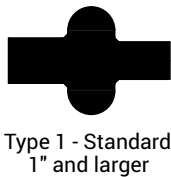
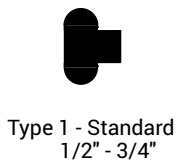

Clamp Gaskets - PTFE

Size	White Part #
1/2"	42MP-G50
3/4"	42MP-G75
1"	40MP-G100
1-1/2"	40MP-G150
2"	40MP-G200
2-1/2"	40MP-G250
3"	40MP-G300
4"	40MP-G400
5"	40MP-G500
6"	40MP-G600
8"	40MP-G800
10"	40MP-G1000
12"	40MP-G1200

Features

- Color code: no dot
- Not recommended for use with bolted clamps

Approvals

- Meets 21CFR 177.1550
- Passed U.S.P. Class VI Cytotoxicity testing

NOTE: PTFE is a material subject to plastic flow. When cycled through heat and then cooled down in process lines, PTFE gaskets will not return to the original configuration, and it will continue to compress as the cycling continues. This plastic flow will allow leakage if clamp torques are not maintained. Visit canada.dixonvalve.com for sizing charts.



Metal and X-ray Detectable Clamp Gaskets



Type 1 - Standard
1/2" - 3/4"

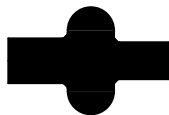

Type 1 - Standard
1" and larger

Material

- Metal detectable gaskets are impregnated with stainless steel particles, the addition of stainless steel allows a gasket or gasket pieces to be found with metal detection equipment

Nitrile Rubber - Metal and X-ray Detectable Clamp Gaskets

Feature

- Color code: two blue dots and one red dot

Approval

- Meets 21CFR 177.2600

NOTE: Also available in red, yellow, green, and purple

Size	Black Part #	Blue Part #
1/2"	42MP-UZ50	42MP-UZ50BL
3/4"	42MP-UZ75	42MP-UZ75BL
1"	40MP-UZ100	40MP-UZ100BL
1-1/2"	40MP-UZ150	40MP-UZ150BL
2"	40MP-UZ200	40MP-UZ200BL
2-1/2"	40MP-UZ250	40MP-UZ250BL
3"	40MP-UZ300	40MP-UZ300BL
4"	40MP-UZ400	40MP-UZ400BL
5"	40MP-UZ500	40MP-UZ500BL
6"	40MP-UZ600	40MP-UZ600BL
8"	40MP-UZ800	40MP-UZ800BL
10"	40MP-UZ1000	40MP-UZ1000BL
12"	40MP-UZ1200	40MP-UZ1200BL

EPDM - Metal and X-ray Detectable Clamp Gaskets

Feature

- Color code: two blue dots and three green dots

Approvals

- Meets 21CFR 177.2600
- Passed U.S.P Class VI Cytotoxicity testing

NOTE: Also available in red, yellow, and green

Size	Black Part #	Blue Part #
1/2"	42MP-EZ50	42MP-EZ50BL
3/4"	42MP-EZ75	42MP-EZ75BL
1"	40MP-EZ100	40MP-EZ100BL
1-1/2"	40MP-EZ150	40MP-EZ150BL
2"	40MP-EZ200	40MP-EZ200BL
2-1/2"	40MP-EZ250	40MP-EZ250BL
3"	40MP-EZ300	40MP-EZ300BL
4"	40MP-EZ400	40MP-EZ400BL
6"	40MP-EZ600	40MP-EZ600BL
8"	40MP-EZ800	40MP-EZ800BL
10"	40MP-EZ1000	40MP-EZ1000BL

FKM - Metal and X-ray Detectable Clamp Gaskets

Feature

- Color code: two blue dots, one white dot, and one yellow dot

Approvals

- Meets 21CFR 177.2600
- Passed U.S.P Class VI Cytotoxicity testing

NOTE: Also available in red, and blue

Size	Black Part #
1/2"	42MP-SFYZ50
3/4"	42MP-SFYZ75
1"	40MP-SFYZ100
1-1/2"	40MP-SFYZ150
2"	40MP-SFYZ200
2-1/2"	40MP-SFYZ250
3"	40MP-SFYZ300
4"	40MP-SFYZ400
6"	40MP-SFYZ600

Silicone - Metal and X-ray Detectable Clamp Gaskets

Feature

- Color code: two blue dots and one pink dot

Approvals

- Meets 21CFR 177.2600
- Passed U.S.P Class VI Cytotoxicity testing

Size	Blue Part #	Red Part #
1/2"	42MP-XZ50BL	42MP-XZ50RD
3/4"	42MP-XZ75BL	42MP-XZ75RD
1"	40MP-XZ100BL	40MP-XZ100RD
1-1/2"	40MP-XZ150BL	40MP-XZ150RD
2"	40MP-XZ200BL	40MP-XZ200RD
2-1/2"	40MP-XZ250BL	40MP-XZ250RD
3"	40MP-XZ300BL	40MP-XZ300RD
4"	40MP-XZ400BL	40MP-XZ400RD
6"	40MP-XZ600BL	40MP-XZ800RD
8"	40MP-XZ800BL	40MP-XZ1000RD

Visit canada.dixonvalve.com for sizing charts.

Flanged Clamp Gaskets

Flanged Clamp Gaskets - Black

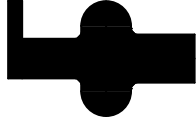

Type 2 - Flanged
1" and larger

Size	Nitrile Rubber Part #
1"	40MPF-U100
1-1/2"	40MPF-U150
2"	40MPF-U200
2-1/2"	40MPF-U250
3"	40MPF-U300
4"	40MPF-U400
6"	40MPF-U600
8"	40MPF-U800
10"	40MPF-U1000
12"	40MPF-U1200

Feature

- Color code: one red dot

Approval

- Meets 21CFR 177.2600

Flanged Clamp Gaskets - White

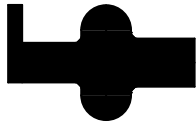

Type 2 - Flanged
1" and larger

Size	Nitrile Rubber Part #
1"	40MPF-UW100
1-1/2"	40MPF-UW150
2"	40MPF-UW200
2-1/2"	40MPF-UW250
3"	40MPF-UW300
4"	40MPF-UW400
6"	40MPF-UW600
8"	40MPF-UW800
12"	40MPF-UW1200

Features

- Color code: one red dot
- Peroxide cured

Approval

- Meets 21CFR 177.2600

NOTE: Other sizes available upon request.

Flanged Clamp Gaskets - Black

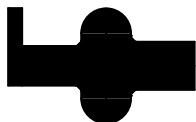

Type 2 - Flanged
1" and larger

Size	EPDM Part #
1"	40MPF-E100
1-1/2"	40MPF-E150
2"	40MPF-E200
2-1/2"	40MPF-E250
3"	40MPF-E300
4"	40MPF-E400
6"	40MPF-E600
8"	40MPF-E800
10"	40MPF-E1000
12"	40MPF-E1200

Features

- Color code: three green dots
- Peroxide cured

Approvals

- Meets 21CFR 177.2600
- Passed U.S.P. Class VI Cytotoxicity testing

Visit canada.dixonvalve.com for sizing charts.

Clamp Flanged Gaskets

Flanged Clamp Gaskets - Black

Features

- Color code: one white dot, one yellow dot
- Not recommended for use with bolted clamps

Approvals

- Meets 21CFR 177.2600
- Passed U.S.P. Class VI Cytotoxicity testing

Size	FKM Part #
1"	40MPF-SFY100
1-1/2"	40MPF-SFY150
2"	40MPF-SFY200
2-1/2"	40MPF-SFY250
3"	40MPF-SFY300
4"	40MPF-SFY400
6"	40MPF-SFY600
8"	40MPF-SFY800
10"	40MPF-SFY1000
12"	40MPF-SFY1200

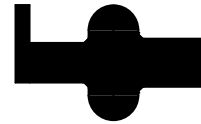

Type 2 - Flanged
1" and larger

Flanged Clamp Gaskets - White

Features

- Color code: one pink dot
- Peroxide cured
- Not recommended for use with bolted clamps

Approvals

- Meets 21CFR 177.2600
- Passed U.S.P. Class VI Cytotoxicity testing

Size	Silicone Part #
1"	40MPF-XW100
1-1/2"	40MPF-XW150
2"	40MPF-XW200
2-1/2"	40MPF-XW250
3"	40MPF-XW300
4"	40MPF-XW400
6"	40MPF-XW600
8"	40MPF-XW800
10"	40MPF-XW1000
12"	40MPF-XW1200

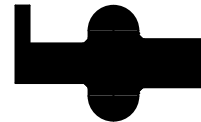

Type 2 - Flanged
1" and larger

M

Flanged Clamp Gaskets - Clear

Features

- Color code: no dot
- Platinum cured
- Not recommended for use with bolted clamps

Approvals

- Meets 21CFR 177.2600
- Passed U.S.P. Class VI Cytotoxicity testing

Size	Silicone Part #
1"	40MPF-XCPL100
1-1/2"	40MPF-XCPL150
2"	40MPF-XCPL200
2-1/2"	40MPF-XCPL250
3"	40MPF-XCPL300
4"	40MPF-XCPL400
6"	40MPF-XCPL600
8"	40MPF-XCPL800

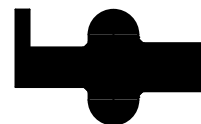

Type 2 - Flanged
1" and larger

NOTE: Other sizes available upon request.

Visit canada.dixonvalve.com for sizing charts

Clamp Mesh Screened Gaskets

Mesh Screen Clamp Gasket, 316

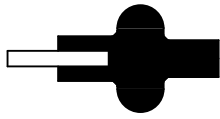

Type 3 - Mesh

Size	Nitrile Rubber Part #
1"	40MPS-U100
1-1/2"	40MPS-U150
2"	40MPS-U200
2-1/2"	40MPS-U250
3"	40MPS-U300
4"	40MPS-U400

Feature

- Color code: one red dot

Approval

- Meets 21CFR 177.2600

Mesh Screen Clamp Gaskets, 316

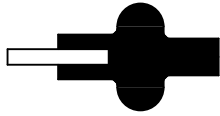

Type 3 - Mesh

Size	EPDM Part #
1"	40MPS-E100
1-1/2"	40MPS-E150
2"	40MPS-E200
2-1/2"	40MPS-E250
3"	40MPS-E300
4"	40MPS-E400

Features

- Color code: three green dot
- Peroxide cured

Approvals

- Meets 21CFR 177.2600
- Passed U.S.P. Class VI Cytotoxicity testing

Mesh Screen Clamp Gaskets, 316

M

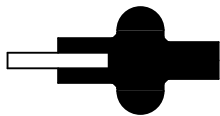

Type 3 - Mesh

Size	FKM Part #
1"	40MPS-SFY100
1-1/2"	40MPS-SFY150
2"	40MPS-SFY200
2-1/2"	40MPS-SFY250
3"	40MPS-SFY300
4"	40MPS-SFY400

Feature

- Color code: one white dot

Approvals

- Meets 21CFR 177.2600
- Passed U.S.P. Class VI Cytotoxicity testing

NOTE: For other sizes and configurations, contact Dixon Sanitary at 877.963.4966

Visit canada.dixonvalve.com for sizing charts

Clamp Perforated Gaskets

Perforated Clamp Gaskets - .033" holes

Feature

- Color code: one red dot

Material

- Perforated metal disc 316 stainless steel sheet

Approval

- Meets 21CFR 177.2600

Size	Nitrile Rubber Part #
1"	40MP-UP100
1-1/2"	40MP-UP150
2"	40MP-UP200
2-1/2"	40MP-UP250
3"	40MP-UP300
4"	40MP-UP400

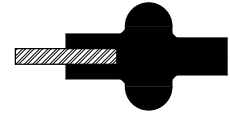

Type 3 - Perforated

Clamp Orifice Gaskets

Orifice Clamp Gaskets - .125" hole

Feature

- Color code: one red dot

Material

- 316 stainless steel sheet

Approvals

- Meets 21CFR 177.2600
- Passed U.S.P. Class VI Cytotoxicity testing

Size	Nitrile Rubber Part #
1"	A80MP-U100
1-1/2"	A80MP-U150
2"	A80MP-U200
2-1/2"	A80MP-U250
3"	A80MP-U300
4"	A80MP-U400

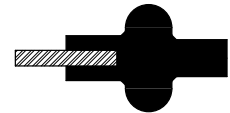

Type 3

Orifice Clamp Gaskets - .125" hole

Feature

- Color code: one white dot

Material

- 316 stainless steel sheet

Approvals

- Meets 21CFR 177.2600
- Passed U.S.P. Class VI Cytotoxicity testing

Size	FKM Part #
1"	A80MP-SFY100
1-1/2"	A80MP-SFY150
2"	A80MP-SFY200
2-1/2"	A80MP-SFY250
3"	A80MP-SFY300
4"	A80MP-SFY400

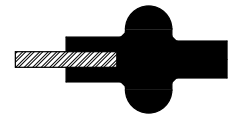

Type 3

NOTE: For other sizes and configurations, contact Dixon Sanitary at 877.963.4966



Clamp Envelope Gaskets

Envelope Clamp Gaskets with EPDM Filler

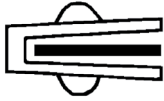

Size	PTFE Part #
1/2"	42MP-GRE50
3/4"	42MP-GRE75
1"	40MP-GRE100
1-1/2"	40MP-GRE150
2"	40MP-GRE200
2-1/2"	40MP-GRE250
3"	40MP-GRE300
4"	40MP-GRE400
6"	40MP-GRE600
8"	40MP-GRE800

Features

- Color code: usually not marked
- Peroxide cured EPDM

Approval

- Meets 21CFR 177.1550

Envelope Clamp Gaskets with FKM Filler

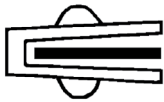

Size	PTFE Part #
1/2"	42MP-GR50
3/4"	42MP-GR75
1"	40MP-GR100
1-1/2"	40MP-GR150
2"	40MP-GR200
2-1/2"	40MP-GR250
3"	40MP-GR300
4"	40MP-GR400
6"	40MP-GR600
8"	40MP-GR800

Features

- Color code: usually not marked
- Bisphenol AF cured FKM

Approvals

- Meets 21CFR 177.1550
- PTFE Passed U.S.P. Class VI Cytotoxicity testing

M

NOTE: PTFE is a material subject to plastic flow. When cycled through heat and then cooled down in process lines, PTFE gaskets will not return to the original configuration, and it will continue to compress as the cycling continues. This plastic flow will allow leakage if clamp torques are not maintained.



Bevel Seat Gaskets

Bevel Seat Gaskets - Black

Feature

- Color code: one red dot

Approval

- Meets 21CFR 177.2600

Size	Nitrile Rubber Part #
1"	40BS-O100
1-1/2"	40BS-O150
2"	40BS-O200
2-1/2"	40BS-O250
3"	40BS-O300
4"	40BS-O400

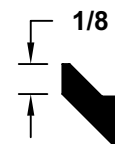

Flat Bevel Seat Gaskets - Black

Feature

- Color code: one red dot

Approval

- Meets 21CFR 177.2600

Size	Nitrile Rubber Part #
1"	40BS-F100
1-1/2"	40BS-F150
2"	40BS-F200
2-1/2"	40BS-F250
3"	40BS-F300
4"	40BS-F400



Bevel Seat Gaskets - Black

Features

- Color code: three green dots
- Peroxide cured

Approvals

- Meets 21CFR 177.2600
- Passed U.S.P. Class VI Cytotoxicity testing

Size	EPDM Part #
1"	40BS-E100
1-1/2"	40BS-E150
2"	40BS-E200
2-1/2"	40BS-E250
3"	40BS-E300
4"	40BS-E400

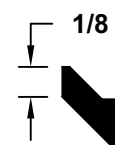
M

Bevel Seat Gaskets - Black

Feature

- Color code: one white dot and one yellow dot

Approvals

- Meets 21CFR 177.2600
- Passed U.S.P. Class VI Cytotoxicity testing

Size	FKM Part #
1"	40BS-Y100
1-1/2"	40BS-Y150
2"	40BS-Y200
2-1/2"	40BS-Y250
3"	40BS-Y300
4"	40BS-Y400

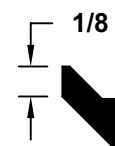

NOTE: PTFE is a material subject to plastic flow. When cycled through heat and then cooled down in process lines, PTFE gaskets will not return to the original configuration and it will continue to compress as the cycling continues. This plastic flow will allow leakage if clamp torques are not maintained.



Visit canada.dixonvalve.com for sizing charts

Bevel Seat Gaskets

Bevel Seat Gaskets - White

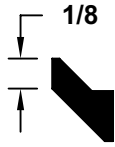

Size	Silicone Part #
1"	40BS-X100
1-1/2"	40BS-X150
2"	40BS-X200
2-1/2"	40BS-X250
3"	40BS-X300
4"	40BS-X400

Features

- Color code: no dot
- Peroxide cured

Approvals

- Meets 21CFR 177.2600
- Passed U.S.P. Class VI Cytotoxicity testing

Bevel Seat Gaskets - White

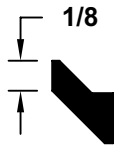

Size	PTFE Part #
1"	40BS-S100
1-1/2"	40BS-S150
2"	40BS-S200
2-1/2"	40BS-S250
3"	40BS-S300
4"	40BS-S400

Feature

- Color code: no dot

Approvals

- Meets 21CFR 177.1550
- Passed U.S.P. Class VI Cytotoxicity testing

M

Bevel Seat Gaskets - White

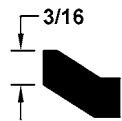

Size	Heavy PTFE Part #
1"	40BS-H100
1-1/2"	40BS-H150
2"	40BS-H200
2-1/2"	40BS-H250
3"	40BS-H300
4"	40BS-H400

Feature

- Color code: no dot

Approvals

- Meets 21CFR 177.1550
- Passed U.S.P. Class VI Cytotoxicity testing

NOTE: PTFE is a material subject to plastic flow. When cycled through heat and then cooled down in process lines, PTFE gaskets will not return to the original configuration, and it will continue to compress as the cycling continues. This plastic flow will allow leakage if clamp torques are not maintained.



I-Line Gaskets

I-Line Gaskets - Black 3/32"

Feature

- Color code: one red dot

Approval

- Meets 21CFR 177.2600

Size	Nitrile Rubber Part #
1"	40IH100
1-1/2"	40IH150
2"	40IH200
2-1/2"	40IH250
3"	40IH300
4"	40IH400
6"	40IH600
8"	40IH800



I-Line Gaskets - White 3/32"

Features

- Color code: three green dots
- Peroxide cured

Approvals

- Meets 21CFR 177.2600
- Passed U.S.P. Class VI Cytotoxicity testing

Size	EPDM Part #
1"	40IE100
1-1/2"	40IE150
2"	40IE200
2-1/2"	40IE250
3"	40IE300
4"	40IE400
6"	40IE600
8"	40IE800



I-Line Gaskets - White 1/16"

Features

- Color code: three green dots
- Peroxide cured

Approvals

- Meets 21CFR 177.2600
- Passed U.S.P. Class VI Cytotoxicity testing

Size	EPDM Part #
1-1/2"	40IE15016
2"	40IE20016
2-1/2"	40IE25016
3"	40IE30016
4"	40IE40016
6"	40IE60016
8"	40IE80016



I-Line Gaskets - 1/16"

Features

- Color code: one white dot and one yellow dot
- Peroxide cured

Approvals

- Meets 21CFR 177.1550
- Passed U.S.P. Class VI Cytotoxicity testing

Size	FKM Part #
1"	40IV10016
1-1/2"	40IV15016
2"	40IV20016
2-1/2"	40IV25016
3"	40IV30016
4"	40IV40016
6"	40IV60016
8"	40IV80016



I-Line Gaskets - 3/32"

Feature

- Color code: one white dot and one yellow dot

Approvals

- Meets 21CFR 177.1550
- Passed U.S.P. Class VI Cytotoxicity testing

Size	FKM Part #
1"	40IV100
1-1/2"	40IV150
2"	40IV200
2-1/2"	40IV250
3"	40IV300
4"	40IV400
6"	40IV600
8"	40IV800



M

I-Line Gaskets

I-Line Gaskets - 1/16"



Size	PTFE Part #
1"	40IT100
1-1/2"	40IT150
2"	40IT200
2-1/2"	40IT250
3"	40IT300
4"	40IT400
6"	40IT600
8"	40IT800

Feature

- Color code: no dot

Approvals

- Meets 21CFR 177.1550
- Passed U.S.P. Class VI Cytotoxicity testing

PTFE is a material subject to plastic flow. When cycled through heat and then cooled down in process lines, PTFE gaskets will not return to the original configuration and it will continue to compress as the cycling continues. This plastic flow will allow leakage if clamp torques are not maintained.



Q-Line Gaskets

Q-Line Gaskets - Black

M



Size	Nitrile Rubber Part #
1"	40QH100
1-1/2"	40QH150
2"	40QH200
2-1/2"	40QH250
3"	40QH300
4"	40QH400

Feature

- Color code: one red dot

Approval

- Meets 21CFR 177.2600

Q-Line Gaskets - White



Size	PTFE Part #
1"	40QT100
1-1/2"	40QT150
2"	40QT200
2-1/2"	40QT250
3"	40QT300
4"	40QT400

Feature

- Color code: no dot

Approvals

- Meets 21CFR 177.1550
- Passed U.S.P. Class VI Cytotoxicity testing

PTFE is a material subject to plastic flow. When cycled through heat and then cooled down in process lines, PTFE gaskets will not return to the original configuration, and it will continue to compress as the cycling continues. This plastic flow will allow leakage if clamp torques are not maintained.



John Perry Gaskets

John Perry Gaskets - Nitrile Rubber

Feature

- Color code: one red dot

Approval

- Meets 21CFR 177.2600

Size	Nitrile Rubber 80 Duro Part #
1"	40JP-U100
1-1/2"	40JP-U150
2"	40JP-U200
2-1/2"	40JP-U250
3"	40JP-U300
4"	40JP-U400



John Perry Gaskets - EPDM

Features

- Color code: three green dots
- Peroxide cured

Approvals

- Meets 21CFR 177.2600
- Passed U.S.P. Class VI Cytotoxicity testing

Size	EPDM Part #
1"	40JP-E100
1-1/2"	40JP-E150
2"	40JP-E200
2-1/2"	40JP-E250
3"	40JP-E300
4"	40JP-E400



John Perry Gaskets

John Perry Gaskets - FKM

Features

- Color code: one white dot and one yellow dot
- Peroxide cured

Approvals

- Meets 21CFR 177.2600
- Passed U.S.P. Class VI Cytotoxicity testing



Size	FKM Part #
1"	40JP-SFY100
1-1/2"	40JP-SFY150
2"	40JP-SFY200
2-1/2"	40JP-SFY250
3"	40JP-SFY300
4"	40JP-SFY400

John Perry Gaskets - PTFE

Feature

- Color code: no dot

Approvals

- Meets 21CFR 177.1550
- Passed U.S.P. Class VI Cytotoxicity testing

M



Size	Virgin PTFE Part #
1"	40JP-G100
1-1/2"	40JP-G150
2"	40JP-G200
2-1/2"	40JP-G250
3"	40JP-G300
4"	40JP-G400

PTFE is a material subject to plastic flow. When cycled through heat and then cooled down in process lines, PTFE gaskets will not return to the original configuration and it will continue to compress as the cycling continues. This plastic flow will allow leakage if clamp torques are not maintained.



European Fittings - Gaskets

DIN Euro Gaskets - Black

Feature

- Color code: one red dot

Specification

- DIN 11851

Approval

- Meets 21CFR 177.2600

Nominal Size	I.D. (mm)	O.D. (mm)	Nitrile Rubber Part #
1"	29.97	39.88	40MP-U100DIN
1-1/2"	41.91	52.07	40MP-U150DIN
2"	54.10	64.01	40MP-U200DIN
2-1/2"	71.12	81.03	40MP-U250DIN
3"	85.09	95.00	40MP-U300DIN
4"	103.89	114.05	40MP-U400DIN



SMS Euro Gaskets - Black

Features

- Color code: one red dot
- L-style

Approval

- Meets 21CFR 177.2600

Nominal Size	I.D. (mm)	O.D. (mm)	Nitrile Rubber Part #
1"	24.89	32.00	40MP-U100SMS
1-1/2"	37.49	48.00	40MP-U150SMS
2"	50.80	61.00	40MP-U200SMS
2-1/2"	63.50	73.40	40MP-U250SMS
3"	75.95	86.10	40MP-U300SMS
4"	103.89	114.00	40MP-U400SMS



M

European Gaskets

DIN Euro Gaskets - Black

Feature

- Color code: three green dots

Specification

- DIN 11851

Approval

- Meets 21CFR 177.2600

Nominal Size	I.D. (mm)	O.D. (mm)	EPDM Part #
1"	29.97	39.88	40MP-E100DIN
1-1/2"	41.91	52.07	40MP-E150DIN
2"	54.10	64.01	40MP-E200DIN
2-1/2"	71.12	81.03	40MP-E250DIN
3"	85.09	95.00	40MP-E300DIN
4"	103.89	114.05	40MP-E400DIN

SMS Euro Gaskets - Black

Features

- Color code: three green dots
- L-style

Approval

- Meets 21CFR 177.2600

Nominal Size	I.D. (mm)	O.D. (mm)	EPDM Part #
1"	24.89	32.00	40MP-E100SMS
1-1/2"	37.49	48.00	40MP-E150SMS
2"	50.80	61.00	40MP-E200SMS
2-1/2"	63.50	73.40	40MP-E250SMS
3"	75.95	86.10	40MP-E300SMS
4"	103.89	114.00	40MP-E400SMS

Clamp Fittings and Gasket Sizing Guide

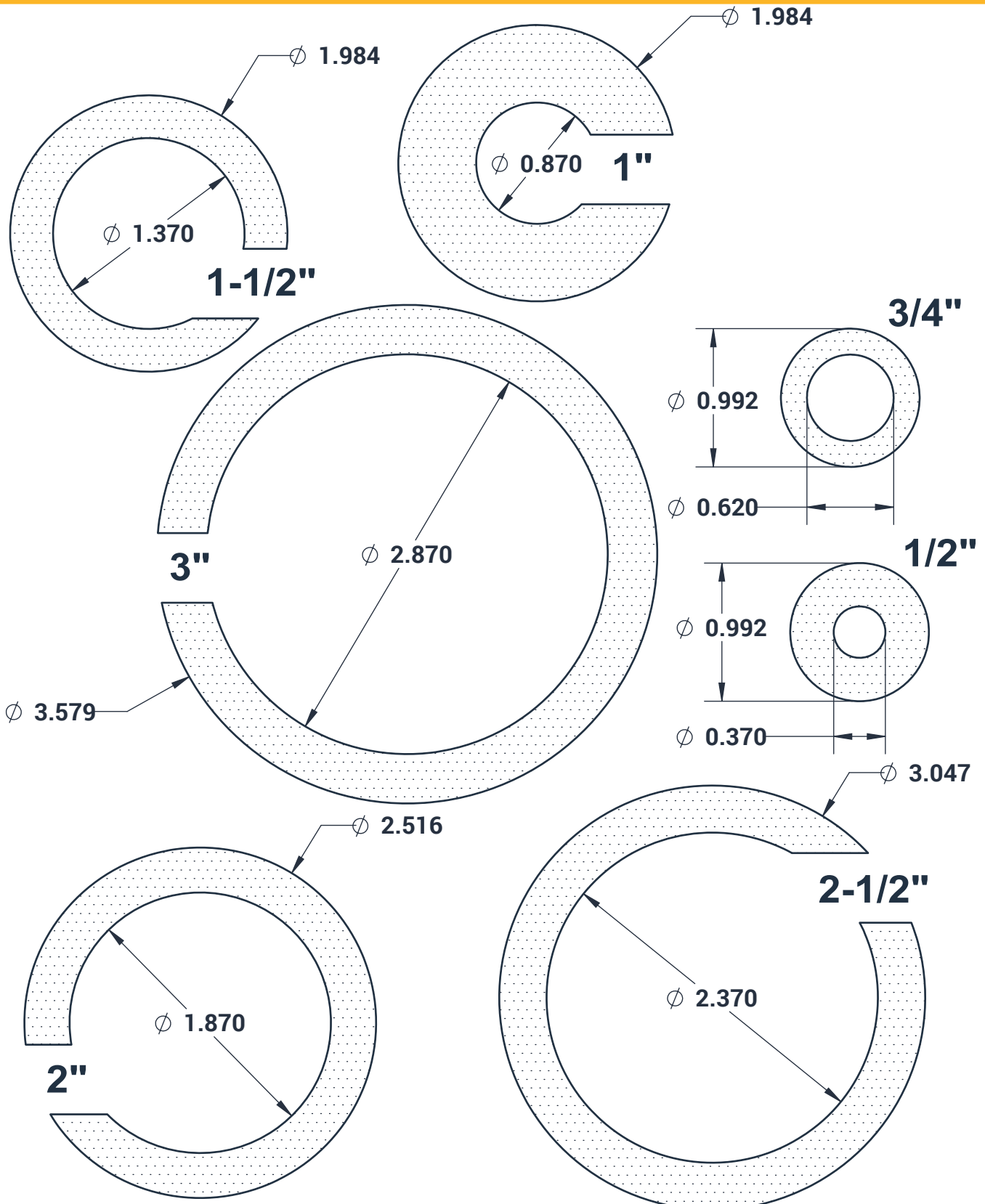

M

Sanitary Size	O.D. of Clamp End (in)	I.D. of Fitting (in)
1/2"	0.992	0.370
3/4"	0.992	0.620
1"	1.984	0.870
1-1/2"	1.984	1.370
2"	2.516	1.870
2-1/2"	3.047	2.370

Sanitary Size	O.D. of Clamp End (in)	I.D. of Fitting (in)
3"	3.579	2.870
4"	4.682	3.834
6"	6.562	5.782
8"	8.602	7.782
10"	10.570	9.782
12"	12.570	11.760

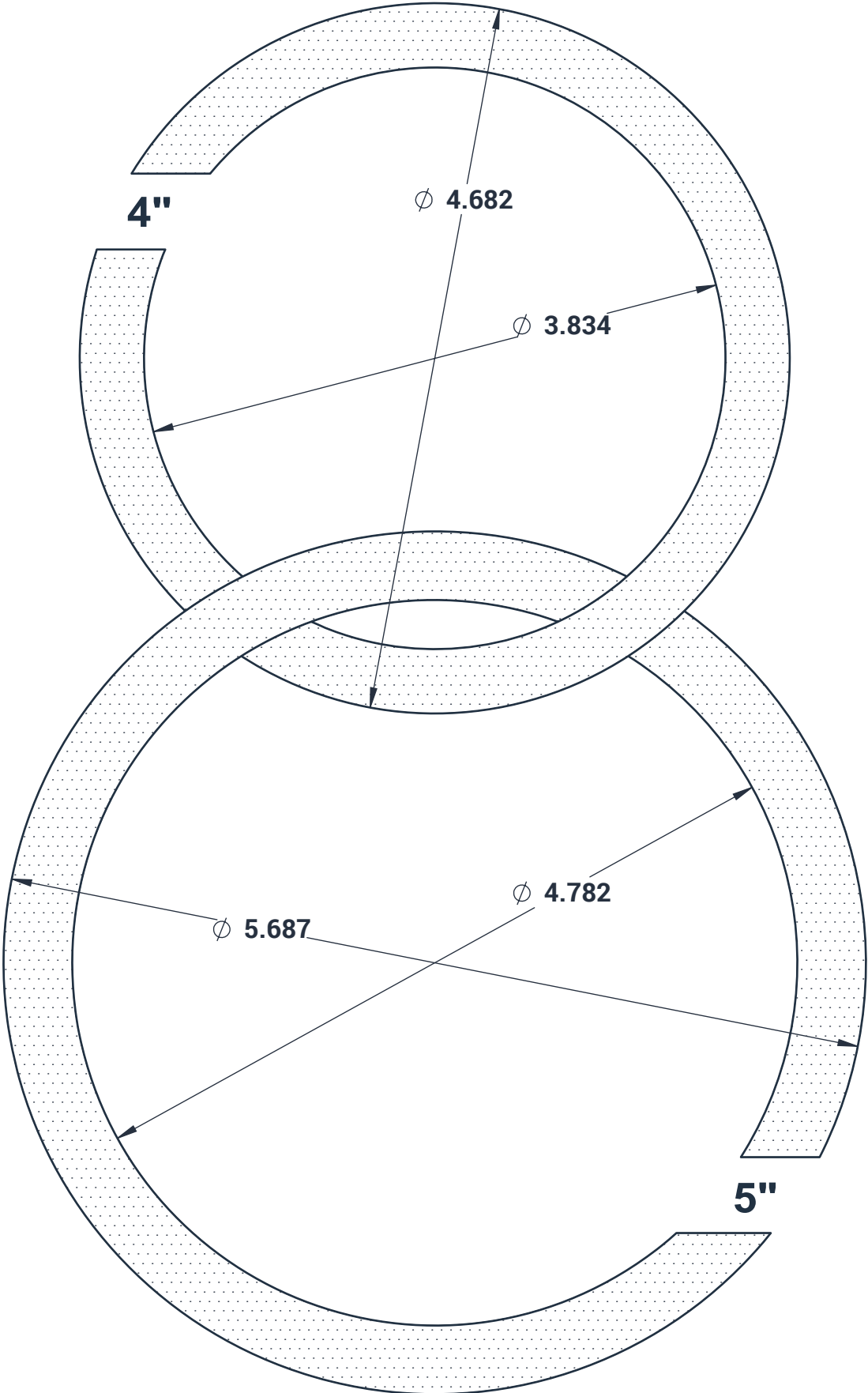

M

Clamp Fittings and Gasket Sizing Guide

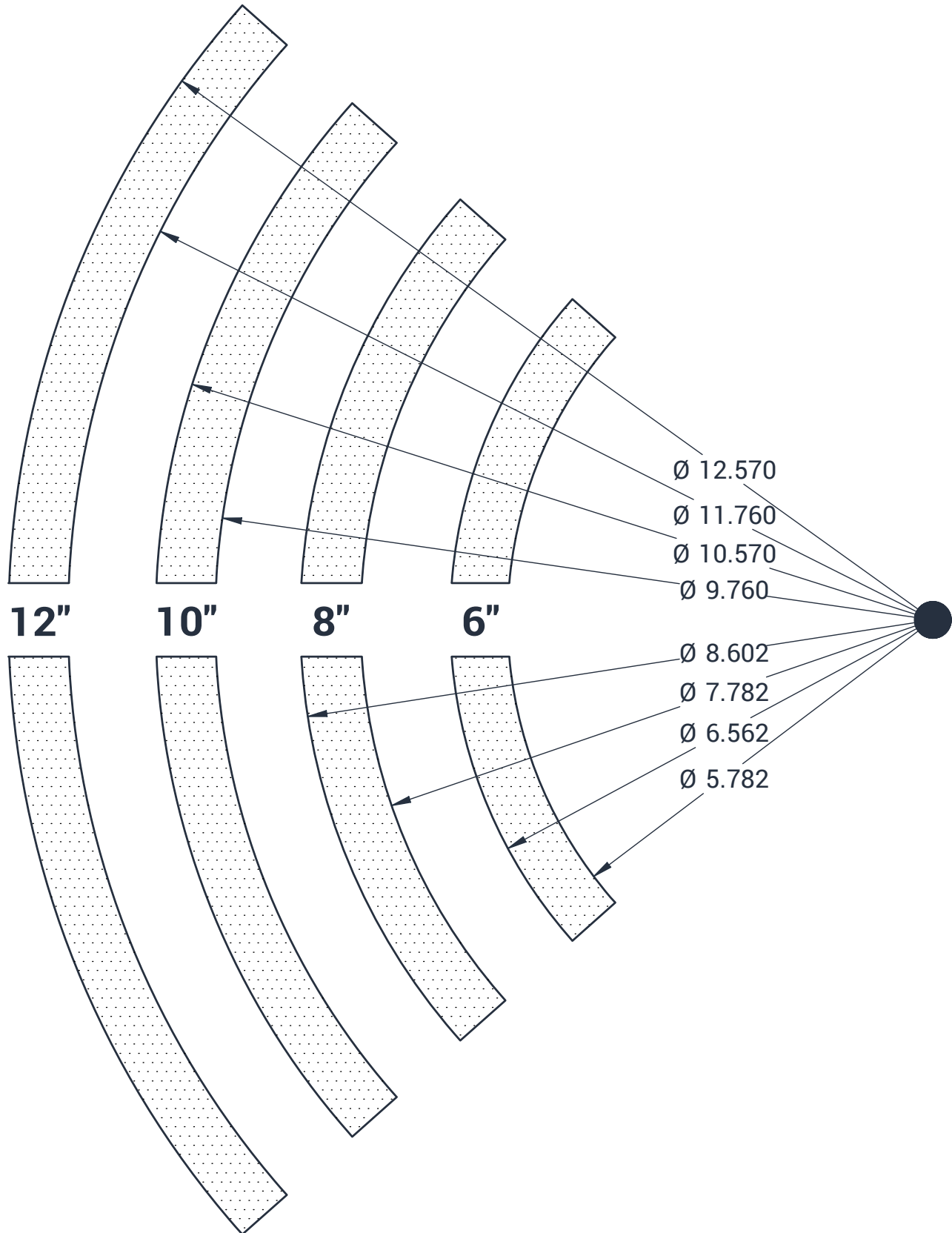

M



Dixon Sanitary Tubing



Sizes

- 1/2" - 6" O.D. tube

Features

- Surcharges change MONTHLY
- Tubing available in 20' lengths only
- Broken box charges apply
- Tubing only ships via truck
- Tubing is NOT returnable

Materials

- G = 304 stainless steel
- R = 316L stainless steel
- 3A sanitary finish I.D. and O.D.; Typical 32Ra
- Unpolished
- BPE finishes:
 - SF1: 20Ra I.D., 32Ra O.D.
 - SF4: 15Ra I.D., 32Ra O.D.

NOTE: Call Dixon Sanitary at 877.963.4966 for pricing, full freight allowance, and other sizes available

Tube O.D.	Nominal Wall Thickness (in)	Gage Number	Wt. Pounds per Ft.
1/2"	.065	16	0.31
3/4"	.065	16	0.49
1"	.065	16	0.67
1-1/2"	.065	16	1.02
2"	.065	16	1.36
2-1/2"	.065	16	1.71
3"	.065	16	2.06
4"	.083	14	3.45
6"	.109	12	6.92

Operating Pressures

304 Stainless Steel Tube

Tube O.D.	Nominal Wall Thickness (in)	Pressure (PSI)		
		Working	Yield	Burst
1/2"	.065	4,870	7,800	19,500
3/4"	.065	3,250	5,200	13,000
1"	.065	2,440	3,900	9,800
1-1/2"	.065	1,630	2,600	6,500
2"	.065	1,220	2,000	4,900
2-1/2"	.065	980	1,600	3,900
3"	.065	810	1,300	3,300
4"	.083	780	1,200	3,100
6"	.109	680	1,090	2,720

316L Stainless Steel Tube

Tube O.D.	Nominal Wall Thickness (in)	Pressure (PSI)		
		Working	Yield	Burst
1/2"	.065	3,250	6,500	19,500
3/4"	.065	2,167	4,330	13,000
1"	.065	2,280	3,300	9,100
1-1/2"	.065	1,520	2,200	6,100
2"	.065	1,140	1,600	4,600
2-1/2"	.065	910	1,300	3,600
3"	.065	760	1,100	3,000
4"	.083	730	1,000	2,900
6"	.109	635	900	2,540

The pressures shown in the table above are calculated using Barlow's Formula and the following properties:

- Material: 304 stainless steel
- Yield strength (PSI): 30,000
- Tensile strength (PSI): 75,000

Working Pressure = 1/4 of Burst Pressure, these calculate from -20°F to 100°F (-29°C to 38°C).

The pressures shown in the table above are calculated using Barlow's Formula and the following properties:

- Material: 316L stainless steel
- Yield strength (PSI): 25,000
- Tensile strength (PSI): 70,000

Working Pressure = 1/4 of Burst Pressure, these calculate from -20°F to 100°F (-29°C to 38°C).

Pipe size and tube O.D. size materials are not interchangeable



ASTM-A270 Polished I.D. and O.D. Tubing

Feature

- ASTM-A270-02 welded austenitic stainless steel sanitary tubing

Size	Nominal Wall Thickness (in)	Box Quantity/ Sticks	Tubing Type	304 Stainless Steel Part #	316L Stainless Steel Part #
1/2"	0.065	100' / 5	seamless	---	A270-R50P
3/4"	0.065	100' / 5	seamless	---	A270-R75P
1"	0.065	280' / 14	laser weld	A270-G100P	A270-R100P
1-1/2"	0.065	340' / 17	laser weld	A270-G150P	A270-R150P
2"	0.065	340' / 17	laser weld	A270-G200P	A270-R200P
2-1/2"	0.065	220' / 11	laser weld	A270-G250P	A270-R250P
3"	0.065	220' / 11	laser weld	A270-G300P	A270-R300P
4"	0.065	100' / 5	laser weld	A270.065-G400P	--
4"	0.083	100' / 5	laser weld	A270.083-G400P	A270.083-R400P
5"	0.083	40' / 2	passivated laser weld	A270.083-G500P	--
6"	0.083	40' / 2	passivated laser weld	A270.083-G600P	--
6"	0.109	40' / 2	passivated laser weld	A270.109-G600P	A270.109-R600P
8"	0.109	40' / 2	passivated laser weld	A270-G800P	A270-R800P



ASTM-A269 Unpolished I.D. and O.D. Tubing

Feature

- ASTM-A269-02 welded austenitic stainless steel sanitary tubing for general service

Size	Nominal Wall Thickness (in)	Box Quantity/ Sticks	Tubing Type	304 Stainless Steel Part #	316L Stainless Steel Part #
1"	0.065	280' / 14	laser weld	A269-G100U	A269-R100U
1-1/2"	0.065	340' / 17	laser weld	A269-G150U	A269-R150U
2"	0.065	340' / 17	laser weld	A269-G200U	A269-R200U
2-1/2"	0.065	220' / 11	laser weld	A269-G250U	A269-R250U
3"	0.065	220' / 11	laser weld	A269-G300U	A269-R300U
4"	0.065	100' / 5	laser weld	A269.065-G400U	---
4"	0.083	100' / 5	laser weld	A269.083-G400U	A269.083-R400U
5"	0.083	40' / 2	passivated laser weld	A269.083-G500U	---
6"	0.083	40' / 2	passivated laser weld	A269.083-G600U	---
6"	0.109	40' / 2	passivated laser weld	A269.109-G600U	A269.109-R600U
8"	0.109	40' / 2	passivated laser weld	A269-G800U	A269-R800U



ASTM-A270 BPE Polished I.D. and O.D. Polished Tubing

Feature

- ASTM-A270-S2 laser welded tubing



Size	Nominal Wall Thickness (in)	Box Quantity/ Sticks	Tubing Type	Surface Finish	
				SF1	SF4
1/2"	0.065	100' / 5	seamless	A270-R050PL	A270-050PM
3/4"	0.065	100' / 5	seamless	A270-R075PL	A270-075PM
1"	0.065	280' / 14	laser weld	A270-R100PL	A270-100PM
1-1/2"	0.065	340' / 17	laser weld	A270-R150PL	A270-150PM
2"	0.065	340' / 17	laser weld	A270-R200PL	A270-200PM
2-1/2"	0.065	220' / 11	laser weld	A270-R250PL	A270-250PM
3"	0.065	220' / 11	laser weld	A270-R300PL	A270-300PM
4"	0.083	100' / 5	laser weld	A270-R400PL	A270-400PM
6"	0.109	40' / 2	passivated laser weld	A270-R600PL	A270-600PM

M

PM Finish - Mechanical Polish - 20Ra maximum I.D., 32Ra maximum O.D.
 PL Finish- Electropolish - 15Ra maximum I.D., 32Ra maximum O.D.

Tube Hex Hangers

Hex Hanger with Rubber Grommets - B24RG

Specifications

- All hex and round style hangers can be equipped with the following coupler options:
 - 3/8" NPT
 - all thread: 3/8"-16 or 1/2"-13
- Rubber grommets maximum temperature: **257°F (125°C)**

Tube O.D.	A (in)	B (in)	Grommet Qty	304 Stainless Steel Part #
1/2"	3.38	2.13	3	B24RG-G50
3/4"	3.38	2.13	3	B24RG-G75
1"	3.38	2.13	3	B24RG-G100
1-1/2"	3.75	2.13	3	B24RG-G150
2"	4.44	2.63	3	B24RG-G200
2-1/2"	4.94	3.13	3	B24RG-G250
3"	5.56	3.63	3	B24RG-G300
4"	6.63	4.50	4	B24RG-G400
5"	8.13	5.63	4	B24RG-G500
6"	9.19	6.63	5	B24RG-G600
8"	11.38	8.75	5	B24RG-G800
10"	14.50	10.50	6	B24RG-G1000
12"	16.63	12.63	6	B24RG-G1200

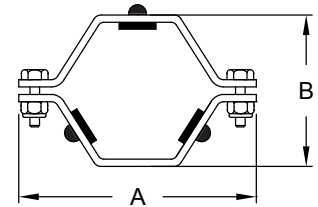

Hex Hanger with FKM Grommets - B24RGSFY

Specifications

- All hex and round style hangers can be equipped with the following coupler options:
 - 3/8" NPT
 - all thread: 3/8"-16 or 1/2"-13
- FKM grommets maximum temperature: **392°F (200°C)**

Tube O.D.	A (in)	B (in)	Grommet Qty	304 Stainless Steel Part #
1/2"	3.38	2.13	3	B24RGSFY-G50
3/4"	3.38	2.13	3	B24RGSFY-G75
1"	3.38	2.13	3	B24RGSFY-G100
1-1/2"	3.75	2.13	3	B24RGSFY-G150
2"	4.44	2.63	3	B24RGSFY-G200
2-1/2"	4.94	3.13	3	B24RGSFY-G250
3"	5.56	3.63	3	B24RGSFY-G300
4"	6.63	4.50	4	B24RGSFY-G400
6"	9.19	6.63	5	B24RGSFY-G600
8"	11.38	8.75	5	B24RGSFY-G800

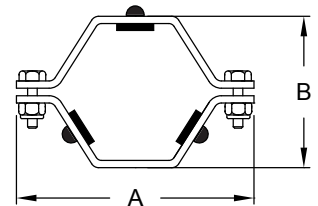

NOTE: Other sizes available upon request.

Tube Hex Hangers

Hex Hanger with Rubber Grommets and 3/8" NPT - B24RGC

Features

- Coupler is all thread 3/8"-16
- Optional: 1/2"-13 all thread or 3/8"-16 all thread

Specification

- Rubber grommets maximum temperature: 257°F (125°C)

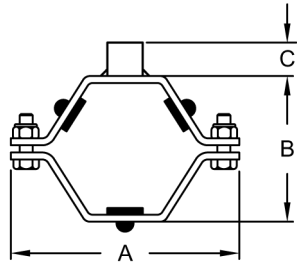

3/8" NPT

Tube O.D.	A (in)	B (in)	C (in)	Grommet Qty	304 Stainless Steel Part #
1/2" - 3/4"	3.43	1.45	0.75	3	B24RGC-G75
1"	3.43	1.45	0.75	3	B24RGC-G100
1-1/2"	4.00	2.13	0.75	3	B24RGC-G150
2"	4.50	2.50	0.75	3	B24RGC-G200
2-1/2"	4.75	1.13	0.75	3	B24RGC-G250
3"	5.50	3.75	0.75	3	B24RGC-G300
4"	6.75	4.75	0.75	4	B24RGC-G400
6"	9.25	6.63	0.75	5	B24RGC-G600
8"	11.50	8.63	0.75	5	B24RGC-G800

3/8"-16

Tube O.D.	A (in)	B (in)	C (in)	Grommet Qty	304 Stainless Steel Part #
1/2" - 3/4"	3.43	1.45	0.75	3	B24RGC16-G75
1"	3.43	1.45	0.75	3	B24RGC16-G100
1-1/2"	4.00	2.13	0.75	3	B24RGC16-G150
2"	4.50	2.50	0.75	3	B24RGC16-G200
2-1/2"	4.75	1.13	0.75	3	B24RGC16-G250
3"	5.50	3.75	0.75	3	B24RGC16-G300
4"	6.75	4.75	0.75	4	B24RGC16-G400
6"	9.25	6.63	0.75	5	B24RGC16-G600
8"	11.50	8.63	0.75	5	B24RGC16-G800

1/2"-13

Tube O.D.	A (in)	B (in)	C (in)	Grommet Qty	304 Stainless Steel Part #
1/2" - 3/4"	3.43	1.45	0.75	3	B24RGC13-G75
1"	3.43	1.45	0.75	3	B24RGC13-G100
1-1/2"	4.00	2.13	0.75	3	B24RGC13-G150
2"	4.50	2.50	0.75	3	B24RGC13-G200
2-1/2"	4.75	1.13	0.75	3	B24RGC13-G250
3"	5.50	3.75	0.75	3	B24RGC13-G300
4"	6.75	4.75	0.75	4	B24RGC13-G400
6"	9.25	6.63	0.75	5	B24RGC13-G600
8"	11.50	8.63	0.75	5	B24RGC13-G800

Tube Hex Hangers

Nuts and Bolts - 13NHN

Features

- All sizes hex hangers with grommets and round hangers 1" to 4" use 13NHN-G100-600 fastener sets
- 1/2" and 3/4" round and sleeved hangers use 13NHN-G75 fastener sets
- (2) nuts and bolts supplied to a set

Size	Description	304 Stainless Steel Part #
1/2" - 3/4"	1/4"-20 x 3/4" bolt with nylock nut	13NHN-G75
1" - 12"	5/16"-18 x 1" bolt with nylock nut	13NHN-G100-600



Grommets - 13RG

Specifications

- Rubber grommets maximum temperature: 257°F (125°C)
- High-temperature rubber grommets maximum temperature: 392°F (200°C)

Size	Rubber Part #	High-Temp Rubber Part #
1/8" ¹	13RG18	13RGV18
1/4"	13RG14	13RGV14
1/2"	13RG12	13RGV12
3/8" ²	13RG3/8	13RGV38
5/8"	13RG58	13RGV58

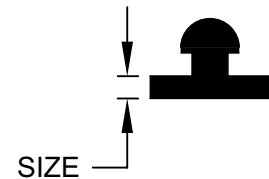

¹ For 1" hangers and larger

² For 1/2" and 3/4" hangers

Tube Hex Hangers

Hex Hanger with Polypropylene Sleeve - B24PS

Specification

- Polypropylene sleeve maximum temperature: 225°F (107°C)

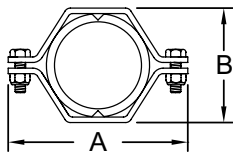

Tube O.D.	A (in)	B (in)	304 Stainless Steel Part #
1/2"	2.80	1.15	B24PS-G50
3/4"	2.80	1.15	B24PS-G75
1"	3.43	1.45	B24PS-G100
1-1/2"	4.00	2.13	B24PS-G150
2"	4.50	2.50	B24PS-G200
2-1/2"	4.95	3.13	B24PS-G250
3"	5.50	3.75	B24PS-G300
4"	6.95	4.75	B24PS-G400
5"	8.06	5.63	B24PS-G500
6"	9.25	6.63	B24PS-G600
8"	11.50	8.63	B24PS-G800
10"	14.50	10.50	B24PS-G1000
12"	16.63	13.00	B24PS-G1200

NOTE: Metal detectable options available upon request.

Hex Hanger with High Temperature Polysulfone Sleeve - B24HS

Specification

- High temperature sleeve maximum temperature: 325°F (163°C)

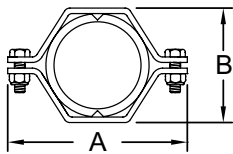

Tube O.D.	A (in)	B (in)	304 Stainless Steel Part #
1/2"	2.38	1.06	B24HS-G50
3/4"	2.63	1.19	B24HS-G75
1"	2.69	1.56	B24HS-G100
1-1/2"	3.63	2.13	B24HS-G150
2"	4.63	2.63	B24HS-G200
2-1/2"	4.81	3.13	B24HS-G250
3"	5.38	3.63	B24HS-G300
4"	6.63	4.63	B24HS-G400
6"	9.00	6.63	B24HS-G600

NOTE: Sleeve must be removed before welding.

M

Tube Hex Hangers

Sleeves - 13PS

Specifications

- Polypropylene sleeve maximum temperature: 225°F (107°C)
- High-temperature sleeve maximum temperature: 325°F (163°C)

Size	Polypropylene Part #	High-Temperature Part #
1/2"	13PS-50	13HS-50
3/4"	13PS-75	13HS-75
1"	13PS-100	13HS-100
1-1/2"	13PS-150	13HS-150
2"	13PS-200	13HS-200
2-1/2"	13PS-250	13HS-250
3"	13PS-300	13HS-300
4"	13PS-400	13HS-400
5"	13PS-500	---
6"	13PS-600	13HS-600
8"	13PS-800	---

NOTE: Metal detectable options available upon request.



Polypropylene



High Temperature

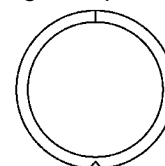

Round Hanger with Nitrile Inserts - B24RPH

Features

- All hex and round style hangers can be equipped with the following coupler options: 3/8" NPT or all thread; 3/8"-16 or 1/2"-13 available upon request

Specification

- Nitrile insert maximum temperature: 230°F (110°C)

Tube O.D.	A (in)	B (in)	304 Stainless Steel Part #
1/2"	2.75	1.13	B24RPH-G50
3/4"	2.75	1.13	B24RPH-G75
1"	3.31	1.50	B24RPH-G100
1-1/2"	3.81	2.00	B24RPH-G150
2"	4.25	2.56	B24RPH-G200
2-1/2"	5.00	3.00	B24RPH-G250
3"	5.50	3.56	B24RPH-G300
4"	6.50	4.69	B24RPH-G400

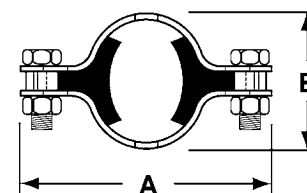

M

Tube Block Hangers

Applications

- Clean rooms and mechanical areas; not limited to: biotech, pharmaceutical, and food processing
- Low flow and low pressure systems with moderate vibration: WFI, SIP, CIP, process, utility, and instrument lines

Sizes

- Support range: 1/2" - 4"; optional 6" - contact Dixon Sanitary at 877.963.4966

Features

- Insulation envelope: reduced O.D. allows hanger to be buried under the insulation jacket.
- ZERO PUDDLE silicone inserts raised geometry facilitates drainage of liquids on vertical/riser lines
- There are no exposed threads or openings in hardware plates

Materials

- ZERO PUDDLE silicone rubber inserts are available with FDA and UL ratings
- Hardware: 304 standard option and 316 stainless steel available upon request

Specifications

- Intermittent temperatures from -40°F to 320°F (-40°C to 160°C)
- Continuous temperatures from -20° to 285°F (-29°C to 140°C)

Approvals

- All plates polished; bolts are cleaned and nuts are lubricated with FDA approved product
- Hanger threads match MSS SP-69 rod O.D. requirements

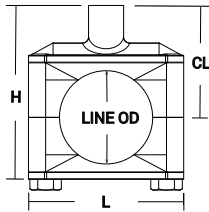

Hang Plate Block Hangers - B24-HP

Tube O.D.	Line O.D. (in)	H (in)	L (in)	W (in)	CL (in)	Thread	304 Stainless Steel Part #
1/2"	0.50	2.29	1.93	0.75	0.63	3/8"-16	B24-HP-G050
3/4"	0.75	2.29	1.93	0.75	0.63	3/8"-16	B24-HP-G075
1"	1.00	2.29	1.96	0.75	0.63	3/8"-16	B24-HP-G100
1-1/2"	1.50	2.79	2.49	0.75	0.97	3/8"-16	B24-HP-G150
2"	2.00	3.29	2.99	0.88	1.25	1/2"-13	B24-HP-G200
2-1/2"	2.50	4.43	3.36	0.88	1.47	1/2"-13	B24-HP-G250
3"	3.00	5.18	3.99	0.88	1.81	1/2"-13	B24-HP-G300
4"	4.00	6.24	5.10	1.00	2.28	5/8"-11	B24-HP-G400

Weld Plate Block Hangers - B24-WP

Tube O.D.	Line O.D. (in)	H (in)	L (in)	W (in)	CL (in)	304 Stainless Steel Part #
1/2"	0.50	1.73	1.93	0.75	0.79	B24-WP-G050
3/4"	0.75	1.73	1.93	0.75	0.79	B24-WP-G075
1"	1.00	1.73	1.96	0.75	0.79	B24-WP-G100
1-1/2"	1.50	2.23	2.49	0.75	1.03	B24-WP-G150
2"	2.00	2.75	2.99	0.88	1.31	B24-WP-G200
2-1/2"	2.50	3.25	3.36	0.88	1.55	B24-WP-G250
3"	3.00	3.97	3.99	0.88	1.94	B24-WP-G300
4"	4.00	4.87	5.10	1.00	2.39	B24-WP-G400

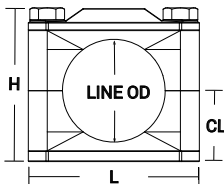

M

Tube Uni-Hinge Block Hangers

Base Mount Block Hangers - B24-BM

Tube O.D.	Line O.D. (in)	H (in)	L (in)	W (in)	CL (in)	304 Stainless Steel Part #
1/2"	0.50	1.70	1.93	0.75	0.73	B24-BM-G050
3/4"	0.75	1.70	1.93	0.75	0.73	B24-BM-G075
1"	1.00	1.70	1.93	0.75	0.73	B24-BM-G100
1-1/2"	1.50	2.19	2.49	0.75	0.97	B24-BM-G150
2"	2.00	2.69	2.99	0.88	1.25	B24-BM-G200
2-1/2"	2.50	3.19	3.36	0.88	1.49	B24-BM-G250
3"	3.00	3.97	3.99	0.88	1.85	B24-BM-G300

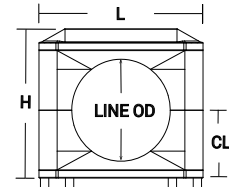

Base Mount Block Hanger Threaded Couplings - B24-BMTC

Tube Size	Line O.D. (in)	H (in)	L (in)	W (in)	CL (in)	Round Coupling		304 Stainless Steel Part #
						Height (in)	Thread	
1/2"	0.50	1.70	1.93	0.75	0.73	0.47	3/8"-16	B24-BMTC-G050
3/4"	0.75	1.70	1.93	0.75	0.73	0.47	3/8"-16	B24-BMTC-G075
1"	1.00	1.70	1.93	0.75	0.73	0.47	3/8"-16	B24-BMTC-G100
1-1/2"	1.50	2.19	2.49	0.75	0.97	0.47	3/8"-16	B24-BMTC-G150
2"	2.00	2.69	2.99	0.88	1.25	0.47	3/8"-16	B24-BMTC-G200
2-1/2"	2.50	3.19	3.36	0.88	1.49	0.59	1/2"-13	B24-BMTC-G250
3"	3.00	3.97	3.99	0.88	1.85	0.59	1/2"-13	B24-BMTC-G300

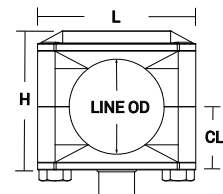

Base Mount Block Hanger Rod Mounts - B24-BMR6

Tube Size	Line O.D. (in)	H (in)	L (in)	W (in)	CL (in)	Rod (stock length)		304 Stainless Steel Part #
						Length (in)	O.D.(in)	
1/2"	0.50	1.70	1.93	0.75	0.73	6.00	0.38	B24-BMR6-G050
3/4"	0.75	1.70	1.93	0.75	0.73	6.00	0.38	B24-BMR6-G075
1"	1.00	1.70	1.93	0.75	0.73	6.00	0.38	B24-BMR6-G100
1-1/2"	1.50	2.19	2.49	0.75	0.97	6.00	0.38	B24-BMR6-G150
2"	2.00	2.69	2.99	0.88	1.25	6.00	0.38	B24-BMR6-G200
2-1/2"	2.50	3.19	3.36	0.88	1.49	6.00	0.50	B24-BMR6-G250
3"	3.00	3.97	3.99	0.88	1.85	6.00	0.50	B24-BMR6-G300

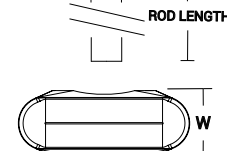
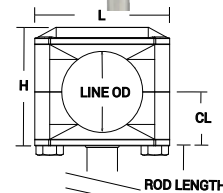

Tube Process Hex Hangers

Process Hex Hanger Weld Mount - B24V-PH

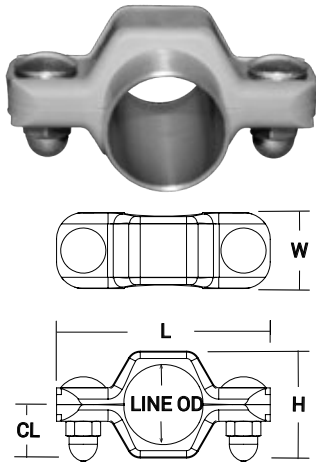

Tube O.D.	Line O.D. (in)	H (in)	L (in)	W (in)	CL (in)	304 Stainless Steel With Acorn Nut Part #	304 Stainless Steel With Lock Nut Part #
1/2"	0.50	1.15	2.80	1.10	0.58	B24-PH-G050	B24-PHL-G050
3/4"	0.75	1.15	2.80	1.10	0.58	B24-PH-G075	B24-PHL-G075
1"	1.00	1.45	3.00	1.10	0.73	B24-PH-G100	B24-PHL-G100
1-1/2"	1.50	1.93	4.00	1.42	0.98	B24-PH-G150	B24-PHL-G150
2"	2.00	2.50	4.60	1.42	1.25	B24-PH-G200	B24-PHL-G200
2-1/2"	2.50	4.00	5.10	1.42	4.00	B24-PH-G250	B24-PHL-G250
3"	3.00	3.50	5.60	1.42	1.75	B24-PH-G300	B24-PHL-G300
4"	4.00	4.55	6.75	1.42	2.28	B24-PH-G400	B24-PHL-G400

Process Hex Hanger Weld Mount Threaded Couplings - B24V-PHC

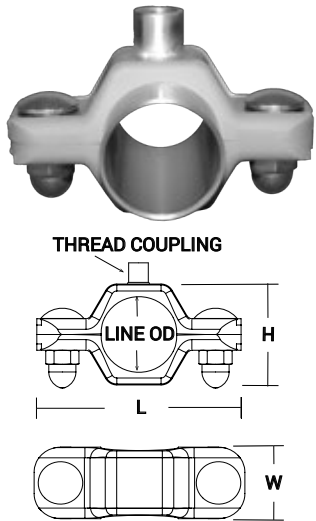

Tube O.D.	Line O.D. (in)	H (in)	L (in)	W (in)	Rod (stock length)		304 Stainless Steel With Acorn Nut Part #	304 Stainless Steel With Lock Nut Part #
					Height (in)	Thread		
1/2"	0.50	1.15	2.80	1.10	0.47	3/8"-16	B24-PHC-G050	B24-PHC-PHCL
3/4"	0.75	1.15	2.80	1.10	0.47	3/8"-16	B24-PHC-G075	B24-PHC-G075
1"	1.00	1.45	3.00	1.10	0.47	3/8"-16	B24-PHC-G100	B24-PHCL-G100
1-1/2"	1.50	1.93	4.00	1.42	0.47	3/8"-16	B24-PHC-G150	B24-PHCL-G150
2"	2.00	2.50	4.60	1.42	0.59	1/2"-13	B24-PHC-G200	B24-PHCL-G200
2-1/2"	2.50	4.00	5.10	1.42	0.59	1/2"-13	B24-PHC-G250	B24-PHCL-G250
3"	3.00	3.50	5.60	1.42	0.59	1/2"-13	B24-PHC-G300	B24-PHCL-G300
4"	4.00	4.55	6.75	1.42	0.59	1/2"-13	B24-PHC-G400	B24-PHCL-G400

Process Hex Hanger Weld Mount Rod Attached - B24V-PHR6

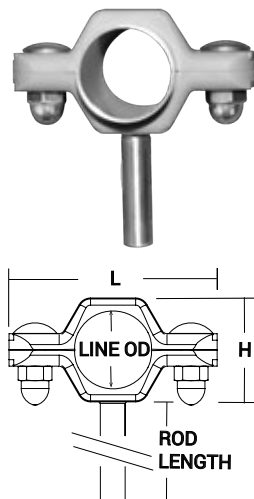

Tube O.D.	Line O.D. (in)	H (in)	L (in)	W (in)	Rod (stock length)		304 Stainless Steel With Acorn Nut Part #	304 Stainless Steel With Lock Nut Part #
					Length (in)	O.D. (in)		
1/2"	0.50	1.15	2.80	1.10	6	0.38	B24-PHR6-G050	B24-PHRL-PHR6L
3/4"	0.75	1.15	2.80	1.10	6	0.38	B24-PHR6-G075	B24-PHRL-G075
1"	1.00	1.45	3.00	1.10	6	0.38	B24-PHR6-G100	B24-PHR6L-G100
1-1/2"	1.50	1.93	4.00	1.42	6	0.38	B24-PHR6-G150	B24-PHR6L-G150
2"	2.00	2.50	4.60	1.42	6	0.50	B24-PHR6-G200	B24-PHR6L-G200
2-1/2"	2.50	4.00	5.10	1.42	6	0.50	B24-PHR6-G250	B24-PHR6L-G250
3"	3.00	3.50	5.60	1.42	6	0.50	B24-PHR6-G300	B24-PHR6L-G300
4"	4.00	4.55	6.75	1.42	6	0.63	B24-PHR6-G400	B24-PHR6L-G400

M

Wall Flanges

Flanges - B25

Tube O.D.	A (in)	B (in)	Nominal Wall Thickness (in)	304 Stainless Steel Part #
1/2"	.50	3.00	.065	B25-G050300
	.50	5.00		B25-G050500
3/4"	.75	3.00		B25-G075300
	.75	5.00		B25-G075500
1"	1.00	3.00		B25-G100300
	1.00	5.00		B25-G100500
1-1/2"	1.50	5.00		B25-G150500
2"	2.00	5.00		B25-G200500
2-1/2"	2.50	5.00		B25-G250500
3"	3.00	6.00		B25-G300600
4"	4.00	7.00		B25-G400700
5"	5.00	8.00		B25-G500800
6"	6.00	10.00		B25-G6001000
8"	8.00	12.00		B25-G8001200
10"	10.00	14.00		B25-G10001400

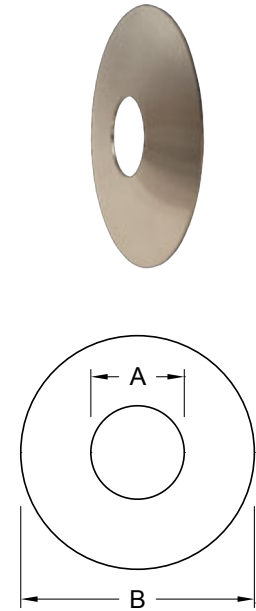

NOTE: Other sizes available upon request.



Dixon Sanitary Gauges

Model Number Breakdown

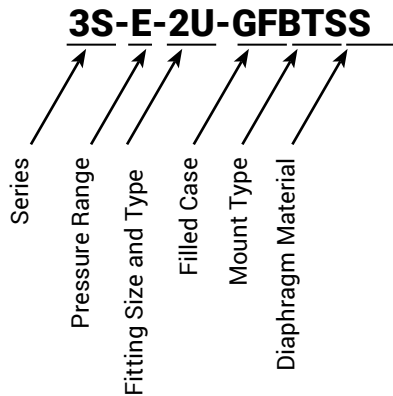

Sizes

- 1-1/2", 2", 2-1/2" or 3"

Features

- Finishes: 3A sanitary
- Finishes: pharmaceutical

Material

- 316L stainless steel

Ordering Information

Series

- 3S**..... 3-1/2" sanitary pressure gauge
- 5S**..... 5" sanitary pressure gauge
- 3P**..... 3-1/2" pharmaceutical pressure gauge
- 5P**..... 5" pharmaceutical pressure gauge

Pressure Range¹

- B**..... 0 to 30 PSI (2 BAR)
- C**..... 0 to 60 PSI (4 BAR)
- D**..... 0 to 100 PSI (7 BAR)
- E**..... 0 to 160 PSI (11 BAR)
- F**..... 0 to 200 PSI (14 BAR)
- G**..... 0 to 300 PSI (21 BAR)
- H**..... 0 to 400 PSI (28 BAR)
- I**..... 0 to 600 PSI (41 BAR)
- K**..... 0 to 1,000 PSI (70 BAR)

¹ Standard scales are in PSI only. For dual scales, add the letter B for PSI/BAR after the pressure range letter.

Fitting Type²

Specify size in inches: 15, 2, 25, or 3

- I**..... male I-Line
- J**..... female I-Line
- R**..... RJT
- S**..... #15 bevel seat sanitary male thread
- T**..... #13H captive nut and #14 bevel seat
- U**..... clamp
- DIN**..... DIN according to DIN 11851 (specify DIN40 or DIN50)
- SMS**..... SMS (specify SMS38 or SMS51)

² Specify size then type, i.e. 1-1/2" - 15

Filled Case

- GF**..... glycerine filled
- NF**..... no fill (dry)

Mount type

- BT**..... bottom
- RT**..... right side
- LF**..... left side
- TP**..... top
- BK**..... back

Diaphragm Material

- SS**..... stainless steel

Sanitary Pressure Gauges

Sizes

- Dial size: 3-1/2" or 5" diameter

Features

- Accuracy: ± 1.5% of full scale
- Over range capacity: 30%
- Product contact: 316L stainless steel
- Surface finishes (product contact):
Ra maximum = 25 microinches
- Standard fill: food grade glycerin
- Rezero feature: standard on pointer
- Shipping weight: approximately 3 lbs. (1.3 kg)

Materials

- Case: 304 stainless steel
- Lens: polycarbonate

Specification

- Temperature limits: 0°F to 250°F (-18°C to 121°C)



3S-EB-2U-GFBTSS

3-1/2" Gauge - (90 mm)

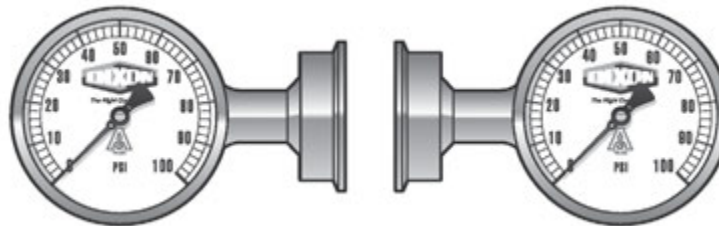
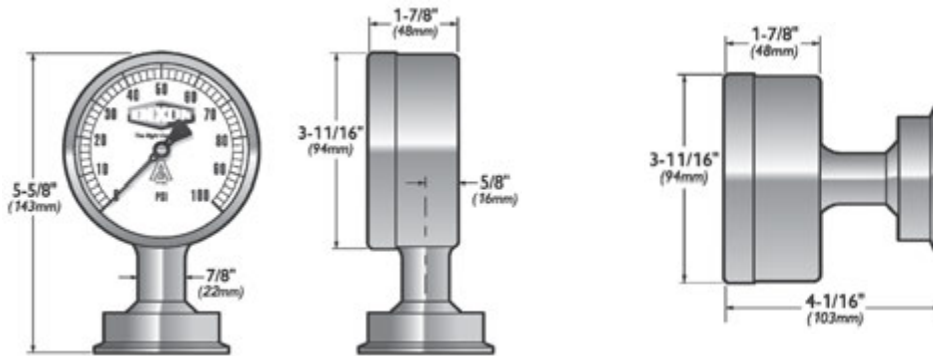

5" Gauge - (120 mm)

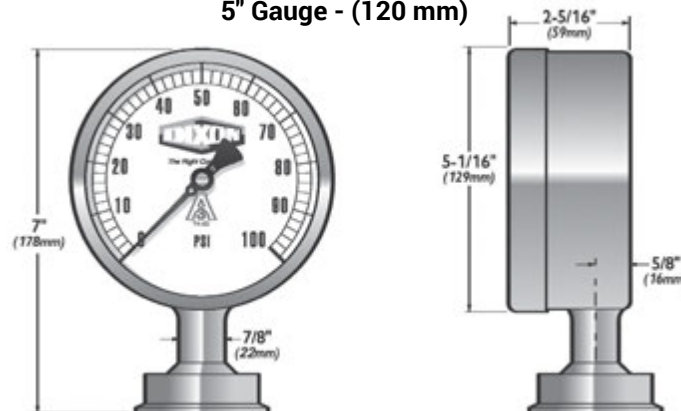

Shown with 2" clamp
Product not returnable and no cancellations.





Sanitary Pressure Gauges



Part #	Dial Size	Pressure Range (PSI)	Clamp Size	Mount	
3S-B-15U-GFBTSS	3-1/2"	0-30	1-1/2"	bottom	
3S-C-15U-GFBTSS		0-60			
3S-D-15U-GFBTSS		0-100			
3S-E-15U-GFBTSS		0-160			
3S-F-15U-GFBTSS		0-200			
3S-G-15U-GFBTSS		0-300			
3S-B-15U-GFBKSS		0-30			back
3S-C-15U-GFBKSS		0-60			
3S-D-15U-GFBKSS		0-100			
3S-E-15U-GFBKSS		0-160			
3S-F-15U-GFBKSS		0-200			
3S-G-15U-GFBKSS		0-300			
3S-B-2U-GFBTSS		3-1/2"	0-30	2"	
3S-C-2U-GFBTSS			0-60		
3S-D-2U-GFBTSS	0-100				
3S-E-2U-GFBTSS	0-160				
3S-F-2U-GFBTSS	0-200				
3S-G-2U-GFBTSS	0-300				
3S-B-2U-GFBKSS	0-30		back		
3S-C-2U-GFBKSS	0-60				
3S-D-2U-GFBKSS	0-100				
3S-E-2U-GFBKSS	0-160				
3S-F-2U-GFBKSS	0-200				
3S-G-2U-GFBKSS	0-300				

Product not returnable and no cancellations.

Pharmaceutical Pressure Gauges

Sizes

- Dial size: 3-1/2" or 5" diameter

Features

- Accuracy: ± 0.75% of full scale
- Over range capacity: 30%
- Product contact: 316L stainless steel
- Surface finishes (product contact): Ra maximum = 8 microinches
- Standard fill: food grade glycerin
- Rezero feature: standard on pointer
- Shipping weight: approximately 3 lbs. (1.3 kg)

Materials

- Lens: polycarbonate
- Case: 304 stainless steel

Specification

- Temperature limits: 0°F to 250°F (-18°C to 121°C)



3P-D-15U-GFBT

3-1/2" Gauge - (90 mm)

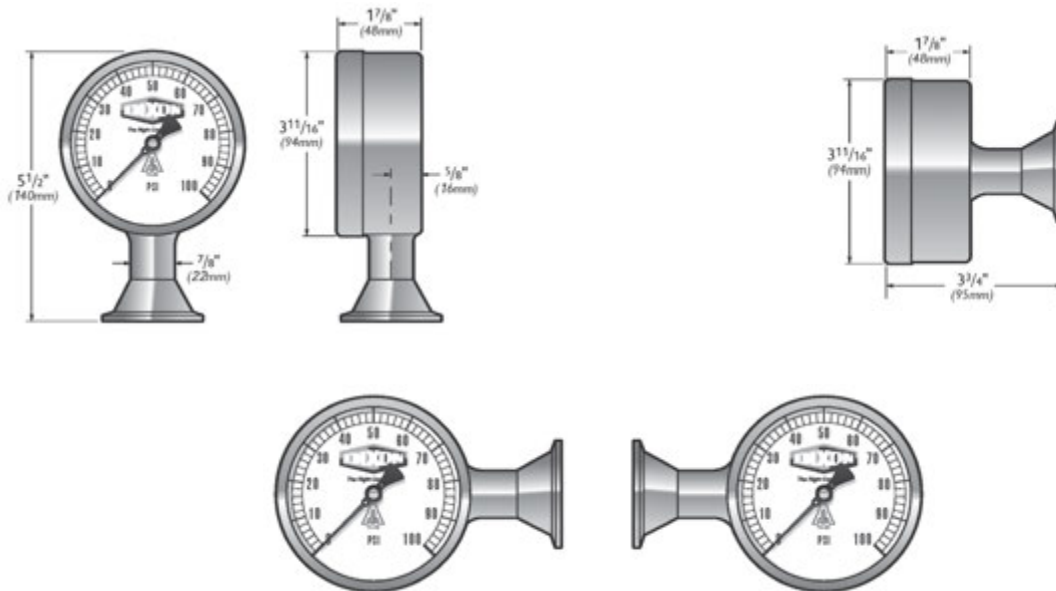

5" Gauge - (120 mm)

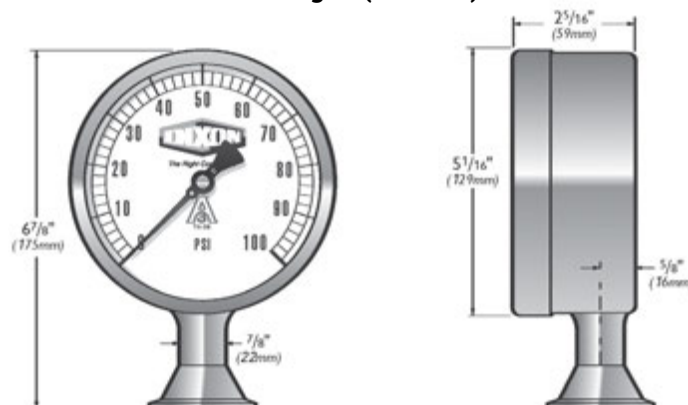

Product not returnable and no cancellations.

Homogenizer Pressure Gauges



Model Number Breakdown 5H - V - 03

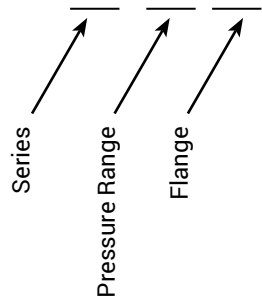

Size

- Dial size: 5"

Features

- Lexan® lens virtually impervious to cracks and breakage
- Unique pulsation dampening system insulates the gauge movement from the punishing pulsations of a homogenizer
- Glycerine fill standard
- Waterproof construction
- CIP certified
- True zero with re-zero standard

Materials

- Product contact: 316L stainless steel
- Case: 304 stainless steel
- Lens: Lexan®

Specifications

- Ranges up to **15,000 PSI**
- Maximum temperature: **250°F (121°C)**

Ordering Information

Series

5H 5" Sani-Flow homogenizer pressure gauge

Pressure Range¹

- K 0 to 1,000 PSI (70 BAR)
- T 0 to 2,500 PSI (170 BAR)
- U 0 to 3,000 PSI (205 BAR)
- V 0 to 5,000 PSI (350 BAR)
- Y 0 to 7,500 PSI (520 BAR)
- W 0 to 10,000 PSI (700 BAR)
- X 0 to 15,000 PSI (1000 BAR)

¹ Standard scales are in PSI only. For dual scales, after the pressure range add the letter B for PSI/BAR, K for PSI/Kg/cm3, P for PSI/KPa (see examples below).

Examples

- 5H-V-03** - Describes a 5" Sani-Flow homogenizer pressure gauge, **0 to 5,000 PSI**, a 1-1/8" thick flange, and a glycerine-filled case
- 5H-WB-01** - Describes a 5" Sani-Flow homogenizer pressure gauge, dual scale **0 to 10,000 PSI/0 to 700 BAR**, no flange, and a glycerine-filled case

Flange

- 01 no flange
- 02 7/8" thick 2-bolt flange
- 03 1-1/8" thick 2-bolt flange
- 04 1/2" thick 4-bolt flange
- 05 3/4" thick 4-bolt flange
- 09 1.66" thick laboratory homogenizer flange

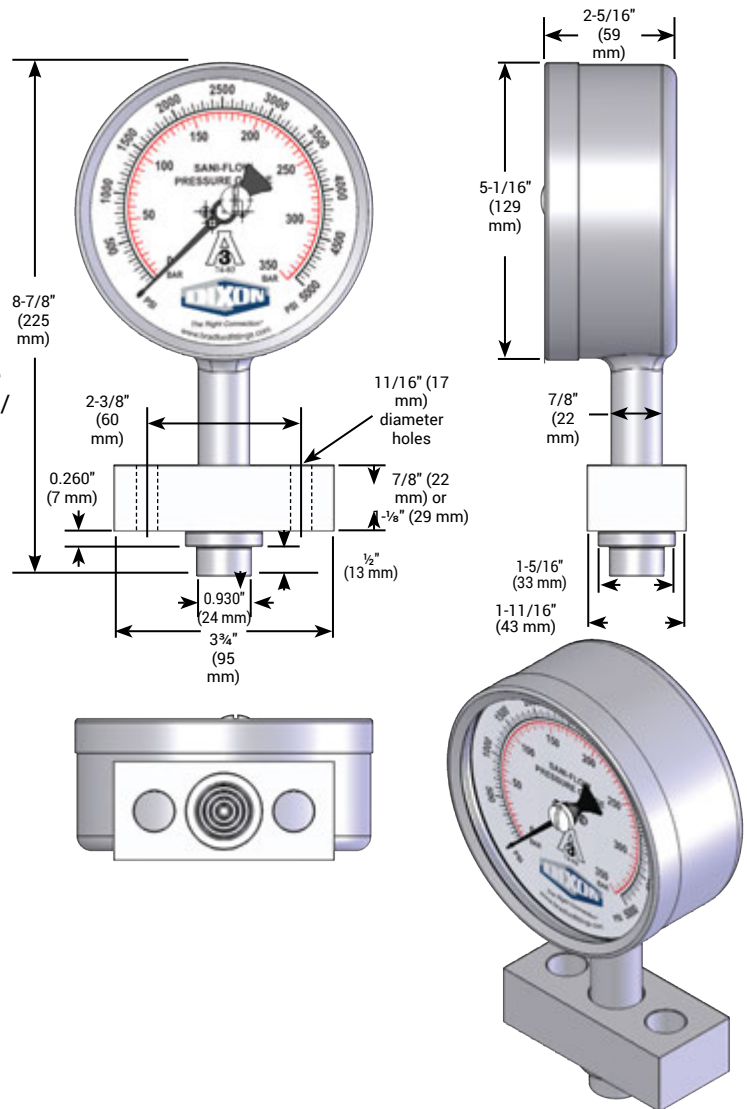

Product not returnable and no cancellations.



Sanitary Digital Thermometers

Model Number Breakdown DT-2U-BT-DF

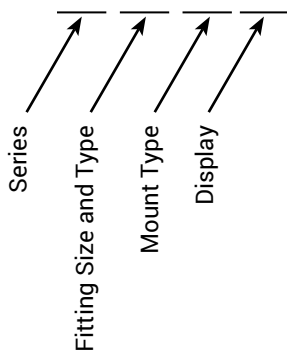

Sizes

- Dial size: 3-1/2" diameter
- LCD display: 0.6"

Features

- Accuracy: ±1°
- Surface finish: Ra maximum is 8 microinches
- Battery size / life: standard AAA/3 years
- Shipping weight: approximately 3 lbs.

Materials

- Product contact: 316L stainless steel
- Case: 304 stainless steel
- Lens: 1/4" polycarbonate

Specifications

- Temperature limits: -58°F to 302°F (-50°C to 150°C)
- Ambient operating limits: -4°F to 140°F (-20°C to 60°C)
- Resolution: 0.1° (-58° thru 199.9°)

Ordering Information



Series

DT Sanitary digital thermometer

Fitting Type¹

Sizes available: 75, 15, 2, 25, 3, and 4

- I..... male I-Line
- T..... #13H captive nut and #14 bevel seat
- U clamp

¹ Specify size then type, i.e. 1-1/2" = 15U

Mount type

- BT bottom
- RT right side
- LF..... left side
- TP top
- BK back
- BTR..... remote fitting

Display

- DF F (Fahrenheit) standard
- DC..... C (Celsius)

Up-Date Interval

- 1 one second (1 year battery life)

Dimensions

LEFT SIDE MOUNT



RIGHT SIDE MOUNT



BACK MOUNT

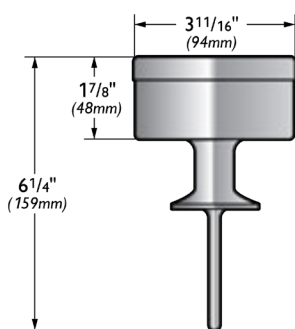

BOTTOM MOUNT

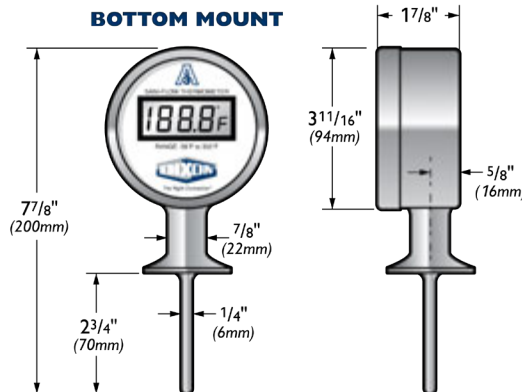

Ordering code shown with clamp configuration "U". See ordering information for other types available.

Size	Probe Length ¹	Code
3/4"	2-3/8"	75U
1"	2-5/5"	1U
1-1/2"	2-3/4"	15U
2"	3-1/2"	2U
2-1/2"	3-1/2"	25U
3"	3-3/4"	3U
4"	4-1/2"	4U

¹ Custom probe lengths are available

Product not returnable and no cancellations.



Sanitary RTDs and Temperature Transmitters

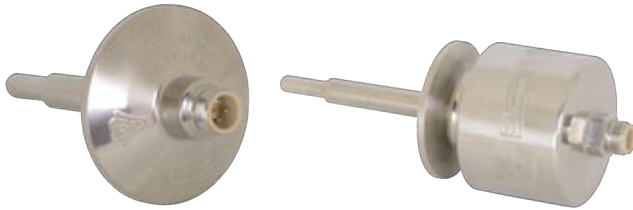

Sanitary RTD



Temperature transmitter

Materials

- Product contact: 316L stainless
- Exterior surfaces 316L with a near mirror finish

Features

- Standard 12mm industrial connector with gold-plated contacts for maximum corrosion resistance and cleanability
- Sensor elements are accurate up to +/-0.1C

Specifications

- RTD – temperature range: -58°F to 392°F (-50°C to 200°C)
- TT – temperature range: -22°F to 302°F (-30°C to 150°C)

Ordering Information

Series

- RTD Sani-Flow resistive temperature device
- TT Sani-Flow temperature transmitter

Sanitary Fittings

Fittings available in 5, 75, 15, 20, 25, 30, and 40

- H G and H 'H' line male
- I Male I-line
- K APC 'K' clamp
- Q Q-line
- T #13H captive nut and #14 bevel seat
- U Tri-clamp®

NOTE: Specify size, then adapter type such as 15U for 1-1/2" Tri-clamp adapter

NOTE: For special probes, add SP and the required probe length at the end of the part number, such as SP2.75 for a 2-3/4" long probe

Other Fittings

Specify probe length

- A air space
- M umbrella fittings
- NPT 1/4", 3/8", 1/2", 5/8", or 3/4" pipe thread
- PW projectile well with 1-1/4"-18 UNEF male thread
- SP split ferrule
- VP VAT well fitting with #13H captive nut
- OF no fitting

Element¹

- E1 single element
- E2 dual element

¹ Available for RTD only

Model Number Breakdown

RTD - 15U - E1

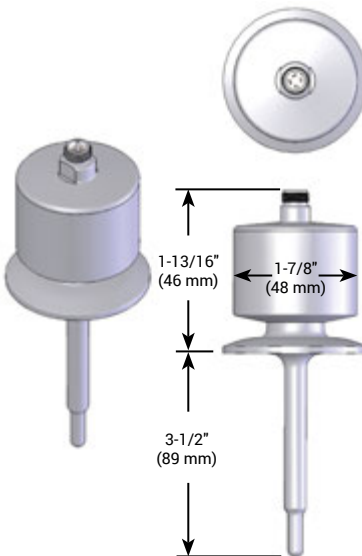
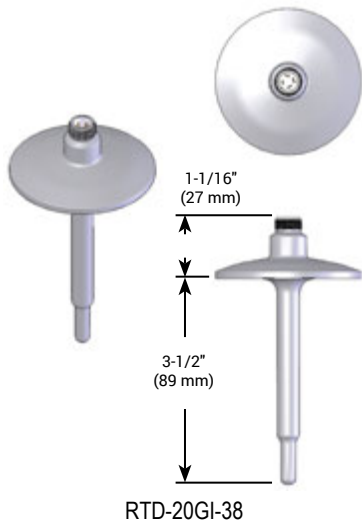
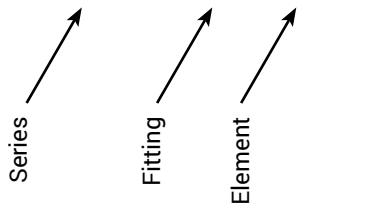

Product not returnable and no cancellations.

M

Vacuum Fittings KF Flanges and Fittings

Application

- Vacuum sealing for 1/2" - 2" O.D. tubing

Sizes

- KF10 - KF50

Features

- Each assembly contains two identical flanges and a centering ring assembly and is clamped together with a thumbscrew clamp
- Coupling features prevent O-ring collapse and keep the assembly aligned
- KF flanges are compatible with other ISO-KF-QF vacuum flange manufacturers' components
- Material Test Reports (MTRs) available

Materials

- Fittings: 304 stainless steel standard (316L stainless steel optional)
- Clamps: aluminum
- O-ring: FKM

Specifications

- Maximum temperature: 302°F (150°C)
- Helium leakage testing to 1x10⁻⁸ Torr
- Standards followed: ISO2681



Part Number Key

Example: **DVF - A 10 G A**

(KF10, 304 stainless steel bored flange)

Product Line	-	Series	Size	Material	Type
DVF		A - KF B - ISO C - Fitting	10 - KF10 16 - KF16 25 - KF25 40 - KF40 50 - KF50	G - 304 stainless steel R - 316L stainless steel ¹ L - aluminum (clamp only)	A - KF bored flange
					B - KF blank flange
					C - KF short weld flange
					D - KF long weld flange
					E - KF centering ring assembly
					F - KF overpressure ring
					G - KF flex bellow
					H - KF clamp



¹ Minimum quantity requirements apply.

KF Bored Flanges

Flange Size	A (in)	B (in)	C (in)	D (in)	304 Stainless Steel Part #
KF10	0.51	0.45	1.18	0.12	DVF-A10GA
KF16	0.76	0.68	1.18	0.11	DVF-A16GA
KF25	1.01	0.94	1.58	0.13	DVF-A25GA
KF40	1.51	1.43	2.17	0.12	DVF-A40GA
KF50	2.01	1.94	2.95	0.12	DVF-A50GA

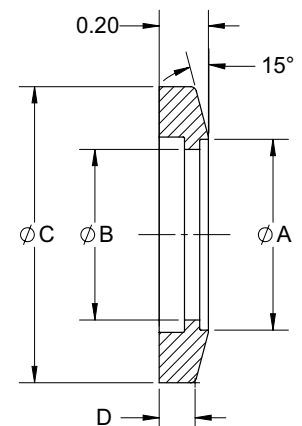

Vacuum Fittings

KF Blank Flanges

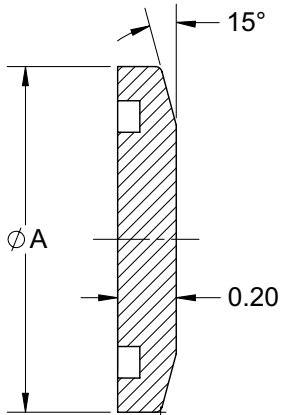

Flange Size	A (in)	304 Stainless Steel Part #
KF10	1.18	DVF-A10GB
KF16	1.18	DVF-A16GB
KF25	1.58	DVF-A25GB
KF40	2.17	DVF-A40GB
KF50	2.95	DVF-A50GB

KF Short Weld Flanges

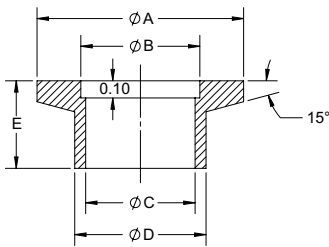

Flange Size	A (in)	B (in)	C (in)	D (in)	E (in)	304 Stainless Steel Part #
KF10	1.18	0.48	0.37	0.50	0.50	DVF-A10GC
KF16	1.18	0.67	0.62	0.75	0.50	DVF-A16GC
KF25	1.58	1.03	0.87	1.00	0.50	DVF-A25GC
KF40	2.17	1.62	1.37	1.50	0.75	DVF-A40GC
KF50	2.95	2.05	1.87	2.00	0.75	DVF-A50GC

KF Long Weld Flanges

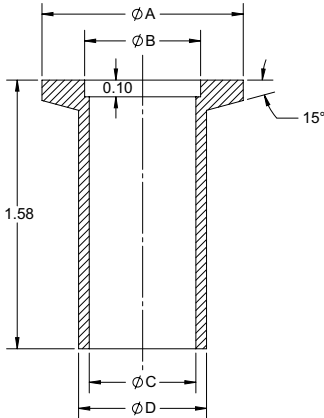

Flange Size	A (in)	B (in)	C (in)	D (in)	304 Stainless Steel Part #
KF10	1.18	0.48	0.37	0.50	DVF-A10GD
KF16	1.18	0.67	0.62	0.75	DVF-A16GD
KF25	1.58	1.03	0.87	1.00	DVF-A25GD
KF40	2.17	1.62	1.37	1.50	DVF-A40GD
KF50	2.95	2.05	1.87	2.00	DVF-A50GD

KF Centering Ring Assemblies

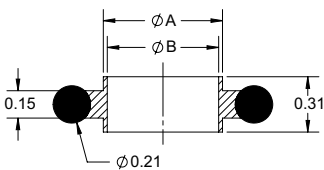

Flange Size	A (in)	B (in)	304 Stainless Steel with FKM O-ring Part #
KF10	0.48	0.44	DVF-A10GE
KF16	0.67	0.63	DVF-A16GE
KF25	1.02	0.98	DVF-A25GE
KF40	1.61	1.57	DVF-A40GE
KF50	2.05	1.97	DVF-A50GE

M

Vacuum Fittings

KF Overpressure Rings

Flange Size	A (in)	B (in)	C (in)	Max PSIG	304 Stainless Steel Part #
KF10	1.25	1.19	0.35	100	DVF-A1016GF
KF16	1.25	1.19	0.35	100	DVF-A1016GF
KF25	1.66	1.58	0.35	100	DVF-A25GF
KF40	2.26	2.18	0.35	75	DVF-A40GF
KF50	2.77	2.64	0.15	50	DVF-A50GF

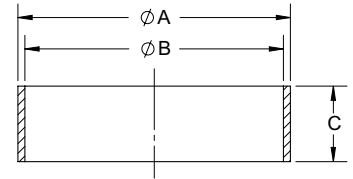

KF Flex Bellows (Formed)

Flange Size	A (in)	B (in)	304 Stainless Steel Part #
KF10	1.18	3.20	DVF-A10GG
KF16	1.18	3.20	DVF-A16GG
KF25	1.58	4.20	DVF-A25GG
KF40	2.17	4.20	DVF-A40GG
KF50	2.95	4.20	DVF-A50GG

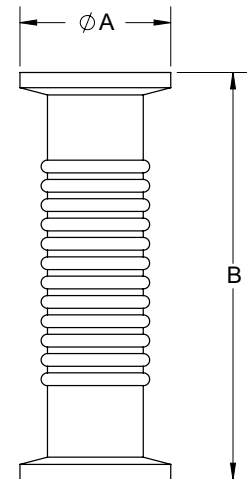
M

KF Clamps

Flange Size	A (in)	B (in)	C (in)	Aluminum Part #
KF10	1.69	2.39	0.63	DVF-A1016LH
KF16	1.69	2.39	0.63	DVF-A1016LH
KF25	2.14	2.80	0.63	DVF-A25LH
KF40	2.75	3.44	0.63	DVF-A40LH
KF50	3.50	4.25	0.71	DVF-A50LH

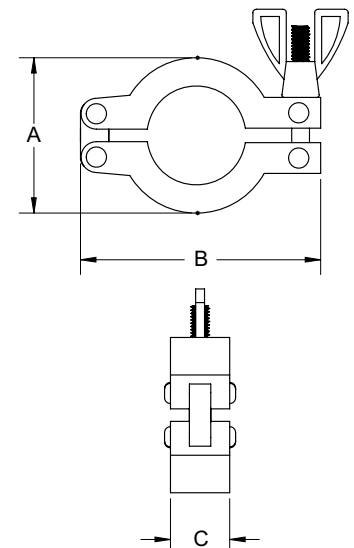

Vacuum Fittings

ISO Flanges and Fittings



Application

- Vacuum sealing for 2-1/2" - 10" O.D. tubing

Sizes

- ISO63 - ISO250

Features

- Each assembly contains two identical flanges and a centering ring assembly and is joined together by clamps
- Centering ring keeps the flanges in line and prevents the O-ring from being pushed in by atmospheric pressure
- Multiple clamps must be used to ensure a sturdy connection
- ISO fittings are compatible with other manufacturers' ISO-KF-QF vacuum flanges
- Material Test Reports (MTRs) available

Materials

- Fittings: 304 stainless steel standard (316L stainless steel optional)
- Clamps: aluminum
- O-ring: FKM

Specifications

- Maximum temperature: **302°F (150°C)**
- Helium leakage testing to 1×10^{-8} Torr
- Standards followed: ISO2681

Part Number Breakdown

Example: DVF - B 63 G A

(ISO63, 304 stainless steel bored flange)

M

Product Line	-	Series	Size	Material	Type
DVF		A - KF B - ISO C - Fitting	63 - ISO63 80 - ISO80 100 - ISO100 160 - ISO160 200 - ISO200 250 - ISO250	G - 304 stainless steel R - 316L stainless steel ¹ L - aluminum (clamp only)	A - ISO bored flange B - ISO blank flange E - ISO centering ring assembly G - ISO flexible bellow H - ISO double claw clamp

¹ Minimum quantity requirements apply.

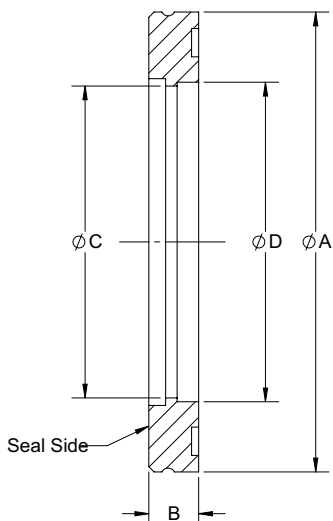

ISO Bored Flanges

Flange Size	A (in)	B (in)	C (in)	D (in)	304 Stainless Steel Part #
ISO63	3.74	0.47	2.44	2.51	DVF-B63GA
ISO80	4.33	0.47	2.94	3.01	DVF-B80GA
ISO100	5.12	0.47	3.91	4.02	DVF-B100GA
ISO160	7.09	0.47	5.87	6.03	DVF-B160GA
ISO200	9.45	0.47	7.87	8.03	DVF-B200GA
ISO250	11.42	0.47	9.88	10.02	DVF-B250GA

Vacuum Fittings

ISO Blank Flanges

Flange Size	A (in)	B (in)	304 Stainless Steel Part #
ISO63	3.74	0.47	DVF-B63GB
ISO80	4.33	0.47	DVF-B80GB
ISO100	5.12	0.47	DVF-B100GB
ISO160	7.09	0.47	DVF-B160GB
ISO200	9.45	0.47	DVF-B200GB
ISO250	11.42	0.47	DVF-B250GB

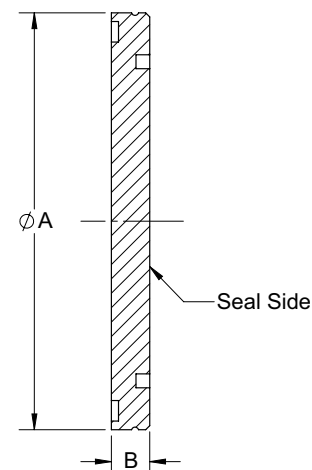

ISO Centering Rings Assemblies

Flange Size	A (in)	B (in)	C (in)	304 Stainless Steel Centering Ring FKM O-ring Aluminum Spacer Ring Part #
ISO63	2.63	2.74	0.31	DVF-B63GE
ISO80	3.14	3.25	0.31	DVF-B80GE
ISO100	3.89	4.00	0.31	DVF-B100GE
ISO160	5.90	6.01	0.31	DVF-B160GE
ISO200	8.26	8.37	0.31	DVF-B200GE

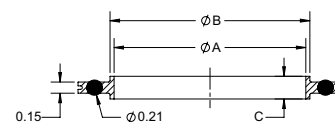

ISO Flexible Bellows (Formed)

Flange Size	A (in)	Compressed Length (in)	304 Stainless Steel Part #
ISO63	7.00	6.00	DVF-B63GG
ISO80	7.00	6.00	DVF-B80GG
ISO100	7.00	6.00	DVF-B100GG
ISO160	7.00	6.00	DVF-B160GG
ISO200	7.00	6.00	DVF-B200GG
ISO250	13.50	10.50	DVF-B250GG

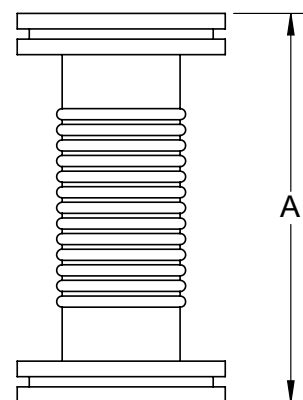
M

ISO Double Claw Clamps

Flange Size	A (in)	B (in)	Thread Size	Qty. of Clamps Required	Aluminum Part #
ISO63	0.94	1.96	5/16"-18	3 - 4	DVF-B63100LH
ISO80	0.94	1.96	5/16"-18	4 - 8	DVF-B63100LH
ISO100	0.94	1.96	5/16"-18	4 - 8	DVF-B63100LH
ISO160	1.10	1.96	5/16"-18	4 - 8	DVF-B160250LH
ISO200	1.10	1.96	5/16"-18	6 - 12	DVF-B160250LH
ISO250	1.10	1.96	5/16"-18	6 - 12	DVF-B160250LH

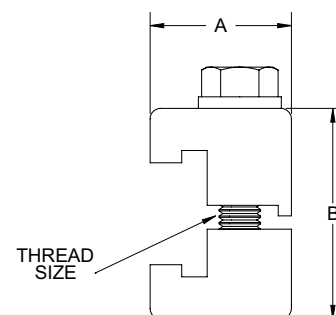

NOTE: ISO clamps are sold in multiples of 4.

Vacuum Weld Fittings

Each part is crafted with precision to ensure a leak-free fit.



Application

- Vacuum sealing weld fittings used in the semiconductor industry

Sizes

- 1/2" - 6"

Feature

- Material Test Reports (MTRs) available

Material

- Fittings: 304 stainless steel standard (316L stainless steel optional)

Specifications

- Helium leakage testing to 1x10⁻⁸ Torr
- Maximum temperature: **302°F (150°C)**
- Standards followed: ASTM A270, ASTM A269, and ASME SA270

Part Number Key

Example: **DVF - C 050 G 1 Q**

(1/2" 90° elbow, polished weld fitting, 304 stainless steel)

Product Line	-	Series	Size	Material	Finish	Type
DVF	-	A - KF B - ISO C - Fitting	050 - 1/2"	G - 304 stainless steel R - 316L stainless steel ¹	1 - polished 2 - bead blast ¹	Q - 90° elbow R - 90° elbow with tangents S - 45° elbow T - 45° elbow with tangents U - concentric reducer V - tee W - reducing tee
			075 - 3/4"			
			100 - 1"			
			150 - 1-1/2"			
			200 - 2"			
			250 - 2-1/2"			
			300 - 3"			
			400 - 4"			
			600 - 6"			

M

¹ Minimum quantity requirements apply.

Weld 90° Elbows

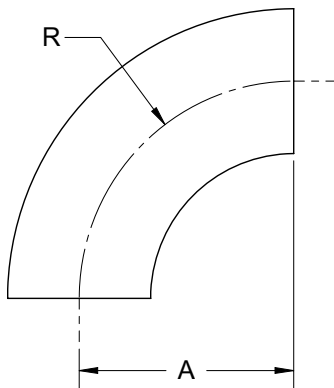

O.D.	A (in)	R (in)	304 Stainless Steel Part #
1/2"	0.75	0.75	DVF-C050G1Q
3/4"	1.00	1.00	DVF-C075G1Q
1"	1.50	1.50	DVF-C100G1Q
1-1/2"	2.25	2.25	DVF-C150G1Q
2"	3.00	3.00	DVF-C200G1Q
2-1/2"	3.75	3.75	DVF-C250G1Q
3"	4.50	4.50	DVF-C300G1Q
4"	6.00	6.00	DVF-C400G1Q
6"	9.00	9.00	DVF-C600G1Q

Vacuum Fittings

Weld 90° Elbows with Tangents

O.D.	A (in)	R (in)	304 Stainless Steel Part #
3/4"	1.42	1.00	DVF-C075G1R
1"	1.82	1.50	DVF-C100G1R
1-1/2"	2.94	2.25	DVF-C150G1R
2"	4.06	3.00	DVF-C200G1R
2-1/2"	5.19	3.75	DVF-C250G1R
3"	6.31	4.50	DVF-C300G1R
4"	8.31	6.00	DVF-C400G1R
6"	11.50	9.00	DVF-C600G1R

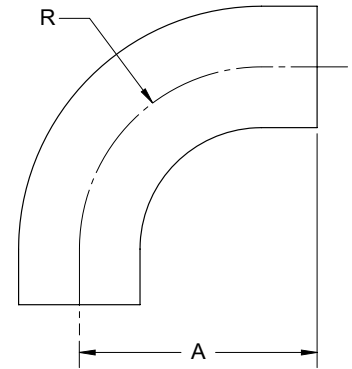

Weld 45° Elbows

O.D.	A (in)	R (in)	304 Stainless Steel Part #
1/2"	0.31	0.75	DVF-C050G1S
3/4"	0.41	1.00	DVF-C075G1S
1"	0.62	1.50	DVF-C100G1S
1-1/2"	0.93	2.25	DVF-C150G1S
2"	1.25	3.00	DVF-C200G1S
2-1/2"	1.53	3.75	DVF-C250G1S
3"	1.84	4.50	DVF-C300G1S
4"	2.50	6.00	DVF-C400G1S
6"	3.73	9.00	DVF-C600G1S

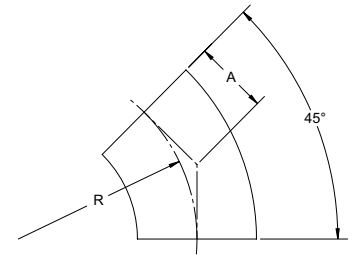

Weld 45° Elbows with Tangents

O.D.	A (in)	R (in)	304 Stainless Steel Part #
3/4"	0.76	1.00	DVF-C075G1T
1"	1.19	1.50	DVF-C100G1T
1-1/2"	1.63	2.25	DVF-C150G1T
2"	2.31	3.00	DVF-C200G1T
2-1/2"	3.00	3.75	DVF-C250G1T
3"	3.68	4.50	DVF-C300G1T
4"	4.81	6.00	DVF-C400G1T
6"	7.33	9.00	DVF-C600G1T

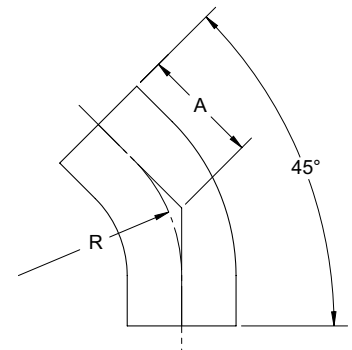

Vacuum Fittings

Concentric Reducers with Tangents

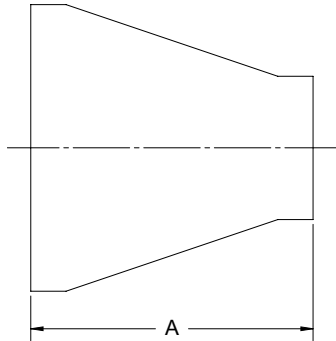

O.D.	A (in)	304 Stainless Steel Part #
1" x 3/4"	1.38	DVF-C100075G1U
1-1/2" x 3/4"	2.38	DVF-C150075G1U
1-1/2" x 1"	2.38	DVF-C150100G1U
2" x 1"	2.38	DVF-C200100G1U
2" x 1-1/2"	2.38	DVF-C200150G1U
2-1/2" x 1-1/2"	2.38	DVF-C250150G1U
2-1/2" x 2"	2.38	DVF-C250200G1U
3" x 1-1/2"	3.63	DVF-C300150G1U
3" x 2"	3.63	DVF-C300200G1U
3" x 2-1/2"	3.63	DVF-C300250G1U
4" x 2"	3.63	DVF-C400200G1U
4" x 2-1/2"	3.63	DVF-C400250G1U
4" x 3"	3.63	DVF-C400300G1U

Weld Tees

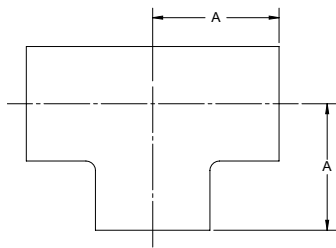

O.D.	A (in)	304 Stainless Steel Part #
1/2"	.75	DVF-C050G1V
3/4"	1.00	DVF-C075G1V
1"	1.88	DVF-C100G1V
1-1/2"	2.25	DVF-C150G1V
2"	3.00	DVF-C200G1V
2-1/2"	3.00	DVF-C250G1V
3"	3.25	DVF-C300G1V
4"	3.88	DVF-C400G1V
6"	5.00	DVF-C600G1V

Weld Reducing Tees

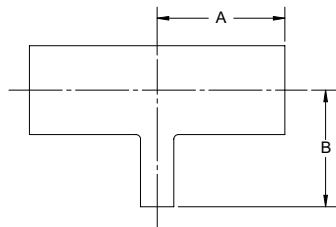

O.D.	A (in)	B (in)	304 Stainless Steel Part #
1" x 3/4"	1.88	2.13	DVF-C100075G1W
1-1/2" x 3/4"	2.25	2.25	DVF-C150075G1W
1-1/2" x 1"	2.25	2.38	DVF-C150100G1W
2" x 1"	3.00	2.38	DVF-C200100G1W
2" x 1-1/2"	3.00	2.38	DVF-C200150G1W
2-1/2" x 1-1/2"	3.00	2.50	DVF-C250150G1W
2-1/2" x 2"	3.00	2.75	DVF-C250200G1W
3" x 1-1/2"	3.25	3.25	DVF-C300150G1W
3" x 2"	3.25	3.00	DVF-C300200G1W
3" x 2-1/2"	3.25	3.25	DVF-C300250G1W
4" x 1-1/2"	3.88	3.50	DVF-C400150G1W
4" x 2"	3.88	4.00	DVF-C400200G1W
4" x 2-1/2"	3.88	3.75	DVF-C400250G1W
4" x 3"	3.88	3.75	DVF-C400300G1W
6" x 3"	5.00	4.75	DVF-C600300G1W
6" x 4"	5.00	4.88	DVF-C600400G1W

M

Vacuum Fittings

Material Test Reports - MTR

An MTR is a report that contains information about the raw materials, chemical properties, and mechanical properties of a part. Dixon Sanitary provides material test reports upon request. Here's how you can access them:

Each MTR will contain:

- Part number and part description
- Material and material standards
- Heat number
- Chemical properties
- Mechanical properties
- Job number



To retrieve an MTR by QR code:

1. Scan the QR code on the product packaging
2. Enter the job number (found on the product's packaging bag)
3. Review the MTR

To retrieve an MTR at [dixonvalve.com](https://canada.dixonvalve.com):

1. Go to canada.dixonvalve.com/knowledge-center/interactive-tools/mtr
2. Enter the job number (found on the product's packaging bag)
3. Review the MTR

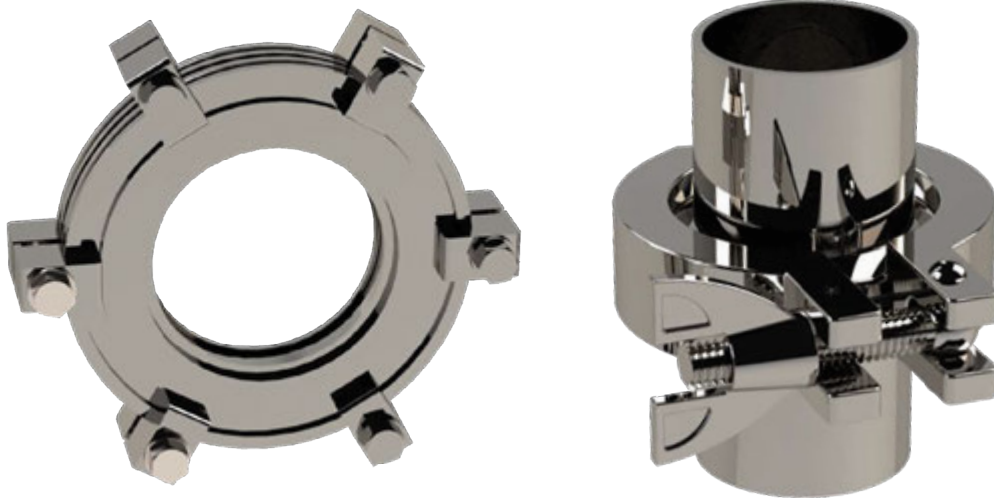



Breakaway Couplings - Clamp

Application

- Minimizes damage associated with pull-away and drive-away incidents

Features

- Designed to be installed between a fixed point and a hose
- 13kN break load bolts standard; other break loads available
- Coupling breaks away with an excessive load
- Other sizes/connections available
- 3A certified for CIP

Materials

- 316 stainless steel polished to standard <32Ra, 3A finish
- Clamp gasket: EPDM standard, optional material available

Specification

- Working pressure: **350 PSI @ 70°F (21°C)**



Size	316 Stainless Steel Part #
2"	SBC-E200CC13
3"	SBC-E300CC13



Breakaway Couplings - Bevel Seat

Application

- Minimizes damage associated with pull-away and drive-away incidents

Features

- Designed to be installed between a fixed point and a hose
- 13kN break load bolts standard; other break loads available
- Coupling breaks away with an excessive load
- Other sizes/connections available
- 3A certified for COP

Materials

- 316 stainless steel polished to standard <32Ra, 3A finish
- Clamp gasket: EPDM standard; optional material available

Specification

- Working pressure: **350 PSI @ 70°F (21°C)**



Size	316 Stainless Steel Part #
2"	SBC-E200TP13
3"	SBC-E300TP13

M

Spray Balls

Rotating - SRH

Application

- Ideal for cleaning all types of tanks and vessels

Features

- Stainless steel ball bearings
- Cleaning solution lubricates unit
- Mirror-like finish (O.D.)
- Spray pattern: 360°

Specification

- Available connections: clamp and NPT

Size	Type	Dimensions			304 Stainless Steel Part #	316L Stainless Steel Part #
		A (in)	B (in)	C (in)		
3/4"	NPT	5.47	2.07	1.50	SRH360NPT-G075	---
1-1/2"	NPT	6.60	2.55	2.00	---	SRH360NPT-R150
	clamp	5.47	2.07	1.50	SRH360CMP-G150	SRH360CMP-R150

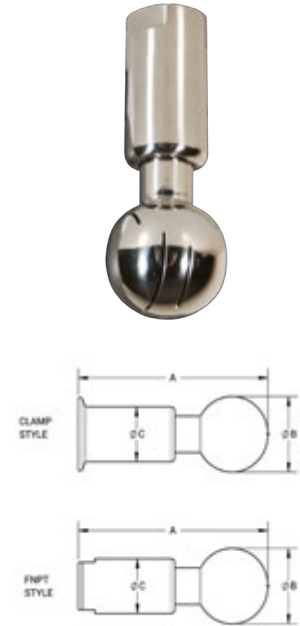

Stationary - STC

Application

- Typically used in food and beverage industries for cleaning storage tanks

Features

- Heavy duty 316L stainless steel construction
- Stationary - designed to be mounted to a tube or pipe
- 2 mm spray holes
- Various spray patterns available (blanks available as special order)

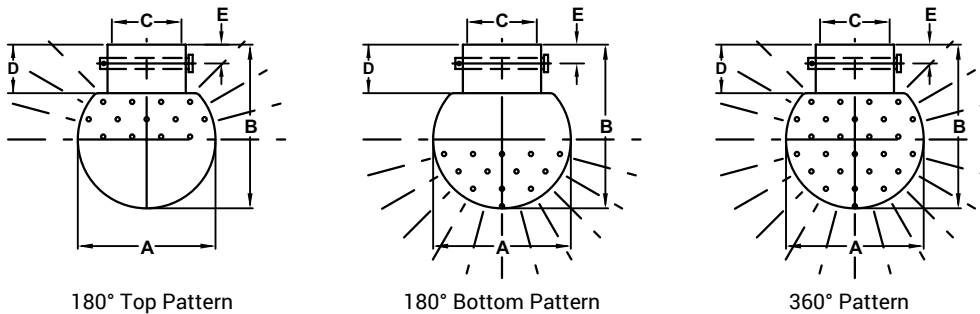

M

Size	Pin Length	Spray Pattern	Dimensions					Pin Diameter (in)	316L Stainless Steel Part #
			A (in)	B (in)	C (in)	D (in)	E (in)		
1"	1.47"	360°	2.50	3.04	1.005	0.975	.445	.226	STC-360-R100
1-1/2"	1.95"	360°	2.95	3.55	1.505	1.050	.445	.226	STC-360-R150
1"	1.47"	180° bottom	3.54	2.95	1.005	0.975	.445	.226	STC-180B-R100
1-1/2"	1.95"	180° bottom	3.54	2.95	1.505	0.975	.445	.226	STC-180B-R150
1"	1.47"	180° top	3.54	2.95	1.005	0.975	.445	.226	STC-180T-R100
1-1/2"	1.95"	180° top	3.54	2.95	1.505	0.975	.445	.226	STC-180T-R150

Repair Kits

Feature

- Repair kit contains
 - (1) pin
 - (1) R clip

Size	Part #
1"	STC-RK100
1-1/2"	STC-RK150

Sight Glasses

Sizes

- 1" - 6" O.D. tube

Materials

- Body: 316L stainless steel
- Sight glass: Borosilicate glass or polycarbonate
- Gaskets: white nitrile rubber, FKM, or EPDM
- 32Ra sanitary finish, I.D. and O.D.

In-line - B54BMP

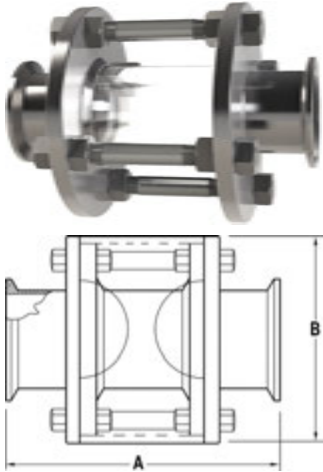

Specifications

- Various end configurations are available: clamp, weld, bevel seat, John Perry, I-Line and Q-Line
- Maximum temperature: 200°F (93°C)

Tube O.D.	A (in)	B (in)	Working Pressure (PSI)	316L Stainless Steel Borosilicate Glass Part #	316L Stainless Steel Polycarbonate Part #
1"	5.62	3.25	145	B54BMP-R100	B54BMP-R100LX
1-1/2"	5.62	4.00	145	B54BMP-R150	B54BMP-R150LX
2"	5.62	4.25	145	B54BMP-R200	B54BMP-R200LX
2-1/2"	6.12	4.75	120	B54BMP-R250	B54BMP-R250LX
3"	7.25	5.50	120	B54BMP-R300	B54BMP-R300LX
4"	7.37	6.50	95	B54BMP-R400	B54BMP-R400LX
6"	7.62	9.50	80	B54BMP-R600	B54BMP-R600LX

Kits and Replacement Parts

Size	Nitrile Rubber Seal Kit Part # ¹	FKM Seal Kit Part # ²	Borosilicate Glass Replacement Part #	Polycarbonate Replacement Part #
1"	B54BMP-SK100	B54BMP-VK100	B54G-P100	B54BMP-LX100
1-1/2"	B54BMP-SK150	B54BMP-VK150	B54G-P150	B54BMP-LX150
2"	B54BMP-SK200	B54BMP-VK200	B54G-P200	B54BMP-LX200
2-1/2"	B54BMP-SK250	B54BMP-VK250	B54G-P250	B54BMP-LX250
3"	B54BMP-SK300	B54BMP-VK300	B54G-P300	B54BMP-LX300
4"	B54BMP-SK400	B54BMP-VK400	B54G-P400	B54BMP-LX400
6"	B54BMP-SK600	B54BMP-VK600	B54G-P600	B54BMP-LX600

¹ Kit contains (2) black nitrile gaskets

² Kit contains (2) FKM gaskets

Acrylic Sight Glass End Caps - B5416MP

Feature

- For use with clamp connections

Specifications

- Maximum temperature: 150°F (66°C)
- Maximum operating pressure: 100 PSI

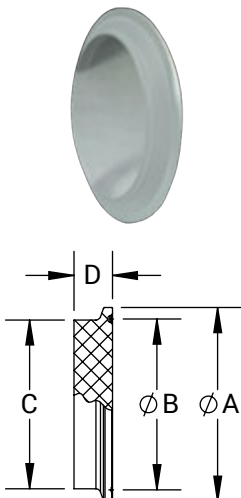

Tube O.D.	A (in)	B (in)	C (in)	D (in)	Acrylic Plastic Part #
1" - 1-1/2"	1.98	1.72	1.68	.50	B5416MP-A100150
2"	2.52	2.22	2.19	.50	B5416MP-A200
2-1/2"	3.05	2.78	2.71	.50	B5416MP-A250
3"	3.58	3.28	3.22	.50	B5416MP-A300
4"	4.68	4.34	4.26	.50	B5416MP-A400
6"	6.57	6.18	6.13	.50	B5416MP-A600
8"	8.57	8.17	8.22	.50	B5416MP-A800

M

B54BM-Series Compact Sight Glasses

Application

- Used widely in the food, dairy, and beverage sanitary processes to view products and fluids

Features

- Compact design
- Clamp connections are standard
- Body screws together for quick disassembly to clean
- Nitrile rubber seals are standard

Size	Dimensions	Working Pressure PSI	316L Stainless Steel Borosilicate Glass Nitrile Gaskets Part #	316L Stainless Steel Polycarbonate Nitrile Gaskets Part #
	A (in)			
1"	3.4	145	B54BMPS-R100	B54BMPLX-R100
1-1/2"	3.6	145	B54BMPS-R150	B54BMPLX-R150
2"	3.8	145	B54BMPS-R200	B54BMPLX-R200
3"	4.1	120	B54BMPS-R300	B54BMPLX-R300
4"	4.3	95	B54BMPS-R400	B54BMPLX-R400



Size	Dimensions	Working Pressure PSI	316L Stainless Steel Borosilicate Glass EPDM Gaskets Part #	316L Stainless Steel Polycarbonate EPDM Gaskets Part #
	A (in)			
1"	3.4	145	B54BMPS-R100E	B54BMPLX-R100E
1-1/2"	3.6	145	B54BMPS-R150E	B54BMPLX-R150E
2"	3.8	145	B54BMPS-R200E	B54BMPLX-R200E
3"	4.1	120	B54BMPS-R300E	B54BMPLX-R300E
4"	4.3	95	B54BMPS-R400E	B54BMPLX-R400E

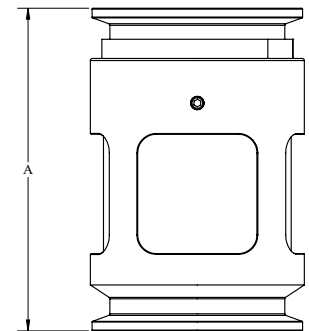

Size	Dimensions	Working Pressure PSI	316L Stainless Steel Borosilicate Glass FKM Gaskets Part #	316L Stainless Steel Polycarbonate FKM Gaskets Part #
	A (in)			
1"	3.4	145	B54BMPS-R100V	B54BMPLX-R100V
1-1/2"	3.6	145	B54BMPS-R150V	B54BMPLX-R150V
2"	3.8	145	B54BMPS-R200V	B54BMPLX-R200V
3"	4.1	120	B54BMPS-R300V	B54BMPLX-R300V
4"	4.3	95	B54BMPS-R400V	B54BMPLX-R400V

M

Seal Kits

Size	Nitrile Rubber Seal Kit Part #	FKM Rubber Seal Kit Part #	EPDM Rubber Seal Kit Part #
1"	B54BMP-SK100	B54BMP-VK100	B54BMP-EK100
1-1/2"	B54BMP-SK150	B54BMP-VK150	B54BMP-EK150
2"	B54BMP-SK200	B54BMP-VK200	B54BMP-EK200
3"	B54BMP-SK300	B54BMP-VK300	B54BMP-EK300
4"	B54BMP-SK400	B54BMP-VK400	B54BMP-EK400



Replacement Inserts

Size	Polycarbonate Replacement Part #	Borosilicate Glass Replacement Part #
1"	B54BMPS-LX100	B54BMPS-GL100
1-1/2"	B54BMPS-LX150	B54BMPS-GL150
2"	B54BMPS-LX200	B54BMPS-GL200
3"	B54BMPS-LX300	B54BMPS-GL300
4"	B54BMPS-LX400	B54BMPS-GL400





HSG-Series Hygienic Sight Glasses



single pin clamp



bolted clamp

Applications

- Used widely in the food, dairy, and beverage sanitary processes to view products and fluids
- Can be used in industrial applications when you want to CIP and require 316L stainless steel construction

Sizes

- 1/2" to 6"
 - single pin clamp: 1" to 6"; EPDM or FKM gasket
 - bolted clamp: 1/2" to 6"; PTFE gasket

Features

- 3A CIP certified
- Higher pressure range than other sight glasses
- Easy assembly and disassembly

Materials

- Body: 316L stainless steel
- Sight glass: polycarbonate
- Gaskets: PTFE, EPDM, or FKM
- Surface finish Ra \leq 32

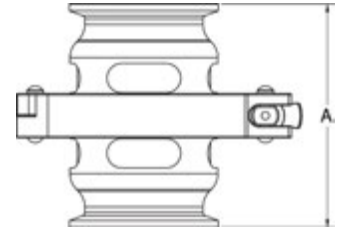

Tube O.D.	A (in)	PSI @ 70°F (21°C)	PSI @ 200°F (94°C)	316L Stainless Steel EPDM Seal Part #	316L Stainless Steel FKM Seal Part #	316L Stainless Steel PTFE Seal Part #
1/2"	3.80	500	300	---	---	HSGP050CCA
3/4"	3.80	500	300	---	---	HSGP075CCA
1"	3.80	500	300	HSGE100CCA	HSGV100CCA	HSGP100CCA
1-1/2"	3.80	450	250	HSGE150CCA	HSGV150CCA	HSGP150CCA
2"	3.80	400	200	HSGE200CCA	HSGV200CCA	HSGP200CCA
2-1/2"	3.80	350	175	HSGE250CCA	HSGV250CCA	HSGP250CCA
3"	3.80	250	125	HSGE300CCA	HSGV300CCA	HSGP300CCA
4"	3.80	80	40	HSGE400CCA	HSGV400CCA	HSGP400CCA
6"	6.00	50	25	HSGE600CCA	HSGV600CCA	HSGP600CCA

Seal Kits

Tube O.D.	EPDM Seal Kit Part #	FKM Seal Kit Part #	PTFE Seal Kit Part #
1/2"	---	---	HSG-RKP050
3/4"	---	---	HSG-RKP075
1"	HSG-RKE100	HSG-RKV100	HSG-RKP100
1-1/2"	HSG-RKE150	HSG-RKV150	HSG-RKP150
2"	HSG-RKE200	HSG-RKV200	HSG-RKP200
2-1/2"	HSG-RKE250	HSG-RKV250	HSG-RKP250
3"	HSG-RKE300	HSG-RKV300	HSG-RKP300
4"	HSG-RKE400	HSG-RKV400	HSG-RKP400
6"	HSG-RKE600	HSG-RKV600	HSG-RKP600

Replacement Polycarbonate Sight Inserts

Tube O.D.	Polycarbonate Part #
1/2"	HSG-POLY-050
3/4"	HSG-POLY-075
1"	HSG-POLY-100
1-1/2"	HSG-POLY-150
2"	HSG-POLY-200
2-1/2"	HSG-POLY-250
3"	HSG-POLY-300
4"	HSG-POLY-400
6"	HSG-POLY-600

M

SJSS-Series Sanitary Swivels



Applications

- Used for smooth movement of flow plate connections
- Prevents kinking, twisting and stretching of hose lines

Sizes

- 1" - 4"

Features

- Dixon wingnut for better grip
- Available in a variety of styles - see below

Materials

- Body: 316L stainless steel
- Elastomers: silicone or EPDM

Approval

- 3A certified COP



Straight Clamp - Style 20

Size	Dimensions			Pressure Rating PSI @ 70°F (21°C)	Pressure Rating PSI @ 250°F (121°C)	Silicone Seals Part #	EPDM Seals Part #
	A (in)	B (in)	C (in)				
1"	2.42	3.87	1.00	500	300	SJSS100SCC120	SJSS100ECC120
1-1/2"	2.99	3.87	1.50	500	300	SJSS150SCC120	SJSS150ECC120
2"	3.48	3.84	2.00	450	250	SJSS200SCC120	SJSS200ECC120
2-1/2"	3.98	3.84	2.50	400	200	SJSS250SCC120	SJSS250ECC120
3"	5.08	3.84	3.00	350	175	SJSS300SCC120	SJSS300ECC120
4"	7.03	4.97	4.00	300	150	SJSS400SCC120	SJSS400ECC120

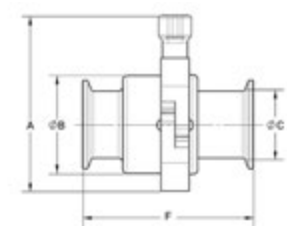
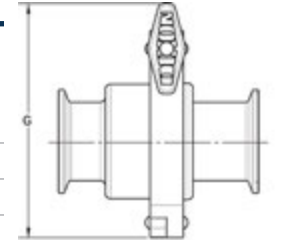

Straight Weld Connection - Style 20

Size	Dimensions			Pressure Rating PSI @ 70°F (21°C)	Pressure Rating PSI @ 250°F (121°C)	Silicone Seals Part #	EPDM Seals Part #
	A (in)	B (in)	C (in)				
1"	2.42	2.24	1.00	500	300	SJSS100SBB120	SJSS100EBB120
1-1/2"	2.99	2.24	1.50	500	300	SJSS150SBB120	SJSS150EBB120
2"	3.48	2.22	2.00	450	250	SJSS200SBB120	SJSS200EBB120
2-1/2"	3.98	2.22	2.50	400	200	SJSS250SBB120	SJSS250EBB120
3"	5.08	2.21	3.00	350	175	SJSS300SBB120	SJSS300EBB120
4"	7.03	3.22	4.00	300	150	SJSS400SBB120	SJSS400EBB120

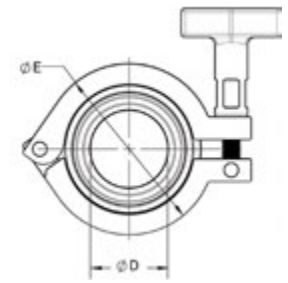

SJSS-Series Repair Kits

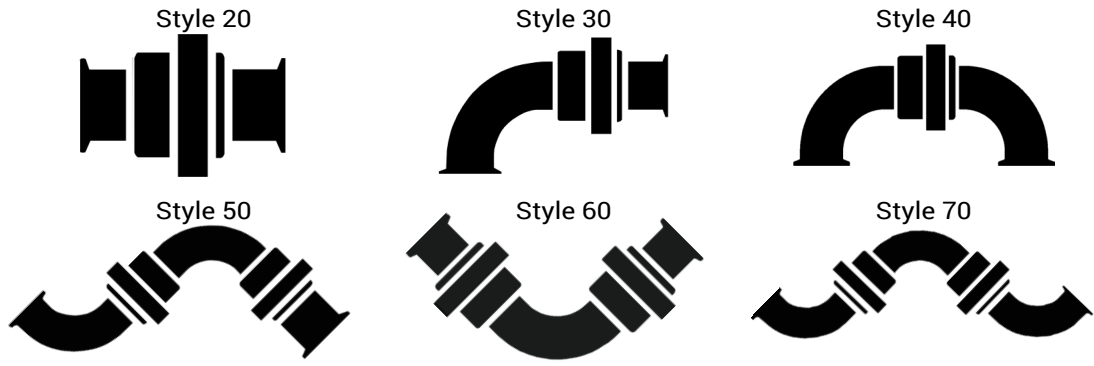

Size	Contains	Silicone Part #	EPDM Part #
1"		SJSS-REPAR-S100	SJSS-REPAR-E100
1-1/2"	(1x) inner body gasket	SJSS-REPAR-S150	SJSS-REPAR-E150
2"	(1x) outer body gasket	SJSS-REPAR-S200	SJSS-REPAR-E200
2-1/2"	(1x) upper body seat	SJSS-REPAR-S250	SJSS-REPAR-E250
3"	(1x) lower body washer	SJSS-REPAR-S300	SJSS-REPAR-E300
4"	(1x) inner body brushing - only on 4"	SJSS-REPAR-S400	SJSS-REPAR-E400

FH-SC-Series Sanitary Cartridge Filter Element Housings

Sizes

- Port connections: 1" - 4"
- Number of elements: 1, 3, 5, 7, 12, and 21
- Cartridge element lengths: 10", 20", 30", and 40"

Features

- Single-cartridge element housings utilize a heavy-duty stainless steel clamp closure for ease of element changes
- Multiple cartridge element housings feature a swing bolt closure to ensure positive sealing and removable bottom plate providing access for cleaning
- Robust construction ensures dependable protection for critical process applications
- Custom OEM designs available
- Large variety of cartridge elements available to meet your application needs

Materials

- Product contact: 316L stainless steel
- Non-contact: 304 stainless steel
- 32Ra, O.D. polish; 25Ra I.D. polish
- Silicone O-ring seals standard; FKM and EPDM optional

Specifications

- **150 PSI** working pressure at **300°F (149°C)**
- 1-1/2" clamp vent/gauge connection standard
- 1/2" clamp drain connection standard
- 222 or 226 cartridge elements
- Clamp connections standard; for optional connections call Dixon Sanitary at 877.963.4966.



M

# of Elements	Element Length (in)	Element Type	Connection Size (in)	Connections Type	Seal Material	Part #
1	10	222	1	clamp	silicone	FH-SC110A10CS
1	20	222	1	clamp	silicone	FH-SC120A10CS
1	30	222	1	clamp	silicone	FH-SC130A10CS
3	30	222	2	clamp	silicone	FH-SC330A20CS
5	30	222	2	clamp	silicone	FH-SC530A20CS
7	30	222	2	clamp	silicone	FH-SC730A20CS
12	30	222	3	clamp	silicone	FH-SC1230A30CS
1	10	226	1	clamp	silicone	FH-SC110B10CS
1	20	226	1	clamp	silicone	FH-SC120B10CS
1	30	226	1	clamp	silicone	FH-SC130B10CS
3	30	226	2	clamp	silicone	FH-SC330B20CS
5	30	226	2	clamp	silicone	FH-SC530B20CS
7	30	226	2	clamp	silicone	FH-SC730B20CS
12	30	226	3	clamp	silicone	FH-SC1230B30CS

NOTE: Filter elements are not included with the filter housings and must be ordered separately.

DF-MB-Series Melt Blown Cartridge Filters

Sizes

- Diameters: 2-1/2" (standard) to 4-1/2"
- Cartridge element lengths: 9-3/4" to 50"

Features

- Made in the USA
- FDA title 21 compliant
- No glue or binders
- Low pressure drop
- 4-zone technology within cartridge allows for high dirt loading
- Available in industry standard end connections
- Multiple efficiency options available
 - Pro - 90% (standard)
 - Deluxe - 95%
 - Elite - 99%
 - RO - reverse osmosis applications
- Most combinations are WQA tested and certified to:
 - NSF / ANSI 372
 - NSF / ANSI 61
 - CSA B483.1
 - NSF / ANSI 42 - Component

Materials

- Cartridge element: polypropylene
- Gasket/O-ring: nitrile rubber, FKM, PTFE, silicone, neoprene, EPDM, and Polyfoam; no selection required for double open-ended (DOE) cartridge elements

Specifications

- Maximum differential pressure: **40 PSID (2.7 bar) at 155°F (68°C); 60 PSID (4.1 bar) at 86°F (30°C)**
- Recommended change out differential pressure:
 - with core **35 PSID (2.4 bar)**
 - without core **20 PSID (1.3 bar)**
- Micron ratings: 1, 5, 10, 20, 25, 30, 75, and 100
- Sold in standard case quantities only
 - 10" and under are 30 pcs/case
 - 19-1/2" thru 30" are 15 pcs/case
 - 39" and above are determined at time of quote
 - Custom lengths are determined at time of quote

M

Micron	Element Length (in)	End Cap	Gasket	Part #
1	10	222/Fin	silicone	DF-MBS1C2E2S
1	20	222/Fin	silicone	DF-MBS1E2E2S
1	30	222/Fin	silicone	DF-MBS1G2E2S
5	10	222/Fin	silicone	DF-MBS5C2E2S
5	20	222/Fin	silicone	DF-MBS5E2E2S
5	30	222/Fin	silicone	DF-MBS5G2E2S
25	10	222/Fin	silicone	DF-MBS25C2E2S
25	20	222/Fin	silicone	DF-MBS25E232S
25	30	222/Fin	silicone	DF-MBS25G2E2S
50	10	222/Fin	silicone	DF-MBS50C2E2S
50	20	222/Fin	silicone	DF-MBS50E2E2S
50	30	222/Fin	silicone	DF-MBS50G2E2S
1	10	226/Fin	silicone	DF-MBS1C2E6S
1	20	226/Fin	silicone	DF-MBS1E2E6S
1	30	226/Fin	silicone	DF-MBS1G2E6S
5	10	226/Fin	silicone	DF-MBS5C2E6S
5	20	226/Fin	silicone	DF-MBS5E2E6S
5	30	226/Fin	silicone	DF-MBS5G2E6S
25	10	226/Fin	silicone	DF-MBS25C2E6S
25	20	226/Fin	silicone	DF-MBS25E2E6S
25	30	226/Fin	silicone	DF-MBS25G2E6S
50	10	226/Fin	silicone	DF-MBS50C2E6S
50	20	226/Fin	silicone	DF-MBS50E2E6S
50	30	226/Fin	silicone	DF-MBS50G2E6S

NOTE: Part numbers reflect 2-1/2" diameter, Efficiency Pro, with polypropylene core. For other options, please contact Dixon Sanitary at 877.963.4966.

DF-PES-Series Cartridge Filters

Sizes

- Diameters: 2.65" O.D.; 1" center I.D.
- Cartridge element lengths: 10" to 40"

Features

- FDA title 21 compliant
- Cartridge elements are constructed in a clean room environment
- Cartridge elements have excellent dirt holding capacity with low flow resistance
- Cartridge elements are free of surfactants, resins, binders, and adhesives
- Low protein binding and chemical compatibility
- Naturally hydrophilic media does not need wetting before use

Materials

- Cartridge element: polyethersulfone
- Core material: polypropylene
- Gasket/O-ring: nitrile rubber, FKM, PTFE, silicone, neoprene, and EPDM

Specifications

- Maximum differential pressure: **45 PSID** (3.1 bar)
- Maximum operating pressure: **45 PSID** (3.1 bar)
- Maximum operating temperature: **175°F (80°C)**
- Micron ratings: .1, .22, .45, .60, .80, 1.2, and 5.0
- Sold in standard case quantities only, all sizes are 6 pcs/case



M

Micron	Element Length (in)	End Cap	Gasket	Part #
0.22	10	222/Fin	silicone	DF-PES.22CE2S
0.22	20	222/Fin	silicone	DF-PES.22EE2S
0.22	30	222/Fin	silicone	DF-PES.22GE2S
0.45	10	222/Fin	silicone	DF-PES.45CE2S
0.45	20	222/Fin	silicone	DF-PES.45EE2S
0.45	30	222/Fin	silicone	DF-PES.45GE2S
0.22	10	226/Fin	silicone	DF-PES.22CE6S
0.22	20	226/Fin	silicone	DF-PES.22EE6S
0.22	30	226/Fin	silicone	DF-PES.22GE6S
0.45	10	226/Fin	silicone	DF-PES.45CE6S
0.45	20	226/Fin	silicone	DF-PES.45EE6S
0.45	30	226/Fin	silicone	DF-PES.45GE6S

NOTE: Part numbers reflect 2.65" diameter with polypropylene core. For other options, please contact Dixon Sanitary at 877.963.4966.

DF-PHE-Series Pleated High-Efficiency Cartridge Filters

Sizes

- Diameters: 2.65"
- Cartridge element lengths: 9-3/4" to 40"

Features

- FDA title 21 compliant
- Cartridge elements are constructed in a clean room environment
- Cartridge elements are free of surfactants, resins, binders, and adhesives

Materials

- Cartridge element: polypropylene
- Gasket/O-ring: nitrile rubber, FKM, PTFE, silicone, neoprene, and EPDM

Specifications

- Maximum operating pressure: **35 PSID** (2.4 bar)
- Recommended change out differential pressure: **35 PSID** (2.4 bar)
- Maximum operating temperature: **180°F (82°C)**
- Retention rating of 99.98%
- Micron ratings: .2, .45, 1, 3, 5, 10, 25, and 50
- Available in hard cage (standard) or netted cage
- Sold in standard case quantities only, all sizes are 6 pcs/case
- Surface area: up to 5.5 ft squared of effective filtration area per 10", dependent upon micron rating

Micron	Element Length (in)	End Cap	Gasket	Part #
0.22	10	222/Fin	silicone	DF-PHB.22C1E2S
0.22	20	222/Fin	silicone	DF-PHB.22E1E2S
0.22	30	222/Fin	silicone	DF-PHB.22G1E2S
0.45	10	222/Fin	silicone	DF-PHB.45C1E2S
0.45	20	222/Fin	silicone	DF-PHB.45E1E2S
0.45	30	222/Fin	silicone	DF-PHB.45G1E2S
1	10	222/Fin	silicone	DF-PHB1C1E2S
1	20	222/Fin	silicone	DF-PHB1E1E2S
1	30	222/Fin	silicone	DF-PHB1G1E2S
5	10	222/Fin	silicone	DF-PHB5C1E2S
5	20	222/Fin	silicone	DF-PHB5E1E2S
5	30	222/Fin	silicone	DF-PHB5G1E2S
0.22	10	226/Fin	silicone	DF-PHB.22C1E6S
0.22	20	226/Fin	silicone	DF-PHB.22E1E6S
0.22	30	226/Fin	silicone	DF-PHB.22G1E6S
0.45	10	226/Fin	silicone	DF-PHB.45C1E6S
0.45	20	226/Fin	silicone	DF-PHB.45E1E6S
0.45	30	226/Fin	silicone	DF-PHB.45G1E6S
1	10	226/Fin	silicone	DF-PHB1C1E6S
1	20	226/Fin	silicone	DF-PHB1E1E6S
1	30	226/Fin	silicone	DF-PHB1G1E6S
5	10	226/Fin	silicone	DF-PHB5C1E6S
5	20	226/Fin	silicone	DF-PHB5E1E6S
5	30	226/Fin	silicone	DF-PHB5G1E6S

M

NOTE: Part numbers reflect 99.98% efficiency with hard cage and polypropylene core. For other options, please contact Dixon Sanitary at 877.963.4966

DF-CB-Series Carbon Block Cartridge Filters

Sizes

- Diameters: 1.1" I.D., 2-1/2" and 4-1/2" O.D.
- Lengths: 9-3/4" to 40"

Features

- Made in the USA
- FDA title 21 compliant
- One-piece carbon block construction reduces bypassing
- No GAC by-pass or fluidizing
- Consistent density for controlled flow rates and pressure loss
- Reduce foul odors, chlorine taste and, particulate matter
- Proprietary carbon blend formula

Materials

- Cartridge element: Extruded coconut carbon construction
- End caps: polypropylene and plastisol
- Gasket/O-ring: nitrile rubber, FKM, PTFE, silicone, neoprene, and EPDM
- Cover: polypropylene

Specifications

- Micron ratings: 1, 3, 5, and 10
- Recommended differential pressure up to **5 PSID (0.3 bar)**
- Maximum operating temperature: **40°F to 125°F (4°C to 52°C)**
- Chlorine and odor reduction capacity at flow: > 6,100 gallons at **1 GPM** based on manufacturer's internal testing
- Internal differential pressure at flow: < 3 PSID at **1 GPM** based on manufacturer's internal testing
- Sold in standard case quantities only
 - 10" are 30 pcs/case
 - 20" and above are 15 pcs/case

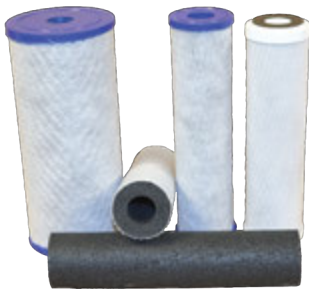

M

Element Length (in)	Micron Rating	Part #
10	1	DF-CB1C11B
	3	DF-CB3C11B
	5	DF-CB5C11B
	10	DF-CB10C11B
20	1	DF-CB1E11B
	3	DF-CB3E11B
	5	DF-CB5E11B
	10	DF-CB10E11B
30	1	DF-CB1G11B
	3	DF-CB3G11B
	5	DF-CB5G11B
	10	DF-CB10G11B
40	1	DF-CB1I11B
	3	DF-CB3I11B
	5	DF-CB5I11B
	10	DF-CB10I11B

NOTE: Part numbers reflect 2-1/2" diameter, DOE (plastisol ends), and nitrile rubber gaskets. For other options, please contact Dixon Sanitary at 877.963.4966.

Strainers

In-line - BSCCQ



Feature

- Bevel seat, I-line, and weld ends available, call Dixon Sanitary at 877.963.4966 for information

Approval

- Must be vertically mounted to be 3A compliant

Short

Size	Dimensions (in)		316L Stainless Steel 1/4" Perforations Part #	316L Stainless Steel 1/8" Perforations Part #
	A	B		
1"	15.75	4.00	BSCCQ1-R100	BSCCQ1-R10018
1-1/2"	15.75	4.00	BSCCQ1-R150	BSCCQ1-R15018
2"	15.75	4.00	BSCCQ1-R200	BSCCQ1-R20018
2-1/2"	15.75	4.50	BSCCS1-R250	BSCCQ1-R25018
3"	15.75	4.50	BSCCS1-R300	BSCCQ1-R30018



short

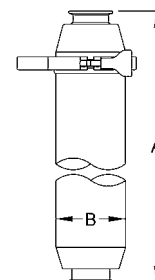

Long

Size	Dimensions (in)		316L Stainless Steel 1/4" Perforations Part #	316L Stainless Steel 1/8" Perforations Part #
	A	B		
1-1/2"	35.375	4.00	BSCCQ2-R150	BSCCQ2-R15018
2"	35.375	4.00	BSCCQ2-R200	BSCCQ2-R20018
3"	35.375	4.50	BSCCS2-R300	BSCCQ2-R30018

Side-Entry - BSCCQ

Features

- Can be serviced in-line
- Bevel seat, I-line, and weld ends available; call Dixon Sanitary at 877.963.4966 for information

Approval

- Must be vertically mounted to be 3A compliant

Size	Dimensions (in)				316L Stainless Steel 1/4" Perforations Part #	316L Stainless Steel 1/8" Perforations Part #
	A	B	C	D		
1-1/2"	41.90	4.00	35.00	3.50	BSCCQ3-R150	BSCCQ3-R15018
2"	41.90	4.00	35.00	3.50	BSCCQ3-R200	BSCCQ3-R20018
3"	41.90	4.50	35.00	3.75	BSCCQ3-R300	BSCCQ3-R30018

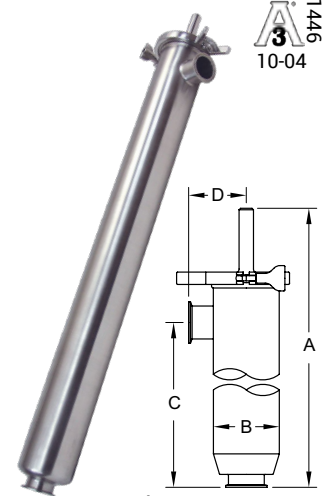

long

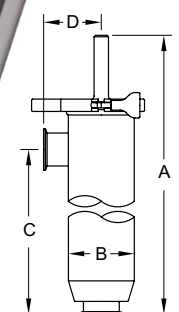

Side-Outlet - BSCCQ

Features

- Bevel seat, I-line and weld ends available, call Dixon for information
- Can be serviced in-line

Approval

- Must be vertically mounted to be 3A compliant

Size	Dimensions (in)				316L Stainless Steel 1/4" Perforations Part #	316L Stainless Steel 1/8" Perforations Part #
	A	B	C	D		
1-1/2"	41.90	4.00	35.00	3.50	BSCCQ4-R150	BSCCQ4-R15018
2"	41.90	4.00	35.00	3.50	BSCCQ4-R200	BSCCQ4-R20018
3"	41.90	4.50	35.00	3.75	BSCCQ4-R300	BSCCQ4-R30018

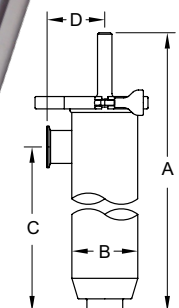
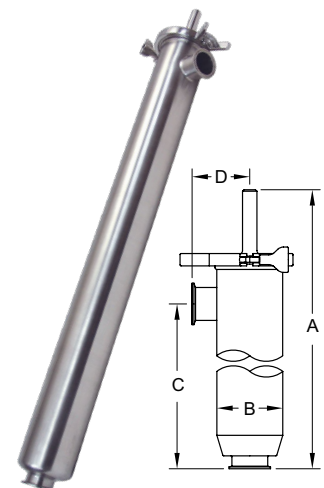

Strainers

Filters

Features

- Filter mediums are special order and minimum quantities apply; not included with base unit
- Filters require retaining ring

Short

Size	Micron Rating	Description	Part #
1" - 2"	38	nonwoven rayon (glued seam)	BF30A-100-200
2-1/2" - 3"	38	nonwoven rayon (glued seam)	BF30A-250-300
1" - 2"	513	woven knapped cotton flannel	BF30B-100-200
2-1/2" - 3"	513	woven knapped cotton flannel	BF30B-250-300
1" - 2"	300	cheese cloth, single thickness cotton	BF30C-100-200
2-1/2" - 3"	300	cheese cloth, single thickness cotton	BF30C-250-300
1" - 2"	765	nylon, 26/29 mesh, rectangular opening, (.025" x .030")	BF30D-100-200
2-1/2" - 3"	765	nylon, 26/29 mesh, rectangular opening, (.025" x .030")	BF30D-250-300
1" - 2"	40-42	nonwoven rayon	BF30E-100-200
2-1/2" - 3"	40-42	nonwoven rayon	BF30E-250-300
1" - 2"	420	woven nylon, 40 mesh	BF30G-100-200
2-1/2" - 3"	420	woven nylon, 40 mesh	BF30G-250-300

Long

Size	Micron Rating	Description	Part #
1" - 2"	40-42	nonwoven rayon	BF302E-100-200
2-1/2" - 3"	40-42	nonwoven rayon	BF302E-250-300
2-1/2" - 3"	420	woven nylon, 40 mesh	BF302G-250-300

M

Strainers

316 Stainless Wire Cloth Mesh Over Screens

Features

- Not for 3A applications
- Not included with base unit
- Additional sizes are available (five piece minimum); call Dixon Sanitary at 877.963.4966

Size	Micron Rating	Square Mesh	Space Between Wires	Percent of Open Area	Short Part #	Long Part #
1" - 2"	864	20	0.034"	46.2	BS20-100-200	BS202-100-200
2-1/2" - 3"					BS20-250-300	BS202-250-300
1" - 2"	381	40	0.015"	36.0	BS40-100-200	BS402-100-200
2-1/2" - 3"					BS40-250-300	BS402-250-300
1" - 2"	229	60	0.009"	30.3	BS60-100-200	BS602-100-200
2-1/2" - 3"					BS60-250-300	BS602-250-300
1" - 2"	178	80	0.007"	31.4	BS80-100-200	BS802-100-200
2-1/2" - 3"					BS80-250-300	BS802-250-300
1" - 2"	140	100	0.006"	30.3	BS100-100-200	BS1002-100-200
2-1/2" - 3"					BS100-250-300	BS1002-250-300

Pressure Drop Curves for Filter and Strainer

Specifications

- Water at ambient temperature:
 - Maximum flow for short units is **125 GPM**
 - Maximum flow for long units is **175 GPM**

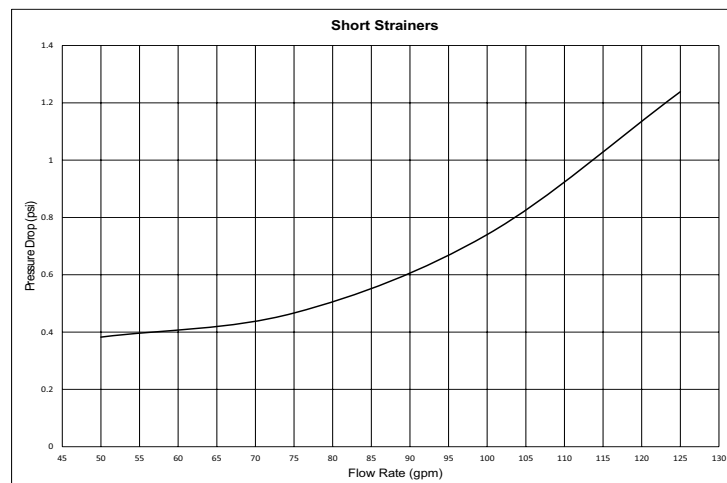
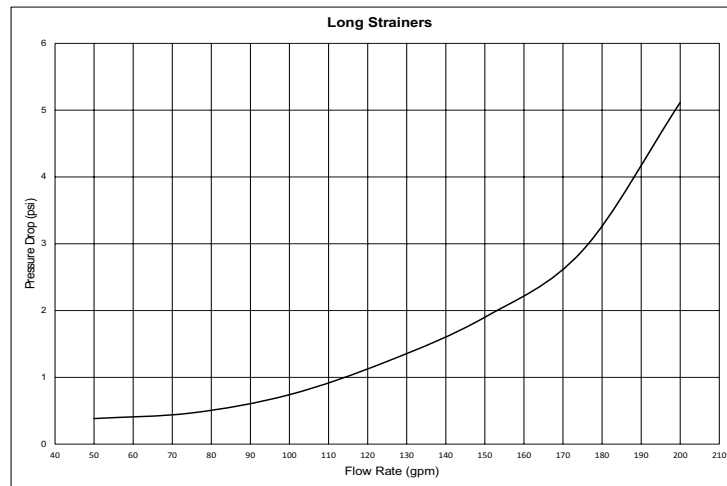

1655
3
53-07

DX60-Series Hygienic Tanker Valves

Applications

- Used on food-grade stainless steel bulk transport trailers to safely and hygienically load and unload various products including milk, juices, chocolate, glycerin, and many types of food-grade oils

Size

- 3" and 6" x 3"

Features

- Valve housing machined from solid bar
- Hygienic single-acting wiper seal improves cleanability and durability
- Easy-lock plunger for locking valve in open position
- Patented closure system to eliminate the pinch point
- Bonnet design uses standard sanitary clamp for easy removal

Materials

- Product contact material: 304 stainless steel
- Product contact seals: 3A and FDA grade FKM or nitrile rubber
- Cover: aluminum

Specifications

- Holding pressure: **75 PSI**
- Surface I.D. finish: <32Ra
- Connections: flange x male threaded bevel and Triclamp x male threaded bevel
- Temperature range: **-20°F to 212°F (-28.9°C to 100°C)**

Approval

- 3A-Authorization Number 1655, 53-07 (Compression-Type Valves) for CIP and COP



Lanyard style dust cover nut



5/8 UNC threaded post and nut

M

Size	Connections	Cover Style	Freeze Rod	Material	Part #
3"	150# flange x male threaded bevel seat	With aluminum cover (lanyard style dust cover nut)	with freeze rod	304, nitrile rubber	DX603010A1GB1R
				304, FKM	DX603010A1GV1R
			without freeze rod	304, nitrile rubber	DX603010A1GB1
				304, FKM	DX603010A1GV1
		With aluminum cover (5/8 UNC threaded post and nut)	with freeze rod	304, nitrile rubber	DX603010A1GB3R
				304, FKM	DX603010A1GV3R
			without freeze rod	304, nitrile rubber	DX603010A1GB3
				304, FKM	DX603010A1GV3
		Without aluminum cover	with freeze rod	304, FKM	DX603010A1GV2R
				304, nitrile rubber	DX603010A2GB2R
			without freeze rod	304, nitrile rubber	DX603010A1GB2
				304, FKM	DX603010A1GV2
6" x 3"	threaded bevel seat	Without aluminum cover	without freeze rod	304, FKM	DX6063N10A1GV2

For other configurations, contact Dixon Sanitary at 877.963.4966



DX603010A1GV1R

BV2C and BV2N-Series - 2 Way, 3-Piece Sanitary Ball Valve

Features

- Live-loaded stem packing
- Precision stainless steel balls reduce torque and friction losses while extending seat life
- Integral ISO 5211 mounting pad
- I.D. polish is 32 Ra maximum
- Lockable handle can prevent accidental actuation
- Standard internal entry blowout-proof stem design
- Full port design matches ball and seat ports to tube I.D. for lower pressure drop and less turbulent flow
- Compact design for areas with tight space restrictions
- Identification tagging available
- Balanced construction minimizes cold flow

Materials

- Product contact material: CF8M stainless steel
- Seats: virgin PTFE, 15% glass reinforced PTFE (RTFE), 25% carbon reinforced PTFE, 50% stainless steel reinforced PTFE, and UHMW

Specifications

- Maximum pressure rating: 1/2" - 2" **1000 PSI WOG**, 2-1/2" - 4" **800 PSI WOG**
- For valve seat options, call Dixon Sanitary at 877.963.4966



1/2" to 2"



2-1/2" to 4"

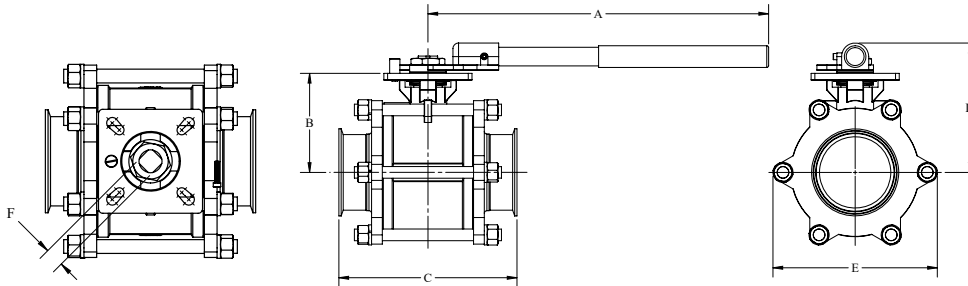

Size	Dimensions					
	A (in)	B (in)	C (in)	D (in)	E (in)	F (mm)
1/2"	4.9	1.5	4.3	3.0	1.9	9
3/4"	4.9	1.8	4.7	3.3	2.2	9
1"	5.6	2.1	4.9	3.6	2.4	11
1-1/2"	9.5	2.7	5.6	4.0	3.1	14
2"	9.5	3.1	6.4	4.8	3.7	14
2-1/2"	18.0	3.8	7.8	5.2	4.8	17
3"	18.0	4.2	9.0	5.7	5.4	17
4"	18.0	5.3	9.5	6.8	8.8	22

Size	Non-Encapsulated				
	316 Stainless Steel Virgin PTFE Part #	316 Stainless Steel RTFE Part #	316 Stainless Steel 25% Carbon PTFE Part #	316 Stainless Steel 50% SS PTFE Part #	316 Stainless Steel with UHMW Part #
1/2"	BV2NV-050CC-A	BV2NG-050CC-A	BV2NC-050CC-A	BV2NS-050CC-A	BV2NU-050CC-A
3/4"	BV2NV-075CC-A	BV2NG-075CC-A	BV2NC-075CC-A	BV2NS-075CC-A	BV2NU-075CC-A
1"	BV2NV-100CC-A	BV2NG-100CC-A	BV2NC-100CC-A	BV2NS-100CC-A	BV2NU-100CC-A
1-1/2"	BV2NV-150CC-A	BV2NG-150CC-A	BV2NC-150CC-A	BV2NS-150CC-A	BV2NU-150CC-A
2"	BV2NV-200CC-A	BV2NG-200CC-A	BV2NC-200CC-A	BV2NS-200CC-A	BV2NU-200CC-A
2-1/2"	BV2NV-250CC-A	BV2NG-250CC-A	BV2NC-250CC-A	BV2NS-250CC-A	BV2NU-250CC-A
3"	BV2NV-300CC-A	BV2NG-300CC-A	BV2NC-300CC-A	BV2NS-300CC-A	BV2NU-300CC-A
4"	BV2NV-400CC-A	BV2NG-400CC-A	BV2NC-400CC-A	BV2NS-400CC-A	BV2NU-400CC-A

Size	Encapsulated				
	316 Stainless Steel Virgin PTFE Part #	316 Stainless Steel RTFE Part #	316 Stainless Steel 25% Carbon PTFE Part #	316 Stainless Steel 50% SS PTFE Part #	316 Stainless Steel with UHMW Part #
1/2"	BV2CV-050CC-A	BV2CG-050CC-A	BV2CC-050CC-A	BV2CS-050CC-A	BV2CU-050CC-A
3/4"	BV2CV-075CC-A	BV2CG-075CC-A	BV2CC-075CC-A	BV2CS-075CC-A	BV2CU-075CC-A
1"	BV2CV-100CC-A	BV2CG-100CC-A	BV2CC-100CC-A	BV2CS-100CC-A	BV2CU-100CC-A
1-1/2"	BV2CV-150CC-A	BV2CG-150CC-A	BV2CC-150CC-A	BV2CS-150CC-A	BV2CU-150CC-A
2"	BV2CV-200CC-A	BV2CG-200CC-A	BV2CC-200CC-A	BV2CS-200CC-A	BV2CU-200CC-A
2-1/2"	BV2CV-250CC-A	BV2CG-250CC-A	BV2CC-250CC-A	BV2CS-250CC-A	BV2CU-250CC-A
3"	BV2CV-300CC-A	BV2CG-300CC-A	BV2CC-300CC-A	BV2CS-300CC-A	BV2CU-300CC-A
4"	BV2CV-400CC-A	BV2CG-400CC-A	BV2CC-400CC-A	BV2CS-400CC-A	BV2CU-400CC-A



BV2G-Series - Non-Encapsulated 2-Way, 3-Piece Sanitary Ball Valve



Features

- Blowout-proof stem
- Live-loaded stem packing
- I.D. polish is 32 Ra maximum
- Lockable handle
- No ISO 5211 mounting pad

Materials

- Product contact material: CF8M stainless steel
- Seats: 15% glass reinforced PTFE (RTFE)

Specifications

- Maximum pressure rating: 1/2" - 2" **1000 PSI WOG**, 2-1/2" - 4" **800 PSI WOG**
- Maximum temperature: **300°F (149°C)**

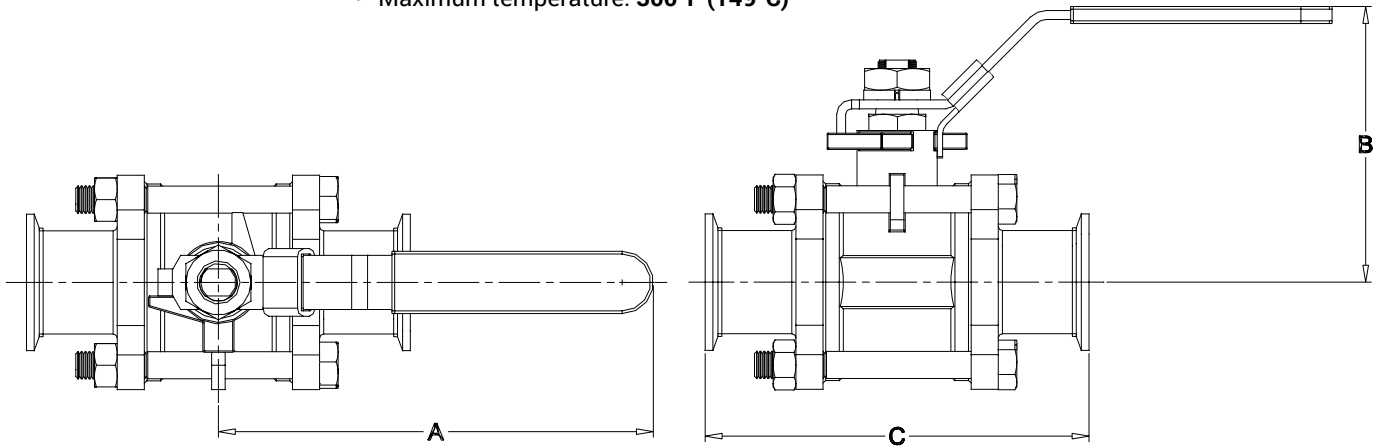

M

Size	Dimensions			316 Stainless Steel Part #
	A (in)	B (in)	C (in)	
1/2"	4.1	2.3	4.6	BV2GG-050CC-A
3/4"	4.1	2.5	4.7	BV2GG-075CC-A
1"	5.0	2.8	4.9	BV2GG-100CC-A
1-1/2"	6.1	3.5	5.6	BV2GG-150CC-A
2"	7.6	3.9	6.4	BV2GG-200CC-A
2-1/2"	7.6	4.4	7.8	BV2GG-250CC-A
3"	10.9	4.9	9.0	BV2GG-300CC-A
4"	13.2	6.6	9.6	BV2GG-400CC-A

Size	RTFE Repair Kit Part #
1/2"	BV-2G-GK050
3/4"	BV-2G-GK075
1"	BV-2G-GK100
1-1/2"	BV-2G-GK150
2"	BV-2G-GK200
2-1/2"	BV-2G-GK250
3"	BV-2G-GK300
4"	BV-2G-GK400

NOTE: Repair kit contains (2) seats, (2) body seals, (1) thrust washer, and (3) stem packing
 Dimensions are approximate. Engineering dimensions are available upon request. Specifications are subject to change without notice.

B5107-Series - Butterfly Valves

Features

- Robust disc stem
- Bi-directional flow
- Self lubricating seal
- Silicone and EPDM for valve sizes 1/2" to 4" have USP VI certification
- 100% hydraulic tested/inspected
- Various actuation options available

Materials

- Product contact material: 316L stainless steel
- Seat: EPDM, FKM, and silicone
- Seat lubricant: MOLYKOTE 111

Specifications

- Vacuum rating: 0.4 inches Hg at 68°F (20°C)
- Operating temperature range: 15°F to 200°F (-9°C to 93°C)

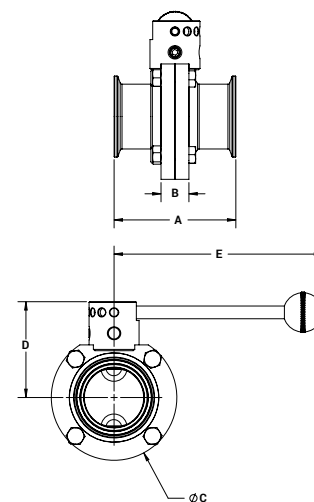

Clamp End with Pull Handle - [A]

Size	Dimensions					316L Stainless Steel with Silicone Seats Part #	316L Stainless Steel with FKM Seats Part #	316L Stainless Steel with EPDM Seats Part #
	A (in)	B (in)	C (in)	D (in)	E (in)			
1/2"	3.50	0.90	3.10	2.60	4.60	B5107S050CC-A	B5107V050CC-A	B5107E050CC-A
3/4"	3.50	0.90	3.10	2.60	4.60	B5107S075CC-A	B5107V075CC-A	B5107E075CC-A
1"	3.50	0.90	3.10	2.60	4.60	B5107S100CC-A	B5107V100CC-A	B5107E100CC-A
1-1/2"	3.50	0.90	3.10	2.60	4.60	B5107S150CC-A	B5107V150CC-A	B5107E150CC-A
2"	3.80	0.90	3.90	3.00	4.60	B5107S200CC-A	B5107V200CC-A	B5107E200CC-A
2-1/2"	3.80	0.90	4.60	3.40	4.60	B5107S250CC-A	B5107V250CC-A	B5107E250CC-A
3"	4.10	1.20	5.20	3.50	6.50	B5107S300CC-A	B5107V300CC-A	B5107E300CC-A
4"	4.80	1.20	6.70	4.30	6.50	B5107S400CC-A	B5107V400CC-A	B5107E400CC-A
6"	5.50	1.20	8.50	5.60	11.70	B5107S600CC-A	---	B5107E600CC-A
8"	5.00	1.20	11.20	7.80	18.10	B5107S800CC-A	---	B5107E800CC-A

Weld End with Pull Handle - [A]

Size	316L Stainless Steel with Silicone Seats Part #	316L Stainless Steel with FKM Seats Part #	316L Stainless Steel with EPDM Seats Part #
1/2"	B5107S050BB-A	B5107V050BB-A	B5107E050BB-A
3/4"	B5107S075BB-A	B5107V075BB-A	B5107E075BB-A
1"	B5107S100BB-A	B5107V100BB-A	B5107E100BB-A
1-1/2"	B5107S150BB-A	B5107V150BB-A	B5107E150BB-A
2"	B5107S200BB-A	B5107V200BB-A	B5107E200BB-A
2-1/2"	B5107S250BB-A	B5107V250BB-A	B5107E250BB-A
3"	B5107S300BB-A	B5107V300BB-A	B5107E300BB-A
4"	B5107S400BB-A	B5107V400BB-A	B5107E400BB-A
6"	B5107S600BB-A	---	B5107E600BB-A
8"	B5107S800BB-A	---	B5107E800BB-A

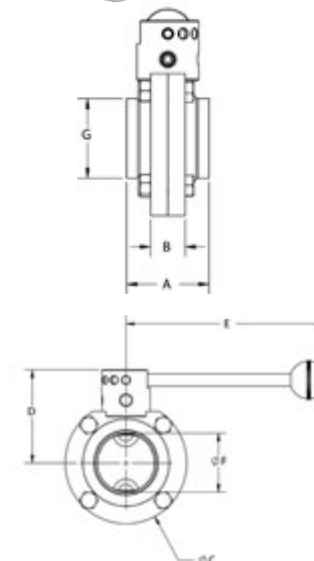

Size	Dimensions						
	A (in)	B (in)	C (in)	D (in)	E (in)	F (in)	G (in)
1/2"	1.87	0.90	3.10	2.60	4.60	0.37	0.50
3/4"	1.87	0.90	3.10	2.60	4.60	0.62	0.75
1"	1.87	0.90	3.10	2.60	4.60	0.87	1.00
1.5"	1.87	0.90	3.10	2.60	4.60	1.37	1.50
2"	2.06	0.90	3.90	3.00	4.60	1.87	2.00
2.5"	2.12	0.90	4.60	3.40	4.60	2.37	2.50
3"	2.50	1.20	5.20	3.50	6.50	2.87	3.00
4"	3.18	1.20	6.70	4.30	6.50	3.83	4.00
6"	3.83	1.20	8.50	5.60	11.70	5.78	6.00
8"	4.97	1.20	11.20	7.80	18.10	7.78	8.00

B5107-Series Butterfly Valves

Clamp End with Infinite Position Handle - [B]

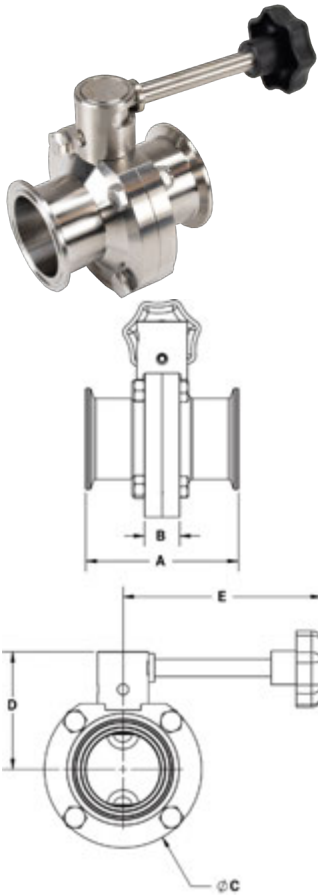

Size	316L Stainless Steel with Silicone Seats Part #	316L Stainless Steel with FKM Seats Part #	316L Stainless Steel with EPDM Seats Part #
1/2"	B5107S050CC-B	B5107V050CC-B	B5107E050CC-B
3/4"	B5107S075CC-B	B5107V075CC-B	B5107E075CC-B
1"	B5107S100CC-B	B5107V100CC-B	B5107E100CC-B
1-1/2"	B5107S150CC-B	B5107V150CC-B	B5107E150CC-B
2"	B5107S200CC-B	B5107V200CC-B	B5107E200CC-B
2-1/2"	B5107S250CC-B	B5107V250CC-B	B5107E250CC-B
3"	B5107S300CC-B	B5107V300CC-B	B5107E300CC-B
4"	B5107S400CC-B	B5107V400CC-B	B5107E400CC-B

Size	Dimensions				
	A (in)	B (in)	C (in)	D (in)	E (in)
1/2"	3.50	0.90	3.10	2.60	4.90
3/4"	3.50	0.90	3.10	2.60	4.90
1"	3.50	0.90	3.10	2.60	4.90
1-1/2"	3.50	0.90	3.10	2.60	4.90
2"	3.80	0.90	3.90	3.00	4.90
2-1/2"	3.80	0.90	4.60	3.40	4.90
3"	4.10	1.20	5.20	3.50	6.60
4"	4.80	1.20	6.70	4.30	6.60

Weld End with Infinite Position Handle - [B]

M

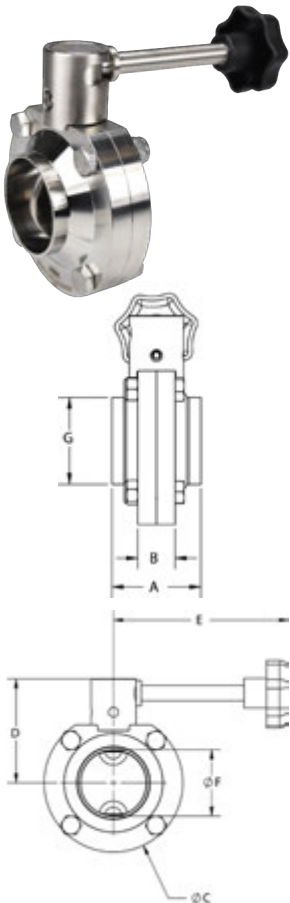

Size	316L Stainless Steel with Silicone Seats Part #	316L Stainless Steel with FKM Seats Part #	316L Stainless Steel with EPDM Seats Part #
1/2"	B5107S050BB-B	B5107V050BB-B	B5107E050BB-B
3/4"	B5107S075BB-B	B5107V075BB-B	B5107E075BB-B
1"	B5107S100BB-B	B5107V100BB-B	B5107E100BB-B
1-1/2"	B5107S150BB-B	B5107V150BB-B	B5107E150BB-B
2"	B5107S200BB-B	B5107V200BB-B	B5107E200BB-B
2-1/2"	B5107S250BB-B	B5107V250BB-B	B5107E250BB-B
3"	B5107S300BB-B	B5107V300BB-B	B5107E300BB-B
4"	B5107S400BB-B	B5107V400BB-B	B5107E400BB-B

Size	Dimensions						
	A (in)	B (in)	C (in)	D (in)	E (in)	F (in)	G (in)
1/2"	1.87	0.90	3.10	2.60	4.90	0.37	0.50
3/4"	1.87	0.90	3.10	2.60	4.90	0.62	0.75
1"	1.87	0.90	3.10	2.60	4.90	0.87	1.00
1-1/2"	1.87	0.90	3.10	2.60	4.90	1.37	1.50
2"	2.06	0.90	3.90	3.00	4.90	1.87	2.00
2-1/2"	2.12	0.90	4.60	3.40	4.90	2.37	2.50
3"	2.50	1.20	5.20	3.50	6.60	2.87	3.00
4"	3.18	1.20	6.70	4.30	6.60	3.83	4.00

B5107-Series - Butterfly Valves

Clamp End with Trigger Handle - [C]

Size	Dimensions					316L Stainless Steel with Silicone Seats Part #	316L Stainless Steel with FKM Seats Part #	316L Stainless Steel with EPDM Seats Part #
	A (in)	B (in)	C (in)	D (in)	E (in)			
1/2"	3.50	0.90	3.10	2.60	5.90	B5107S050CC-C	B5107V050CC-C	B5107E050CC-C
3/4"	3.50	0.90	3.10	2.60	5.90	B5107S075CC-C	B5107V075CC-C	B5107E075CC-C
1"	3.50	0.90	3.10	2.60	5.90	B5107S100CC-C	B5107V100CC-C	B5107E100CC-C
1-1/2"	3.50	0.90	3.10	2.60	5.90	B5107S150CC-C	B5107V150CC-C	B5107E150CC-C
2"	3.80	0.90	3.90	3.00	5.90	B5107S200CC-C	B5107V200CC-C	B5107E200CC-C
2-1/2"	3.80	0.90	4.60	3.40	5.90	B5107S250CC-C	B5107V250CC-C	B5107E250CC-C
3"	4.10	1.20	5.20	3.50	5.90	B5107S300CC-C	B5107V300CC-C	B5107E300CC-C
4"	4.80	1.20	6.70	4.30	5.90	B5107S400CC-C	B5107V400CC-C	B5107E400CC-C

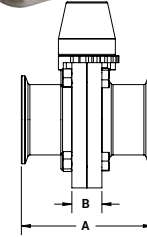

Weld End with Trigger Handle - [C]

Size	316L Stainless Steel with Silicone Seats Part #	316L Stainless Steel with FKM Seats Part #	316L Stainless Steel with EPDM Seats Part #
1/2"	B5107S050BB-C	B5107V050BB-C	B5107E050BB-C
3/4"	B5107S075BB-C	B5107V075BB-C	B5107E075BB-C
1"	B5107S100BB-C	B5107V100BB-C	B5107E100BB-C
1-1/2"	B5107S150BB-C	B5107V150BB-C	B5107E150BB-C
2"	B5107S200BB-C	B5107V200BB-C	B5107E200BB-C
2-1/2"	B5107S250BB-C	B5107V250BB-C	B5107E250BB-C
3"	B5107S300BB-C	B5107V300BB-C	B5107E300BB-C
4"	B5107S400BB-C	B5107V400BB-C	B5107E400BB-C

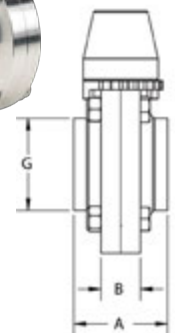
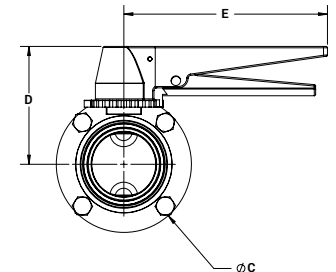

Size	Dimensions						
	A (in)	B (in)	C (in)	D (in)	E (in)	F (in)	G (in)
1/2"	1.87	0.90	3.10	2.60	5.90	0.37	0.50
3/4"	1.87	0.90	3.10	2.60	5.90	0.62	0.75
1"	1.87	0.90	3.10	2.60	5.90	0.87	1.00
1-1/2"	1.87	0.90	3.10	2.60	5.90	1.37	1.50
2"	2.06	0.90	3.90	3.00	5.90	1.87	2.00
2-1/2"	2.12	0.90	4.60	3.40	5.90	2.37	2.50
3"	2.50	1.20	5.20	3.50	5.90	2.87	3.00
4"	3.18	1.20	6.70	4.30	5.90	3.83	4.00

Repair Kits for B5107-Series Butterfly Valves

Features

- Repair kit contains:
 - (1) seat
 - (2) bushings
- For B5107 series valves, also compatible with B5101 series valves

Valve Size	Black EPDM Part #	Red Silicone Part #	Brown FKM Part #
1/2" - 1"	B5107-RKE100	B5107-RKS100	B5107-RKV100
1-1/2"	B5107-RKE150	B5107-RKS150	B5107-RKV150
2"	B5107-RKE200	B5107-RKS200	B5107-RKV200
2-1/2"	B5107-RKE250	B5107-RKS250	B5107-RKV250
3"	B5107-RKE300	B5107-RKS300	B5107-RKV300
4"	B5107-RKE400	B5107-RKS400	B5107-RKV400
6"	B5107-RKE600	B5107-RKS600	---
8"	B5107-RKE800	B5107-RKS800	---

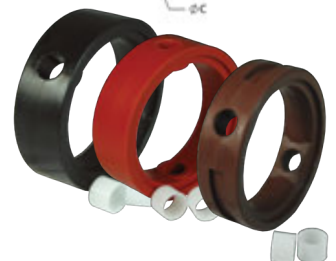
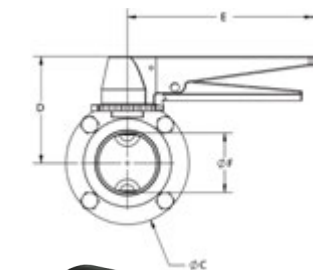

B5102-Series - Butterfly Valves Clamp

Features

- All sizes use only 3/4" of line space
- The grooved clamp housing connects directly to the corresponding sanitary clamp size
- PTFE valve disc bushings reduce friction and increase cycle life
- 3-position reversible handle
- 100% tested / 100% inspected
- Can be serviced in field (no special tools required)
- Various actuation options available

Materials

- Product contact material: 316L stainless steel
- Seat: silicone, EPDM, or FKM

Specifications

- Vacuum rating: 0.4 inches Hg @ 68°F (20°C)
- Operating temperature range: 15°F to 200°F (-9°C to 93°C)

Information supplied based on water media @ 68°F (20°C)

Size	Break Torque (in. lbs.)	Assembly Torque (in. lbs.)	Pressure Rating (PSI)	Flow Coefficient (C _v)	Weight w/standard handle (lbs.)
1"	125	36	140	23	1.5
1-1/2"	185	36	140	80	2
2"	200	21.6	120	230	2.5
2-1/2"	260	21.6	120	264	3
3"	350	28.8	100	372	4
4"	495	43.2	70	800	6



Size	316L Stainless Steel with Silicone Seats Part #	316L Stainless Steel with FKM Seats Part #	316L Stainless Steel with EPDM Seats Part #
1"	B5102S100-A	B5102V100-A	B5102E100-A
1-1/2"	B5102S150-A	B5102V150-A	B5102E150-A
2"	B5102S200-A	B5102V200-A	B5102E200-A
2-1/2"	B5102S250-A	B5102V250-A	B5102E250-A
3"	B5102S300-A	B5102V300-A	B5102E300-A
4"	B5102S400-A	B5102V400-A	B5102E400-A

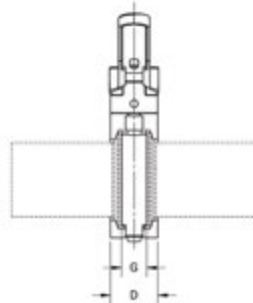
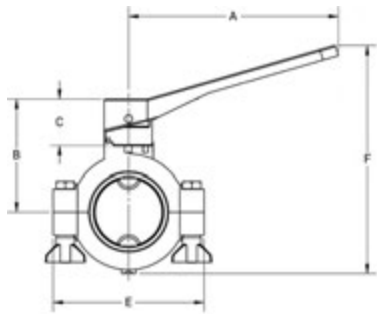

Size	Dimensions					
	A (in)	B (in)	C (in)	D (in)	E (in)	F (in)
1"	5.6	2.8	1.3	1.3	3.6	5.6
1-1/2"	5.6	2.8	1.3	1.3	3.6	5.6
2"	5.6	3.0	1.3	1.3	4.1	6.1
2-1/2"	5.6	3.3	1.3	1.3	4.6	6.6
3"	5.6	3.6	1.3	1.3	5.3	7.1
4"	5.6	4.1	1.3	1.3	6.4	8.2

Repair Kits for B5102-Series Butterfly Valves

Feature

- Repair kit contains
(1) seat
(2) bushings



Valve Size	Black EPDM Part #	Red Silicone Part #	Brown FKM Part #
1"	B5102-RKE100	B5102-RKS100	B5102-RKV100
1-1/2"	B5102-RKE150	B5102-RKS150	B5102-RKV150
2"	B5102-RKE200	B5102-RKS200	B5102-RKV200
2-1/2"	B5102-RKE250	B5102-RKS250	B5102-RKV250
3"	B5102-RKE300	B5102-RKS300	B5102-RKV300
4"	B5102-RKE400	B5102-RKS400	B5102-RKV400

B5116-Series - Butterfly Valves

Features

- Manual operation only
- Can be serviced in field
- Blue trigger handle

Materials

- Product contact material : 304 stainless steel
- Elastomer: EPDM, silicone

Specifications

- Operating temperature range: 15°F to 200°F (-9°C to 93°C)
- Maximum operating pressure: 110 PSI
- Internal product contact surface finish ≤ 32 Ra

Clamp End with Trigger Handle

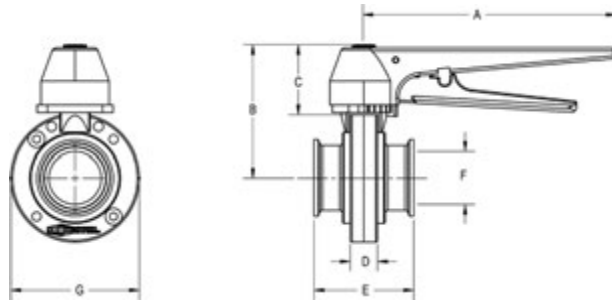

Size	Dimensions							304 Stainless Steel with Silicone Part #	304 Stainless Steel with EPDM Part #
	A (in)	B (in)	C (in)	D (in)	E (in)	F (in)	G (in)		
1-1/2"	6.60	3.60	1.70	0.71	2.60	1.37	3.35	B5116S150CC-C	B5116E150CC-C
2"	6.60	4.00	1.70	0.71	2.76	1.87	4.13	B5116S200CC-C	B5116E200CC-C
3"	6.60	4.40	1.70	0.71	2.99	2.87	4.92	B5116S300CC-C	B5116E300CC-C
4"	6.60	5.00	1.70	0.71	2.99	3.84	6.18	B5116S400CC-C	B5116E400CC-C

Weld End with Trigger Handle

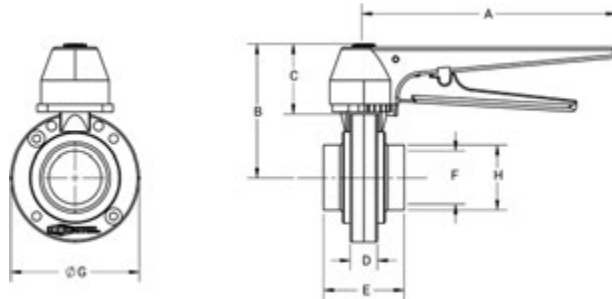

Size	Dimensions								304 Stainless Steel with Silicone Part #	304 Stainless Steel with EPDM Part #
	A (in)	B (in)	C (in)	D (in)	E (in)	F (in)	G (in)	H (in)		
1-1/2"	6.60	3.60	1.70	0.71	2.99	1.37	3.35	1.50	B5116S150BB-C	B5116E150BB-C
2"	6.60	4.00	1.70	0.71	3.15	1.87	4.13	2.00	B5116S200BB-C	B5116E200BB-C
3"	6.60	4.40	1.70	0.71	3.23	2.87	4.92	3.00	B5116S300BB-C	B5116E300BB-C
4"	6.60	5.00	1.70	0.71	3.46	3.84	6.18	4.00	B5116S400BB-C	B5116E400BB-C

Replacement Seats

Size	Silicone Part #	EPDM Part #
1-1/2"	B5116-RKS150	B5116-RKE150
2"	B5116-RKS200	B5116-RKE200
3"	B5116-RKS300	B5116-RKE300
4"	B5116-RKS400	B5116-RKE400



HSC and EHSC-Series Spring Check Valve



Features

- Single-piece upper-body spider design
- Standard O-ring and gasket seal design
- Can be serviced in the field (no special tools required)
- Internal product contact surface finish ≤ 32 Ra
- Suitable for low and medium-viscosity fluids
- Connection: clamp (standard), others available upon request
- HSC drainable for vertical applications only, EHSC drainable for horizontal applications

Size	Pressure Rating	Cracking Pressure (PSI)	Operating Temperature	HSC EPDM 316L Stainless Steel Part #	HSC FKM 316L Stainless Steel Part #	EHSC EPDM 316L Stainless Steel Part #	EHSC FKM 316L Stainless Steel Part #
1/2"	145 PSI	10.0	15°F to 200°F (-9°C to 93°C)	HSCE050	HSCV050	EHSCV050	EHSCV050
3/4"		4.0		HSCE075	HSCV075	EHSCV075	EHSCV075
1"		2.5		HSCE100	HSCV100	EHSCV100	EHSCV100
1-1/2"		1.0		HSCE150	HSCV150	EHSCV150	EHSCV150
2"		1.5		HSCE200	HSCV200	EHSCV200	EHSCV200
2-1/2"		0.8		HSCE250	HSCV250	EHSCV250	EHSCV250
3"		0.5		HSCE300	HSCV300	EHSCV300	EHSCV300
4"		0.4		HSCE400	HSCV400	EHSCV400	EHSCV400

Repair Kits

Size	HSC FKM Part #	HSC EPDM Part #	EHSC FKM Part #	EHSC EPDM Part #
1/2"	HSC-RKV050	HSC-RKE050	EHSC-RKV050	EHSC-RKE050
3/4"	HSC-RKV075	HSC-RKE075	EHSC-RKV075	EHSC-RKE075
1"	HSC-RKV100	HSC-RKE100	EHSC-RKV100	EHSC-RKE100
1-1/2"	HSC-RKV150	HSC-RKE150	EHSC-RKV150	EHSC-RKE150
2"	HSC-RKV200	HSC-RKE200	EHSC-RKV200	EHSC-RKE200
2-1/2"	HSC-RKV250	HSC-RKE250	EHSC-RKV250	EHSC-RKE250
3"	HSC-RKV300	HSC-RKE300	EHSC-RKV300	EHSC-RKE300
4"	HSC-RKV400	HSC-RKE400	EHSC-RKV400	EHSC-RKE400

1/2"-3/4" repair kit contains:
 (1) body gasket
 (1) plunger O-ring
 (1) spider O-ring

1"-4" repair kit contains:
 (1) body gasket
 (1) plunger O-ring

1" EHSC repair kit contains:
 (2) body gaskets
 (1) plunger O-ring

Dimensions

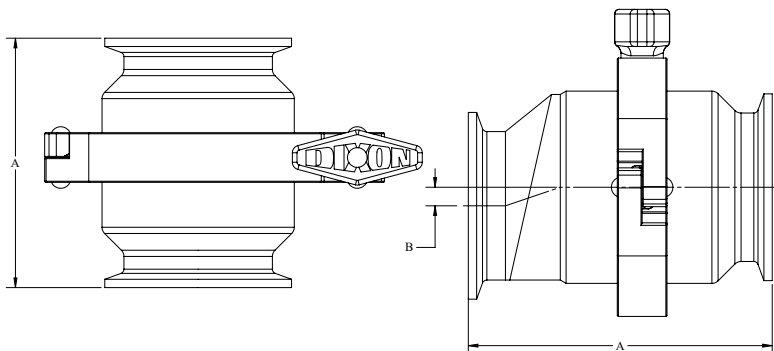

Size	HSC (in)		EHSC (in)	
	A		B	
1/2"	2.70	3.10	0.3	
3/4"	2.70	3.10	0.3	
1"	3.30	4.00	0.3	
1-1/2"	3.40	3.60	0.3	
2"	3.40	4.10	0.3	
2-1/2"	3.40	4.00	0.4	
3"	3.40	4.00	0.4	
4"	4.10	4.70	0.4	

HYC-Series Y - Ball Check Valve



58-02

This valve can be used in combination with a B45 Air Blow Check Valve to evacuate the upstream checked fluid from the processing line.

Features

- Two-piece construction
- Replaceable seat
- Can be serviced in the field (no special tools required)

Materials

- Product contact metal components: CF8M (316)
- Non-product contact metal components: AISI 304
- Product contact seals: EPDM, FKM
- Ball: PTFE, EPDM, FKM, NBR

Specifications

- Operating temperature range: **15°F to 200°F (-9°C to 93°C)**
- Maximum operating pressure: **150 PSI**
- Internal product contact surface finish $\leq 32\text{Ra}$



Size	316L Stainless Steel with EPDM Part #	316L Stainless Steel with FKM Part #
1-1/2"	HYCEP150CCAA	HYCVP150CCAA
2"	HYCEP200CCAA	HYCVP200CCAA
2-1/2"	HYCEP250CCAA	HYCVP250CCAA
3"	HYCEP300CCAA	HYCVP300CCAA

For other configurations, contact Dixon Sanitary at 877.963.4966

Dimensions

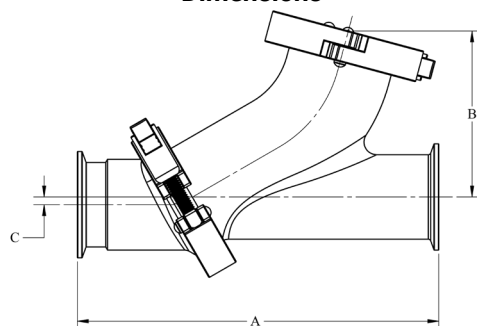

Valve Size	A (in)	B (in)	C (in)	PTFE Ball ϕ (in)	Rubber Ball ϕ (in)
1-1/2"	7.50	3.30	0.16	1.6	4.9
2"	8.50	3.90		2.1	6.6
2-1/2"	10.00	4.50		2.7	10.5
3"	11.50	5.30		3.6	17.5

All dimensions are approximate. Engineering dimensions are available upon request.
Specifications are subject to change without notice.

Repair and Seal Kits

Repair kit contains:

- (1) EPDM cap gasket
- (1) PTFE ball
- (1) EPDM/CF8M seat

Seal kit contains:

- (1) EPDM cap gasket
- (1) EPDM/CF8M seat

FKM seal kit contains:

- (1) FKM cap gasket
- (1) FKM /CF8M seat

Size	EPDM/PTFE Repair Kit Part #	FKM/PTFE Repair Kit Part #	EPDM Seal Kit Part #	FKM Seal Kit Part #	Replacement Ball Only Part #
1-1/2"	HYC-RKE150	HYC-RKV150	HYC-SKE150	HYC-SKV150	HYC-TB150
2"	HYC-RKE200	HYC-RKV200	HYC-SKE200	HYC-SKV200	HYC-TB200
2-1/2"	HYC-RKE250	HYC-RKV250	HYC-SKE250	HYC-SKV250	HYC-TB250
3"	HYC-RKE300	HYC-RKV300	HYC-SKE300	HYC-SKV300	HYC-TB300



B45 Air Blow Check Valves

Materials

- 316L stainless steel
- Stem seat and gasket: EPDM

Specifications

- Maximum operating temperature: **212°F (100°C)**
- Maximum operating pressure: **145 PSI**

Approval

- Conforms to 3A accepted practice 604-05 supplying air under pressure in contact with milk, milk products, and product contact when B45ABFD150 filter disc is used, filter sold separately



B45CC-R200



B45BC-R200



B45AB-R200

Size	1/4" Quick-Connect Plug Part #	1/2" Female NPT Part #	1" Hose Barb Part #
1-1/2"	B45AB-R100150	B45BC-R100150	B45CC-R100150
2"	B45AB-R200	B45BC-R200	B45CC-R200
2-1/2"	B45AB-R250	B45BC-R250	B45CC-R250
3"	B45AB-R300	B45BC-R300	B45CC-R300
4"	B45AB-R400	B45BC-R400	B45CC-R400

NOTE: Optional filter B45ABFD150 - 1 micron filter, qty 50 per pack

Dimensions

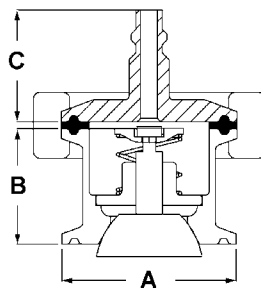

B45AB

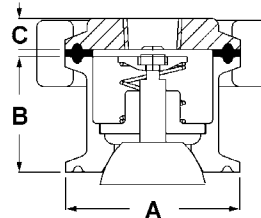

B45BC

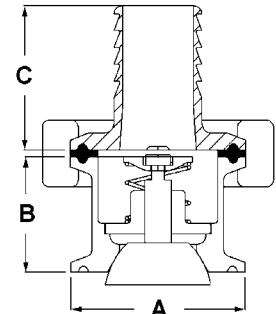

B45CC

Size	A (in)	B (in)	C (in) Plug	C (in) FNPT	C (in) Hose Barb
1"-1-1/2"	1.984	1.30	1.26	.6	1.7
2"	2.516	1.30	1.26	.6	1.7
2-1/2"	3.047	1.30	1.26	.6	1.7
3"	3.579	1.30	1.26	.6	1.7
4"	4.682	1.30	1.26	.6	1.7

NOTE: All dimensions are approximate. Engineering dimensions are available upon request. Specifications are subject to change without notice.

Repair Kit

- Repair kit, B45AB-RK, contains
- (1) EPDM/316L stainless perforated disc
 - (1) 304 stainless spring retainer
 - (1) 304 stainless spring
 - (1) nylon stem guide
 - (1) 316L/EPDM stem and plug

Sizing Chart

NOTE: When using air blow check valves with ball check valves, refer to the sizing chart below.

Ball Check Valve Size	Air Blow Check Valve Size
1-1/2"	2"
2"	2-1/2"
2-1/2"	3"
3"	4"

Can be used on the Dixon® HYC-Series Y-Ball Check Valves



M

HAV-Series Air Relief Check Valves

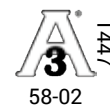

Sizes

- 1-1/2" to 2"

Features

- No special tools required
- Ball and gaskets are replaceable
- Valve seals are under pressure and vacuum

Materials

- Materials of construction technical data:
 - Product contact components: 304 stainless steel
 - Ball: polypropylene (standard) or PTFE
 - Gasket: EPDM (standard); others available upon request

Specifications

- Product temperature technical data:
 - Maximum operating temperature: **212°F (100°C)**
- Product pressure technical data:
 - Maximum operating pressure: **145 PSI**
- Surface finish technical data:
 - Internal product contact surface finish ≤ 32 Ra
 - Others available upon request
- 3A approved only when used with elbow extension

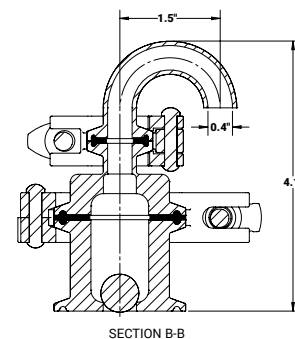

Size	3A Elbow Part #	NPT Part #
1-1/2"	HAV3EA150	HAVNEA150
2"	HAV3EA200	HAVNEA200

Repair Kits for HAV-Series Air Relief Check Valves

Size	Polypropylene Ball Part #	PTFE Ball Part #
All	HAV-3P	HAV-3T

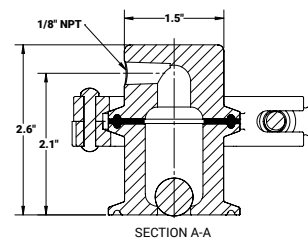

TVSEC-Series Air & Vacuum Relief Tank Vent Valves

Features

- Triple action:
 - valve relieves pressure as the fluid level rises while filling a tank
 - valve relieves vacuum as the fluid level drops while emptying a tank
 - seals under equal pressure
- Stainless steel screen surrounds the entire vacuum and pressure flow area
- 1/4" FNPT connection for gas inlet; plug also supplied

Materials

- Product contact metal components: 304 stainless steel
- Surface finish: Ra ≤ 32
- Non-product contact metal components: 304 stainless steel
- Product contact seals: EPDM
- Gas inlet purge plug: nylon

Specifications

- Vacuum break: 2" water column, **0.1 PSI**
- Pressure relief: 22" water column, **0.8 PSI**
- Maximum operating temperature: **120°F (49°C)**; minimum operating temperature **40°F (4.4°C)**
- Tank fill and evacuation rate: **250 GPM max**

Screen Technical Data

- Surface area of the open holes: 3.2in² +/- 0.2in²
- Surface area of the hose holes and screen: 20in²
- Hole diameter: 0.03"

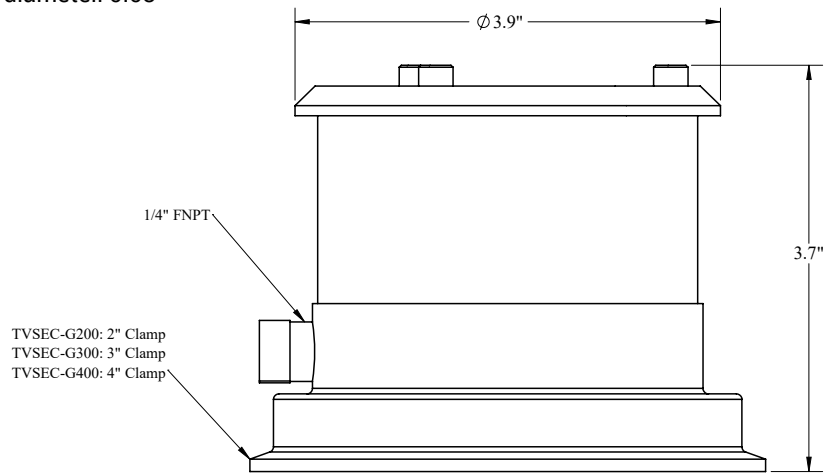

Tube O.D.	304 Stainless Steel Part #
2"	TVSEC-G200
3"	TVSEC-G300
4"	TVSEC-G400

NOTE: This valve has been designed as a secondary pressure and vacuum relief vent. Always open upper manhole whenever product is being transferred in excess of 250 gallons per minute. Dixon Sanitary assumes no liability for tank damage or product loss. 

Repair Kits for TVSEC-Series Air & Tank Relief Tank Vent Valves

Size	Part Kit Part #	O-Ring Kit Part #
All	TVSEC-RK	TVSEC-OKIT-E

NOTE: Part kit contains: (1) vacuum bolt, (1) EPDM vacuum bolt O-ring, (1) EPDM vacuum disc O-ring, (1) EPDM pressure plate O-ring, (1) vacuum spring, (1) SS flat washer, (1) SS nut, (3) SS pressure plate springs, (3) SS spacers, (3) SS cover screws

NOTE: O-ring kit contains: (1) EPDM vacuum bolt O-ring, (1) EPDM vacuum disc O-ring, (1) EPDM pressure plate O-ring

NOTE: All dimensions are approximate. Engineering dimensions are available upon request.

NOTE: Specifications are subject to change without notice.

TVPC-Series Air & Vacuum Relief Tank Vent Valves

Features

- Dome helps prevent external contamination
- Can use any clamp gasket
- Clamps to 2" or 3" sanitary ferrule

Materials

- Metal component: 304 stainless steel
- Other component: PVC

Specifications

- Vacuum break: 2" water column (0.1 PSI)
- Pressure relief: 2" water column (0.1 PSI)
- Maximum tank fill and evacuation rate: 250 GPM
- Maximum operating temperature: 120°F (49°C)
- Minimum operating temperature: 40°F (4.4C)

Size	304 Stainless Steel Part #
2" - 3"	TVPC200-300

Dimensions

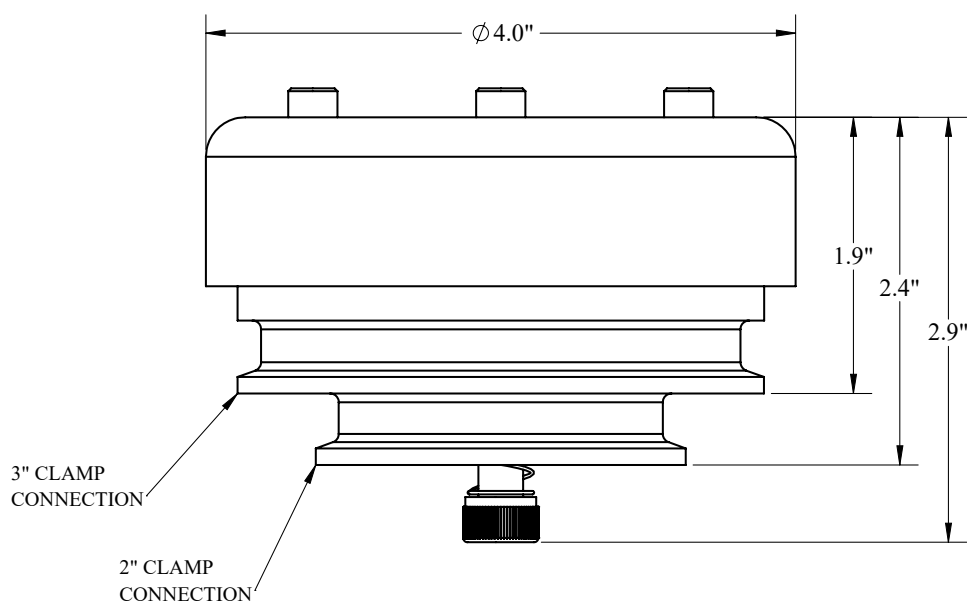
M

NOTE: This valve has been designed as a secondary pressure and vacuum relief vent. Always open upper manhole whenever product is being transferred in excess of 250 gallons per minute. Dixon Sanitary assumes no liability for tank damage or product loss. 

NOTE: All dimensions are approximate. Engineering dimensions are available upon request. Specifications are subject to change without notice.



BSV-Series Sample Valves

Features

- Valve body made from solid bar
- Drainable
- Connections suitable for orbital welding
- Available with single or dual ports
- Hermetically sealed against environment
- Optimum cleanliness
- Change of seals without special tools
- Options for pneumatic actuator: no lever, with self-closing lever and with lever for open position
- Manual hand wheel

Materials

- Product contact materials: 1.4404/AISI 316L, PTFE bellows
- Non product contact materials: 1.4301/AISI 304

Specifications

- Maximum temperature: **250°F (121°C)**
- Maximum cleaning temperature: **275°F (135°C)** for 20 minutes
- Maximum pressure: **116 PSI**
- Actuator control air pressure: **87-145 PSI**
- Surface finish: Internal product contact surface finish ≤ 32 Ra



single port manual hand wheel



dual port manual hand wheel

Clamp Valve Size	Weld Port Size	Single Port Manual Part #	Dual Port Manual Part #
1/2"	1/4"	BSVS-HC050B025	BSVD-HC050B025
	3/8"	BSVS-HC050B375	BSVD-HC050B375
	1/2"	BSVS-HC050B050	BSVD-HC050B050
1" - 1-1/2"	1/4"	BSVS-HC100B025	BSVD-HC100B025
	3/8"	BSVS-HC100B375	BSVD-HC100B375
	1/2"	BSVS-HC100B050	BSVD-HC100B050
2"	1/4"	BSVS-HC200B025	BSVD-HC200B025
	3/8"	BSVS-HC200B375	BSVD-HC200B375
	1/2"	BSVS-HC200B050	BSVD-HC200B050
2-1/2"	1/4"	BSVS-HC250B025	BSVD-HC250B025
	3/8"	BSVS-HC250B375	BSVD-HC250B375
	1/2"	BSVS-HC250B050	BSVD-HC250B050
3"	1/4"	BSVS-HC300B025	BSVD-HC300B025
	3/8"	BSVS-HC300B375	BSVD-HC300B375
	1/2"	BSVS-HC300B050	BSVD-HC300B050
4"	1/4"	BSVS-HC400B025	BSVD-HC400B025
	3/8"	BSVS-HC400B375	BSVD-HC400B375
	1/2"	BSVS-HC400B050	BSVD-HC400B050

Size	Repair Kit Part #
1/2" to 4"	BSV-NRKS050400

NOTE: Repair kit contains: (1) silicone O-ring, (1) PTFE bellows

Fire Hose 762-776

300# single jacket all polyester..... 762
 500# single jacket all polyester..... 763-764
 UL labeled 763
 Color impregnated..... 764
 800# double jacket all polyester 764
 Color impregnated..... 764
 MSHA approved single jacket mine..... 765
 Double jacket potable water hose..... 765
 500# all polyester rack 765-766
 UL labeled..... 765
 Non-UL labeled..... 766
 500# nitrile covered 766
 Forestry non-weeping 767
 Forestry mop up 767
 Forestry mop up kit..... 767
 Nitrile covered - heavy duty 768
 Non-collapsible 769
 Chemical booster 769
 Fire and utility..... 769
 Single jacket mill..... 770-772
 Double jacket mill..... 773
 Nitrile washdown 774-776

Fire House Couplings..... 777-780

Expansion ring couplings 777-778
 Washers..... 778
 Ring and gasket guide..... 779
 Hose type booster couplings..... 780
 Forestry couplings..... 780

Racks, Reels, Hose Cabinet..... 781-788

Style V Swing type hose storage..... 781
 Swing type hose storage 782
 Heavy duty swing type hose storage..... 782
 Global continuous flow 783
 Continuous flow 784
 Carbon steel 785
 Hump racks 786
 Hose racks..... 786
 Pin rack hose assembly..... 787
 Semi automatic pin racks..... 787
 Steel hose cabinet 788

Hose Protection 789

Fire jacket 789
 Fire tape..... 789

Nozzles..... 790-805

Fog 790-794
 Rack 792
 Garden hose 795
 Break apart attack..... 796
 Ball shut off 797, 898, 801
 Pistol grip 796
 Gallonage..... 799-800

Ball shutoffs 797, 798
 Nozzle tips 797
 Plain hose 801
 Twist 801
 Red plain hose..... 802
 UL play pipes 802
 Street cleaning 802
 U.S. Coast Guard approved 803
 Monitors and nozzles 804
 Constant flow 805
 Forestry..... 796-797
 Penetrator..... 798
 Straight stream 798
 Viper™ forestry..... 799
 Adjust-A-Power..... 805
 Constant flow with bumper 805

Adapters & Connections. 806-868

Double hex..... 806
 Rocker lug..... 806, 815, 816, 819-822, 824
 Swivel..... 807-812, 823
 Hydrant 813-816
 Hex nipples..... 816-818
 Style N37 819-822
 Style N54 825-829
 Double male hex..... 830-832
 Style N36 833-834
 Caps and plugs..... 835-840
 Replacement swivels and accessories..... 840
 Storz..... 841-845
 Fire department connections 845
 Accessories..... 846
 Wrenches..... 847-850
 Suction..... 851
 Continuous swivel..... 851
 Pump head testers..... 852
 Manifolds..... 852
 Dry hydrants 853
 Roof connections..... 854-856
 Siamese connections 857-861
 Snoots..... 862-863
 Siamese assemblies..... 863-864
 Single sprinkler connection..... 865
 Single inlet and hydrant connections 865
 Wall hydrants..... 865
 Round I.D. plates 866
 British Instantaneous 867-868
 International shore..... 868

Accessories. 869

Valves..... 870-891

Specialty Products 892

Thread Information 893-896



300# Single Jacket All Polyester Fire Hose

Materials

- Outer construction: single jacket, all polyester
- Tube construction: uncoupled EPDM rubber lining, coupled synthetic lining

Specifications

- Proof pressure: **300 PSI**
- Service test pressure: **150 PSI** at ambient temperature **70°F (21°C)**
- Working pressure: **135 PSI** at ambient temperature **70°F (21°C)**

Approvals

- 25' and 75' lengths, UL labeled hoses and other threads and configurations are available; contact Dixon®

Uncoupled



Size	Bowl	Length	Part #
1-1/2"	1-3/4"	50'	A315-50UC
		100'	A315-100UC
2"	2-1/4"	50'	A320-50UC
		100'	A320-100UC
2-1/2"	2-13/16"	50'	A325-50UC
		100'	A325-100UC
3"	3-3/8"	50'	A330-50UC
		100'	A330-100UC

Coupled with female and male expansion ring couplings

N



Size	Length	Rocker Lug Aluminum NST (NH) Part #	Rocker Lug Brass NST (NH) Part #	Rocker Lug Aluminum NPSH Part #
1-1/2"	50'	A315-50RAF	A315-50RBF	A315-50RAS
	100'	A315100RAF	A315100RBF	A315100RAS
2"	50"	---	---	A320-50RAS
	100'	---	---	A320100RAS
2-1/2"	50'	A325-50RAF	A325-50RBF	A325-50RAS
	100'	A325100RAF	A325100RBF	A325100RAS
3"	50'	---	---	A330-50RAS
	100'	---	---	A330100RAS

500# Single Jacket All Polyester Fire Hose

Feature

- Other threads and configurations are available; contact Dixon®

Materials

- Outer construction: single jacket, all polyester
- Tube construction: uncoupled EPDM rubber lining, coupled synthetic lining

Specifications

- Proof pressure: **500 PSI**
- Service test pressure: **250 PSI** at ambient temperature 70°F (21°C)
- Working pressure: **225 PSI** at ambient temperature 70°F (21°C)

Uncoupled

Size	Bowl	Length	Part #
1"	1-1/4"	50'	A510-50UC
		100'	A510-100UC
1-1/2"	1-3/4"	50'	A515-50UC
		100'	A515-100UC
2-1/2"	2-13/16"	50'	A525-50UC
		100'	A525-100UC



Coupled with female and male expansion ring couplings

Size	Length	Rocker Lug Aluminum NST (NH) Part #	Rocker Lug Brass NST (NH) Part #	Rocker Lug Aluminum NPSH Part #
1"	50'	A510-50RAF	---	A510-50RAS
	100'	A510100RAF	---	A510100RAS
1-1/2"	25'	A515-25RAF	---	A515-25RAS
	50'	A515-50RAF	A515-50RBF	A515-50RAS
	75'	A515-75RAF	---	A515-75RAS
	100'	A515100RAF	A515100RBF	A515100RAS
2-1/2"	25'	A525-25RAF	---	A525-25RAS
	50'	A525-50RAF	A525-50RBF	A525-50RAS
	75'	A525-75RAF	---	---
	100'	A525100RAF	A525100RBF	A525100RAS



500# Single Jacket Fire Hose - UL labeled



Coupled with female and male expansion ring couplings

Feature

- Impregnated hose and other length threads and configurations are available; contact Dixon

Materials

- Outer construction: single jacket, all polyester
- Tube construction: EPDM rubber lining

Specifications

- Proof pressure: **500 PSI**
- Service test pressure: **250 PSI** at ambient temperature 70°F (21°C)
- Working pressure: **225 PSI** at ambient temperature 70°F (21°C)

Approval

- Underwriters Listed

Size	Coupling Type	Length	NST Thread Part #
1-1/2"	combo lug, brass	50'	A515U50CBF
2-1/2"			A525U50CBF



500# Single Jacket Fire Hose - Color Impregnated



orange



red

Feature

- Consult Dixon® for pricing and availability of other colors, lengths, threads, and configurations

Materials

- Outer construction: single jacket, all polyester
- Tube construction: uncoupled EPDM rubber lining, coupled synthetic lining

Specifications

- Proof pressure: **500 PSI**
- Service test pressure: **250 PSI**
- Working pressure: **225 PSI** at ambient temperature **70°F (21°C)**

Coupled with female and male expansion ring couplings

Size	Coupling Type	Length	Color	Part #
1-1/2"	rocker lug, aluminum, NST (NH)	50'	yellow	A515Y50RAF
	rocker lug, aluminum, NPSH			A515Y50RAS
	rocker lug, aluminum, NST (NH)		red	A515R50RAF
	rocker lug, aluminum, NPSH			A515R50RAS
	rocker lug, aluminum, NST (NH)		orange	A515OR50RAF
	rocker lug, aluminum, NPSH			A515OR50RAS

800# Double Jacket All Polyester Fire Hose

Feature

- Consult Dixon for pricing and availability of 75' lengths and other threads and configurations

Materials

- Outer construction: double jacket, all polyester
- Tube construction: uncoupled EPDM rubber lining, coupled synthetic lining

Specifications

- Proof pressure: **800 PSI**
- Service test pressure: **400 PSI**
- Working pressure: **360 PSI** at ambient temperature **70°F (21°C)**

Coupled with female and male expansion ring couplings



Size	Length	Rocker Lug Aluminum NST (NH) RAF Part #	Rocker Lug Brass NST (NH) RBF Part #	Rocker Lug Aluminum NPSH RAS Part #
1-1/2"	25'	D815-25RAF	---	---
	50'	D815-50RAF	D815-50RBF	D815-50RAS
	100'	D815100RAF	D815100RBF	D815100RAS
2-1/2"	25'	D825-25RAF	---	---
	50'	D825-50RAF	D825-50RBF	D825-50RAS
	100'	D825100RAF	D825100RBF	D825100RAS

800# Double Jacket Fire Hose - Color Impregnated

Feature

- Other lengths, threads, couplings, and colors (yellow, red, blue, tan, orange, green, black) are available; contact Dixon

Materials

- Outer construction: double jacket, all polyester
- Tube construction: black, synthetic rubber liner

Specifications

- Proof pressure: **800 PSI** at **70°F (21°C)**
- Service test pressure: **400 PSI** at **70°F (21°C)**
- Working pressure: **360 PSI** at **70°F (21°C)**

Coupled with female and male expansion ring couplings



Size	Thread NH (NST)	Coupling Type	Length	Part #
1-1/2"	1-1/2"	rocker lug, aluminum NST (NH)	50'	D815Y50RAF
		rocker lug, aluminum NST (NH)	100'	D815Y100RAF
		rocker lug, aluminum NPSH	50'	D815Y50RAS
		rocker lug, aluminum NPSH	100'	D815Y100RAS
1-3/4"		rocker lug, aluminum NST (NH)	50'	D817Y50RAF
2-1/2"	2-1/2"	rocker lug, aluminum NST (NH)	50'	D825Y50RAF
		rocker lug, aluminum NST (NH)	100'	D825Y100RAF
3"		rocker lug, aluminum NST (NH)	50'	D8325Y50RAF

N

MSHA Approved Single Jacket Mine Fire Hose

Coupled with female and male aluminum rocker lug expansion ring couplings

Features

- Outer construction: single jacket, synthetic flame resistant
- Tube construction: flame resistant lining

Specifications

- Proof pressure: **500 PSI at 70°F (21°C)**
- Service test pressure: **250 PSI at 70°F (21°C)**
- Working pressure: **225 PSI at 70°F (21°C)**

Approval

- Approved by Mine Safety and Health Administration (MSHA) for all mine fire protection applications



Size	Thread	Length	Part #
1-1/2"	NST (NH)	50'	SM515W50RAF
	NPSH		SM515W50RAS

Double Jacket Potable Water Hose - Blue

Features

- Outer construction: double jacket, all polyester
- Tube construction: thermoplastic

Specifications

- Proof pressure: **600 PSI at 70°F (21°C)**
- Service test pressure: **300 PSI at 70°F (21°C)**
- Working pressure: **270 PSI at 70°F (21°C)**

Approval

- Liner is NSF approved for potable water; fittings are not, except for temporary/emergency drinking needs only

Coupled with female and male, brass or aluminum rocker lug, expansion ring couplings

Size	Thread	Length	Brass Expansion Ring Part #	Aluminum Expansion Ring Part #
1-1/2"	NPSH	50'	PW615B50RBS	PW615B50RAS
		100'	PW615B100RBS	PW615B100RAS
	NST (NH)	50'	PW615B50RBF	PW615B50RAF
		100'	PW615B100RBF	PW615B100RAF
2-1/2"	NPSH	50'	PW625B50RBS	PW625B50RAS
		100'	PW625B100RBS	PW625B100RAS
	NST (NH)	50'	PW625B50RBF	PW625B50RAF
		100'	PW625B100RBF	PW625B100RAF



500# All Polyester Rack Hose - UL Labeled



Application

- For pin rack service/emergency fire fighting only. Not to be used for washdown

Materials

- Outer construction: single jacket, all polyester
- Tube construction: clear thermoplastic

Specifications

- Proof pressure: **300 PSI at ambient temperature 70°F (21°C)**
- Service test pressure: **150 PSI at ambient temperature 70°F (21°C)**
- Working pressure: **135 PSI at ambient temperature 70°F (21°C)**

Approval

- Underwriters Listed

Coupled with female and male expansion ring couplings

Size	Coupling Type	Length	Folded Part #	Coiled Part #
1-1/2"	pin lug, brass NST (NH)	50'	R515U50PBF/F	R515U50PBF
		100'	R515U100PBF/F	R515U100PBF
	rocker lug, aluminum NST (NH)	50'	R515U50RAF/F	R515U50RAF
		100'	R515U100RAF/F	---



500# All Polyester Rack Hose - non-UL Labeled



Application

- For pin rack service/emergency fire fighting only. Not to be used for washdown

Materials

- Outer construction: single jacket, all polyester
- Tube construction: clear thermoplastic

Specifications

- Proof pressure: **500 PSI** at ambient temperature **70°F (21°C)**
- Service test pressure: **250 PSI** at ambient temperature **70°F (21°C)**
- Working pressure: **225 PSI** at ambient temperature **70°F (21°C)**

Coupled with female and male expansion ring couplings

Size	Coupling Type	Length	Folded Part #	Coiled Part #
1-1/2"	combo lug, brass NST (NH)	50'	R515-50CBF/F	R515-50CBF
		100'	R515100CBF/F	R515100CBF
	rocker lug, aluminum NST (NH)	50'	R515-50RAF/F	R515-50RAF
		100'	R515100RAF/F	R515100RAF



500# Nitrile Covered Fire Hose - Light Duty Red

Application

- Ideal for industrial and construction washdown and discharge applications

Feature

- Other colors, threads, and configurations are available; consult Dixon®

Materials

- Outer construction: thin ribbed nitrile rubber
- Tube construction: nitrile rubber

Specifications

- Proof pressure: **500 PSI** at ambient temperature **70°F (21°C)**
- Service test pressure: **250 PSI** at ambient temperature **70°F (21°C)**
- Working pressure: **225 PSI** at ambient temperature **70°F (21°C)**

Approval

- Underwriters Listed

Uncoupled

Size	Bowl	Length	Part #
1-1/2"	1-13/16"	50'	H515R50UC
2-1/2"	2-13/16"		H525R50UC
1-1/2"	1-13/16"	100'	H515R100UC
2-1/2"	2-13/16"		H525R100UC

Coupled with female and male expansion ring couplings

Size	Length	Rocker Lug Aluminum NST (NH) Part #	Rocker Lug Brass NST (NH) Part #	Rocker Lug Aluminum NPSH Part #
1-1/2"	50'	H515R50RAF	H515R50RBF	H515R50RAS
2-1/2"		H525R50RAF	H525R50RBF	H525R50RAS
1-1/2"	100'	H515R100RAF	---	H515R100RAS
2-1/2"		H525R100RAF	---	---

Forestry Non-Weeping Fire Hose

Features

- Consult Dixon® for pricing and availability of 25' lengths and other threads and configurations
- Impregnation: yellow

Materials

- Outer construction: single jacket, all polyester
- Tube construction: thermoplastic

Specifications

- Proof pressure: **600 PSI** at ambient temperature 70°F (21°C)
- Service test pressure: **300 PSI** at ambient temperature 70°F (21°C)
- Working pressure: **270 PSI** at ambient temperature 70°F (21°C)



Coupled with female and male expansion ring couplings

Size	Length	Rocker Lug Aluminum NST (NH) Part #	Rocker Lug Aluminum NPSH Part #
1"	50'	NF610Y50RAF	NF610Y50RAS
	100'	NF610Y100RAF	NF610Y100RAS
1-1/2"	50'	NF615Y50RAF	NF615Y50RAS
	100'	NF615Y100RAF	NF615Y100RAS

Forestry Mop Up Hose

Applications

- Used on mop-up and low volume hand lines to fill pump cans supplying sprinklers and remote fire line protection

Size

- 50' coil diameter is 9"

Features

- Consult Dixon for pricing and availability of other threads and configurations
- Impregnation: yellow

Materials

- Outer construction: single jacket, synthetic
- Tube construction: thermoplastic

Specifications

- Proof pressure: **300 PSI** at ambient temperature 70°F (21°C)
- service test pressure: **150 PSI** at ambient temperature 70°F (21°C)
- Working pressure: **135 PSI** at ambient temperature 70°F (21°C)



Coupled with female and male brass ferrule type garden hose couplings

Size	Length	Part #
3/4"	50'	NF307Y50GHT
1-1/2"	50'	NF615-50RAQT ¹
	100'	NF615100RAQT ¹

¹ Coupled with quarter turn forestry couplings

Forestry Mop Up Hose Kit

Description	Part #
kit contains: hose, pouch, and nozzle	NF307Y50GHT-KIT



Nitrile Covered Fire Hose - Heavy Duty - Yellow

Applications

- Ideal for heavy-duty washdown in refineries and power plants

Features

- Extruded interlocking matrix fire hose with 100% synthetic circular woven polyester reinforcement
- Heavy ribbed for severe service
- 25' lengths, other colors, threads, and configurations are available; contact Dixon®

Materials

- Outer construction: thick ribbed nitrile rubber
- Tube construction: nitrile rubber

Specification

- Pressures supplied in the chart below are at ambient temperature 70°F (21°C).

Size	Proof Pressure PSI	Service Test Pressure PSI	Working Pressure PSI
1" - 3"	600	300	270
4"	450	225	200
5"	400	200	180
6"	300	150	135

Uncoupled

Size	Bowl	Length	Part #
1"	1-1/4"	50'	H610Y50UC
1-1/2"	1-13/16"	50'	H615Y50UC
2"	2-1/4"	50'	H620Y50UC
2-1/2"	2-13/16"	50'	H625Y50UC
3"	3-3/8"	50'	H630Y50UC
4"	4-3/8"	50'	H440Y50UC
5"	5-3/8"	50'	H450Y50UC



Coupled with female and male expansion ring couplings

Size	Length	Rocker Lug Aluminum NST (NH) RAF	Rocker Lug Brass NST (NH) RBF	Pin Lug Brass NST (NH) PBF	Rocker Lug Aluminum NPSH RAS
1"	50'	H610Y50RAF	---	---	H610Y50RAS
1-1/2"		H615Y50RAF	H615Y50RBF	H615Y50PBF	H615Y50RAS
2-1/2"		H625Y50RAF	H625Y50RBF	H625Y50PBF	H625Y50RAS



Coupled with female and male segmented Storz collar style couplings

Features

- Working pressures can be achieved using appropriate expansion ring couplings
- Under no circumstance should the hose be used beyond the working pressure of the fittings to which it is coupled



Approvals

- Assembled hose should be hydrostatically proof tested before use and thereafter in accordance with NFPA 1962
- Underwriters Listed

Size	Length	Storz Size	Part #
4"	50'	4"	H440Y50SZ
5"	50'	5"	H450Y50SZ
	100'		H450Y100SZ



Non-collapsible Hose

Chemical Booster Hose - Red

Size

- 3/4" diameter hose is coupled with 1" threaded couplings

Feature

- Reinforced with multiple plies of high tensile Aramid yarn providing flexible strength

Materials

- Outer cover material: specially compounded red EPDM tough cover
- Inner tube material: smooth black synthetic EPDM rubber

Specification

- Working pressure: **800 PSI**

Approval

- Meets and exceeds NFPA standard 1961



Coupled with female and male NST (NH) thread, chromed brass hole type couplings

Size	Length	Part #
3/4"	50'	80B07-50HCF
	100'	80B07-100HCF
1"	50'	80B10-50HCF
	100'	80B10-100HCF

Coupled with female and male NST (NH) thread, hole type coupling, aluminum expansion ring couplings

Size	Length	Part #
3/4"	50'	80B07-50HAF
	100'	80B07-100HAF
1"	50'	80B10-50HAF
	100'	80B10-100HAF

Features

- Outer construction is designed to withstand abrasion
- Consult Dixon® for pricing and availability of other lengths, threads, and configurations
- Also available with chrome brass fittings

Fire and Utility Hose - Red

Specifications

- Working pressure: **200 PSI** at ambient temperature **70°F (21°C)**
- Burst pressure: **600 PSI** at ambient temperature **70°F (21°C)**

Coupled with female and male NST (NH) thread, rocker lug, brass expansion ring couplings

Size	Length	Part #
1-1/2"	50'	15B15-50RBF
	100'	15B15-100RBF



Coupled with female and male NST (NH) thread, rocker lug, aluminum expansion ring couplings

Size	Length	Part #
1-1/2"	50'	15B15-50RAF
	100'	15B15-100RAF



Coupled with female and male NPSH thread, rocker lug, aluminum expansion ring couplings

Size	Length	Part #
1-1/2"	50'	15B15-50RAS
	100'	15B15-100RAS



Synthetic Single Jacket Mill Hose

Application

- Used in open end water discharge applications only; not intended for fire fighting service



Feature

- Consult Dixon® for pricing and availability on 75' lengths and other threads and configurations

Materials

- Outer construction: single jacket, all polyester
- Tube construction: black, PVC rubber

Specifications

- Rated pressure: **250 PSI** at ambient temperature 70°F (21°C)
- Working pressure: **112 PSI** at ambient temperature 70°F (21°C)



Uncoupled

Size	Bowl	Length	Part #
1"	1-1/4"	50'	M10-50UC
		100'	M10-100UC
		300'	M10-300UC
1-1/2"	1-11/16"	25'	M15-25UC
		50'	M15-50UC
		100'	M15-100UC
2"	2-3/8"	25'	M20-25UC
		50'	M20-50UC
		100'	M20-100UC
2-1/2"	2-11/16"	25'	M25-25UC
		50'	M25-50UC
		100'	M25-100UC
3"	3-3/8"	25'	M30-25UC
		50'	M30-50UC
		100'	M30-100UC
4"	4-3/8"	25'	M40-25UC
		50'	M40-50UC
		100'	M40-100UC
6"	6-3/8"	25'	M60-25UC
		50'	M60-50UC

N

Synthetic Single Jacket Mill Hose

Application

- Used in open end water discharge applications only; not intended for fire fighting service



Feature

- Consult Dixon® for pricing and availability on 75' lengths and other threads and configurations

Materials

- Outer construction: single jacket, all polyester
- Tube construction: black, PVC rubber

Specifications

- Rated pressure: **250 PSI** at ambient temperature 70°F (21°C)
- Working pressure: **125 PSI** at ambient temperature 70°F (21°C)

Coupled with NPSH female and male expansion ring couplings

Size	Length	Part #
1-1/2"	50'	M15-50RAS
	100'	M15100RAS
2"	50'	M20-50RAS
	100'	M20100RAS
2-1/2"	50'	M25-50RAS
	100'	M25100RAS



Coupled with NST (NH) female and male expansion ring couplings

Size	Length	Part #
1-1/2"	50'	M15-50RAF
	100'	M15100RAF
2-1/2"	25'	M25-25RAF
	50'	M25-50RAF
	100'	M25100RAF



N

Coupled with MNPT x MNPT male expansion ring couplings

Size	Length	Part #
1-1/2"	50'	M15-50RAT
	100'	M15100RAT
2"	50'	M20-50RAT
	100'	M20100RAT



Synthetic Single Jacket Mill Hose

Application

- Used in open end water discharge applications only; not intended for fire fighting service



Feature

- Consult Dixon® for pricing and availability of additional lengths and other configurations

Materials

- Outer construction: single jacket, all polyester
- Tube construction: black, PVC rubber

Coupled with NPSH female and male King™ short shank couplings, crimp sleeve, aluminum shank with brass pin lug swivel nut



Size	Length	Working Pressure PSI at 70°F (21°C)	Part #
1-1/2"	25'	75	M15-25KAS
	50'		M15-50KAS
2"	25'	75	M20-25KAS
	50'		M20-50KAS
2-1/2"	25'	50	M25-25KAS
	50'		M25-50KAS
3"	25'	50	M30-25KAS
	50'		M30-50KAS

Coupled with NST (NH) female and male King short shank couplings, crimp sleeve, aluminum shank with brass pin lug swivel nut



Size	Length	Working Pressure PSI at 70°F (21°C)	Part #
1-1/2"	25'	75	M15-25KAF
	50'		M15-50KAF
2-1/2"	25'	50	M25-25KAF
	50'		M25-50KAF

N

Coupled with female and male (C & E) global aluminum cam and groove, crimp sleeve



Size	Length	Working Pressure PSI at 70°F (21°C)	Part #
1-1/2"	25'	112	M15-25GAX
	50'		M15-50GAX
2"	25'	112	M20-25GAX
	50'		M20-50GAX
2-1/2"	25'	112	M25-25GAX
	50'		M25-50GAX
3"	25'	112	M30-25GAX
	50'		M30-50GAX
4"	25'	112	M40-25GAX
	50'		M40-50GAX

Synthetic Double Jacket Mill Hose

Application

- Ideal for open end discharge applications; not intended for fire fighting service

Features

- Consult Dixon® for pricing and availability of additional lengths and other configurations
- Double jacket hoses are not recommended for use with field re-attachable couplings

Materials

- Outer construction: double jacket, all polyester
- Tube construction: black, PVC rubber

Specifications

- Rated pressure: **250 PSI at 70°F (21°C)**
- Working pressure: **200 PSI at 70°F (21°C)**

Uncoupled

Size	Bowl	Length	Part #
1-1/2"	1-13/16"	50'	DM15-50UC
		100'	DM15-100UC
2"	2-5/16"	50'	DM20-50UC
		100'	DM20-100UC
2-1/2"	2-7/8"	50'	DM25-50UC
		100'	DM25-100UC



Coupled with female and male NST (NH) thread, rocker lug, aluminum expansion ring couplings

Size	Bowl	Length	Part #
1-1/2"	1-13/16"	50'	DM15-50RAF
		100'	DM15100RAF
2-1/2"	2-7/8"	50'	DM25-50RAF
		100'	DM25100RAF



Coupled with female and male NPSH thread, rocker lug, aluminum expansion ring couplings

Size	Bowl	Length	Part #
1-1/2"	1-13/16"	50'	DM15-50RAS
		100'	DM15100RAS
2"	2-5/16"	50'	DM20-50RAS
		100'	DM20100RAS
2-1/2"	2-7/8"	50'	DM25-50RAS
		100'	DM25100RAS



N

Coupled with male and male NPT thread, rocker lug, aluminum expansion ring couplings

Size	Bowl	Length	Part #
1-1/2"	1-13/16"	50'	DM15-50RAT
		100'	DM15100RAT
2"	2-5/16"	50'	DM20-50RAT
		100'	DM20100RAT
2-1/2"	2-7/8"	50'	DM25-50RAT



Coupled with female and male (C & E) global aluminum cam and groove, crimp sleeve

Size	Bowl	Length	Part #
1-1/2"	1-13/16"	50'	DM15-50GAX
		100'	DM15100GAX
2"	2-5/16"	50'	DM20-50GAX
		100'	DM20100GAX



Nitrile Washdown Hose

Application

- Ideal for industrial, agricultural, and construction washdown and discharge applications, not for fire fighting 

Feature

- Resistant to weather and abrasion

Specification

- Working pressure: **200 PSI**
- Working temperature: **-4°F to 158°F (-20°C to 70°C)**

Coupled with NPSH female and male expansion ring couplings



Size	Length	Part #
1-1/2"	50'	WDH15BK50RAS
	100'	WDH15BK100RAS
2"	50'	WDH20BK50RAS
	100'	WDH20BK100RAS
2-1/2"	50'	WDH25BK50RAS
	100'	WDH25BK100RAS

Coupled with NST female and male expansion ring couplings



Size	Length	Part #
1-1/2"	50'	WDH15BK50RAF
	100'	WDH15BK100RAF
2-1/2"	25'	WDH25BK25RAF
	50'	WDH25BK50RAF
	100'	WDH25BK100RAF

N

Coupled with MNPT x MNPT male expansion ring couplings



Size	Length	Part #
1-1/2"	50'	WDH15BK50RAT
	100'	WDH15BK100RAT
2"	50'	WDH20BK50RAT
	100'	WDH20BK100RAT

Nitrile Washdown Hose

Application

- Ideal for industrial, agricultural, chemical, and construction washdown and discharge applications, not for fire fighting 

Feature

- Resistant to weather and abrasion

Coupled with NPSH female and male King™ short shank couplings, crimp sleeve, aluminum shank with brass pin lug swivel nut

Size	Length	Part #
1-1/2"	25'	WDH15BK25KAS
	50'	WDH15BK50KAS
2"	25'	WDH20BK25KAS
	50'	WDH20BK50KAS
2-1/2"	25'	WDH25BK25KAS
	50'	WDH25BK50KAS
3"	25'	WDH30BK25KAS
	50'	WDH30BK50KAS



Coupled with NST (NH) female and male King short shank couplings, crimp sleeve, aluminum shank with brass pin lug swivel nut

Size	Length	Part #
1-1/2"	25'	WDH15BK25KAF
	50'	WDH15BK50KAF
2-1/2"	25'	WDH25BK25KAF
	50'	WDH25BK50KAF



N

Coupled with female and male (C & E) global aluminum cam and groove, crimp sleeve

Size	Length	Part #
1-1/2"	25'	WDH15BK25GAX
	50'	WDH15BK50GAX
2"	25'	WDH20BK25GAX
	50'	WDH20BK50GAX
2-1/2"	25'	WDH25BK25GAX
	50'	WDH25BK50GAX
3"	25'	WDH30BK25GAX
	50'	WDH30BK50GAX
4"	25'	WDH40BK25GAX
	50'	WDH40BK50GAX



Nitrile Washdown Hose

Application

- Ideal for industrial, agricultural, and construction washdown and discharge applications, not for fire fighting 

Feature

- Resistant to weather and abrasion

Uncoupled



Size	Color	Bowl	Length	Working Pressure (PSI)	Part #
1"	black	1-1/4"	50'	200	WDH10BK50UC
			100'		WDH10BK100UC
	yellow	1-1/4"	100'		WDH10Y100UC
	blue	1-1/4"	100'		WDH10BL100UC
1-1/2"	black	1-13/16"	50'		WDH15BK50UC
			100'		WDH15BK100UC
2"	black	2-5/16"	50'		WDH20BK50UC
			100'		WDH20BK100UC
2-1/2"	black	2-13/16"	50'		WDH25BK50UC
			100'		WDH25BK100UC
3"	black	3-3/8"	50'	150	WDH30BK50UC
			100'		WDH30BK100UC
4"	black	4-3/8"	50'		WDH40BK50UC
			100'		WDH40BK100UC
6"	black	6-3/8"	50'		WDH60BK50UC
			100'		WDH60BK100UC

Expansion Ring Couplings

Features

- Shipped complete with expansion rings, swivel, and tail washers
- Aluminum expansion ring couplings have (3) rocker lugs on the male and female

For Single Jacket Hose - Aluminum

Size	Thread	Bowl	Aluminum Part #
1"	NPSH	1-1/4"	S10125
1-1/2"	NPSH	1-3/4"	S16175
		1-11/16"	S16168
2"	NPSH	1-13/16"	S16181
		2-1/4"	S20225
2-1/2"	NPSH	2-13/16"	S26281
1-1/2"	NST (NH)	1-11/16"	S16168F
		1-3/4"	S16175F
		1-13/16"	S16181F
2-1/2"	NST (NH)	2-11/16"	S26268F
		2-13/16"	S26281F
1-1/2"	MNPT	1-11/16"	MS16168T ¹
		1-3/4"	MS16175T ¹
2"	MNPT	2-1/4"	MS20225T ¹
2-1/2"	MNPT	2-11/16"	MS26268T ¹

¹ Male fitting only



For Single Jacket Hose - Brass

Size	Thread	Bowl	Brass Part #
1-1/2"	NPSH	1-3/4"	RS15175
		1-13/16"	RS15181
2-1/2"	NPSH	2-13/16"	RS25281
1-1/2"	NST (NH)	1-3/4"	RS15175F
		1-13/16"	RS15181F
2-1/2"	NST (NH)	2-13/16"	RS25281F



Expansion Ring Couplings

For Double Jacket Hose - Aluminum

Size	Thread	Bowl	Aluminum Part #
1-1/2"	NPSH	1-13/16"	D16181
		1-15/16"	D16193
		2-1/16"	D16206
2"	NPSH	2-5/16"	D20231
2-1/2"	NPSH	3"	D263
1-1/2"	NST (NH)	1-13/16"	D16181F
		1-15/16"	D16193F
		2-1/16"	D16206F
2-1/2"	NST (NH)	2-7/8"	D26287F
		3"	D263F
1-1/2"	MNPT	1-13/16"	MD16181T ¹
2"	MNPT	2-5/16"	MD20231T ¹
2-1/2"	MNPT	2-7/8"	MD26287T ¹

¹ Male fitting only



For Double Jacket Hose - Brass

Size	Thread	Bowl	Brass Part #
1-1/2"	NPSH	1-15/16"	RD15193
	NST (NH)		RD15193F



N

Expansion Rings

Feature

- Used with the fire hose couplings listed on page 779



O.D.	Length	Wall Thickness	85/15 red brass Part #
1"	1-1/4"	.05	ER10125
1-1/2"	3/4"	.05	ER1575
	7/8"		ER1587
	1"		ER1510
	1-1/4"		ER15125
1-3/4"	1-1/4"	.05	ER17125
2-7/16"	1-1/4"	.062	ER27125
	1-1/2"		ER27150
3"	2"	.07	ER3020

Swivel Washers

Feature

- Used on the swivel end of the fire hose couplings listed on page 779



I.D.	O.D.	Thickness	Nitrile Rubber Part #
1-1/16"	1-7/16"	1/8"	SW100F
1-9/16"	2-1/16"		SW150
2-1/16"	2-1/2"		SW200
2-9/16"	3-3/16"	3/16"	SW250
3-1/16"	3-3/4"	1/4"	SW300F
4-1/16"	5-1/8"		SW400F
4-9/16"	5-7/8"		SW450F
5-1/16"	6-3/8"		SW500F
6-1/16"	7-1/8"		SW600F

Tail Washers

Feature

- Used on the tail end of the fire hose couplings listed on page 779



I.D.	O.D.	Thickness	Nitrile Rubber Part #
1-1/32"	1-5/16"	3/16"	STW100
1-9/16"	1-3/4"		RTW150
1-9/16"	1-15/16"		STW150
1-5/8"	2-1/8"		DTW150
2-9/16"	3"	1/4"	STW250
2-5/8"	3-1/4"		DTW250
3-1/8"	3-25/32"		DTW300

N

Expansion Ring and Gasket Guide

Coupling Part #	Swivel Washer Part #	Tail Washer Part #	Expansion Ring Part #
D15193 & D15193F	SW150	DTW150	ER15125
D15206F	SW150	G12014	ER15125
D16187 & D16187F	SW150	DTW150	ER15125
D16193 & D16193F	SW150	DTW150	ER15125
D16206 & D16206F	SW150	G12014	ER15125
D253 & D253F	SW250	DTW250	ER27150
D26287F	SW250	DTW250	ER27150
D263 & D263F	SW250	DTW250	ER27150
MD16181T	n/a	STW150	ER15125
MD20231T	n/a	special	special
MD26287T	n/a	DTW250	ER27150
MS16168T	n/a	STW150	ER15125
MS16175T	n/a	STW150	ER15125
MS20225T	n/a	special	special
MS26268T	n/a	STW250	ER27150
RD15193 & RD15193F	SW150	DTW150	ER15125
RD15206 & RD15206F	SW150	G12014	ER15125
RD253 & RD253F	SW250	DTW250	ER27150
RH15168 & RH15168F	SW150	RTW150	ER1575
RH16168F & RH16168F	SW150	RTW150	ER1575
RS15175 & RS15175F	SW150	STW150	ER15125
RS15181 & RS15181F	SW150	STW150	ER1510
RS25281 & RS25281F	SW250	STW250	ER27125
RS25287	SW250	STW250	ER27150
S15175 & S15175F	SW150	RTW150	ER15125
S15181 & S15181F	SW150	RTW150	ER1510
S16168 & S16168F	SW150	STW150	ER15125
S16175 & S16175F	SW150	STW150	ER15125
S16181 & S16181F	SW150	STW150	ER15125
S25281 & S25281F	SW250	STW250	ER27125
S25287 & S25287F	SW250	STW250	ER27150
S26268 & S26268F	SW250	STW250	ER27150
S26275 & S26275F	SW250	STW250	ER27150
S26281 & S26281F	SW250	STW250	ER27150



Hose Type Booster Hose Couplings

Features

- Special tooling is required to attach these couplings to hose
- Hardcoat finish
- Complete set

Specifications

- Working pressure: **800 PSI** at ambient temperature **70°F (21°C)**
- 3/4 and 1" NST threads are the same size; also known as chemical hose thread (CHT) or booster hose thread



Hose Size	Thread Type	Bowl Size	Aluminum Hardcoat Part #
3/4"	1" NPSH	1-1/4"	ABH08125
1"	1" NST (NH)	1-7/16"	ABH10143F
		1-1/2"	ABH10150F

Forged Forestry Couplings

Feature

- Common quarter turn sexless head (a 1-1/2" QT fitting will mate with a 3/4" QT or 1" QT)

Specification

- Maximum operating pressure: **300 PSI** at ambient temperature **70°F (21°C)**

1/4 Turn Male



Thread	Forged Aluminum Part #
3/4" GHT	QTM75GHT-F
1" NPSH	QTM100S-F
1" NPT	QTM100T-F
1 1/2" NST (NH)	QTM150F-F
1-1/2" NPT	QTM150T-F

1/4 Turn Female



Thread	Forged Aluminum Part #
3/4" GHT	QTF75GHT-F
1" NPSH	QTF100S-F
1" NPT	QTF100T-F
1-1/2" NST (NH)	QTF150F-F
1-1/2" NPT	QTF150T-F

Forestry Coupling Gasket



Neoprene Part #
QTG-F

Quick Connect Forestry Expansion Ring Couplings

Feature

- Sold in sets of (2) with expansion ring



Hose Size	Bowl Size	Forged Aluminum Part #
1-1/2"	1-11/16"	QTX150-F

Style V Swing Type Hose Storage Reels

Features

- Drum storage of collapsible hose prevents damaging kinks, allowing longer hose life
- Pivot mounting permits reel to swing to the proper angle preventing twists and kinks
- Open sides allow faster hose drying, to prevent mold and mildew
- Red polyester powder coat finish
- Wall mounting is standard; (2) wall mounting brackets included
- Style V5 (when used with 1-1/2" hose only), has a space between the reel sides to accommodate two widths of hose side by side, for maximum capacity in minimum space
- Replacement brackets - 1212-0930-4, (2) per set

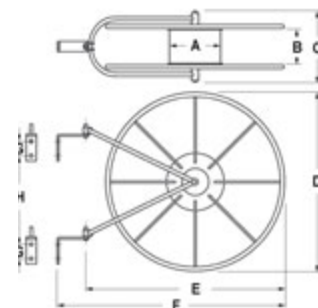
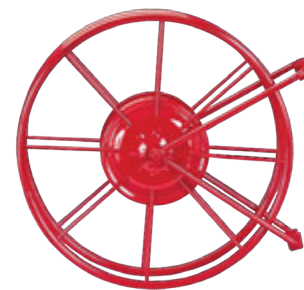

Size	Hose Capacity			A	B	C	D	E	F	G	H	Steel Part #
	Rack	Single	Double									
1-1/2" - 1-3/4"	100'	75'	50'	8"	3"	7-1/2"	21"	23"	27"	2"	11-3/8"	FHR-V1
	150'	100'	75'	8"	3"	7-1/2"	26"	29"	33"	2"	15"	FHR-V2
1-1/2"	300'	200'	150'	8"	5-1/2"	9-1/2"	26"	30"	34"	2"	13"	FHR-V5
2" - 2-1/2"	150'	100'	75'	8"	5-1/2"	9-1/2"	26"	30"	34"	2"	13"	FHR-V5

Covers for Style V Swing Type Hose Storage Reels

Features

- Velcro® closures
- Printed on both sides

Cover for	Dimensions	Vinyl Coated Nylon Part #
FHR-V2	26"	FHR-C
FHR-V1	21"	FHR-C1
FHR-V5	26"	HSRC26



Swing Type Hose Storage Reels

Features

- One piece wall bracket (14 gauge), for easier mounting
- 180° swing will also take pipe clamps to 3"
- Compact size - smaller reel hub to allow more hose storage
- Baked red enamel finish
- Welded construction - rim (18 gauge) hub cap, welded spokes form solid wheels, separated by a molded poly hub and bolted together to form a sturdy unit
- Hose is double rolled from the center of length coupled to valve and nozzle
- Hose is ready for action when completely removed and valve is open



Material

- 14 gauge steel support arms

Hose Size	Hose Capacity		Steel Part #
	Lightweight	Rubber Lined	
1-1/2"	150'	50' - 75'	HSR18
	250'	100'	HSR24
2-1/2"	100'	100'	HSR25-24

Dimensions

Cover for	A	B	C
HSR18	18"	23-1/2"	6-1/4"
HSR24	24"	29"	6-1/4"
HSR25-24	24"	29"	8-1/4"

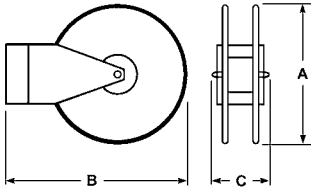

Covers for Swing Type Hose Reels

Application

- To be used with hose storage reels

Features

- "Fire Hose / Keep Clear" printed on one side
- Bright red fabric reinforced PVC with Velcro® closures for quick release



Cover for	Dimensions	Vinyl Part #
HSR18	16" - 18"	HSRC18
HSR24	24"	HSRC24
HSR25-24	24" - 25"	HSRC25-24

N

Heavy Duty, High Capacity Swing Type Hose Storage Reel

Features

- Welded steel wall bracket swings 180°
- Wall bracket adapts to pipes (1-1/2" to 3") with an optional pipe bracket kit
- Red baked enamel finish
- Supplied with hook-and-loop back strap to keep hose securely wound



Size	Hose Capacity		16-gauge steel Part #
	Single Jacket	Double Jacket	
1-1/2"	200'	150'	DXHDR25HC
2-1/2"	100'	75'	

Cover for Heavy Duty Swing Type Hose Storage Reel

Application

- To be used with hose storage reels

Feature

- "Fire Hose / Keep Clear" printed on one side



Cover for	Dimensions	Vinyl Part #
DXHDR25HC	l: 26", h: 25", w: 8"	DXHDC25HC

Pipe Brackets for Heavy Duty Swing Type Hose Storage Reel

Description	Vinyl Part #
pipe bracket set	DXHDR25PB



Global Continuous Flow Reels

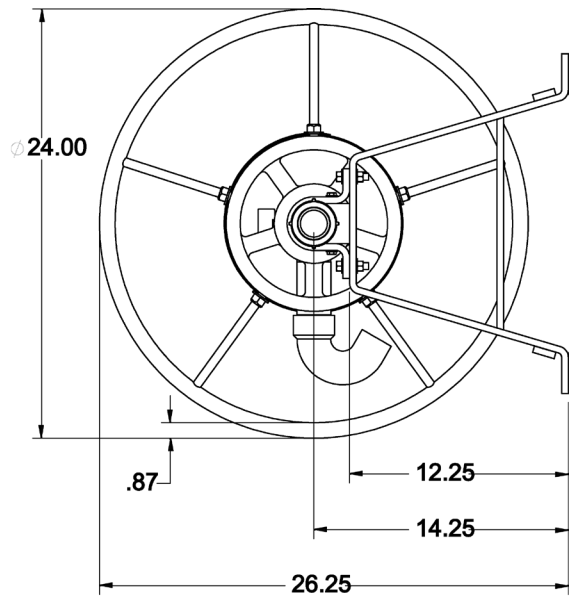
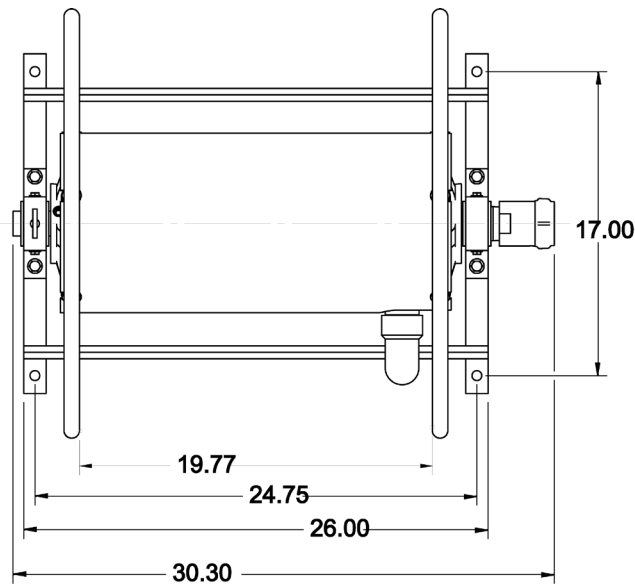

Features

- Greaseless swivel and reel bearings improve performance
- Optional adapters (order separately):
 FM15S15F = 1-1/2" FNPSH x 1-1/2" MNST brass
 FM15I15F = 1-1/2" FNPT x 1-1/2" MNST brass
- Replacement inlet swivel joints at bottom of page

Hose Size and Capacity		Inlet Size	Outlet Size	Steel Part #
3/4"	250'	1-1/2" NPT	1-1/2" NPT	FD471R-150-100
1"	150'			
1-1/2"	100'			



Cover for Global Continuous Flow Hose Reel

Cover for	Dimensions	Vinyl Part #
FD471R-150-100	27" x 24" x 26"	FD47-C2



Replacement Inlet Swivel Joint for FD471-150-100

Features

- Ball-bearing swivel
- Requires no lubrication

Specification

- 200 PSI

Size	Cast Brass Part #
1-1/2"	CSSF150T



Continuous Flow Reels

Features

- Allows immediate and continuous flow of water at all times during deployment of hose
- One-person operation
- Use with non-collapsible hose shown on page 770
- Powder coated with an electrostatically-applied, thermally-fused, red polyester finish, steel drum
- Rims and universal mounting stand

Specification

- Female NPT inlet with male NST (NH) hose thread outlet

A flexible connector assembly must be installed directly between the hose reel inlet hub and the water supply. Failure to use the flexible connector assembly will void the warranty. 

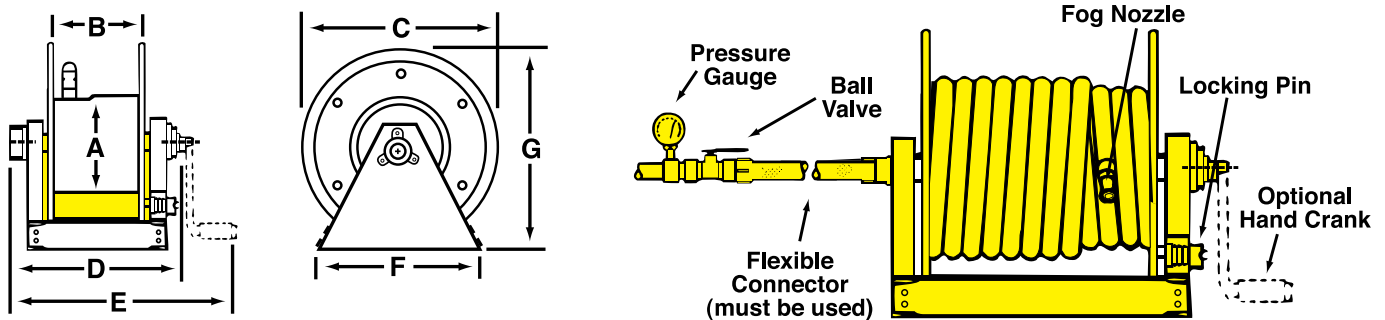

Hose Size and Capacity			A	B	C	D	E	F	G	Inlet Size	Outlet Size	Steel Part #
3/4"	1"	1-1/2"										
150'	125'	---	10-1/2"	11-1/2"	24"	19-1/4"	24"	21-3/4"	26"	1"	1"	CFR47-1-100
250'	150'	100'	10-1/2"	20-1/2"	24"	28-1/4"	33"	21-3/4"	26"	1-1/2"	1-1/2"	CFR47-150-100
400'	300'	150'	10-1/2"	28"	24"	35-3/4"	40-1/2"	21-3/4"	26"	1-1/2"	1-1/2"	CFR47-1-200
---	---	200'	10-1/2"	34"	24"	41-3/4"	46-1/2"	21-3/4"	26"	1-1/2"	1-1/2"	CFR47-150-200

Optional Accessories

Description	Part #
1" x 18" flexible connector (male NPT x male NPT)	DX2836
1-1/2" x 18" flexible connector (male NPT x male NPT)	DX2839
hand crank	CFR-HC
repair kit: contains O-ring, PTFE retaining ring for the inlet casting, spacer washer, and (2) steel retaining rings for the manifold	CFR-RK

Covers for Continuous Flow Hose Reels



Cover for	Dimensions H x W x D	Vinyl Part #
CFR47-1-100	26" x 20" x 26"	CFR47-C1
CFR47-1-200	26" x 36" x 26"	CFR47-C2
CFR47-150-100	26" x 29" x 26"	CFR47-C3
CFR47-150-200	26" x 42" x 26"	CFR47-C4

Carbon Steel Hose Reels

Sizes

- 24" stand
- Inlet: brass 1-1/2" MNPT 90° swivel
- Outlet: brass 1-1/2" MNST gooseneck
- 1-1/2" non-collapsible UVX hose (up to 150')

Features

- Friction brake
- Left hand inlet
- Right hand inlet
- Red hose reel cover (hose not included)
- Natural, galvanized finish or red powder coated
- Made in USA
- Custom colors available; contact Dixon®

Materials

- Reel and frame: heavy-duty welded carbon steel, hot dipped galvanized
- Waterway: brass and stainless steel
- Hardware: 316L stainless steel
- Bearings: greaseless polyethylene
- Hose roller assembly (aluminum or stainless steel brackets)
- Manual rewind hand crank (stainless steel with polyethylene handle)

Specifications

- Maximum working water pressure: **200 PSI**
- Inlet: brass 1-1/2" FNPT straight swivel inlet

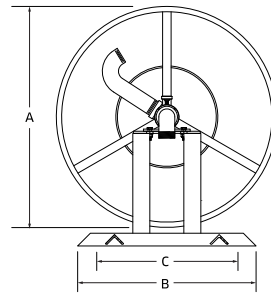
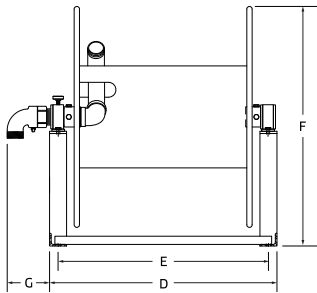

HD150-100PCR

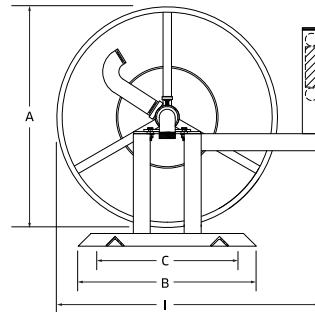
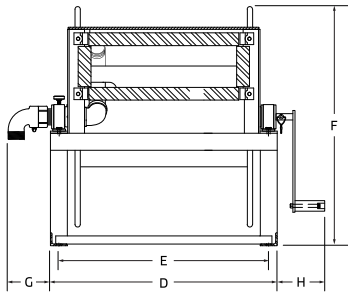

HDR150-100PCRC

Hose Capacity		Dimensions								
		A	B	C	D	E	F	G	H	I
3/4"	0-250'									
1"	0-200'	26"	21"	17"	26"	24-3/4"	29-3/16"	5"	5-9/16"	31"
1-1/2"	0-150'									

Description	Part #
standard features, galvanized and powder coated (red) finish	HDR150-100PCR
hose roller assembly (aluminum), hand crank, galvanized and powder coated (red) finish	HDR150-100PCRC

Hump Racks

Features

- Compact, neat, and economical method of storing collapsible hose
- Pivot mounting permits rack to swing, preventing kinks and twists
- Rugged steel construction provides long, dependable service
- Red enamel finish for protection
- Open sides allow faster drying to prevent mold and mildew
- Wall mounting brackets are standard



Hose Size	Hose Capacity			Steel Part #
	Synthetic	Single Jacket	Double Jacket	
1-1/2" - 1-3/4"	100'	50'	---	FHHR-1
	150'	100'	50'	FHHR-3
2" - 2-1/2"	100'	50'	---	FHHR-2
	150'	100'	50'	FHHR-4
1-1/2" - 1-3/4"	200'	150'	100'	FHHR-5

Covers for Hump Racks



Cover for	Dimensions	Vinyl Part #
FHHR-1 or FHHR-2	16" x 25-1/2" x 6"	FHHR-C
FHHR-3 or FHHR-4	24" x 29-1/2" x 6"	FHHR-C4
FHHR-5	33-1/2" x 35-1/2" x 6"	FHHR-C5

Hose Racks

Features

- Can be used for fire or water hose
- Provides compact and economical hose storage
- Curved saddle design avoids sharp bends in the hose prolonging hose life
- Red enamel finish

Material

- Constructed from 12 gauge sheet steel



Hose Size	Hose Capacity			Steel Part #
	Rack	Single Jacket	Double Jacket	
1-1/2" - 1-3/4"	50'	---	---	HR1610-3
	100'	---	---	HR1610-6
1-1/2" - 2-1/2"	200'	150'	100'	HR1610
2" - 2-1/2"	50'	---	---	HR1610-4

N

Pin Rack Hose Assembly



Specifications

- Components include: rack nipple, UL **300 PSI** angle valve, semi-automatic fire hose pin rack, brass rack nozzle, and a length of 1-1/2" pin rack hose

Approvals

- UL listed and Factory Mutual approved
- Per NFPA 1962, Chap. 4, in-service hose shall be un-racked and physically inspected at least annually



NST (NH) Thread	Hose	Part #
1-1/2"	50'	FHPR150-50RBF
	75'	FHPR150-75RBF
	100'	FHPR150-100RBF

Semi Automatic Fire Hose Pin Racks

Features

- Red enameled steel
- Holds up to 100' of either 1-1/2" or 2-1/2" rack hose

Approval

- 1-1/2" is UL listed and Factory Mutual approved only with rack hose from page 767

Hose Size	For use with		Steel Part #
	Valve	Nipple	
1-1/2"	AVF150	PRN150F	FHPR150
2-1/2"	AVF250	PRN250F	FHPR2515



Covers for Pin Racks

Application

- Used on FHPR150, FHPR150-50CBF, FHPR150-75CBF, FHPR150-100CBF

Feature

- 10 oz. red vinyl with Velcro® closures

Size	Vinyl Part #
25" x 30" x 6"	PRC



N

Pin Rack Nipples

Material

- Finish: -C polished chrome plated

Male NPT	Male NST (NH)	Brass Part #
1-1/2"	1-1/2"	PRN150F
2-1/2"	2-1/2"	PRN250F



Pin Rack Wall Bracket

Application

- Used to support hose rack independent of a stand pipe valve

Aluminum Part #
PRWB





Steel Hose Cabinet

Features

- Designed for wall installation, with or without legs, or free standing
- Supplied with holes in the back for wall mounting and 1" pipe couplings on the bottom for adding legs
- Hose, accessories, and mounting hardware not included
- Furnished without legs; if legs are required, contact Dixon®



Material

- Red polyester coated finish on 18-gauge steel

Approval

- Factory Mutual approved

Steel Part

HC30143

Dimensions

Width	Depth	Height
60"	15"	48"

Basic Approved Equipment for Hose Cabinet

Examples			Quantity Required		
Part #	Description	Page #	Factory Mutual	UL & FIA	ISO
A525-50RAF ¹	2-1/2" x 50' single jacket hose	766	4	5	5
A515-50RAF ¹	1-1/2" x 50' single jacket hose	766	2	0	0
UPP250F ¹	Underwriters play pipe	797	0	2	2
BFN250NST ¹	2-1/2" adjustable fog nozzle	794	2	0	0
HA2515F ¹	2-1/2" x 1-1/2" pin lug adapter	814	1	0	0
233	universal spanner	842	4	5	5
189	adjustable hydrant wrench	843	2	2	2
PHFA6	6 lb. fire axe	864	0	1	1
FCB48	crowbar	---	0	1	1
SW150 ¹	1-1/2" hose coupling gasket	781, 782, 796, 828	4	5	5
SW250 ¹	2-1/2" hose coupling gasket	781, 782, 796, 828, 835	2	0	0
HC30143-PL	1" x 18" pipe leg (must order 4)	---	4	4	4

¹ Threads must be appropriate to the authority having jurisdiction

N

Fire Jacket for Hose

Application

- Used to protect hose and hose assemblies, tubing, piping, wiring and cables from high temperatures, direct flame, or molten splash

Features

- Helps maintain line temperature and reduce environmental overheating and overcooling
- Sleeving slides easily over hose and expands to go over fittings
- Resistant to hydraulic fluids and lubricating oil
- Iron oxide red color
- Supplied in 50' lengths
- Made in USA

Material

- Compounded silicone rubber coating over fiberglass

Specifications

- Temperature range: -65°F to 500°F (-54°C to 260°C)

Approvals

- Completely non-asbestos, REACH - ROHS compliant
- Meets flammability requirements of UL 94 HB and UL 94 V-0

Nominal I.D.	Part #
1/4"	0610-4
3/8"	1010-6
1/2"	1310-8
5/8"	1610-10
3/4"	1910-12
7/8"	2210-14
1"	2510-16
1-1/4"	3210-20
1-1/2"	3810-24
1-3/4"	4510-28
2"	5110-32
2-1/2"	6410-40
3"	7610-48
4"	10210-64



Fire Jacket Tape

Application

- Used to seal the ends of fire jackets to prevent fraying and fluid wicking

Features

- Completely non-asbestos
- Iron oxide red color
- Made in USA

Specification

- Temperature range: -45°F to 380°F (-45°C to 200°C)

Size	Length	Silicone Rubber Part #
1"	12 yards	FTH100



Non-Adhesive Fire Tape

Features

- Fluid resistant to hydraulic fluids and lubricating oils
- Should be installed in a spiral wrap utilizing 30% to 50% overlap
- Iron oxide red color
- Made in the USA

Specification

- Temperature range: -65°F to 500°F (-54°C to 260°C)

Width	Length	Fiberglass Coated Silicone Rubber Part #
3"	50'	4055-3





Bumpered Fog Nozzles

Features

- Straight stream, capable of greater than 100° spray angle
- Twist shut-off and flow-type change

Specification

- Maximum working pressure: **100 PSI**; maximum rated pressure: **175 PSI**

Approvals

- FM Approved for class A and B fires
- UL certified for class A and B fires



BBN75

Size	Thread	Rated Flow at Rated Pressure (GPM)	Rated Flow at Wide Open: GPM @ 100 PSI	Approvals			Brass Part #
				FM	UL	ULC	
3/4"	GHT	54	54	✓	✓	✓	BBN75GHT
	NPSH			✓	✓	✓	BBN75
1"	NPSH	60	60	✓	✓	✓	BBN100
	NST			✓	✓	✓	BBN100NST

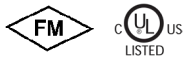

Industrial Fog Nozzles

Features

- Delivers 30°-60°-90° fog pattern - shut-off - straight stream - fog
- Supplied with bumper

Specification

- Maximum operating pressure: **175 PSI** (water only) at **70°F (21°C)**

Approvals

- UL listed and Factory Mutual approved for class A and B fires (except noted ^{1,2})



BFN150



BFN200

Size	Thread	90° Spray GPM @ 100 PSI	Brass Part #
1-1/2"	NPSH	85	BFN150
2"		108	BFN200 ^{1,2}
2-1/2"		205	BFN250 ²
1"	NST (NH)	32	BFN100NST
2-1/2"		205	BFN250NST ²

¹ Not UL listed

² Not Factory Mutual approved

NOTE: Replacement washers can be found on page 778

N

Heavy Duty Industrial Fog Nozzles



Features

- Delivers 30°-60°-90° fog pattern - shut-off - straight stream - fog
- Supplied with bumper

Approvals

- Factory Mutual approved

Specification

- Maximum operating pressure: **175 PSI** (water only) at **70°F (21°C)**

Size	Thread	90° Spray GPM @ 100 PSI	Brass Part #
1"	NPSH	---	HFN100-FM
1-1/2"		88 (+/-12)	HFN150-FM
1"	NST (NH)	---	HFN100NST-FM
1-1/2"		88 (+/-12)	HFN150NST-FM
	NYFD	---	HFN150NYFD-FM

NOTE: Replacement washers can be found on page 778; flow rate chart on following page 794



High Pressure Industrial Fog Nozzles



Features

- Combination straight stream and fog - shut-off - straight stream - fog
- Large one-piece rubber bumper with molded teeth
- Knurled base

Specifications

- Working pressure: **25 to 300 PSI** (water only) at **70°F (21°C)**

Approval

- Factory Mutual approved

Size	Thread	90° Spray GPM @ 100 PSI	Brass Part #
1-1/2"	NPSH	117	HPFN150
	NST (NH)		HPFN150NST

NOTE: Replacement washers can be found on page 778; flow rate chart on following page 794



Electrical Fire All-Fog Nozzles



Features

- Delivers 30°-60°-90° fog pattern, shutoff to 30° fog, adjustable to 90° fog
- Supplied with bumper
- Use of this nozzle is not likely to prove hazardous when nozzle is held in excess of 10 feet from electrical apparatus and circuits not involving more than 250,000 volts

Specification

- Maximum operating pressure: **100 PSI** (water only) at **70°F (21°C)**

Approval

- UL listed approved for class C fires

Size	Thread	Wide Open GPM @ 100 PSI	Brass Part #
1-1/2"	NST (NH)	96	BFNE150NST-UL
	NPSH		BFNE150-UL

NOTE: Replacement washers can be found on page 778; flow rate chart on following page 794



Fog Nozzles



FNB75GHT



without bumper-FN150NST



with bumper-FNB150NST

Features

- Shutoff - straight stream - fog
- Brass stem

Specification

- Maximum operating pressure: **100 PSI** (water only) at 70°F (21°C)

Size	Thread	90° Spray GPM @ 100 PSI	Polycarbonate ¹ Part #	Polycarbonate ² Part #
3/4"	GHT	8.0	FNB75GHT ^{3,4}	---
		30.9	FNB75S ⁴	---
1"	NPSH	11.4	FNB100S ⁴	FN100S
		30.9	HGB100S	---
1-1/2"	NST (NH)	83.6	FNB150S	FN150S
1"		11.4	FNB100NST	FN100NST
1-1/2"	NST (NH)	30.9	HGB100NST	---
		83.6	FNB150NST	FN150NST

- ¹ With bumper
- ² Without bumper
- ³ Standard flow
- ⁴ 120° spray GPM @100 PSI

NOTE: Replacement washers can be found on page 778

Fog Nozzle Flow Rate Chart

Part #	Inlet Pressure		Straight Stream		30°		60°		90°	
	PSI	kPa	GPM	LPM	GPM	LPM	GPM	LPM	GPM	LPM
BFN100	50	(345)	18	(68)	21	(79)	24	(91)	27	(102)
	75	(517)	22	(83)	25	(95)	28	(106)	32	(121)
	100	(690)	24	(91)	28	(106)	32	(121)	36	(136)
BFN250	50	(345)	90	(341)	120	(454)	130	(492)	145	(549)
	75	(517)	100	(379)	140	(530)	150	(568)	180	(681)
	100	(690)	110	(416)	165	(625)	180	(681)	205	(776)
HFN100	100	(690)	25	(95)	---	---	---	---	---	---
HFN150	100	(690)	---	---	---	---	---	---	86	(326)
HPFN150	275	(1040)	---	---	---	---	---	---	130	(492)



Domestic Rack Nozzles



Features

- Delivers 30° - 60° - 90° fog pattern - shut-off - straight stream - fog
- Supplied without bumper

Approvals

- UL listed and Factory Mutual approved for class A and B fires

Specification

- Maximum operating pressure: **100 PSI** (water only) at 70°F (21°C)

Size	Thread	Wide Open GPM @ 100 PSI	Brass Part #
1-1/2"	NST (NH)	100	BRN150NST
	NPSH		BRN150

NOTE: Replacement washers can be found on page 779

Factory Mutual Approved Fog Nozzles



Features

- Shutoff - straight stream - fog
- Wings on sleeve for ease of adjustment

Material

- Stem: brass with locking nut

Specification

- Maximum operating pressure: **100 PSI** (water only) at 70°F (21°C)

Approval

- Factory Mutual approved

Domestic

Size	Thread	90° Spray GPM @ 100 PSI	FM Approved Polycarbonate Domestic Part #
3/4"	GHT	30.9	SL075GHT ^{1,3}
	NPSH	30.9	SL075 ^{1,3}
1"	NPSH	30.9	SL100 ^{1,3}
1-1/2"	NPSH	75.0	SL150 ¹
1-1/2"	NPSH	75.0	SL150-NB ²
1"	NST (NH)	30.9	SL100NST ^{1,2}
1-1/2"	NST (NH)	75.0	SL150NST ¹



with bumper
(SLS150 and SLS150NST)



with bumper



without bumper

Global

Size	Thread	90° Spray GPM @ 100 PSI	Polycarbonate Global Part #
1"	NPSH	30.9	PFNB100S ^{2,4}
1-1/2"	NPSH	75.0	PFNB150S ^{2,4}
1-1/2"	NST (NH)	75.0	PFNB150NST ^{2,4}

¹ With bumper

² Without bumper

³ 120° spray on 3/4" and 1"

⁴ Not Factory Mutual approve

Polycarbonate Electrical Fire All-Fog Nozzles

Feature

- Opens and closes in a 30° fog pattern up to 120°- no straight stream

Material

- Stem: brass

Specification

- Maximum operating pressure: **100 PSI** (water only) at 70°F (21°C)

Size	Thread	75° Spray GPM @ 100 PSI	Polycarbonate Part #
1-1/2"	NPSH	92	FNBE150S
	NST (NH)		FNBE150NST



Fog Nozzle Gaskets

Size	Thread	I.D.	O.D.	Thickness	Nitrile Rubber Part #
1"	NPSH	0.937"	1.234"	0.125"	FNG100S
		1.000"	1.375"	0.125"	HGG100S
1-1/2"	NPSH	1.500"	1.827"	0.125"	FNG150S
1"	NST (NH)	0.937"	1.281"	0.125"	FNG100NST
		1.000"	1.375"	0.125"	HGG100NST
1-1/2"	NST (NH)	1.510"	1.906"	0.125"	FNG150NST



NOTE: Dimensions are nominal

Constant Flow Fog Nozzles

Features

- Provides consistent volume at any spray angle
- Adjusts from straight stream to fog

Specification

- Maximum operating pressure: **100 PSI** (water only) at **70°F (21°C)**

Materials

- Red polycarbonate with bumper, black plastic and steel stem

Approval

- 1" and 1-1/2" are ULC listed



2-1/2" nozzle with handles

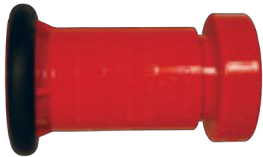

1" nozzle

Size	Thread	90° Spray GPM @ 100 PSI	Polycarbonate Part #
3/4"	GHT	8	CFB75GHT
1"	NPSH	22	CFB100S
1-1/2"	NPSH	75	CFB150S ¹
		150	HGCFB150S ²
2"	NPSH	75	CFB2015S ¹
		150	CFB200S ²
1"	NST (NH)	22	CFB100NST
1-1/2"	NST (NH)	75	CFB150NST ¹
		150	HGCFB150NST ²
2-1/2"	NST (NH)	150	CFB250NST ³

- ¹ Standard flow
- ² High flow
- ³ Provided with handles

NOTE: Gaskets located below

NYF– New York Fire Dept. Thread 1" (2.100 ODM X 8 TPI), 2-1/2" (3.030 ODM X 8 TPI)
 CF – Chicago Fire Dept. Thread 1-1/2" (1.933 ODM X 11.5 TPI), 2-1/2" (2.990 ODM X 7.5 TPI)
 NYC– New York Corporation Thread 1-1/2" (2.093 ODM X 11 TPI), 2-1/2" (3.000 ODM X 8 TPI)
 Also available CSA, BAT, NSS

Blue Refinery Fog Nozzles

Features

- Provides consistent volume at any spray angle
- Adjusts from straight stream to fog
- Resistant to petrochemicals

Specification

- Maximum operating pressure: **100 PSI** (water only) at **70°F (21°C)**

Materials

- Glass-filled
- Blue polycarbonate with bumper, black plastic and steel stem



Size	Thread	90° Spray GPM @ 100 PSI	Polycarbonate Part #
1-1/2"	NPSH	75	RNB150S
	NST (NH)	75	RNB150NST

Gaskets

Application

- Used on constant flow and refinery fog nozzles



Size	Thread	I.D.	O.D.	Thickness	Nitrile Rubber Part #
1"	NPSH	0.900"	1.270"	0.125"	CFG100S
1-1/2"		1.510"	1.878"	0.125"	CFG150S
2"		1.680"	2.340"	0.156"	CFG200S
1"	NST (NH)	0.900"	1.270"	0.125"	CFG100NST
1-1/2"		1.510"	1.906"	0.125"	CFG150NST
2-1/2"		2.250"	3.000"	0.187"	CFG250NST

NOTE: Dimensions are nominal

Econo Fog Nozzles

Application

- For cabinet use; discourages theft

Features

- Rugged, lightweight, corrosion resistant
- Supplied without bumper

Specification

- For use up to **100 PSI** (water only)



Size	Thread	Straight Stream @ 100 PSI	6061-T6 Aluminum Part #
1"	NPSH	56	AFN100
	NST		AFN100NST
1-1/2"	NPSH		AFN150
	NST		AFN150NST

Heavy Duty Constant Flow Fog Nozzles

Size	Thread	Length	GPM @ 100 PSI	Fiberglass Reinforced Composite Part #
1-1/2"	NPSH	5"	95	CFFR150
	NST (NH)			CFFR150NST



Garden Hose Nozzles

Features

- Offers two straight streams and one fog pattern¹
- Massive bumper specially formulated to resist damage and aging
- Corrosion resistant hard coat

Size	Thread	GPM @ 40 PSI Straight Stream		6061-T6 Aluminum Part #
		1st	2nd	
3/4"	GHT - with bumper	1-2	3-4	GHN75-B



GHN75-B

¹ Fog pattern is **4-5 GPM @ 40 PSI**

Break Apart Attack Nozzles



Application

- Low-cost, versatile, and easy-to-use nozzle for first responders in rural and suburban fire departments

Features

- Minimal training required to connect and operate the nozzle
- Nozzle can be separated from the shut off valve for extended hose lays and other uses

Specification

- Nozzle uses a 1-1/2" coupler, provides **20-90 GPM** fog or straight-stream flows at **100 PSI**

Approval

- Meets or exceeds USDA Forestry Service standards

Size	Thread	Aluminum Part #
1"	NPSH	ABN100S
	NST (NH)	ABN100F
1-1/2"	NPSH	ABN150S
	NST (NH)	ABN150F

Ball Shut-Off Nozzles - Bolted Style



Features

- Rugged and lightweight
- Pistol grip
- Hardcoated female swivel inlet and male outlet

Specification

- Maximum operating pressure: **200 PSI** (water only) at **70°F (21°C)**

Size	Thread	Waterway	Cast Aluminum Part #
1-1/2"	NST (NH)	1-3/8"	ACPSO150F
	NPSH		ACPSO150

Pistol Grip Adapters

N



Application

- Converts any standard fog nozzle to a well-balanced, easy-to-hold pistol grip fog nozzle, making the job of holding high-pressure lines easier

Features

- Full-time ball bearing swivel base
- Corrosion resistant

Approval

- Hardcoated per MIL-A-8625-F TYPE 111 (Polylube 1)

Size	Thread	6061 T-6 Aluminum Part #
1"	NST	PGA100NST
1-1/2"	NST	PGA150NST
	NPSH	PGA150NPSH
2-1/2"	NST	PGA250NST

Global Forestry Fog Nozzles



Size	Thread	GPM @ 100 PSI Straight Stream		Anodized Aluminum Part #
		1st	2nd	
1-1/2"	NPSH	23.8	73.9	GFN150
	NST (NH)	37.6	95.0	GFN150NST

Forestry Fog Nozzles

Features

- Maroon hard-coated barrel allows for easy identification
- Corrosion resistant plated
- Dual flow rate nozzles offer two straight stream and two fog patterns
- Combination fog and straight stream

Specification

- Maximum operating pressure: **600 PSI** (water only) at **70°F (21°C)**

Size	Thread	GPM @ 100 PSI Straight Stream		6061-T6 Aluminum Part #
		1st	2nd	
3/4"	GHT	1-2	3-4 ¹	FFN75GHT ¹
1"	NPSH	12	25	FFN100 ^{2,4}
1-1/2"	NPSH	25	70	FFN150
1"	NST (NH)	12	25	FFN100NST
1-1/2"	NST (NH)	25	70	FFN150NST ^{3,4}



FFN75GHT



FFN100

¹ **GPM @ 40 PSI**

² FFN100 meets USFS 5100-239A and NSN 4210-01-165-6603

³ FFN150NST meets USFS 5100-107A and NSN 4210-01-167-1123

⁴ Both nozzles conform to Forestry Service specification 5100-239C and 5100-107a

Forestry Grade Ball Shutoff Valves

Feature

- Hardcoated threads, acetal ball, and rigid inlet

Approvals

- NFPA1964 compliant
- FSS specification 5100-238

Specification

- Maximum operating pressure: **600 PSI** at ambient temperature **70°F (21°C)**

Size	Thread	Waterway	Anodized Aluminum Part #
1"	NPSH	3/4"	FBSO100S
1-1/2"		1"	FBSO150S
1"	NST (NH)	3/4"	FBSO100F
1-1/2"		1"	FBSO150F



Forestry Grade Ball Shutoff Pistol Grips

Features

- Hardcoated threads, acetal ball, and full time live swivel inlet

Approvals

- NFPA1964 compliant
- FSS specification 5100-238

Specification

- Maximum operating pressure: **600 PSI** at ambient temperature **70°F (21°C)**

Size	Thread	Waterway	Anodized Aluminum Part #
1"	NPSH	3/4"	FBSO100S-PG
1-1/2"		1"	FBSO150S-PG
1"	NST (NH)	3/4"	FBSO100F-PG
1-1/2"		1"	FBSO150F-PG



Ball Shutoff Nozzle Tips

Size

- 1/2" orifice standard; other sizes available, contact Dixon®

Feature

- Lightweight

Specification

- Maximum operating pressure: **200 PSI** (water only) at ambient temperature **70°F (21°C)**

Size	Thread	Length	Orifice	Anodized Aluminum Part #
1"	NPSH	4"	1/2"	ANT100
1-1/2"		4-3/4"		ANT150
1"	NST (NH)	4"		ANT100F
1-1/2"		4-3/4"		ANT150F



NPSH



NST

NOTE: Gaskets are special order, please call 877.963.4966 for assistance.

Penetrator Nozzles



Feature

- 1/4" discharge orifice generates a high velocity water jet that is effective against deep seated wildland fires

Specifications

- Maximum operating pressure: **200 PSI** (water only) at ambient temperature **70°F (21°C)**
- Designed with standard 1-1/2" NPSH male hose threads that are converted to female thread for connection to the hose using a double female rigid connector

Size	Thread	Length	Orifice	Polycarbonate Part #
1-1/2"	NPSH	5-1/2"	1/4"	PFN4005S
	NST (NH)			PFN4005F

Twin Tip Straight Stream Forestry Nozzles



Size

- Solid, one-piece reversible twin tip has 1/4" and 3/8" orifices

Material

- Molded, high-strength red polycarbonate

Specification

- Maximum operating pressure: **100 PSI** (water only) at ambient temperature **70°F (21°C)**

Size	Thread	Length with tip	Length without tip	Orifice of base nozzle	Polycarbonate Part #
1-1/2"	NPSH	9"	7-1/2"	1/2"	PTTF150S
	NST (NH)				PTTF150F

Ball Shut-Off with Nozzle

N



Features

- Flexible design allows nozzle tip to be detached so a mating foam inductor can be inserted between the tip and shut-off valve
- Lightweight
- Black pistol grip shutoff with nozzle

Specification

- Maximum operating pressure: **150 PSI** (water or AFFF only) at **70°F (21°C)**

Size	Body Color	Thread	GPM	Polycarbonate Part #
1-1/2"	red	NPSH	30	FNPSO150S-30
1-1/2"			70	FNPSO150S-70

Ball Shut-Off with Pistol Grips



Feature

- Lightweight

Specification

- Maximum operating pressure: **150 PSI** (water or AFFF only) at ambient temperature **70°F (21°C)**

Size	Thread	Polycarbonate Part #
1-1/2"	NPSH	PPSO150S
	NST (NH)	PPSO150F

Viper® Forestry Nozzles

Features

- 1" or 1-1/2" pistol grip shut off
- Forestry, municipal, or industrial use
- Full-time swiveled female inlet

Materials

- Constructed of hard anodized aluminum
- Handle is made of composite material

Specifications

- Standard operating pressure: **100 PSI**
- Working pressure: **300 PSI**

Size	Thread	Anodized Aluminum Part #
1"	NST (NH)	DVB1560F
	NPSH	DVB1560S
1-1/2"	NST (NH)	DVB3012F
	NPSH	DVB3012S



Dual Range Nozzles/Tips

Applications

- Ideal for forestry, fire fighting, and industrial uses

Features

- Adjustable from fog, to straight, or off with twist shut off
- Heavy duty rubber bumper

Materials

- Dual flow nozzles are constructed of hard anodized aluminum and stainless steel internal components

Specifications

- Standard operating pressure: **100 PSI**
- Working pressure: **600 PSI** maximum

Size	Thread	GPM @ 100 PSI	Anodized Aluminum Part #
1"	NST without bumper	10 - 23	D11023BLF
	NPSH without bumper		D11023BLS
	NST with bumper		DB11023F
	NPSH with bumper		DB11023S
1.5"	NST	20 - 60	D156020F
	NPSH		D156020S



Blue Devil® Select Gallonage Nozzles

Features

- Rylostatic teeth directly machined to the nozzle
- Four gallonage selection rings **5, 10, 25, and 50 GPM** and flush without pattern change

Specifications

- Standard operating pressure: **100 PSI**
- Maximum pressure: **580 PSI**

Approvals

- NFPA 1964 Compliant
- EN 15182-2 TYPE 3 certified

Size	Thread	GPM @ 100 PSI	Part #
1"	NST	5 - 50	DBD550F
	NPSH		DBD550S
	NST	15 - 60	DBD1560F
	NPSH		DBD1560S



Viper® Select Gallonage Nozzles

Feature

- Four gallonage selection rings **30, 60, 90, and 125 GPM**

Material

- Constructed of E-Lite® aluminum and brass internals

Specification

- Standard operating pressure **300 PSI** maximum



Size	Thread	GPM @ 100 PSI	Part #
1-1/2"	NST	30 - 125	DSG3012F
	NPSH		DSG3012S

Feature

- Four gallonage selection rings **15, 30, 50, and 60 GPM**

Size	Thread	GPM @ 100 PSI	Part #
1-1/2"	NST	15 - 60	DSG1560F
	NPSH		DSG1560S

Viper Select Gallonage Low Flow Nozzles

Features

- Four gallonage selection rings **5, 10, 25, and 40 GPM**
- Available without pistol grip

Material

- Constructed of E-Lite aluminum and brass internals

Specification

- Standard operating pressure **300 PSI** maximum



Size	Thread	GPM @ 100 PSI	Part #
1"	NST	5 - 40	DSG540F
	NPSH		DSG540S

Viper Constant Gallonage Nozzles

Features

- Full-time swivels and spinning teeth
- BIMATIC flush system allows flush without shutting down
- Removable pistol grip

Material

- Constructed of E-Lite aluminum and brass internals

Specification

- Standard operating pressure: **100 PSI** (optional pressures of **50** or **75 PSI**)



Approvals

- EN 15182-2 TYPE 3 certified
- NFPA 1964 Compliant

Size	Thread	GPM @ 100 PSI	Part #
1-1/2"	NST	60 - 95	DVS95F
	NPSH		DVS95S
2-1/2"	NST	150 - 200	DVS250F
	NPSH		DVS250S

N

Ball Shut-Offs

Feature

- Full-time swivel base ensures durable rubber-like handle can be positioned for easy operation

Specification

- Maximum operating pressure: **100 PSI** (water only) at 70°F (21°C)

Thread	Length	Waterway	Cast Brass Part #
1-1/2" NST (NH)	4-3/4"	1-3/8"	BSO150NST
1-1/2" NPSH			BSO150S

Replacement Part

Description	Composite Part #
replacement handle	BSO150-H



Nozzle Tips

Feature

- Straight stream only

Specifications

- Maximum operating pressure: **100 PSI** (water only) at 70°F (21°C)
- **74 GPM @ 100 PSI**

Thread	Length	Orifice	Satin Finish Brass Part #
1" NST (NH)	4-3/4"	1/2"	BNT100F
1" NPSH			BNT100S
1-1/2" NST (NH)			BNT150F
1-1/2" NPSH			BNT150S



Plain Hose Nozzles

Specification

- Maximum operating pressure: **100 PSI** (water only) at 70°F (21°C)

Size	Thread	Overall Length	Orifice	Replacement Gasket	Satin Finish Brass	
					Previous Part #	Part #
3/4"	GHT	6"	1/4"	KRW5	500SN6	BN6
	NPSH	6"	1/4"	KRW5	---	BN7
1"	NPSH	8"	5/16"	KRW10	---	BN10
1-1/4"	NPSH	10"	3/8"	KRW15	---	BN12
1-1/2"	NPSH	10"	1/2"	KRW20	---	BN15
2"	NPSH	12"	9/16"	SW200	---	BN20
2-1/2"	NPSH	12"	1"	KRW35	---	BN25
1"	NST (NH)	8"	5/16"	SW100F	---	BN10F
1-1/2"	NST (NH)	10"	1/2"	SW150	---	BN15F
2-1/2"	NST (NH)	12"	1"	SW250	---	BN25F
1-1/2"	NYFD	10"	1/2"	SW150	---	BN15NYFD
2-1/2"	NYFD	12"	1"	SW250	---	BN25NYFD



Imported Twist Nozzles

Specification

- Maximum operating pressure **150 PSI** (water only)

Thread Size	Length	Extruded Brass	
		Previous Part #	Part #
3/4" GHT	4"	---	BTN75
			500AN4
	6-3/4"	500-AN7	500AN7



Red Plain Hose Nozzles



Specification

- Maximum operating pressure: **100 PSI** (water only) at **70°F (21°C)**

Size	Thread	Length	Orifice	Polycarbonate Part #
1-1/2"	NPSH	10"	1/2"	PN15
	NST (NH)			PN15F



UL Play Pipes with Tip

Application

- Often required in hydrant houses by insurance underwriters

Features

- Swivel handle, red marlin trim
- Comes standard with 1-1/8" orifice tip



Specification

- Maximum operating pressure: **100 PSI** (water only) at **70°F (21°C)**

Approvals

- UL listed and Factory Mutual approved
- ULT male thread specification: 2-3/16" ODM x 12 TPI

Size	Female Thread	Male Thread	Overall Length	Brass Part #
2-1/2"	NST (NH)	ULT	30"	UPP250F
playpipe only				UPP250F-SPEC

Tips

Feature

- Finish: satin

Specification

- Maximum operating pressure: **100 PSI** (water only) at **70°F (21°C)**

Approval

- ULT male thread specification: 2-3/16" ODM x 12 TPI



Orifice	Cast Brass Part #
1-1/8"	UPPT
1-1/4"	UPPT125
1-1/2"	UPPT150
1-3/4"	UPPT175

Street Cleaning Nozzles

Feature

- Welded fabrication



Size	Connection	Aluminum Part #
2"	female cam	200DBAL
3"	female cam	300DBAL

N

U.S. Coast Guard Approved AFFF / Water Fog Nozzles

Application

- Designed for maximum efficiency with AFFF (Aqueous Film Forming Foams) or water on shipboard, offshore rigs, and industrial applications

Features

- Corrosion resistant brass construction
- Rubber-like bumper and handle for added protection
- Zytel™ (nylon) horseshoe handle
- Double row of molded teeth for excellent fog pattern
- Flush without shutting down
- Constant gallonage in all fog and straight stream patterns
- Combination fog and straight stream

Specification

- Maximum operating pressure: **100 PSI** (water/AFFF only) at 70°F (21°C)

Thread NST (NH)	Description	Fog Flow GPM @ 100 PSI	Approval #	Brass Part #
1-1/2"	nozzle	95	162.027/13/0	CGSN150F
	nozzle w/pistol grip		162.027/14/0	CGSN151F

NOTE: Gaskets are special order. Please call 877.963.4966 for assistance.

Thread NPSH	Description	Fog Flow GPM @100 PSI	Brass Part #
1-1/2"	nozzle	95	CGSN150S
	nozzle w/pistol grip		CGSN151S



CGSN150F



CGSN151F

U.S. Coast Guard Approved Fog Nozzles

Application

- Designed to U.S. Coast Guard specifications for fighting fires with drafted water; required equipment for all commercial vessels under U.S. registry

Features

- Corrosion-resistant brass construction
- Combination fog and straight stream for shipboard fire fighting
- Applicator tips are available; consult Dixon® for pricing and availability

Specification

- Maximum operating pressure: **100 PSI** (water/AFFF only) at 70°F (21°C)

Thread	Fog Flow GPM @100 PSI	Cast Brass Part #
1-1/2" NST	55	CGN150NST
2-1/2" NST	108	CGN250NST

NOTE: Gaskets are special order. Please call 877.963.4966 for assistance.

Size	Description	Part #
1-1/2"	replacement tip	CGN150-TIP

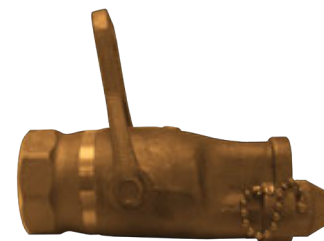



Omega™ Monitor



Features

- Cast-in turning vanes for a more efficient flow
- 360° horizontal and 150° vertical travel
- 4-bolt hole pattern on flange

Specification

- Friction loss: **10 PSI** at **800 GPM** (.7 bar at 3030 LPM)

Approval

- Factory Mutual approved

Size	Inlet	Outlet	Waterway	Flow GPM	Brass Part #
17" x 11-1/2"	3" flange	2-1/2" MNST	3"	1250	AK3526-300FL

NOTE: For flange dimensions, diagrams and additional information please reference canada.dixonvalve.com.

Monitor Nozzle

Features

- Fixed teeth
- Combination straight stream and fog - no shutoff
- Fixed gallonage master stream nozzle



Specifications

- Factory set at **500 GPM** (1900 LPM); field changeable to **300** or **700 GPM** (1140 or 2660 LPM)
- Maximum operating pressure: **100 PSI** (water only)

Size	Thread	90° Spray GPM @ 100 PSI	Brass Part #
2-1/2"	NST (NH)	500	AK4450NST

NOTE: Gaskets are special order, please call 877.963.4966 for assistance.



FirePro™ Monitor



Features

- 360° horizontal and 140° vertical travel
- Red epoxy finish standard
- 150# ASA raised face 4" flange

Specification

- Seamless 2-1/2" monitor - rated at **750 GPM**

Approval

- Factory Mutual approved

Materials

- Carbon steel construction, stainless steel discharge tip and ball bearings

Size	Inlet	Outlet	Waterway	Flow GPM	Carbon Steel Part #
22" x 13"	4" flange	2-1/2" MNST	2-1/2"	750	FP475S

NOTE: Gaskets are special order, please call 877.963.4966 for assistance.

NOTE: For flange dimensions, diagrams and additional information please reference canada.dixonvalve.com.

Master Stream Nozzles

Features

- Featuring a straight stream to fog 'quick throw' pattern change
- Constant gallonage

Specification

- Factory set at **500 GPM**



Size	Thread	Material	Part #
2-1/2"	NST (NH)	brass	FP500B ¹
		aluminum	FP500A ²

¹ Factory Mutual approved

² Not Factory Mutual approved

NOTE: Gaskets are special order, please call 877.963.4966 for assistance.

Adjust-A-Power Nozzle

Features

- Ideal for patio, auto and boat, driveway and garden
- Produces 50% more power than twist nozzles
- Does not require a washer
- Leave nozzle in the open position when not in use
- Brass construction with stainless steel bearings
- Maximum operating pressure: **100 PSI** (water only) at ambient temperature **70°F (21°C)**

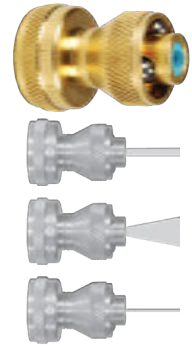

GHT Thread	Brass Part #
3/4"	AAPN75GHT

Constant Flow Nozzle Displays

Features

- Shatterproof and UV resistant polycarbonate withstands tough environmental conditions
- Seals used for true water shut off
- Easy twist spray pattern adjustment
- Sold in case quantity only (25 per case), with display



GHT Thread	45° Spray GPM @ 100 PSI	Color	Part #
3/4"	25.1	green	FNB75GHT-GD
	25.1	clear	CNB75GHT-GD

Constant Flow Nozzles with Bumper

Feature

- Can be used as a replacement nozzle in the display case FNB75GHT-GD

Domestic

GHT Thread	45° Spray GPM @ 100 PSI	Color	Part #
3/4"	25.1	green	GNB75GHT



Global

GHT Thread	45° Spray GPM @ 100 PSI	Color	Part #
3/4"	25.1	clear	CNB75GHT
		green	FNB75GHT-G
		red	FNB75GHT



Double Female Hex Adapters

Feature

- Other configurations are available; consult Dixon® for information



Female Thread	Female Thread	Cast Brass Part #
1-1/2" NPT	1-1/2" NST (NH)	FFH1515F
2-1/2" NPT	2-1/2" NST (NH)	FFH2525F
1-1/2" NST (NH)	1-1/2" NST (NH)	FFH15F15F
2-1/2" NST (NH)	2-1/2" NST (NH)	FFH25F25F
1-1/2" NYFD	1-1/2" NYFD	FFH15NYFD15NYFD
1-1/2" NPT	1-1/2" NYFD	FFH1515NYFD
2-1/2" NPT	2-1/2" NYFD	FFH2525NYFD
1-1/2" NPT	1-1/2" NPSH	FFH15T15S

Female Rocker Lug - Suction Adapters with Poly Screen

Feature

- Suction intake with strainer screen



Female NST (NH) Thread	Female NPT Thread	Cast Brass Part #
2-1/2"	1-1/2"	RSFSA25F15T
	2"	RSFSA25F20T
	2-1/2"	RSFSA250F
	3"	RSFSA25F30T

NOTE: All adapters are made to approved Dixon® specifications.

NOTE: Replacement washers can be found on page 835

- other configurations are also available, consult Dixon® for information

_ * Customer Thread (must specify) refer to legend on pages 893-896



(Open Snoot) Female Swivel Adapters - Pin Lug

Feature

- Other configurations are available; consult Dixon® for information
- Finishes: -P polished, -C polished chrome plated

Specification

- Double female rigid hexagon to swivel connection, rigid end thread is always NPT, hose thread is on swivel end

Female Swivel Thread	Female Rigid Thread	Cast Brass Part #
1-1/2" NST (NH)	1-1/2" NPT	SF150F
1-1/2" NPSH		SF150S
2-1/2" NST (NH)	2" NPT	SF25F15T
2-1/2" NYFD		SF25F20T
2-1/2" NYFD	2-1/2" NPT	SF250NYFD
2-1/2" NST (NH)		SF250F
2-1/2" NST (NH)		SF250F-P
2-1/2" NST (NH)		SF250F-C
2-1/2" NPSH		SF250S
2-1/2" CT *	1-1/2" NPT	SF25_15T
	2" NPT	SF25_20T
	2-1/2" NPT	SF25_25T
	3" NPT	SF25_30T
2-1/2" NST (NH)	3" NPT	SF25F30T
3" NST (NH)		SF300F
3" NYFD		SF300NYFD
4" NST (NH)	4" NPT	SF400F



Domestic Female Swivel Adapters - Pin Lug

Feature

- Other configurations are available; consult Dixon® for information

Female Swivel Thread	Female Rigid Thread	Cast Brass Part #
1-1/2" NST (NH)	1-1/2" NPT	SF150F-D
2-1/2" NST (NH)	2-1/2" NPT	SF250F-D
	2" NPT	SF25F20T-D



(Open Snoot) Female Swivel Adapters - Rocker Lug

Feature

- Other configurations are available, consult Dixon® for information

Female Thread	Female Rigid Thread	Cast Brass Part #
1-1/2" NST (NH)	1-1/2" NPT	RSF150F
2-1/2" NST (NH)	1-1/2" NPT	RSF25F15T
	2" NPT	RSF25F20T
	2-1/2" NPT	RSF250F
	3" NPT	RSF25F30T



NOTE: All adapters are made to approved Dixon® specifications.
 NOTE: Replacement washers can be found on page 835

- other configurations are also available, consult Dixon® for information
- _* Customer Thread (must specify) refer to legend on pages 893-896

Double Female Swivels

Pin Lug



Female Thread	Female Thread	Cast Brass Part #
1-1/2" NPSH	1-1/2" NPSH	DFP1515
	1-1/2" NST (NH)	DFP15F15S
	2-1/2" CT *	DFP25_15S*
	2-1/2" NST (NH)	DFP25F15S
1-1/2" NST (NH)	1-1/2" NPSH	DFP15F15S
	1-1/2" NST (NH)	DFP1515F
1-1/2" NYFD	1-1/2" NYFD	DFP15NYFD15NYFD
	2-1/2" CT *	DFP25_25*
2-1/2" CT *	2-1/2" NPSH	DFP25_25S*
	2-1/2" NST (NH)	DFP25_25F*
	2-1/2" CT *	DFP25_25S*
2-1/2" NPSH	2-1/2" NPSH	DFP2525
	2-1/2" NST (NH)	DFP25_25S*
2-1/2" NST (NH)	2-1/2" NPSH	DFP2525F
	2-1/2" NST (NH)	DFP2525F
2-1/2" NYFD	2-1/2" NYFD	DFP25NYFD25NYFD

Rocker Lug



Female Thread	Female Thread	Cast Brass Part #
1-1/2" NPSH	1-1/2" NPSH	DFR1515
2-1/2" NPSH	2-1/2" NPSH	DFR2525

Female Thread	Female Thread	Cast Brass Part #
1-1/2" NST (NH)	1-1/2" NST (NH)	DFR1515F
2-1/2" NST (NH)	2-1/2" NST (NH)	DFR2525F

Domestic Double Female Swivels - Pin Lug



Female Thread	Female Thread	Cast Brass Part #
1-1/2" NST (NH)	1-1/2" NST (NH)	DFP1515F-D
2-1/2" NST (NH)	2-1/2" NST (NH)	DFP2525F-D

NOTE: All adapters are made to approved Dixon® specifications.
 NOTE: Replacement washers can be found on page 835

• other configurations are also available, consult Dixon® for information
 * Customer Thread (must specify) refer to legend on pages 893-896

N

Swivel Female x Rigid Female Adapters - Rocker Lug Style N53

Female Swivel Thread	Female Rigid Thread	Aluminum Extrusion - Anodized Part #
1-1/2" NPSH	1-1/2" NPSH	N53-15S15S
	1-1/2" NPT	N53-15S15T
	1-1/2" NST (NH)	N53-15S15F
	1-1/2" NPT	N53-15S15T
1-1/2" NST (NH)	1-1/2" NPSH	N53-15F15S
	1-1/2" NPT	N53-15F15T
	1-1/2" NST (NH)	N53-15F15F
	2" NPT	N53-15F20T
2" NPSH	1-1/2" NPSH	N53-20S15S
	1-1/2" NPT	N53-20S15T
	2" NPT	N53-20S20T
2-1/2" CT*	1-1/2" NPSH	N53-25_15S*
	1-1/2" NPT	N53-25_15T*
	2" NPT	N53-25_20T*
	2-1/2" CT*	N53-25_25_*
	2-1/2" NPT	N53-25_25T*
	2-1/2" NST (NH)	N53-25_25F*
	3" NPT	N53-25_30T*
2-1/2" NST (NH)	1-1/2" NPSH	N53-25F15S
	1-1/2" NPT	N53-25F15T
	2" NPT	N53-25F20T
	2-1/2" CT*	N53-25F25_*
	2-1/2" NPT	N53-25_F25T
	2-1/2" NST (NH)	N53-25F25F
	3" NPT	N53-25F30T
3" NPSH	2-1/2" CT*	N53-30S25_*
	2-1/2" NST (NH)	N53-30S25F
	3" NPT	N53-30S30T
	3" NST (NH)	N53-30S30F
3" NST (NH)	2-1/2" CT*	N53-30F25_*
	2-1/2" NST (NH)	N53-30F25F
	3" NPT	N53-30F30T
	3" NST (NH)	N53-30F30F
4" CT*	2-1/2" CT*	N53-40_25_*
	2-1/2" NST (NH)	N53-40_25F*
	3" NPT	N53-40_30T*
	3" NST (NH)	N53-40_30F*
	4" CT*	N53-40_40_*
	4" NPT	N53-40_40T*
	4" NST (NH)	N53-40_40F*



Table continued on next page

NOTE: All adapters are made to approved Dixon® specifications.
 NOTE: Replacement washers can be found on page 835

• other configurations are also available, consult Dixon® for information
 *_ Customer Thread (must specify) refer to legend on pages 893-896

Swivel Female x Rigid Female Adapters - Rocker Lug (continued)

Style N53

Table continued from previous page



Female Swivel Thread	Female Rigid Thread	Aluminum Extrusion - Anodized Part #
4" NPSH	2-1/2" CT*	N53-40S25_*
	2-1/2" NST (NH)	N53-40S25F
	3" NPT	N53-40S30T
	3" NST (NH)	N53-40S30F
	4" CT*	N53-40S40_*
	4" NPT	N53-40S40T
	4" NST (NH)	N53-40S40F
4" NST (NH)	2-1/2" CT*	N53-40F25_*
	2-1/2" NST (NH)	N53-40F25F
	3" NPT	N53-40F30T
	3" NST (NH)	N53-40F30F
	4" CT*	N53-40F40_*
	4" NPT	N53-40F40T
	4" NST (NH)	N53-40F40F
4-1/2" NST (NH)	4" CT*	N53-45F40_*
	4" NPT	N53-45F40T
	4" NST (NH)	N53-45F40F
	6" NPT	N53-45F60T
5" NST (NH)	6" NPT	N52-50F60T
6" NPSH	4" CT*	N53-60S40_*
	4" NPT	N53-60S40T
	4" NST (NH)	N53-60S40F
	4-1/2" NST (NH)	N53-60S45F
	5" NPT	N53-60S50T
	6" NPT	N53-60S60T
	6" NST (NH)	N53-60S60F
6" NST (NH)	4" CT*	N53-60F40_*
	4" NPT	N53-60F40T
	4" NST (NH)	N53-60F40F
	4-1/2" NST (NH)	N53-60F45F
	5" NPT	N53-60F50T
	6" NPT	N53-60F60T
	6" NST (NH)	N53-60F560F

N

NOTE: All adapters are made to approved Dixon® specifications.

NOTE: Replacement washers can be found on page 835

• other configurations are also available, consult Dixon® for information

_* Customer Thread (must specify) refer to legend on pages 893-896

Double Swivel Female Adapters - Rocker Lug Style N35

Female Swivel Thread	Female Swivel Thread	Aluminum Extrusion - Anodized Part #
1" NPSH	1" NPSH	N35-10S10S
	1" NST (NH)	N35-10S10F
	1-1/2" NPSH	N35-10S15S
	1-1/2" NST (NH)	N35-10S15F
1" NST (NH)	1" NPSH	N35-10S10F
	1" NST (NH)	N35-10F10F
	1-1/2" NPSH	N35-10F15S
	1-1/2" NST (NH)	N35-10F15F
1-1/2" NPSH	1-1/2" NPSH	N35-15S15S
	1-1/2" NST (NH)	N35-15S15F
	2" NPSH	N35-15S20S
	2-1/2" CT *	N35-15S25_*
1-1/2" NST (NH)	2-1/2" NST (NH)	N35-15S25F
	1-1/2" NPSH	N35-15S15F
	1-1/2" NST (NH)	N35-15F15F
	2" NPSH	N35-15F20S
	2-1/2" CT *	N35-15F25_*
2" NPSH	2-1/2" NST (NH)	N35-15F25F
	2" NPSH	N35-20S20S
	2-1/2" CT *	N35-20S25_*
2-1/2" CT *	2-1/2" NPSH	N35-20S25F
	2-1/2" CT *	N35-25_25_*
	2-1/2" NST (NH)	N35-25S25_*
	2-1/2" NST (NH)	N35-25F25_*
	3" NPSH	N35-25_30S*
	3" NST (NH)	N35-25_30F*
	4" CT*	N35-25_40_*
	4" NPSH	N35-25_40S*
2-1/2" NPSH	4" NST (NH)	N35-25_40F*
	2-1/2" CT *	N35-25S25_*
	2-1/2" NPSH	N35-25S25S
	2-1/2" NST (NH)	N35-25S25F
	3" NPSH	N35-25S30S
	3" NST (NH)	N35-25S30F
	4" CT *	N35-25S40_*
	4" NPSH	N35-25S40S
4" NST (NH)	N35-25S40F	



Table continued on next page

NOTE: All adapters are made to approved Dixon® specifications.
 NOTE: Replacement washers can be found on page 835

• other configurations are also available, consult Dixon® for information
 *_ Customer Thread (must specify) refer to legend on pages 893-896

**Double Swivel Female Adapters - Rocker Lug (continued)
Style N35**

Table continued from previous page



Female Swivel Thread	Female Swivel Thread	Aluminum Extrusion - Anodized Part #
2-1/2" NST (NH)	2-1/2" CT *	N35-25F25_*
	2-1/2" NPSH	N35-25F25S
	2-1/2" NST (NH)	N35-25F25F
	3" NPSH	N35-25F30S
	3" NST (NH)	N35-25F30F
	4" CT *	N35-25F40_*
	4" NPSH	N35-25F40S
	4" NST (NH)	N35-25F40F
3" NPSH	3" NPSH	N35-30S30S
	3" NST (NH)	N35-30S30F
	4" CT *	N35-30S40_*
	4" NPSH	N35-30S40S
	4" NST (NH)	N35-30S40F
3" NST (NH)	3" NPSH	N35-30S30F
	3" NST (NH)	N35-30F30F
4" CT*	4" CT *	N35-40_40_*
	4" NPSH	N35-40S40_*
	4" NST (NH)	N35-40S40F
4" NPSH	4" CT *	N35-40S40_*
	4" NPSH	N35-40S40S
	4" NST (NH)	N35-40S40F
4" NST (NH)	4" CT *	N35-40F40_*
	4" NPSH	N35-40S40F
	4" NST (NH)	N35-40F40F
4-1/2" NST (NH)	4-1/2" NST (NH)	N35-45F45F
	6" NPSH	N35-45F60S
	6" NST (NH)	N35-45F60F
5" NST (NH)	5" NST (NH)	N35-50F50F
	6" NST (NH)	N35-50F60F
6" NPSH	6" NPSH	N35-60S60S
	6" NST (NH)	N35-60S60F
6" NST (NH)	6" NST (NH)	N35-60F60F
	6" NPSH	N35-60S60F

NOTE: All adapters are made to approved Dixon® specifications.
NOTE: Replacement washers can be found on page 835

• other configurations are also available, consult Dixon® for information
_* Customer Thread (must specify) refer to legend on pages 893-896

N

Double Female Swivel Adapters - Long Handle Style N57

Female Thread	Female Thread	Aluminum Extrusion - Anodized Part #
2-1/2" CT *	2-1/2" CT *	N57-25_25_*
	2-1/2" NST (NH)	N57-25F25_*
2-1/2" NST (NH)	2-1/2" NST (NH)	N57-25F25F
4" CT*	4" CT *	N57-40_40_*
4" NST (NH)	4" NST (NH)	N57-40F40F
4-1/2" NST (NH)	4-1/2" NST (NH)	N57-45F45F
	6" NPSH	N57-45F60S
	6" NST (NH)	N57-45F60F
5" NST (NH)	5" NST (NH)	N57-50F50F
	6" NST (NH)	N57-50F60F
6" NST (NH)	6" NST (NH)	N57-60F60F



Hydrant Adapters - Pin Lug

Feature

- Other configurations are also available, consult Dixon® for information

Female Thread	Female Rigid Thread	Cast Brass Part #
1-1/2" NPSH	3/4" GHT	HA15S76
	3/4" NPSH	HA15S75
	3/4" NPT	HA15S75T
	1" NPSH	HA15S10S
	1" NPT	HA15S10T
	1-1/2" NPT	HA15S15T
	1-1/2" NST (NH)	HA15S15F
1-1/2" NPT	2-1/2" CT*	HA15S25
	1-1/2" NPSH	HA15T15S
	1-1/2" NST (NH)	HA15T15F
1-1/2" NST (NH)	3/4" GHT	HA1576
	3/4" NPSH	HA1575
	3/4" NPT	HA1575T
	1" NPSH	HA1510
	1" NPT	HA1510T
	1" NST (NH)	HA1510F
	1-1/2" NPSH	HA1515
	1-1/2" NPT	HA1515T
	1-1/2" NST (NH)	HA1515F
	2-1/2" NST (NH)	HA1525F
2" NPSH	1-1/2" NPSH	HA20S15S
	1-1/2" NPT	HA20S15T
	1-1/2" NST (NH)	HA20S15F
	2-1/2" NST (NH)	HA20S25F
2" NPT	2-1/2" CT*	HA20T25_*
	2-1/2" NST (NH)	HA20T25F
2-1/2" CT*	3/4" GHT	HA25_76*
	1" NPT	HA25_10T*
	1-1/2" NPSH	HA25_15S*
	1-1/2" NPT	HA25_15T*
	2" NPT	HA25_20T*
	2-1/2" CT*	HA25_25_*
	3" NPT	HA25_30T*
3" NST (NH)	HA25_30F*	



reducer



same size

N

Table continued on next page

NOTE: All adapters are made to approved Dixon® specifications.

NOTE: Replacement washers can be found on page 835

- other configurations are also available, consult Dixon® for information

* Customer Thread (must specify) refer to legend on pages 893-896

Hydrant Adapters - Pin Lug (continued)

Table continued from previous page



increaser

Female Thread	Female Rigid Thread	Cast Brass Part #
2-1/2" NPSH	1" NPT	HA25S10T
	1-1/2" NPSH	HA25S15S
	1-1/2" NPT	HA25S15T
	1-1/2" NST (NH)	HA25S15F
	2-1/2" CT*	HA25S25 *
	2-1/2" NST (NH)	HA25S25F
2-1/2" NST	3/4" GHT	HA2576
	3/4" NPT	HA25F75T
	1" NPSH	HA2510
	1" NPT	HA2510T
	1" NST (NH)	HA2510F
	1-1/2" NPSH	HA2515
	1-1/2" NPT	HA2515T
	1-1/2" NST (NH)	HA2515F
	2" NPSH	HA2520
	2" NPT	HA2520T
	2" NST (NH)	HA2520F
	2-1/2" NPSH	HA2525
	2-1/2" NPT	HA2525T
	2-1/2" NST (NH)	HA2525F
	3" NPSH	HA2530
	3" NPT	HA2530T
3" NPSH	3" NST (NH)	HA2530F
	2-1/2" NPSH	HA30S25S
	2-1/2" NPT	HA30S25T
	2-1/2" NST (NH)	HA30S25F
3" NST (NH)	1-1/2" NPSH	HA3015S
	1-1/2" NST (NH)	HA3015F
4" NST (NH)	2-1/2" NST (NH)	HA4025F
4-1/2" NST (NH)	2-1/2" NST (NH)	HA4525F

Domestic Hydrant Adapters - Pin Lug

Feature

- Other configurations are available, consult Dixon® for information



Female Thread	Male Thread	Cast Brass Part #
1-1/2" NST (NH)	3/4" GHT	HA1576-D
2-1/2" NST (NH)	1" NPT	HA2510T-D
	1/12" NST (NH)	HA2515F-D
	1-1/2" NPT	HA2515T-D
	3/4" GHT	HA2576-D

NOTE: All adapters are made to approved Dixon® specifications.

NOTE: Replacement washers can be found on page 835

- other configurations are also available, consult Dixon® for information

* Customer Thread (must specify) refer to legend on pages 893-896

Hydrant Adapters - Rocker Lug

Feature

- Other configurations are also available, consult Dixon® for information
- Finishes: -C polished chrome plated

Female Thread	Male Thread	Cast Brass Part #
1-1/2" NPSH	3/4" GHT	RHA15S75T
	1" NPSH	RHA15S10
	1" NPT	RHA15S10T
	1-1/2" NPSH	RHA1515
	1-1/2" NPT	RHA15S15T
	1-1/2" NST (NH)	RHA15S15F
	2-1/2" CT*	RHA15S25_*
1-1/2" NPT	1-1/2" NST (NH)	RHA15T15F
1-1/2" NST (NH)	3/4" NST (NH)	RHA1576
	1" NST (NH)	RHA1510
	1" NST (NH)	RHA1510F
	1" NPT	RHA1510T
	1-1/2" NPSH	RHA1515
	1-1/2" NST (NH)	RHA1515F
	1-1/2" NPT	RHA1515T
	2" NPSH	RHA1520
	2-1/2" NST (NH)	RHA1525F
1-1/2" NPSH	3/4" NPT	RHA15S75T
	1" NPSH	RHA15S10
	1" NPT	RHA15S10T
	1-1/2" NST (NH)	RHA15S15F
	1-1/2" NPT	RHA15S15T
1-1/2" NPT	1-1/2" NST (NH)	RHA15T15F
2" NST (NH)	2-1/2" NST (NH)	RHA2025F
2-1/2" NST (NH)	3/4" GHT	RHA2576
	1" NPSH	RHA2510
	1" NST (NH)	RHA2510F
	1" NPT	RHA2510T
	1-1/2" NPSH	RHA2515
	1-1/2" NST (NH)	RHA2515F
	1-1/2" NPT	RHA2515T
	2" NST (NH)	RHA2520F
	2" NPT	RHA2520T
	2-1/2" NPT	RHA2525T
3" NPT	RHA2530T	
2-1/2" NPSH	1-1/2" NPSH	RHA25S15
	1-1/2" NST (NH)	RHA25S15F
2-1/2" NPT	2-1/2" NST (NH)	RHA25T25F
3" NST (NH)	2-1/2" NST (NH)	RHA3025F



reducer



reducer - chrome plated



same size

NOTE: All adapters are made to approved Dixon® specifications.
 NOTE: Replacement washers can be found on page 835

- other configurations are also available, consult Dixon® for information
- _* Customer Thread (must specify) refer to legend on pages 893-896



Female x Male Adapters - Long Handle Style N56



Female Thread	Male Thread	Aluminum Extrusion - Anodized Part #
4" NPSH	2-1/2" CT *	N56-40S25_*
4" NPT	2-1/2" CT *	N56-40T25_*
4" NST (NH)	2-1/2" CT *	N56-40F25_*
	2-1/2"	N56-40F25F
4-1/2" NPSH	2-1/2" CT *	N56-45S25_*
4-1/2" NST (NH)	2-1/2" CT *	N56-45F25_*
	4"	N56-45F40F
5" NPSH	2-1/2" CT *	N56-50S25_*
5" NPT	2-1/2" CT *	N56-50T25_*
5" NST (NH)	2-1/2" CT *	N56-50F25_*
	2-1/2"	N56-50F25F
6" NPSH	2-1/2" CT *	N56-60S25_*
6" NPT	2-1/2" CT *	N56-60T25_*
6" NST (NH)	2-1/2" CT *	N56-60F25_*
	6"	N56-60F60T ¹

Hydrant Adapters - Rocker Lug

¹ Female NST (NH) x male NPT

Application

- Use with water

Specification

- Maximum working pressure: 100 PSI at 70°F (21°C)



Female Thread	Male Thread	Polycarbonate Part #
1-1/2" NPSH	1-1/2" NST (NH)	POLYHA15S15F
	3/4" GHT	POLYHA2576
2-1/2" NST (NH)	1-1/2" NPSH	POLYHA2515
	1-1/2" NST (NH)	POLYHA2515F
	2" NPT	POLYHA2520T

Domestic Female to Male Hex Nipples

Feature

- Other configurations are available, consult Dixon® for information



reducer



same size



increaser

Female Thread	Male Thread	Cast Brass Part #
1" NPT	1-1/2" NST (NH)	FM1015F-D
1-1/2" NPT	1-1/2" NST (NH)	FM1515F-D
	2-1/2" NST (NH)	FM1525F-D
1-1/2" NST (NH)	1-1/2" NPSH	FM15F15S-D
	1-1/2" NPT	FM15F15T-D
	2-1/2" NST (NH)	FM15F25F-D
1-1/2" NPSH	1-1/2" NST (NH)	FM15S15F-D
	1-1/2" NPT	FM15S15T-D
2" NPT	1-1/2" NST (NH)	FM2015F-D
2-1/2" NPT	2-1/2" NST (NH)	FM2525F-D
	1-1/2" NST (NH)	FM25F15F-D
	1-1/2" NPT	FM25F15T-D
2-1/2" NST (NH)	2-1/2" NPT	FM25F25T-D

NOTE: All adapters are made to approved Dixon® specifications.

NOTE: Replacement washers can be found on page 835

- other configurations are also available, consult Dixon® for information

* Customer Thread (must specify) refer to legend on pages 893-896

Single Male Outlet with Hex (open snoot)

Application

- Used to connect fire hose to a standpipe or sprinkler system

Features

- Other sizes, threads, and configurations are available, consult Dixon® for information
- Finishes: -P polished, -C polished chrome plated

Female NPT Thread	Male Thread	Cast Brass Part #
2-1/2"	2-1/2" NST (NH)	MOC250F-P MOC250F-C
3"	2-1/2" NST (NH)	MOC3025F-P MOC3025F-C
	3" NST (NH)	MOC300F-P

Female NPT Thread	Male Thread	Cast Brass Part #
2-1/2"	2-1/2" NYC	MOC250NYC-P
	2-1/2" NYFD	MOC250NYFD-P



polished



polished chrome plated

Female to Male Hex Nipples

Feature

- Other configurations are also available, consult Dixon® for information

Female Thread	Male Thread	Cast Brass Part #
3/4 GHT	1" NPT	FM7610T
1" NPSH	3/4" GHT	FM10S76
	1-1/2" NPSH	FM10S15T
1" NPT	3/4" GHT	FM1076
	1" NPSH	FM1010
	1" NST (NH)	FM1010F
	1-1/2" NPSH	FM1015
	1-1/2" NST (NH)	FM1015F
1" NST (NH)	1" NPT	FM10F10T
1-1/2" NPSH	1-1/2" NST (NH)	FM15F15F
	1-1/2" NST (NH)	FM15S15F
	1-1/2" NPT	FM15S15T
	2-1/2" CT*	FM15S25_*
1-1/2" NPT	1-1/2" NPSH	FM1515
	1-1/2" NST (NH)	FM1515F
	2-1/2" CT*	FM15S25_*
	2-1/2" ST (NH)	FM1525F
	3" NST (NH)	FM1530F
1-1/2" NST (NH)	1-1/2" NPSH	FM15F15S
	1-1/2" NPT	FM15F15T
	1-1/2" NST (NH)	FM15F15F
	2" NPT	FM15F20T
	2-1/2" NPT	FM15F25T
	2-1/2" NST (NH)	FM15F25F
	3 NST (NH)	FM15F30F



reducer



same size



increaser

Table continued on next page

NOTE: All adapters are made to approved Dixon® specifications.
 NOTE: Replacement washers can be found on page 835

- other configurations are also available, consult Dixon® for information
- _* Customer Thread (must specify) refer to legend on pages 893-896

Female to Male Hex Nipples (continued)

Table continued from previous page

Female Thread	Male Thread	Cast Brass Part #
2" NPSH	1-1/2" NPSH	FM20S15
	1-1/2" NPT	FM20S15T
	1-1/2" NST (NH)	FM20S15F
	2" NPT	FM20S20T
	2-1/2" NPT	FM20S25T
	2-1/2" NST (NH)	FM20S25F
2" NPT	1-1/2" NPSH	FM2015
	1-1/2" NST (NH)	FM2015F
	2" NPSH	FM2020
	2-1/2" CT*	FM20T25_*
2-1/2" NPT	2-1/2" NST (NH)	FM20S25F
	2-1/2" NPT	FM2525T
2-1/2" CT*	1" NPT	FM25_10T*
	1-1/2" NPSH	FM25_15S*
	1-1/2" NPT	FM25_15T*
	2" NPT	FM25_20T*
	3" NPT	FM25_30T*
2-1/2" NPSH	2-1/2" NPT	FM25S25T
	2-1/2" CT*	FM25S25_*
2-1/2" NPT	2-1/2" NST (NH)	FM25S25F
	1-1/2" NST (NH)	FM2515F
	2-1/2" NPSH	FM2525
	2-1/2" NST (NH)	FM2525F
	2-1/2" NST (NH)	FM25F25F
	2-1/2" NPT	FM25F25T
2-1/2" NST (NH)	3" NST (NH)	FM25F30F
	3" NPT	FM25F30T
	2-1/2" NPSH	FM25F25S
	3/4" NPT	FM25F75T
2-1/2" NST (NH)	1" NPT	FM25F10T
	1-1/2" NPT	FM25F15T
	1-1/2" NST (NH)	FM25F15S
	2" NPT	FM25F20T
3" NPT	2-1/2" NPT	FM3025T
	2-1/2" NST (NH)	FM3025F
	3" NST (NH)	FM3030F
3" NST (NH)	2-1/2" NST (NH)	FM30F25F
	2-1/2" NPT	FM30F25T
	3" NPT	FM30F30T
3" NPSH	2-1/2" NST (NH)	FM30S25F
4" NPT	2-1/2" NST (NH)	FM4025F
	4" NST (NH)	FM4040F
	4-1/2" NST (NH)	FM4045F
4" NST (NH)	4" NPT	FM40F40T
4-1/2" NST (NH)	4" NPT	FM45F40T
6" NPT	6" NST (NH)	FM6060F
6" NST (NH)	6" NPT	FM60F60T



reducer



same size



increaser



reducer



same size



increaser

NOTE: All adapters are made to approved Dixon® specifications.
NOTE: Replacement washers can be found on page 835

• other configurations are also available, consult Dixon® for information
_* Customer Thread (must specify) refer to legend on pages 893-896

Female x Male Adapters - Rocker Lug Style N37

Female Thread	Male Thread	Aluminum Extrusion - Anodized Part #
3/4" GHT	1" NPSH	N37-07G10S
	1" NPT	N37-07G10T
	1" NST (NH)	N37-07G10F
	1-1/2" NPSH	N37-07G15S
	1-1/2" NST (NH)	N37-07G15F
1" NPSH	3/4" GHT	N37-10S07G
	3/4" NPSH	N37-10S07S
	1" NPSH	N37-10S10S
	1" NPT	N37-10S10T
	1" NST (NH)	N37-10S10F
	1-1/2" NPSH	N37-10S15S
	1-1/2" NPT	N37-10S15T
	1-1/2" NST (NH)	N37-10S15F
	2-1/2" CT *	N37-10S25_*
	2-1/2" NST (NH)	N37-10S25F
1" NPT	3/4" GHT	N37-10T07G
	1" NPSH	N37-10T10S
	1" NST (NH)	N37-10T10F
	1-1/2" NPSH	N37-10T15S
	1-1/2" NST (NH)	N37-10T15F
1" NST (NH)	3/4" GHT	N37-10F07G
	1" NPSH	N37-10F10S
	1" NPT	N37-10F10T
	1-1/2" NPSH	N37-10F15S
	1-1/2" NST (NH)	N37-10F15F
1-1/2" NPSH	2-1/2" NST (NH)	N37-10F25F
	3/4" GHT	N37-15S07G
	3/4" NPSH	N37-15S07S
	3/4" NPT	N37-15S07T
	1" NPSH	N37-15S10S
	1" NPT	N37-15S10T
	1" NST (NH)	N37-15S10F
	1-1/2" NPSH	N37-15S15S
	1-1/2" NPT	N37-15S15T
	1-1/2" NST (NH)	N37-15S15F
1-1/2" NPT	2" NPT	N37-15S20T
	2-1/2" CT *	N37-15S25_*
	3/4" GHT	N37-15T07G
	1-1/2" NPSH	N37-15T15S
	1-1/2" NST (NH)	N37-15T15F
	2-1/2" Fire Thread*	N37-15T25_*
	2-1/2" NST (NH)	N37-15T25F
	3" NST (NH)	N37-15T30F



reducer



same size



Table continued on next page

NOTE: All adapters are made to approved Dixon® specifications.
 NOTE: Replacement washers can be found on page 835

• other configurations are also available, consult Dixon® for information
 *_ Customer Thread (must specify) refer to legend on pages 893-896

**Female x Male Adapters - Rocker Lug (continued)
Style N37**

Table continued from previous page



reducer



same size

Female Thread	Male Thread	Aluminum Extrusion - Anodized Part #	
1-1/2" NST (NH)	3/4" GHT	N37-15F07G	
	3/4" NPSH	N37-15F07S	
	3/4" NPT	N37-15F07T	
	1" NPSH	N37-15F10S	
	1" NPT	N37-15F10T	
	1" NST (NH)	N37-15F10F	
	1-1/2" NPSH	N37-15F15S	
	1-1/2" NPT	N37-15F15T	
	1-1/2" NST (NH)	N37-15F15F	
	2" NPSH	N37-15F20S	
	2" NPT	N37-15F20T	
	2-1/2" CT *	N37-15F25_*	
	2-1/2" NPT	N37-15F25T	
	2-1/2" NST (NH)	N37-15F25F	
	3" NST (NH)	N37-15F30F	
2" NPSH	3/4" GHT	N37-20S07G	
	1-1/2" NPSH	N37-20S15S	
	1-1/2" NPT	N37-20S15T	
	1-1/2" NST (NH)	N37-20S15F	
	2" NPSH	N37-20S20S	
	2" NPT	N37-20S20T	
	2-1/2" NPT	N37-20S25T	
	2-1/2" NST (NH)	N37-20S25F	
	2" NPT	1-1/2" NPSH	N37-20T15S
		1-1/2" NPT	N37-20T15T
1-1/2" NST (NH)		N37-20T15F	
2" NPSH		N37-20T20S	
2-1/2" CT *		N37-20T25_*	
2-1/2" NST (NH)		N37-20T25F	
2" NST (NH)	3" NPT	N37-20T30T	
	2-1/2" NST (NH)	N37-20F25F	
2-1/2" CT *	3/4" GHT	N37-25_07G*	
	1" NPSH	N37-25_10S*	
	1" NPT	N37-25_10T*	
	1" NST (NH)	N37-25_10F*	
	1-1/2" NPSH	N37-25_15S*	
	1-1/2" NPT	N37-25_15T*	
	1-1/2" NST (NH)	N37-25_15F*	
	2" NPSH	N37-25_20S*	
	2" NPT	N37-25_20T*	
	2" NST (NH)	N37-25_20F*	
	2-1/2" CT *	N37-25_25_*	
	3" NPSH	N37-25_30S*	
	3" NPT	N37-25_30T*	
	3" NST (NH)	N37-25_30F*	

Table continued on next page

NOTE: All adapters are made to approved Dixon® specifications.

NOTE: Replacement washers can be found on page 835

• other configurations are also available, consult Dixon® for information

_* Customer Thread (must specify) refer to legend on pages 893-896

**Female x Male Adapters - Rocker Lug (continued)
Style N37**

Table continued from previous page

Female Thread	Male Thread	Aluminum Extrusion - Anodized Part #
2-1/2" NPSH	1" NPT	N37-25S10T
	1-1/2" NPSH	N37-25S15S
	1-1/2" NPT	N37-25S15T
	1-1/2" NST (NH)	N37-25S15F
	2-1/2" CT *	N37-25S25_*
	2-1/2" NPT	N37-25S25T
2-1/2" NPT	2-1/2" NST (NH)	N37-25S25F
	1-1/2" NPSH	N37-25T15S
	1-1/2" NST (NH)	N37-25T15F
	2-1/2" NPSH	N37-25T25S
2-1/2" NST (NH)	2-1/2" NST (NH)	N37-25T25F
	3" NPT	N37-25T30T
	3/4" GHT	N37-25F07G
	3/4" NPT	N37-25F07T
	1" NPSH	N37-25F10S
	1" NPT	N37-25F10T
	1" NST (NH)	N37-25F10F
	1-1/2" NPSH	N37-25F15S
	1-1/2" NPT	N37-25F15T
	1-1/2" NST (NH)	N37-25F15F
	2" NPSH	N37-25F20S
	2" NPT	N37-25F20T
	2" NST (NH)	N37-25F20F
	2-1/2" NPSH	N37-25F25S
	2-1/2" NPT	N37-25F25T
	2-1/2" NST (NH)	N37-25F25F
	3" NPSH	N37-25F30S
	3" NPT	N37-25F30T
	3" NST (NH)	N37-25F30F
	3" NPSH	1-1/2" NPSH
1-1/2" NPT		N37-30S15T
2-1/2" CT *		N37-30S25_*
2-1/2" NPSH		N37-30S25S
2-1/2" NPT		N37-30S25T
2-1/2" NST (NH)		N37-30S25F
3" NPT	3" NPT	N37-30S30T
	2-1/2" CT *	N37-30T25_*
	2-1/2" NPT	N37-30T25T
	2-1/2" NST (NH)	N37-30T25F
3" NST (NH)	3" NPSH	N37-30T30S
	1-1/2" NPSH	N37-30F15S
	1-1/2" NST (NH)	N37-30F15F
	2" NPT	N37-30F20T
	2-1/2" CT *	N37-30F25_*
	2-1/2" NST (NH)	N37-30F25F
	3" NPT	N37-30F30T



increaser



Table continued on next page

NOTE: All adapters are made to approved Dixon® specifications.
NOTE: Replacement washers can be found on page 835

• other configurations are also available, consult Dixon® for information
_* Customer Thread (must specify) refer to legend on pages 893-896

Female x Male Adapters - Rocker Lug (continued)
Style N37

Table continued from previous page



increaser

Female Thread	Male Thread	Aluminum Extrusion - Anodized Part #
4" NPSH	2-1/2" CT *	N37-40S25_*
4" NPT	2-1/2" CT *	N37-40T25_*
	2-1/2" NPT	N37-40T25T
	2-1/2" NST (NH)	N37-40T25F
	4" NST (NH)	N37-40T40F
4" NST (NH)	4-1/2" NST (NH)	N37-40T45F
	2-1/2" CT *	N37-40F25_*
	2-1/2" NST (NH)	N37-40F25F
	3" NPSH	N37-40F30S
	4" NPSH	N37-40F40S
	4" NPT	N37-40F40T
	4" NST (NH)	N37-40F40F
	4-1/2" NST (NH)	N37-40F45F
	5" NST (NH)	N37-40F50F
	6" NST (NH)	N37-40F60F
	4-1/2" NPSH	2-1/2" CT *
4-1/2" NST (NH)	2-1/2" CT *	N37-45F25_*
	2-1/2" NST (NH)	N37-45F25F
	4" NPT	N37-45F40T
	4" NST (NH)	N37-45F40F
	5" NST (NH)	N37-45F50F
5" NPSH	2-1/2" CT *	N37-50S25_*
	6" NST (NH)	N37-50S60F
5" NPT	2-1/2" CT *	N37-50T25_*
	4-1/2" NST (NH)	N37-50T45F
	5" NST (NH)	N37-50T50F
5" NST (NH)	2-1/2" CT *	N37-50F25_*
	4" NPT	N37-50F40T
	4-1/2" NST (NH)	N37-50F45F
	5" NPT	N37-50F50T
6" NPSH	6" NST (NH)	N37-50F60F
	2-1/2" CT *	N37-60S25_*
6" NPT	2-1/2" CT *	N37-60T25_*
	4" NST (NH)	N37-60T40F
	6" NST (NH)	N37-60T60F
6" NST (NH)	2-1/2" CT *	N37-60F25_*
	4" NPSH	N37-60F40F
	4" NPT	N37-60F40T
	4-1/2" NPSH	N37-60F45F
	5" NST (NH)	N37-60F50F
	6" NPT	N37-60F60T

NOTE: All adapters are made to approved Dixon® specifications.
 NOTE: Replacement washers can be found on page 835

• other configurations are also available, consult Dixon® for information
 *_ Customer Thread (must specify) refer to legend on pages 893-896

N

Brass Female Swivel to Male Adapters

Pin Lug

Female Thread	Male Thread	Cast Brass Part #
1-1/2" NPSH	1-1/2" NPT	SM150S
	1-1/2" NST (NH)	SM15S15F
1-1/2" NST (NH)	1-1/2" NPT	SM150F
2" NPSH	2" NPT	SM200S
2-1/2" CT*	1-1/2" NPT	SM25_25_*
	2" NPT	SM25_20T*
	2-1/2" CT*	SM25_25_*
	2-1/2" NPT	SM25_25T*
	2-1/2" NST (NH)	SM25_25F*
2-1/2" NPSH	2-1/2" NPSH	SM250S
	1-1/2" NPT	SM25F15T
2-1/2" NST (NH)	2" NPT	SM25F20T
	2-1/2" NPT	SM250F
	3" NPT	SM25F30T



Rocker Lug

Female Thread	Male NPT Thread	Cast Brass Part #
1-1/2" NST (NH)	1-1/2"	RSM150F
1-1/2" NPSH		RSM150S
2-1/2" NST (NH)	2"	RSM25F20T
	2-1/2"	RSM250F
	3"	RSM25F30T



Domestic Male Swivel Adapters - Pin Lug

Female NST (NH) Swivel Thread	Male NPT Thread	Cast Brass Part #
1-1/2"	1-1/2"	SM150F-D
2-1/2"	2-1/2"	SM250F-D
	2"	SM25F20T-D
	3"	SM25F30T-D



NOTE: All adapters are made to approved Dixon® specifications.
 NOTE: Replacement washers can be found on page 835

• other configurations are also available, consult Dixon® for information
 *_ Customer Thread (must specify) refer to legend on pages 893-896

Male Rocker Lug - Suction with Poly Screen

Feature

- Suction intake with strainer screen



Female Thread	Male Thread	Cast Brass Part #
2-1/2" NST (NH)	2" NPT	RSMSA25F20T
	2-1/2" NPT	RSMSA250F
	3" NPT	RSMSA25F30T
2-1/2" CT*	1-1/2" NPT	RSMSA25*15T
	2" NPT	RSMSA25*20T
	2-1/2" CT*	RSMSA25*25*
	3" NPT	RSMSA25*30T

Male Rocker Lug - Suction with Zinc Screen

Feature

- Suction intake with zinc strainer screen - excellent to use before backflow preventers



Female Thread	Male NPT Thread	Cast Brass Part #
2-1/2"	2"	RSMSA25F20T-Z
	2-1/2"	RSMSA250F-Z
	3"	RSMSA25F30T-Z

Male Rocker Lug - Suction with Poly Screen

Feature

- Suction intake with strainer screen



Female Thread	Male NPT Thread	Aluminum Part #
2-1/2"	2"	ARSMSA25F20T
	2-1/2"	ARSMSA250F

N

NOTE: All adapters are made to approved Dixon® specifications.
 NOTE: Replacement washers can be found on page 835

- other configurations are also available, consult Dixon® for information
- _* Customer Thread (must specify) refer to legend on pages 893-896

Female Swivel to Male Adapters - Rocker Lug Style N54

Female Swivel Thread	Male Rigid Thread	Aluminum Extrusion - Anodized Part #
1-1/2" NPSH	1-1/2" NPSH	N54-15S15S
	1-1/2" NPT	N54-15S15T
	1-1/2" NST (NH)	N54-15S15F
	2" NPSH	N54-15S20S
	2" NPT	N54-15S20T
	2-1/2" CT *	N54-15S25_*
	2-1/2" NST (NH)	N54-15S25F
1-1/2" NST (NH)	1-1/2" NPSH	N54-15F15S
	1-1/2" NPT	N54-15F15T
	1-1/2" NST (NH)	N54-15F15F
	2-1/2" CT *	N54-15F25_*
	2-1/2" NST (NH)	N54-25F25F
2" NPSH	1-1/2" NPSH	N54-20S15S
	1-1/2" NPT	N54-20S15T
	1-1/2" NST (NH)	N54-20S15F
	2" NPSH	N54-20S20S
	2" NPT	N54-20S20T
	2-1/2" CT *	N54-20S25_*
	2-1/2" NPT	N54-20S25T
2" NST (NH)	2-1/2" NST (NH)	N54-20S25F
	1-1/2" NPSH	N54-20F15S
	1-1/2" NPT	N54-20F15T
	1-1/2" NST (NH)	N54-20F15F
	2" NPSH	N54-20F20S
	2" NPT	N54-20F20T
	2-1/2" CT *	N54-20F25_*
	2-1/2" NPT	N54-20F25T
2-1/2" CT *	2-1/2" NST (NH)	N54-20F25F
	1-1/2" NPSH	N54-25_15S*
	1-1/2" NPT	N54-25_15T*
	1-1/2" NST (NH)	N54-25_15F*
	2" NPSH	N54-25_20S*
	2" NPT	N54-25_20T*
	2" NST (NH)	N54-25_20F*
	2-1/2" CT *	N54-25_25_*
	2-1/2" NPSH*	N54-25_25S*
	2-1/2" NPT *	N54-25_25T*
	2-1/2" NST (NH) *	N54-25_25F*
	3" NPSH	N54-25_30S*
	3" NPT	N54-25_30T*
3" NST (NH)	N54-25_30F*	



Table continued on next page

NOTE: All adapters are made to approved Dixon® specifications.

NOTE: Replacement washers can be found on page 835

• other configurations are also available, consult Dixon® for information

_* Customer Thread (must specify) refer to legend on pages 893-896

Female Swivel to Male Adapters - Rocker Lug (continued)
Style N54

Table continued from previous page



Female Swivel Thread	Male Rigid Thread	Aluminum Extrusion - Anodized Part #
2-1/2" NPSH	1-1/2" NPSH	N54-25S15S
	1-1/2" NPT	N54-25S15T
	1-1/2" NST (NH)	N54-25S15F
	2" NPT	N54-25S20T
	2-1/2" CT *	N54-25S25_*
	2-1/2" NPSH	N54-25S25S
	2-1/2" NPT	N54-25S25T
	2-1/2" NST (NH)	N54-25S25F
	3" NPSH	N54-25S30S
	3" NPT	N54-25S30T
	3" NST (NH)	N54-25S30F
2-1/2" NST (NH)	1-1/2" NPSH	N54-25F15S
	1-1/2" NPT	N54-25F15T
	1-1/2" NST (NH)	N54-25F15F
	2" NPSH	N54-25F20S
	2" NPT	N54-25F20T
	2" NST (NH)	N54-25F20F
	2-1/2" CT *	N54-25F25_*
	2-1/2" NPSH	N54-25F25S
	2-1/2" NPT	N54-25F25T
	2-1/2" NST (NH)	N54-25F25F
	3" NPSH	N54-25F30S
3" NPT	N54-25F30T	
3" NST (NH)	N54-25F30F	
3" NPSH	2-1/2" CT *	N54-30S25_*
	2-1/2" NPSH	N54-30S25S
	2-1/2" NPT	N54-30S25T
	2-1/2" NST (NH)	N54-30S25F
	3" NPT	N54-30S30T

Table continued on next page

NOTE: All adapters are made to approved Dixon® specifications.

NOTE: Replacement washers can be found on page 835

• other configurations are also available, consult Dixon® for information

_* Customer Thread (must specify) refer to legend on pages 893-896

N

Female Swivel to Male Adapters - Rocker Lug (continued) Style N54

Table continued from previous page

Female Swivel Thread	Male Rigid Thread	Aluminum Extrusion - Anodized Part #
4" NPSH	2-1/2" CT *	N54-40S25_*
	2-1/2" NST (NH)	N54-40S25F
	3" NPT	N54-40S30T
	4" CT	N54-40S40_*
	4" NPT	N54-40S40T
	4" NST (NH)	N54-40S40F
	6" NPT	N54-40S60T
	6" NST (NH)	N54-40S60F
4" NST (NH)	2-1/2" CT *	N54-40F25_*
	2-1/2" NST (NH)	N54-40F25F
	3" NPT	N54-40F30T
	4" CT *	N54-40F40_*
	4" NPT	N54-40F40T
	4" NST (NH)	N54-40F40F
	6" NPT	N54-40F60T
	6" NST (NH)	N54-40F60F
4-1/2" NST (NH)	2-1/2" CT *	N54-45F25_*
	2-1/2" NST (NH)	N54-45F25F
	3" NPT	N54-45F30T
	4" CT *	N54-45F40_*
	4" NPT	N54-45F40T
	4" NST (NH)	N54-45F40F
	6" NPT	N54-45F60T
5" NST (NH)	2-1/2" CT *	N54-50F25_*
	3" NPT	N54-50F30T
	4" CT *	N54-50F40_*
	4" NPT	N54-50F40T
	4" NST (NH)	N54-50F40F
	5" NPT	N54-50F50T
	6" NST (NH)	N54-50F60F
6" NPSH	2-1/2" CT *	N54-60S25_*
	3" NPT	N54-60S30T
	4" CT *	N54-60S40_*
	4" NPT	N54-60S40T
	4" NST (NH)	N54-60S40F
	6" NPT	N54-60S60T
6" NST (NH)	2-1/2" CT *	N54-60F25_*
	3" NPT	N54-60F30T
	4" CT *	N54-60F40_*
	4" NPT	N54-60F40T
	4" NST (NH)	N54-60F40F
	6" NPT	N54-60F60T



NOTE: All adapters are made to approved Dixon® specifications.

NOTE: Replacement washers can be found on page 835

• other configurations are also available, consult Dixon® for information

_ * Customer Thread (must specify) refer to legend on pages 893-896

**Female Swivel to Male Adapters - Long Handle
Style N54L**



Female Thread	Male Thread	Aluminum Extrusion - Anodized Part #
2-1/2" CT *	2-1/2" CT *	N54L-25_25_*
	2-1/2" NPSH *	N54L-25_25S*
	2-1/2" NPT *	N54L-25_25T*
	2-1/2" NST (NH) *	N54L-25_25F*
	3" NPSH	N54L-25_30S*
	3" NPT	N54L-25_30T*
	3" NST (NH)	N54L-25_30F*
2-1/2" NPSH	2-1/2" CT *	N54L-25S25_*
	2-1/2" NPSH	N54L-25S25S
	2-1/2" NPT	N54L-25S25T
	2-1/2" NST (NH)	N54L-25S25F
	3" NPSH	N54L-25S30S
	3" NPT	N54L-25S30T
	3" NST (NH)	N54L-25S-30F
2-1/2" NST (NH)	2-1/2" CT *	N54L-25F25_*
	2-1/2" NPSH	N54L-25F25S
	2-1/2" NPT	N54L-25F25T
	2-1/2" NST (NH)	N54L-25F25F
	3" NPSH	N54L-25F30S
	3" NPT	N54L-25F30T
	3" NST (NH)	N54L-25F30F
3" NPSH	2-1/2" CT *	N54L-30S25_*
	2-1/2" NPSH	N54L-30S25S
	2-1/2" NPT	N54L-30S25T
	2-1/2" NST (NH)	N54L-30S25F
	3" NPT	N54L-30S30T
4" NPSH	2-1/2" CT *	N54L-40S25_*
	2-1/2" NST (NH)	N54L-40S25F
	3" NPT	N54L-40S30T
	4" CT	N54L-40S40_*
	4" NPT	N54L-40S40T
	4" NST (NH)	N54L-40S40F
	6" NPT	N54L-40S60T
	6" NST (NH)	N54L-40S60F

N

Table continued on next page

NOTE: All adapters are made to approved Dixon® specifications.
NOTE: Replacement washers can be found on page 835

• other configurations are also available, consult Dixon® for information
_* Customer Thread (must specify) refer to legend on pages 893-896

Female Swivel to Male Adapters - Long Handle (continued)
Style N54L

Table continued from previous page

Female Thread	Male Thread	Aluminum Extrusion - Anodized Part #
4" NST (NH)	2-1/2" CT*	N54L-40F25_*
	2-1/2" NST (NH)	N54L-40F25F
	3" NPT	N54L-40F30T
	4" CT *	N54L-40F40_*
	4" NPT	N54L-40F40T
	4" NST (NH)	N54L-40F40F
	6" NPT	N54L-40F60T
	6" NST (NH)	N54L-40F60F
4-1/2" NST (NH)	2-1/2" CT *	N54L-45F25_*
	2-1/2" NST (NH)	N54L-45F25F
	3" NPT	N54L-45F30T
	4" CT *	N54L-45F40_*
	4" NPT	N54L-45F40T
	4" NST (NH)	N54L-45F40F
	6" NPT	N54L-45F60T
5" NST (NH)	2-1/2" CT *	N54L-50F25_*
	3" NPT	N54L-50F30T
	4" CT *	N54L-50F40_*
	4" NPT	N54L-50F40T
	4" NST (NH)	N54L-50F40F
	5" NPT	N54L-50F50T
	6" NST (NH)	N54L-50F60F
6" NPSH	2-1/2" CT*	N54L-60S25_*
	3" NPT	N54L-60S30T
	4"CT *	N54L-60S40_*
	4" NPT	N54L-60S40T
	4" NST (NH)	N54L-60S40F
	6" NPT	N54L-60S60T
6" NST (NH)	2-1/2" CT *	N54L-60F25_*
	3" NPT	N54L-60F30T
	4" CT *	N54L-60F40_*
	4" NPT	N54L-60F40T
	4" NST (NH)	N54L-60F40F
	6" NPT	N54L-60F60T



NOTE: All adapters are made to approved Dixon® specifications.
 NOTE: Replacement washers can be found on page 835

• other configurations are also available, consult Dixon® for information
 _ Customer Thread (must specify) refer to legend on pages 893-896

Double Male Hex Nipples

Feature

- Other configurations are available, consult Dixon® for information



reducer



same size

Male Thread	Male Thread	Cast Brass Part #
3/4" NPT	1-1/2" NPSH	DMH7515
	1-1/2" NST (NH)	DMH7515F
1" NPT	3/4" GHT	DMH1076
	1" NPSH	DMH1010
	1" NST (NH)	DMH1010F
	1-1/2" NPSH	DMH1015
	1-1/2" NST (NH)	DMH1015F
	2-1/2" CT*	DMH1025_*
	2-1/2" NST (NH)	DMH1025F
1-1/2" NPSH	1-1/2" NPSH	DMH15S15S
	2-1/2" CT*	DMH15S25_*
1-1/2" NPT	1" NPSH	DMH1510
	1" NST (NH)	DMH1510F
	1-1/2" NPSH	DMH1515
	1-1/2" NPT	DMH1515T
	1-1/2" NST (NH)	DMH1515F
	2" NPSH	DMH1520
	2-1/2" CT*	DMH1525_*
1-1/2" NST (NH)	2-1/2" NST (NH)	DMH1525F
	1-1/2" NPSH	DMH15F15S
	1-1/2" NST (NH)	DMH15F15F
2" NPT	2-1/2" NST (NH)	DMH15F25F
	1-1/2" NPSH	DMH2015
	1-1/2" NST (NH)	DMH2015F
	2" NPSH	DMH2020
	2" NPT	DMH2020T
	2-1/2" CT*	DMH20T25_*
	2-1/2" NPSH	DMH2025
	2-1/2" NST (NH)	DMH2025F
	2-1/2" CT*	DMH25_*25_*
	2-1/2" NPT	DMH25_*25T
2-1/2" CT	2-1/2" NST (NH)	DMH25_*25F
	3" NPT	DMH25_*30T
	3" NST (NH)	DMH25_*30F
	1-1/2" NPSH	DMH2515
	1-1/2" NST (NH)	DMH2515F
	2" NPSH	DMH2520
	2-1/2" CT*	DMH2525_*
2-1/2" NPT	2-1/2" NPSH	DMH2525
	2-1/2" NST (NH)	DMH2525F
	2-1/2" NPT	DMH2525T
	3" NPSH	DMH2530
	3" NPT	DMH2530T
	3" NST (NH)	DMH2530F
	2-1/2" CT*	DMH25F25_*
2-1/2" NST (NH)	2-1/2" NST (NH)	DMH25F25F
	3" NST (NH)	DMH25F30F

Table continued on next page

NOTE: All adapters are made to approved Dixon® specifications.

NOTE: Replacement washers can be found on page 835

- other configurations are also available, consult Dixon® for information

_* Customer Thread (must specify) refer to legend on pages 893-896

Double Male Hex Nipples (continued)

Table continued from previous page

Male Thread	Male Thread	Cast Brass Part #
3" NPT	2-1/2" NPSH	DMH3025
	2-1/2" NST (NH)	DMH3025F
	3" NPSH	DMH3030
	3" NST (NH)	DMH3030F
	3" NPT	DMH3030T
4" CT*	4" CT*	DMH40_*40_*
	4" CT*	DMH4040_*
4" NPT	4" NPSH	DMH4040
	4" NST (NH)	DMH4040F
	4-1/2" NST (NH)	DMH4045F
	4" NPT	DMH4040T
	4" NST (NH)	DMH40F40F
5" NPT	5" NST (NH)	DMH5050F
6" NPT	4-1/2" NST (NH)	DMH6045F
	6" NST (NH)	DMH6060F
	6" NPSH	DMH6060
	6" NPT	DMH6060T



increaser

Domestic Double Male Hex Adapters

Feature

- Other configurations are available, consult Dixon® for information

Male Thread	Male Thread	Cast Brass Part #
1" NPT	1" NST (NH)	DMH1010F-D
	1-1/2" NST (NH)	DMH1015F-D
1-1/2" NPT	1-1/2" NPSH	DMH1515-D
	1-1/2" NST (NH)	DMH1515F-D
	2-1/2" NST (NH)	DMH1525F-D
1-1/2" NST (NH)	1-1/2" NST (NH)	DMH15F15F-D
	1-1/2" NPSH	DMH15F15S-D
	2-1/2" NST (NH)	DMH15F25F-D
2" NPT	1-1/2" NST (NH)	DMH2015F-D
	2" NPSH	DMH2020-D
2-1/2" NPT	2-1/2" NST (NH)	DMH2025F-D
	1-1/2" NST (NH)	DMH2515F-D
2-1/2" NST (NH)	2-1/2" NST (NH)	DMH2525F-D
	2-1/2" NST (NH)	DMH25F25F-D
3" NPT	2-1/2" NST (NH)	DMH3025F-D
	3" NST (NH)	DMH3030F-D
4" NPT	4-1/2" NST (NH)	DMH4045F-D
6" NPT	6" NST (NH)	DMH6060F-D



reducer



same size



increaser



NOTE: All adapters are made to approved Dixon® specifications.
 NOTE: Replacement washers can be found on page 835

- other configurations are also available, consult Dixon® for information
- _ * Customer Thread (must specify) refer to legend on pages 893-896

Double Male Adapters

Feature

- Other configurations are available, consult Dixon® for information

Pin Lug



Male Thread	Male Thread	Cast Brass Part #
1-1/2" NST (NH)	1-1/2" NST (NH)	DMP1515F
	1-1/2" NPT	DMP15F15T
1-1/2" NPSH	1-1/2" NPSH	DMP1515
	1-1/2" NPT	DMP15S15T
1-1/2" NST (NH)	1-1/2" NPSH	DMP15F15S
2-1/2" CT*	2-1/2" CT *	DMP25_*25_*
	2-1/2" NPT	DMP25_*25T
	2-1/2" NST (NH)	DMP25_*25F
2-1/2" NST (NH)	2-1/2" CT*	DMP2525_*
	2-1/2" NST (NH)	DMP2525F
	2-1/2" NPSH	DMP25F25S
	2-1/2" NPT	DMP25F25T
2-1/2" NPT	2-1/2" CT *	DMP25T25_*
2-1/2" NPSH	2-1/2" NPSH	DMP2525

Rocker Lug



Male Thread	Male Thread	Cast Brass Part #
1-1/2" NST (NH)	1-1/2" NST (NH)	DMR1515F
	1-1/2" NPT	DMR15F15T
	1-1/2" NPSH	DMR15F15S
1-1/2" NPSH	1-1/2" NPSH	DMR1515
	1-1/2" NPT	DMR15S15T
2-1/2" CT*	2-1/2" CT *	DMR25_*25_*
	2-1/2" NPT	DMR25_*25T
	2-1/2" NST (NH)	DMR25_*25F
2-1/2" NST (NH)	2-1/2" CT*	DMR25F25_*
	2-1/2" NST (NH)	DMR2525F
2-1/2" NPSH	2-1/2" NPSH	DMR2525

N

NOTE: All adapters are made to approved Dixon® specifications.

NOTE: Replacement washers can be found on page 835

- other configurations are also available, consult Dixon® for information

* Customer Thread (must specify) refer to legend on pages 893-896

Double Male Adapters - Rocker Lug Style N36

Male Thread	Male Thread	Aluminum Extrusion - Anodized Part #
3/4" GHT	1" NPT	N36-07G10T
	1-1/2" NPT	N36-07G15T
	1-1/2" NST (NH)	N36-07G15F
	2" NPT	N36-07G20T
	2-1/2" CT *	N36-07G25_*
	2-1/2" NST (NH)	N36-07G25F
3/4" NPT	1" NPT	N36-07T10T
	1-1/2" NPSH	N36-07T15S
	1-1/2" NPT	N36-07T15T
	1-1/2" NST (NH)	N36-07T15F
	2" NPT	N36-07T20T
	2-1/2" CT*	N36-07T25_*
	2-1/2" NST (NH)	N36-07T25F
1" NPT	1" NPSH	N36-10T10S
	1" NPT	N36-10T10T
	1" NST (NH)	N36-10T10F
	1-1/2" NPSH	N36-10T15S
	1-1/2" NPT	N36-10T15T
	1-1/2" NST (NH)	N36-10T15F
	2-1/2" CT *	N36-10T25_*
	2-1/2" NST (NH)	N36-10T25F
1 1/2" NPSH	1-1/2" NPSH	N36-15S15S
	1-1/2" NPT	N36-15S15T
	1-1/2" NST (NH)	N36-15S15F
	2" NPSH	N36-15S20S
	2" NPT	N36-15S20T
	2-1/2" CT*	N36-15S25_*
	2-1/2" NPT	N36-15S25T
	2-1/2" NST (NH)	N36-15S25F
1 1/2" NPT	1-1/2" NPSH	N36-15T15S
	1-1/2" NPT	N36-15T15T
	1-1/2" NST (NH)	N36-15T15F
	2" NPSH	N36-15T20S
	2-1/2" CT *	N36-15T25_*
	2-1/2" NST (NH)	N36-15T25F
1 1/2" NST (NH)	1-1/2" NPSH	N36-15F15S
	1-1/2" NPT	N36-15F15T
	1-1/2" NST (NH)	N36-15F15F
	2" NPT	N36-15F20T
	2-1/2" CT *	N36-15F25_*
	2-1/2" NPT	N36-15F25T
	2-1/2" NST (NH)	N36-15F25F
2" NPSH	2" NPT	N36-20S20T
	2-1/2" NPT	N36-20S25T
	1-1/2" NST (NH)	N36-07G15F
	2" NPT	N36-07G20T



same size



Table continued on next page

NOTE: All adapters are made to approved Dixon® specifications.
 NOTE: Replacement washers can be found on page 835

• other configurations are also available, consult Dixon® for information
 *_ Customer Thread (must specify) refer to legend on pages 893-896

Double Male Adapters - Rocker Lug (continued)
Style N36

Table continued from previous page



increaser

Male Thread	Male Thread	Aluminum Extrusion - Anodized Part #
2" NPT	2" NPSH	N36-20S20T
	2" NPT	N36-20T20T
	2-1/2" CT *	N36-20T25_*
	2-1/2" NPSH	N36-20T25S
	2-1/2" NPT	N36-20T25T
	2-1/2" NST (NH)	N36-20T25F
	1-1/2" NPSH	N36-07T15S
2-1/2" CT *	1-1/2" NPT	N36-07T15T
	2-1/2" CT *	N36-25_25_*
	2-1/2" NPT	N36-25T25_*
	2-1/2" NST (NH)	N36-25F25_*
2-1/2" NPSH	3" NPT	N36-25_30T*
	3" NST (NH)	N36-25_30F*
	2-1/2" NPSH	N36-25S25S
	2-1/2" NPT	N36-25S25T
	3" NPT	N36-25S30T
	1" NST (NH)	N36-10T10F
	1-1/2" NPSH	N36-10T15S
2-1/2" NPT	1-1/2" NPT	N36-10T15T
	2-1/2" CT *	N36-25T25_*
	2-1/2" NPSH	N36-25S25T
	2-1/2" NPT	N36-25T25T
	2-1/2" NST (NH)	N36-25T25F
	3" NPSH	N36-25T30S
	3" NPT	N36-25T30T
2-1/2" NST (NH)	3" NST (NH)	N36-25T30F
	1-1/2" NPSH	N36-15S15S
	1-1/2" NPT	N36-15S15T
	2-1/2" CT *	N36-25F25_*
	2-1/2" NPT	N36-25T25F
	2-1/2" NST (NH)	N36-25F25F
	3" NPT	N36-25F30T
3" NPT	3" NST (NH)	N36-25F30F
	2-1/2" NST (NH)	N36-15S25F
	3" NPSH	N36-30S30T
	3" NST (NH)	N36-30T30F
4" CT*	4" NPT	N36-30T40T
	4" CT*	N36-30T40_*
	4" NST (NH)	N36-30T40F
4" NPT	4" CT *	N36-40_40_*
	4" NPT	N36-40T40_*
	4" CT *	N36-40T40_*
	4" NPSH	N36-40S40T
	4" NST (NH)	N36-40T40F
4" NST (NH)	4-1/2" NST (NH)	N36-40T45F
	1-1/2" NST (NH)	N36-15F15F
	4" CT *	N36-40F40_*
	4" NPSH	N36-40S40F
4-1/2" NST (NH)	4" NPT	N36-40T40F
	4" NST (NH)	N36-40F40F
	6" NPT	N36-45F60T
5" NPT	5" NST (NH)	N36-50T50F
6" NPT	6" NPSH	N36-60S60T
	6" NST (NH)	N36-60T60F

NOTE: All adapters are made to approved Dixon® specifications.

NOTE: Replacement washers can be found on page 835

• other configurations are also available, consult Dixon® for information

_* Customer Thread (must specify) refer to legend on pages 893-896



Cam and Groove Hydrant Adapters

Features

- Pin lugs allow for easy connection using standard spanner and hydrant wrenches on pages 839 - 842
- Supplied with a nitrile rubber washer in the threaded end

Female NST (NH) Thread	Male Adapter	Brass Part #	Aluminum Part #
1-1/2"	1-1/2"	HA1515ADP	AHA1515ADP
2-1/2"	2-1/2"	HA2525ADP	AHA2525ADP

Replacement Washers

I.D.	O.D.	Thickness	Nitrile Rubber Part #
1-9/16"	2-1/16"	1/8"	SW150
2-9/16"	3-3/16"	3/16"	SW250

Brass Caps

Pin Lug

Feature

- NOT intended for pressure applications - for debris and thread protection only 
- Finishes: -P polished, -C polished chrome plated

Thread	Cast Brass Part #
1-1/2" NST(NH)	FC150F
	FC150F-P
	FC150F-C
1-1/2" NPSH	FC150
2" NST(NH)	FC200F
2" NPSH	FC200
2-1/2" NPSH	FC250
	FC250F
	FC250F-P
2-1/2" NST(NH)	FC250F-C
	FC300F
	FC300
4" NST(NH)	FC400F
4" NPSH	FC400
4-1/2" NST(NH)	FC450F
6" NST(NH)	FC600F
6" NPSH	FC600

Rocker Lug

Feature

- Finishes: -P polished, -C polished chrome plated

NST (NH) Thread	Cast Brass Part #
1" NST	RFC100F
1-1/2" NST	RFC150F
	RFC250F
2-1/2" NST	RFC250F-C
	RFC075
3/4" NPSH	RFC100
1" NPSH	RFC150
1-1/2" NPSH	RFC200
2" NPSH	RFC250



Brass Test Caps

Specification

- Pet cock port supplied with 1/8" NPT
- Drain cock port supplied with -1/4" NPT



NST (NH) Thread	Brass Part #
2-1/2"	NST250TC

Aluminum Caps with Cable

Rocker Lug

Features

- Other configurations are available; consult Dixon® for information, not all configurations are stocked
- Aircraft cable (coated) included



Size	Thread	Extruded Hardcoated Aluminum Part #
1"	NST (NH)	CAP100F-C
1-1/2"		CAP150F-C
2"		CAP200F-C
2-1/2"		CAP250F-C
3"		CAP300F-C
4"		CAP400F-C
4-1/2"		CAP450F-C
5"		CAP500F-C
6"	CAP600F-C	
1"	NPSH	CAP100S-C
1-1/2"		CAP150S-C
2"		CAP200S-C
2-1/2"		CAP250S-C

Long Handle



NST (NH) Thread	Extruded Hardcoated Aluminum Part #
4"	CAP400F-C-LH
4-1/2"	CAP450F-C-LH
5"	CAP500F-C-LH
6"	CAP600F-C-LH

Aluminum Test Caps

Specification

- Supplied with 1/4" NPT drill and tap



Size	Thread	Aluminum Part #
1-1/2"	NST (NH)	CAP150FABS
2"		CAP200FABS
2-1/2"		CAP250FABS
3"		CAP300FABS
4"		CAP400FABS
4-1/2"		CAP450FABS
5"		CAP500FABS
6"		CAP600FABS
1-1/2"	NPSH	CAP150SABS
2"		CAP200SABS
2-1/2"		CAP250SABS
3"		CAP300SABS
4"		CAP400SABS
4-1/2"		CAP450SABS
5"		CAP500SABS
6"		CAP600SABS

N

Thermoplastic Caps

Caps with Chain

Application

- Prevents entry of foreign material and protects male outlet threads on valves and hydrants

Feature

- NOT intended to be pressurized 

Size	Thread	Polycarbonate Part #
1-1/2"	NPSH	PFCW150
	NST (NH)	PFCW150F
2"	NPSH	PFCW200
2-1/2"	NST (NH)	PFCW250F
3"	NST	PFCW300F



Pressurizable Cap with Chains

Specification

- Can be pressurized to 300 PSI

Size	Thread	Polycarbonate Part #
2-1/2"	NST (NH) Thread	PFC250F



Hydrant Caps

Size

- 1-1/8" pentagonal nut with weep hole

Feature

- Gasket not included

NST (NH) Thread	Polycarbonate Part #
2-1/2"	PFCW250F-Y
4"	PFCW400F-Y
4-1/2"	PFCW450F-Y



Universal Hose Cap

Application

- Universal push on - pull off cap protects all threads by gripping the valve or outlet on the inside of the waterway

Feature

- NOT intended to be pressurized 

Size	Polycarbonate Part #
2-1/2"	PFC250U



Breakable Caps

Polycarbonate

Application

- Prevents entry of foreign material and protects female threads on pin lug fire department inlet connections



Feature

- Used on pin lug females

Size	Polycarbonate Part #
2-1/2"	PBC250

Aluminum

Applications

- For use on fire department inlet connections
- Prevents entry of foreign matter and protects female threads

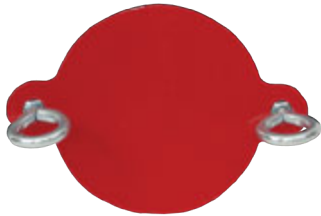

Features

- Breakable ears feature permits fast hose connection
- Two eyebolts with nuts for attachment to female pin lug swivel
- Painted red finish

Size	Aluminum Part #
2-1/2"	ABC250

Specialty Caps

Domestic Caps - Pin Lug

Feature

- Other sizes, threads, and finishes available, call Dixon® for information



Size	Thread	Brass Part #
1-1/2"	NST (NH)	FC150F-D
2-1/2"		FC250F-D

NOTE: Jack chains with S-hooks can be found on page 69

Hydrant Caps

Features

- Pentagon fire hydrant cap
- Supplied with chain and ring



Size	Thread	Iron Part #
2-1/2"	NST (NH)	IHC250F
4-1/2"		IHC450F

NOTE: Jack chains with S-hooks can be found on page 69

N

Specialty Caps

Plugs with Cable - Rocker Lug

Feature

- -NC: no cable option available

Size	Extruded Hardcoated Aluminum	
	NST (NH) Part #	NPSH Part #
1-1/2"	PLUG150F-C	PLUG150S-C
2-1/2"	PLUG250F-C	PLUG250S-C
3"	PLUG300F-C	PLUG300S-C
4"	PLUG400F-C	---
4-1/2"	PLUG450F-C	---
5"	PLUG500F-C	---
6"	PLUG600F-C	---



Cap Test Gauges

Application

- Used for testing hose or static pressure on hydrants or trucks

Features

- Rocker lug swivel
- Petcock to release pressure

Specification

- Supplied with a **0-300 PSI** glycerine 3-1/2" diameter gauge

NST (NH) Thread	Hardcoated Aluminum Part #
1-1/2"	AFC150F-TGWP
2-1/2"	AFC250F-TGWP



FDC Plugs

Feature

- Removed from FDC with adjustable hydrant wrench

Specifications

- Fits standard 2-1/2" NST (NH) female swivel
- Withstands wide range of temperatures from **-4°F to 200°F** (-20°C to 93°C)
- 1-1/8" pentagonal nut with weep hole to allow for drainage

Size	Thread	Polycarbonate Part #
1-1/2"	NST (NH)	PP150F
2-1/2"	NST (NH)	PP250F
	NYFD	PP250NYFD



Adjust-A-Plug

Features

- Molded red polycarbonate protective plug for swivel connections up to 2-1/2"
- Two adjustable metal plates installed in the back of the plug can be mated with your local thread
- Plug can be easily removed with a fire department spanner wrench

Polycarbonate Part #
PAP250

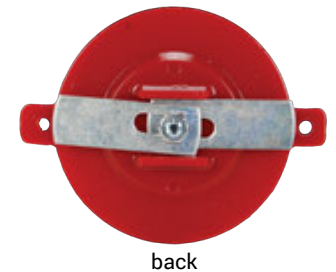
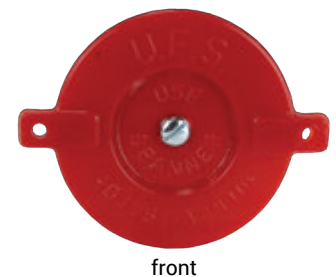

Brass Plugs

Pin Lug

Feature

- NOT intended for pressure applications - for debris and thread protection only
- Finishes: -P polished, -C polished chrome plated



NST (NH) Thread	Cast Brass Part #
1-1/2"	FP150F
	FP150F-P
	FP150F-C
2-1/2"	FP250F
	FP250F-P
	FP250F-C
3"	FP300F
4"	FP400F
4-1/2"	FP450F

NPSH Thread	Cast Brass Part #
1-1/2"	FP150
2-1/2"	FP250

Rocker Lug

Feature

- Finishes: -P polished, -C polished chrome plated



NST (NH) Thread	Cast Brass Part #
1-1/2"	RFP150F
2-1/2"	RFP250F

Domestic Plugs - Pin Lug

NST (NH) Thread	Brass Part #
1-1/2"	FP150F-D
2-1/2"	FP250F-D

Brass Replacement Swivels and Accessories

Features

- Replacement brass swivels for Dixon® fire department connections
- Swivel comes with gasket, set screw, and ball bearings needed to install on FDC
- Other configurations are available, contact Dixon® for information



Size	Female Thread	Brass Part #
2-1/2"	NPSH (2.84x8)	PSNP250S
	NST (NH) (3.07x7.5)	PSNP250NST
	NYC/BA (3.00x8)	PSNP250NYC
	NYFD (3.03x8)	PSNP250NYFD
3"	NST (NH)	PSNP300NST
	NYFD	PSNP300NYFD

NOTE: 2-1/2" requires 50 ball bearings, 3" requires 58 ball bearings

Replacement Parts

Description	Part #
2-1/2" gasket	SW250
3" gasket	SW300F
ball bearings	4600300001
set screw	4601100418



4600300001

N

FSA-Storz x Rigid Female

Application

- For use wherever a non-valved, locking coupling is required

Specification

- Working pressure: 150 PSI at 70°F (21°C)

Approval

- Anodized components per MIL-A-8625 Type III Class 1

Materials

- Nitrile rubber gaskets
- Cast aluminum lock lever assembly on 4", 5", and 6"

Storz Size	Female Thread	6061-T6 Forged Aluminum Part #
1-1/2"	1" NPT	FSA1510T
	1-1/2" NPT	FSA1515T
	1-1/2" NPSH	FSA1515S
	1-1/2" NST (NH)	FSA1515F
2"	1-1/2" NST (NH)	FSA2015F
	1-1/2" NPT	FSA2015T
	1-1/2" NPSH	FSA2015S
	2" NPT	FSA2020T
	2-1/2" CT*	FSA2025_*
	2-1/2" NST (NH)	FSA2025F
2-1/2"	1-1/2" NPT	FSA2515T
	2" NPT	FSA2520T
	2-1/2" CT*	FSA2525_*
	2-1/2" NPSH	FSA2525S
	2-1/2" NST (NH)	FSA2525F
	2-1/2" NPT	FSA2525T
3"	3" NPT	FSA2530T
	2-1/2" CT*	FSA3025_*
	2-1/2" NST (NH)	FSA3025F
	3" NPT	FSA3030T
4"	2-1/2" CT*	FSA4025_*
	2-1/2" NST (NH)	FSA4025F
	3" NST (NH)	FSA4030F
	3" NPT	FSA4030T
	4" CT*	FSA4040_*
	4" NPT	FSA4040T
	4" NPSH	FSA4040S
	4" NST (NH)	FSA4040F
	4-1/2" NST (NH)	FSA4045F
	5" NST (NH)	FSA4050F
	6" NPT	FSA4060T
5"	6" NST (NH)	FSA4060F
	2-1/2" CT*	FSA5025_*
	2-1/2" NST (NH)	FSA5025F
	3" NPT	FSA5030T
	3" NST (NH)	FSA5030F
	4" CT*	FSA5040_*
	4" NPT	FSA5040T
	4" NST (NH)	FSA5040F
	4-1/2" NST (NH)	FSA5045F
	5" NPT	FSA5050T
6"	5" NST (NH)	FSA5050F
	6" NPT	FSA5060T
	6" NST (NH)	FSA5060F
	4" CT*	FSA6040_*
	4" NPT	FSA6040T
	6" NPT	FSA6060T
	6" NST (NH)	FSA6060F



SFSA - Storz x Swivel Female Adapter - Rocker Lug / Long Handle

Materials

- Nitrile rubber gaskets
- Cast aluminum lock lever assembly on 4", 5", and 6"

Specification

- Working pressure: 150 PSI at 70°F (21°C)

Approval

- Anodized components per MIL-A-8625 Type III Class 1



Storz Size	Female Swivel Thread	6061-T6 Forged Aluminum Part #
2-1/2"	2-1/2" CT*	SFSA2525_*
	2-1/2" NPSH	SFSA2525S
	2-1/2" NST (NH)	SFSA2525F
3"	2" NPT	SFSA3020T
	2-1/2" CT*	SFSA3025_*
	2-1/2" NST (NH)	SFSA3025F
	3" NPSH	SFA3030S
4"	2-1/2" NST (NH)	SFSA4025F
	3" NST (NH)	SFSA4030F
	4" CT*	SFSA4040_*
	4" NPSH	SFSA4040S
	4" NST (NH)	SFSA4040F
	4-1/2" NST (NH)	SFSA4045F
	4-1/2" NST (NH) LH	SFSA4045F-LH
5"	6" NST (NH)	SFSA4060F
	2-1/2" CT*	SFSA5025_*
	2-1/2" NST (NH)	SFSA5025F
	4" CT*	SFSA5040_*
	4" NST (NH)	SFSA5040F
	4" NST (NH) LH	SFSA5040F-LH
	4-1/2" NST (NH)	SFSA5045F
6"	4-1/2" NST (NH) LH	SFSA5045F-LH
	6" NPSH	SFSA5060S
	6" NST (NH)	SFSA5060F
	4" CT*	SFSA6040_*
	6" NST (NH)	SFSA6060F
6"	6" NST (NH) LH	SFSA6060F-LH

NOTE: LH refers to Long Handle

N

MSA - Storz x Rigid Male

Storz Size	Male Thread	6061-T6 Forged Aluminum Part #
1-1/2"	1-1/2" NPT	MSA1515T
	1-1/2" NPSH	MSA1515S
	1-1/2" NST (NH)	MSA1515F
2"	1-1/2" NPT	MSA2015T
	1-1/2" NPSH	MSA2015S
	1-1/2" NST (NH)	MSA2015F
	2-1/2" CT*	MSA2025_*
2-1/2"	2" NPT	MSA2520T
	2-1/2" CT*	MSA2525_*
	2-1/2" NPT	MSA2525T
	2-1/2" NST (NH)	MSA2525F
	3" NPT	MSA2530T
3"	2-1/2" CT*	MSA3025_*
	2-1/2" NST (NH)	MSA3025F
	3" NPT	MSA3030T
4"	2-1/2" CT*	MSA4025_*
	2-1/2" NPT	MSA4025T
	2-1/2" NST (NH)	MSA4025F
	4" CT*	MSA4040_*
	4" NPT	MSA4040T
	4" NST (NH)	MSA4040F
	4-1/2" NST (NH)	MSA4045F
5"	2-1/2" CT*	MSA5025_*
	2-1/2" NST (NH)	MSA5025F
	4" CT*	MSA5040_*
	4" NPT	MSA5040T
6"	5" NST (NH)	MSA5050F
	6" NPT	MSA6060T



1-1/2" x 1-1/2"



SLSA - Storz Live Swivel

Specification

- Working pressure: 200 PSI at 70°F (21°C)

Storz	FNPT	6061-T6 Forged Aluminum Part #
4"	4"	SLSA4040T
5"		SLSA5040T



NOTE: Optional configurations from 2-1/2" to 6" on the non-storz side.

SFSA30 - Storz x Female Swivel 30° Elbow - Rocker Lug



Feature

- Screens available for 4" and 5" heads, consult Dixon® for information

Materials

- Nitrile rubber gaskets
- Cast aluminum lock lever assembly on 4", 5", and 6"

Specification

- Working pressure: 150 PSI at 70°F (21°C)

Approval

- Anodized components per MIL-A-8625 Type III Class 1

Storz Size	Female Swivel Thread	6061-T6 Forged Aluminum Part #
4"	4" CT*	SFSA30-4040_*
	4" NST (NH)	SFSA30-4040F
	5" NST (NH)	SFSA30-4050F
	6" NST (NH)	SFSA30-4060F
5"	3" NST (NH)	SFSA30-5030F
	4" CT*	SFSA30-5040_*
	4" NST (NH)	SFSA30-5040F
	4-1/2" NST (NH)	SFSA30-5045F
	6" NST (NH)	SFSA30-5060F

NOTE: Replacement washers can be found on page 846



SFSA30 - Storz x Female Swivel 30° Elbow - Long Handle

Materials

- Nitrile rubber gaskets
- Cast aluminum lock lever assembly on 4", 5", and 6"

Specification

- Working pressure: 150 PSI at 70°F (21°C)

Approval

- Anodized components per MIL-A-8625 Type III Class 1

Storz Size	Female Swivel Thread	6061-T6 Forged Aluminum Part #
4"	4" CT*	SFSA30-4040_*-LH
	4-1/2" NST (NH)	SFSA30-4045F-LH
	5" NST (NH)	SFSA30-4050F-LH
	6" NST (NH)	SFSA30-4060F-LH

NOTE: Replacement washers can be found on page 846

NCS-CSF - 150 lbs. Carbon Steel Flange x Storz



150# Flange	Storz	Carbon Steel Part #
4"	5"	NCS-CSF-STZ450
	6"	NCS-CSF-STZ460
5"	4"	NCS-CSF-STZ540
	5"	NCS-CSF-STZ550
6"	6"	NCS-CSF-STZ560
	4"	NCS-CSF-STZ640
6"	5"	NCS-CSF-STZ650
	6"	NCS-CSF-STZ660

NOTE: For flange dimensions, diagrams and additional information please reference canada.dixonvalve.com.

NCS-CSF - 150 lbs. Carbon Steel Flange x Storz with Cap



150# Flange	Storz	Carbon Steel Part #
5"	6"	NCS-CSF-STZ650C
6"		NCS-CSF-STZ660C

NOTE: For flange dimensions, diagrams and additional information please reference canada.dixonvalve.com.

N

SSA - Storz x Storz Adapter

Materials

- Nitrile rubber gaskets
- Cast aluminum lock lever assembly on 4", 5" and 6"

Specification

- Working pressure: 150 PSI at 70°F (21°C)

Approval

- Anodized components per MIL-A-8625 Type III Class 1

Storz Size	Storz Size	6061-T6 Forged Aluminum Part #
1-1/2"	2"	SSA1520
	2-1/2"	SSA1525
2"	2-1/2"	SSA2025
	3"	SSA2030
	4"	SSA2540
4"	5"	SSA4050
	6"	SSA4060
5"		SSA5060



SSA30 - Storz x Storz 30° Elbow Adapters

Materials

- Nitrile rubber gaskets
- Cast aluminum lock lever assembly on 4", 5" and 6"

Specification

- Working pressure: 150 PSI at 70°F (21°C)

Approval

- Anodized components per MIL-A-8625 Type III Class 1

Storz Size	Storz Size	6061-T6 Forged Aluminum Part #
5"	5"	SSA30-550



Dixon® Storz Hydrant Conversion Adapters

Features

- Secured to hydrant by three set screws positioned around the rim
- Hydrant side: metal face to seal to gasketed face on hose
- Reflective stripe around the rim for ease of night time location

Specification

- Designed to adapt 4-1/2" NH threads found on most hydrants to Storz connection

Size	Part #
5" Storz x 4-1/2" NH (NST)	SHA5045F



Storz Fire Department Connections

Features

- Designed to work with 5" Storz universal connections
- UL approve screen helps to keep debris out of the line

Specifications

- Maximum working pressure: 250 PSI at 70°F (21°C)

Approval

- Screen is UL approved

With Screen		
Storz Size	Female	Part #
5"	BSP	FDCS500BS
	NPT	FDCS500T
Without Screen		
Storz Size	Female	Aluminum Part #
5"	BSP	FDC500BS
	NPT	FDC500T



Storz Accessories



Threaded Storz Mounting Plates (Bracket)

Storz Size	Anodized Aluminum Part #
1-1/2" - 2-1/2"	SMB1525
4" - 5"	SMB450

Storz Caps

Features

- 4", 5", 6" supplied with cables
- 1-1/2", 2", 2-1/2", 3" supplied with chains



Storz Size	Aluminum Part #
1-1/2"	SC150-NL
2"	SC200-NL
2-1/2"	SC250-NL
3"	SC300-NL
4"	SC400-NL
4" ABS	SC400ABS ¹
5"	SC500-NL
5" ABS	SC500ABS ¹
6"	SC600-NL

¹ ABS includes airbleeder/petcock

Storz Gaskets

Features

- Gasket faces should be kept free of sand, grit, etc. and lubricated with O-ring grease or silicone
- Pressure seals have a flat face
- Suction seals have a beaded face



Storz Size	Nitrile Rubber Pressure Part #	Nitrile Rubber Suction Part #
1-1/2"	SGS150-NL ¹	SGS150-NL
2"	SGP200	SGS200-NL
2-1/2"	SGP250	SGS250-NL
3"	SGP300	SGS300-NL
4"	SGP400	SGS400-NL
5"	SGP500	SGS500-NL
6"	SGS600-NL ¹	SGS600-NL

¹ Gasket can be used for both pressure and suction service

Storz Locking Devices



Description	Part #
metal locking device used on 4" and 5" Storz heads with spring, screw, and washer	LOCKINGDEVICE
metal locking device used on 6" Storz heads with spring, screw, and washer	LOCKINGDEVICE6

Wrenches

Universal Spanner

Application

- For 3/4" to 3" pin lug and rocker lug couplings

Feature

- Includes gas cock shutoff, pry bar and belt hook eye

Size

- Overall length 11-7/8"

Aluminum Part #	Pkg Qty
USW	25



Universal

Application

- For pin lug or rocker lug couplings 1" - 4-1/2"

Features

- Red epoxy painted
- A gas cock shutoff is provided in the handle

Size

- Overall length 11-3/4"

Iron Part #
233



Hole Type Spanner

Application

- Designed for use on 3/4" and 1" booster hose couplings

Size

- Overall length is 7-1/2"

AL-MAG 35 Part #
HTSW



Storz Hydrant

Features

- Fits 4" and 5" Storz
- Includes adjustable hydrant nut wrench

Materials

- Ductile iron head
- Knurled chrome plated handle
- Manganese bronze adjustable jaw

Part #
SAHW



N

Folding Pocket Spanners

Application

- For pentagon nuts up to 1-3/4"

Feature

- Built-in spanner for pin or rocker lug couplings

Size

- Overall length 16-1/4"

Material	Part #
aluminum	PSW
brass	PSW-B
die cast zinc	PSW-Z
yellow plastic	PSW-Y



PSW



PSW-B



PSW-Z

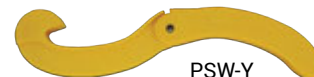

PSW-Y

Adjustable Hydrant

Features

- Fits 3/4" to 3" rocker lug and pin lug couplings
- A compact wrench easily carried in your jacket pocket

Aluminum Part #	Pkg Qty
AHW	20



Wrenches

Pigtail Adjustable Hydrant

Feature

- Double spanner head fits pin lug or rocker (sensible) lug couplings, pentagon nuts up to 1-1/2" from point to flat, 1-1/2" - 6" rocker lug caps, 2" - 4-1/2" pin lug caps, and square nuts up to 1-1/8"



Part #

AHWPT

Heavy Duty Adjustable Hydrant

Application

- For pentagon hydrant nuts up to 1-3/4" from point to flat

Size

- Overall length 18"



Features

- Notched to fit 1-1/4" square hydrant nut
- Spanner for pin lug and sensible (rocker) lug couplings, 1-1/2" thru 6"

Materials

- Plated iron head, 7/8" plated steel handle

Part #

189

Pkg Qty

15

Double Head Adjustable Hydrant

Application

- For pentagon hydrant nuts up to 1-7/8" and square heads up to 1-1/2"

Size

- Overall length 19-1/2"



Feature

- Fits 3/4" - 6" rocker lug or pin lug couplings, can also be used for long handle couplings

Materials

- Ductile iron head with a deeply knurled chrome plated steel handle
- Replaceable adjustable jaw is made of manganese bronze

Part #

189DH

N

5 Hole Hydrant

Size

- Overall length: 14-1/4"

Features

- Five pentagon holes designed to fit common hydrant nut sizes
- Built-in spanner for pin or rocker lug couplings



Plated Iron Part #

PHW

Pkg Qty

25

Grip-All Spanner

Features

- Fits 3/4" - 6" split lug, rocker lug, and pin lug couplings
- Can be operated in tight quarters
- Gas cock shutoff is provided in the handle; handle is shaped to fit your hand allowing a positive grip on the coupling



Aluminum Part #

GAW

Wrenches Hydrant

Application

- Used for hydrant work by water works companies and on construction sites

Size

- 1-1/4" square hydrant wrench
- Overall length 15"

Features

- Fits up to 4" pin lug or rocker lug couplings
- Complete with pry bar



**A356 Aluminum
Part #**

DF16-180

Features

- Fits up to 2-1/2" pin lug or rocker lug couplings
- Complete with pry bar and 1-1/4" nut wrench
- Lug / drum wrench

**A356 Aluminum
Part #**

DF16-181



Long Handle Suction Spanner

Application

- Use on long handle, rocker lug, or pin lug couplings from 2-1/2" - 6"

Size

- Overall length 18-3/4"

Features

- Open end slips over long handles for additional leverage, the claw fits rocker lugs or pin lugs, the other end can be used as a pry or crowbar
- Inverted "T" body construction for lighter weight and improved strength
- Can be used on Dixon® cam and groove pin lug or trapezoidal lug tank car adapters or 8" pin lug couplings



**Plated Iron
Part #**

LHW

Forestry Hose Clamp and Spanner

Size

- Overall length 10"

Features

- Off-set handle enables the user to easily operate the clamp while wearing gloves
- When clamped onto the hose the brass locking device safely holds the clamp in position, a spanner is an integral part of the clamp

Material

- Cast aluminum and brass

Specification

- To be used with lightweight 1" and 1-1/2" hoses for pressures up to **200 PSI**



**Cast Aluminum
Part #**

FHCS150

Forestry Pocket Spanners

Applications

- FSW1: for use on 1" hoses only
- FSW2: for 1" and 1-1/2" hose couplings

Size

- Overall length 5"

Approval

- Meets USFDA specification 5100-101C

**Aluminum
Part #**

FSW1

FSW2



Storz Wrenches

Pin Lug Spanners - Single End



Size	Plated Iron Part #
2"	SW20
2-1/2"	SW25
3"	SW30
4"	SW40
6"	SW60

Pin Lug Spanner - Double End



Size	Plated Iron Part #
1-1/2", 2" x 2-1/2", 3"	SW153

Spanner - Single End



Features

- SW1530 fits 1-1/2" - 3" Storz
- SZW2 for use on 4" and 6" Storz



Size	AL-MAG 35 Part #
1-1/2" - 3"	SW1530
4" - 6"	SZW2

Spanners - Double End



Used On	Material	Part #
2" - 5"	aluminum	SZW2-NL
	steel	SW-S400

Holder with (2) Wrenches - Double Ended



Description	Material	Part #
2 Storz wrenches (2-1/2" - 5") with bracket	steel	SWB-S-2
4 Storz wrenches (2-1/2" - 5") with bracket		SWB-S-4

N

Long Handle Short Shank Suction Hose Females

Application

- For suction and low pressure discharge only

Female Swivel NST (NH)	Hose Size	Powder Coated Aluminum Part #
4"	4"	LHFS400F
4-1/2"		LHFS4045F



Angle and Suction Elbows

Application

- For use on pump discharge valves, or suction inlets to minimize hose kinking

Features

- Rocker lug swivel
- Satin brass finish

Material

- -C polished chrome plated

Male NST (NH) Thread	Female NST (NH) Thread	Angle	Brass Part #
2-1/2"	2-1/2"	30°	RSE30250F-C
		45°	RSE45250F
			RSE45250F-C
		90°	RSE90250F
RSE90250F-C			



30° elbow



45° elbow

Continuous Swivel Elbows

Features

- Allows hose to swing when connected
- Full waterway reduces friction loss
- Short style radius is 2-1/2" measured from the center of the waterway to the end of the discharge thread

Female NPT Thread	Male Thread	Length	Cast Brass Part #
1-1/2"	1-1/2" NST (NH)	2-1/2"	CSES150F
2"			CSES2015F
1-1/2"	1-1/2" NPT		CSES150T



Dixon® Angle and Suction Elbows N54

Application

- Ideal for fire apparatus with front suction connections

Materials

- Anodized, extruded
- Anodized female swivel connections

Male NST (NH) Thread	Female NST (NH) Swivel Thread	Angle	Aluminum Part #
2-1/2"	2-1/2"	30°	N5430-25F25F
		45°	N5445-25F25F
		60°	N5460-25F25F
		90°	N5490-25F25F



90° elbow

NOTE: Replacement washers can be found on page 827

Pump Test Headers



flanged

Feature

- Other sizes and configurations available, consult Dixon® for information

Specification

- Available connections: grooved, flanged, and threaded

Approval

- Certified D1, G1, G6



150# flanged

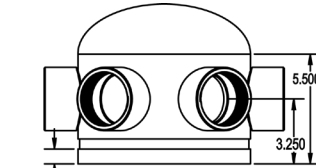

grooved

End Connection	End Size	# of Outlets	Pump Size Max. GPM	Part #
150# flanged	3"	1	300	HVF0301-25
	4"	2	500	HVF0402-25
	6"	3	750	HVF0603-25
	6"	4	1000	HVF0604-25
	6"	6	1000	HVF0606-25
	8"	6	2000	HVF0806-25
grooved	6"	3	750	HVG0603-25
	6"	4	1000	HVG0604-25
	8"	3	750	HVG0803-25
	8"	6	2000	HVG0806-25

Manifolds

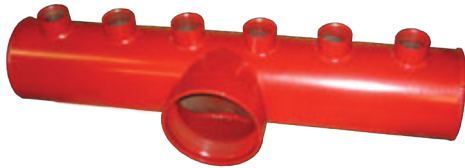

Model Number Breakdown
T98060-30

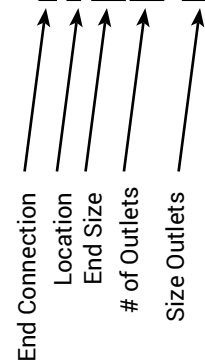

N

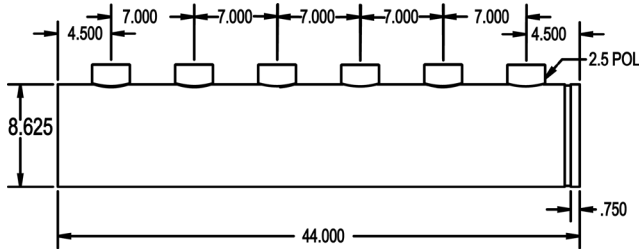

End Connection	Location	End Size	# of Outlets	Outlet Size
T	threaded	E End	40 4"	20 2 25 2-1/2" FNPT
G	grooved	B Back	60 6"	30 3 30 3" FNPT
F	flanged	9 90°	80 8"	40 4 --- ---
---	---	---	---	60 6 --- ---

Dry Hydrants

Typical Dry Hydrant Installations

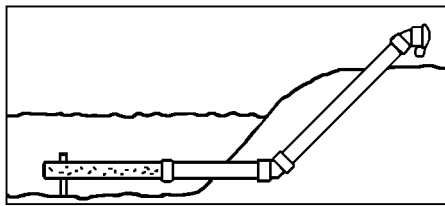

45°
(preferred)

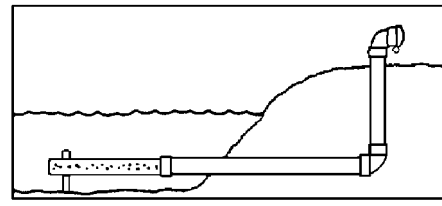

90°

Underwater Strainer Supports

Description	Part #
underwater strainer support	DHSSC6



Back Flushing Strainers

Size

- Length: 37"

Size	Schedule 40 PVC Part #
6"	DHS6BF
8"	DHS8BF ¹



¹Includes 8" x 6" reducer

Male Adapters and Caps

90° Male Adapters		45° Male Adapters
Male NST (NH)	Hardcoated Part #	Hardcoated Part #
4-1/2"	ADH90M45F	ADH45M45F
6"	ADH90M60F	ADH45M60F



N

adapters and caps sold separately

Rocker Lug Caps with Cable

Female NST (NH)	Hardcoated Part #
4-1/2"	CAP450F-C
6"	CAP600F-C

Female Adapters and Plugs

90° Female Adapters		45° Female Adapters
Female NST (NH)	Hardcoated Part #	Hardcoated Part #
4-1/2"	ADH90F45F	ADH45F45F
6"	ADH90F60F	ADH45F60F



adapters and plugs sold separately

Rocker Lug Plugs with Cable

Male NST (NH)	Hardcoated Part #
4-1/2"	PLUG450F-C
6"	PLUG600F-C



Two-Way Male Outlet - Roof Connections

Application

- Used to create roof connections, fire pump test connections, wall hydrants or sidewalk (free standing) hydrants

Feature

- Other configurations are available, contact Dixon® for additional information

Specifications

- Maximum operating pressure: **175 PSI at 70°F (21°C)**
- Provides **250 GPM** minimum per outlet

Approval

- UL listed

Back Outlet



Pipe Size	(2) Outlets Male	Cast Brass Part #
4"	2-1/2" NPT	IRC4025
		FRC4025
	2-1/2" NST (NH)	IRC4025F
		FRC4025F
6"	2-1/2" NPT	FRC6025
	2-1/2" NST (NH)	FRC6025F



Groove Size	(2) Outlets Male	Cast Brass Part #
4"	2-1/2" NST (NH)	IRC4025GF

Dimensions

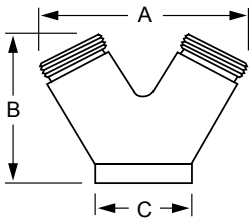

Size	A	B	C
4" x 2-1/2" x 2-1/2"	7-7/8"	5-3/16"	5-1/4"
6" x 2-1/2" x 2-1/2"	8-3/16"	6-3/8"	7-5/8"

N



Two-Way Male Outlet - Roof Connections

Application

- Used to create roof connections, fire pump test connections, wall hydrants or sidewalk (free standing) hydrants

Specifications

- Maximum operating pressure: **175 PSI at 70°F (21°C)**
- Provides **250 GPM** minimum per outlet

Approval

- UL listed

90° Bottom Outlet

Pipe Size	(2) Outlets Male	Cast Brass Part #
4"	2-1/2" NPT	90IRC4025
		90FRC4025
	2-1/2" NST (NH)	90IRC4025F
		90FRC4025F
6"	2-1/2" NPT	90FRC6025
	2-1/2" NST (NH)	90FRC6025F



Groove Size	(2) Outlets Male	Cast Brass Part #
4"	2-1/2" NPT	90IRC4025G
	2-1/2" NST(NH)	90IRC4025GF



Dimensions

Size	A	B	C	D
4" x 2-1/2" x 2-1/2"	7-1/2"	6-3/4"	5-1/8"	4-1/2"
6" x 2-1/2" x 2-1/2"	9"	8-1/2"	7-1/2"	5"

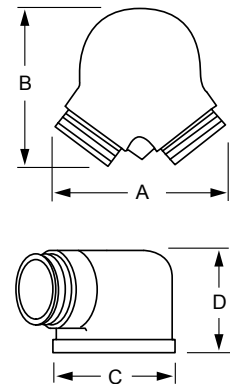

Three-Way Male Outlet - Roof Connections

Application

- Used to create roof connections, or fire pump test connections

Specification

- Provides 250 GPM minimum per outlet

Back Outlet

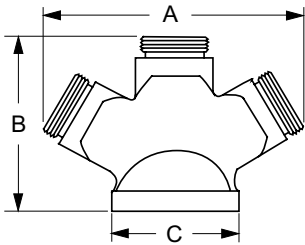

Pipe Size	(3) Outlets Male	Cast Brass Part #
4"	2-1/2" NPT	FR3C4025
6"	2-1/2" NPT	FR3C6025
	2-1/2" NST (NH)	FR3C6025F

Dimensions

Size	A	B	C
4" x 2-1/2" x 2-1/2" x 2-1/2"	12-3/4"	8-3/4"	5-1/4"
6" x 2-1/2" x 2-1/2" x 2-1/2"	15-3/8"	9-3/4"	7-5/8"

Bottom Outlet



Pipe Size	(3) Outlets Male	Cast Brass Part #
6"	2-1/2" NPT	90FR3C6025
	2-1/2" NST (NH)	90FR3C6025F

Dimensions

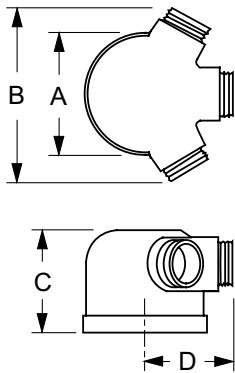

Size	A	B	C	D
4" x 2-1/2" x 2-1/2" x 2-1/2"	7-3/4"	11-3/4"	4-7/16"	6-1/4"
6" x 2-1/2" x 2-1/2" x 2-1/2"				

Sleeve for Sidewalk (Free Standing) Connections

Application

- Used in conjunction with a sidewalk escutcheon and a 90° double clapper Siamese to create a sidewalk (free standing) fire department connection
- Finishes: -P polished, -C polished chrome plated



Pipe Size	Length	Brass Part #
4"	18"	SS418-P
		SS418-C
	24"	SS424-P
		SS424-C
6"	18"	SS618-P
		SS618-C
	24"	SS624-P
		SS624-C

N

Single Clapper Siamese Connections

Features

- Single swing clapper with (2) pin lug swivel inlets
- Design provides unobstructed waterway
- Exposed Fire Department Connections (FDC) provide an economical method of satisfying local fire codes
- Branding: Auto-Sprkr
- Replacement swivels can be ordered on page 841
- Finishes: -P polished or -C polished chrome plated

Specifications

- Maximum operating pressure: **250 PSI at 70°F (21°C)**
- Provides **500 GPM** minimum to supplement the fire protection as an auxiliary inlet connection to the water supply (**250 GPM** minimum per inlet)

Back Outlet

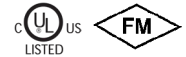

Approval

- UL listed and FM approved

Outlet Female NPT Thread	(2) Inlets Female Thread	Cast Brass Part #
4"	2-1/2" NST (NH)	SCS4025F
		ISCS4025F ¹

¹ Imported



Dimensions

Size	A	B	C
4" x 2-1/2" x 2-1/2"	5-1/8"	9"	6-1/16"

NOTE: Dimensions match SCS4025F and SCS4025NYFD

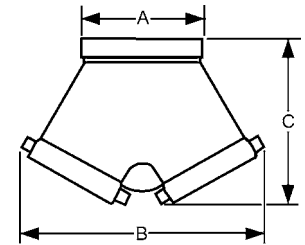

Bottom Outlet



Approval

- UL listed

Outlet Female NPT Thread	(2) Inlets Female Thread	Cast Brass Part #
4"	2-1/2" NST (NH)	90SCS4025F
		90ISCS4025F ¹

¹ Imported



Dimensions

Size	A	B
4" x 2-1/2" x 2-1/2"	6-7/8"	9-7/8"

NOTE: Dimensions match 90SCS4025F and 90SCS4025NYFD

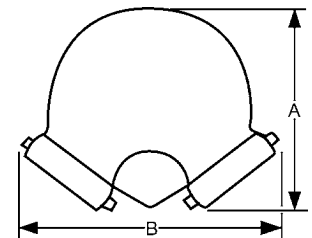



Double Clapper Siamese Connections

Features

- Double drop clapper with (2) pin lug swivel inlets provides required **500 GPM** minimum to supplement the fire protection as an auxiliary inlet connection to the water supply (**250 GPM** minimum per inlet)
- Exposed Fire Department Connections (FDC) provide an economical method of satisfying local fire codes
- Finish: -P polished or -C polished chrome plated

Specification

- Maximum operating pressure: **175 PSI** at **70°F (21°C)**

Approval

- UL listed and FM approved

Back Outlet



Outlet Female NPT Thread	(2) Inlets Female Thread	Branding	Cast Brass Part #
4"	2-1/2" NST(NH)	AutoSprinkler	DCS4025F
		StandPipe	DCS4025F-P
	3" NST(NH)	No Branding	DCS4025F-C
		AutoSprinkler	DCS4025F-SP
6"	2-1/2" NST(NH)	No Branding	DCS4025F-NB
		AutoSprinkler	DCS4030F
	2-1/2" NST(NH)	AutoSprinkler	DCS4030NYFD
		StandPipe	DCS6025F ¹
			DCS6025F-SP ¹

Dimensions

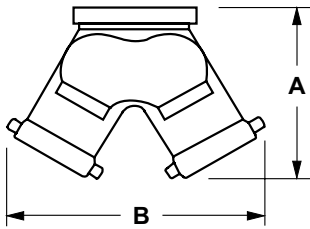

Size	A	B
4" x 2-1/2" x 2-1/2"	9-5/8"	12-1/4"
6" x 2-1/2" x 2-1/2"	10-1/4"	11-3/4"
4" x 3" x 3"	10"	12-1/2"
6" x 3" x 3"	10-3/8"	12-1/2"

Bottom Outlet



polished

Outlet Female NPT Thread	(2) Inlets Female Thread	Branding	Cast Brass Part #
4"	2-1/2" NST(NH)	AutoSprinkler	90DCS4025F
		StandPipe	90DCS4025F-P
		No Branding	90DCS4025F-C
	3" NST(NH)	AutoSprinkler	90DCS4025F-SP
		AutoSprinkler	90DCS4025F-NB
		AutoSprinkler	90DCS4030F
6"	2-1/2" NST(NH)	AutoSprinkler	90DCS4030NYFD
		StandPipe	90DCS4030NYFDSP
		AutoSprinkler	90DCS6025F ¹
	3" NYFD	AutoSprinkler	90DCS6025F-SP ¹
		AutoSprinkler	90DCS6025F-NB
		AutoSprinkler	90DCS6030NYFD ²

Dimensions

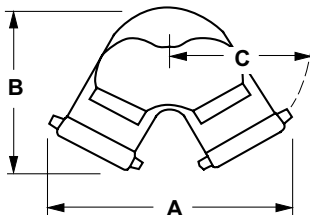

Size	A	B	C
4" x 2-1/2" x 2-1/2"	11-3/4"	9-5/8"	7-1/4"
6" x 2-1/2" x 2-1/2"	11-3/4"	10-3/4"	
4" x 3" x 3"	12-1/2"	10-1/8"	
6" x 3" x 3"	12-1/4"	10-7/8"	

NOTE: Special threads, branding, and finishes are available, consult Dixon® for information

NOTE: Replacement swivels can be ordered on page 840

¹ Models are not UL listed or FM approved

² Models are UL listed but not FM approved

Triple Clapper Siamese Connections

Feature

- Branding: see below

Material

- Finishes: -P polished or -C polished chrome plated

Specification

- Maximum operating pressure: 175 PSI at 70°F (21°C)

Back Outlet

Outlet Female NPT Thread	(3) Inlets Female NST (NH) Thread	Branding	Cast Brass Part #
4"	2-1/2"	AutoSprinkler	TCS4025F
		StandPipe	TCS4025F-SP
		No Branding	TCS4025F-NB
6"		AutoSprinkler	TCS6025F
		StandPipe	TCS6025F-SP
		No Branding	TCS6025F-NB



Dimensions

Size	A	B	C
4" x 2-1/2" x 2-1/2" x 2-1/2"	13-3/4"	10-1/2"	5"
6" x 2-1/2" x 2-1/2" x 2-1/2"			7-1/2"

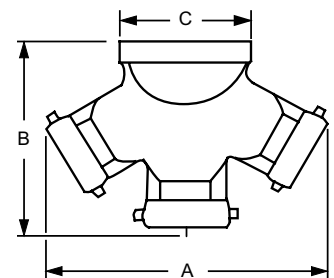

Bottom Outlet

Outlet Female NPT Thread	(3) Inlets Female NST (NH) Thread	Branding	Cast Brass Part #
4"	2-1/2"	AutoSprinkler	90TCS4025F
		No Branding	90TCS4025F-NB
6"		AutoSprinkler	90TCS6025F
		No Branding	90TCS6025F-NB



N

Dimensions

Size	A	B	C
4" x 2-1/2" x 2-1/2" x 2-1/2"	14-1/2"	11-1/2"	7-5/8"
6" x 2-1/2" x 2-1/2" x 2-1/2"			

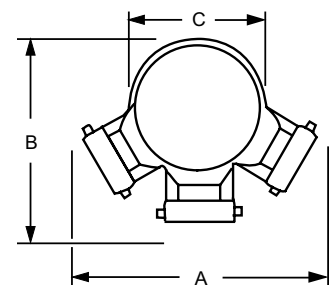

NOTE: Special threads, branding, and finishes are available; consult Dixon® for information
 NOTE: Replacement swivels can be ordered on page 840



Reversible Concealed Angle Siamese Body

Application

- Stainless steel FDC provides water up to 90 stories without auxiliary pumping systems

Sizes

- Bodies: 4" and 6"
- Snoots: 2-1/2" x 2-1/2" and 2-1/2" x 3"

Features

- Uniquely designed clappers are fully reversible with perpendicular trunnion, allowing one body to be installed for top or bottom connections
- Concealed unit mounts behind a wall plate; escutcheon sold separately for exposed installation

Materials

- Body: 316 stainless steel
- Shutters: 4" x 2-1/2": brass
6" x 3": 316 stainless steel
- Snoots: 316 stainless steel
- Pivot pins: brass on concealed units, stainless steel on exposed units

Specifications

- 4" x 2-1/2" maximum working pressure: **500 PSI**
- 6" x 3" maximum working pressure: **600 PSI**

Approvals

- 4" x 2-1/2" is FM Approved
- 6" x 3" is FM and New York Fire Department approved



4" X 2-1/2"
unpolished



6" X 3"
unpolished



6" X 3"
polished

Inlet	(2) Outlets	Description	Stainless Steel Part #
4" NPT	2-1/2" NPT	concealed angle body	4025REV90SS
6" grooved	3" NPT	concealed straight body	DCS6030GSS
6" NPT	3" NPT	concealed or exposed angle body	90CREV6030SS
		concealed or exposed angle body polished	90CREV6030SS-P
reversible fire department connection assembly for concealed or exposed installation with proper identification plate Customer to choose from open snoots below			90CREV6030SSPAT

Open Snoots



2-1/2" x 3" male
polished satin



3" x 3" male
polished satin

Swivel	NPT Thread	PSI	Stainless Steel Female Part #	Stainless Steel Male Part #
2-1/2" NST (NH)	2-1/2"	500	SF250FSS	SM250FSS
	3"	600	SF2530FSS	SM2530FSS
3" NST (NH)	3"	600	SF300FSS	SM300FSS
3" NYFD	3"	600	SF300NYFDSS	SM300NYFDSS

N



Reversible Concealed Angle Siamese Bodies

Features

- Fully reversible with a perpendicular trunnion allowing one body to be installed for top and bottom connections
- Bodies require wall plate WP2 see page 863

Specification

- Maximum operating pressure: **250 PSI at 70°F (21°C)**

Approvals

- UL listed
- Approved by New York City Board of Standards and Appeals

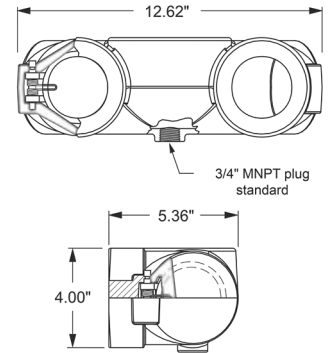

Outlet Female NPT Thread	(2) Inlets Female NPT Thread	Brass Part #
4"	2-1/2"	4025REV90
	3"	4030REV90

Reversible Concealed Angle Siamese Bodies

Features

- Fully reversible with a perpendicular trunnion allowing one body to be installed for top and bottom connections
- Replaces 23-391 bodies

Specification

- Maximum operating pressure: **250 PSI at 70°F (21°C)**



Outlet Female NPT Thread	(2) Inlets Female NPT Thread	Brass Part #
5"	2-1/2"	90CREV5025
	3"	90CREV5030
6"	2-1/2"	90CREV6025
	3"	90CREV6030



Dimensions

Size	A	B	C
5" x 3" x 3"	12"	9-1/2"	7-5/8"
6" x 2-1/2" x 2-1/2"	12"	7-1/4"	7-5/8"
6" x 3" x 3"	12"	9-1/2"	7-5/8"

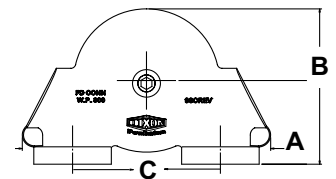

Spring Check Type Snoots - Pin Lug

Features

- Other configurations are also available, consult Dixon® for information
- Finishes: -P polished, -C polished chrome plated

Specification

- Maximum operating pressure: 175 PSI at 70°F (21°C)

Female Outlet

Feature

- Connections are attached to the bodies with pipe nipples (not included)

Specification

- Female NPT rigid with hexagon by female hose thread to swivel



polished, chrome plated

Outlet Female NPT Thread	Inlet Female NST (NH) Thread	Cast Brass Part #
3"	2-1/2"	CSSTF25F30T-P
	3"	CSSTF25F30T-C
		CSSTF30F30T-P

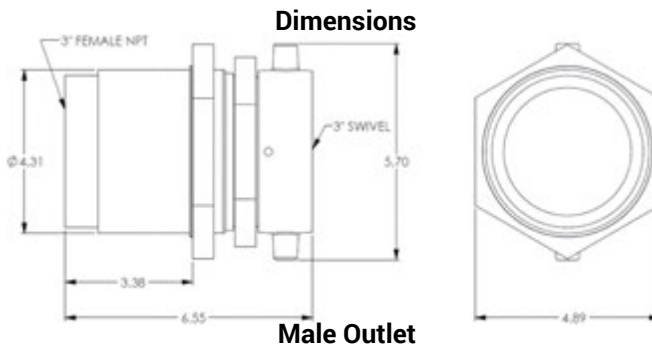

Male Outlet

Features

- Used when a direct connection to bodies is desired
- Finishes: -P polished, -C polished chrome plated

Specification

- Male NPT x 2-1/2" female hose thread to swivel

N



polished

Outlet Male NPT Thread	Inlet Female NST (NH) Thread	Cast Brass Part #
3"	2-1/2"	CSSTM25F30T-P
		CSSTM25F30T-C
	3"	CSSTM30F30T-P
		CSSTM30F30T-C

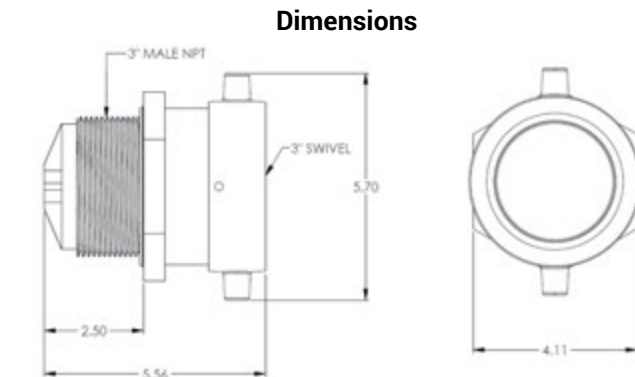

NOTE: Under no circumstances should a check snoot be installed directly into a pipe, as this may prevent the snoot from opening. Install directly into the appropriate standpipe body only.



Clapper Type Snoots - Pin Lug



Features

- Other sizes and threads are available, consult Dixon® for information
- Finishes: -P polished, -C polished chrome plated

Approval

- UL listed

Outlet Female NPT Thread	Inlet Female NST (NH) Thread	Cast Brass Part #
3"	2-1/2"	CSCTF25F30T-P
		CSCTF25F30T-C

Outlet Male NPT	Inlet Female NST (NH)	Cast Brass Part #
3"	2-1/2"	CSCTM25F30T-P
		CSCTM25F30T-C



polished, chrome plated



polished

Wall Plate for Double Clapper Siamese Assemblies

Features

- 4-hole and 6-hole wall plates available, consult Dixon for information
- Finishes: -P polished, -C polished chrome plated

Hole Size	Branding	Brass Part #
3-3/8"	AutoSprinkler	WP2HAS-P
		WP2HAS-C
	StandPipe	WP2HSP-P
		WP2HSP-C
	AutoSprinkler StandPipe Combo	WP2H-ASSP-P
		WP2H-ASSP-C
	Hydrant	WP2H-HY-P
	PumpTest	WP2H-PT-P
		WP2H-PT-C



Dimensions

Hole Size	A	B	C	D
3-3/8"	14"	8"	7-5/8"	4-15/16"

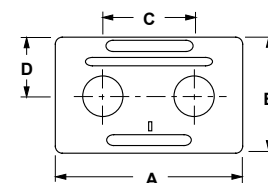

Wall Plate for Concealed 3-Way Bodies

Features

- 4-hole and 6-hole wall plates available, consult Dixon for information
- Finishes: -P polished, -C polished chrome plated

Hole Size	Positioned	Branding	Brass Part #
3-5/8"	Horizontal	AutoSprinkler	WP3HAS-P
			WP3HAS-C
		StandPipe	WP3HSP-P
			WP3HSP-C



Dimensions

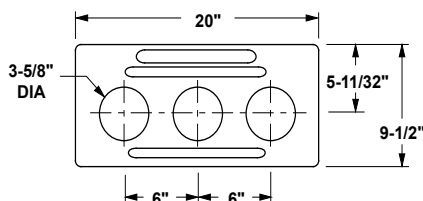



Double Clapper Concealed Type Siamese Assemblies



Features

- Fully reversible with a perpendicular trunnion allowing one body to be installed for top and bottom connections
- Branded: 'standpipe', 'auto-sprkr', 'auto-sprkr-standpipe'
- Complete unit consisting of the following six parts: (1) 4025REV90, or 4030REV90, or 90CREV6025, (1) 24-385 plate. (2) 23-270 double female connections, (2) 17-127 plugs with chains
- Finishes: -P polished or -C polished chrome plated

Specification

- Maximum operating pressure: **250 PSI**

Approvals

- UL listed, FM approved

Outlet Female NPT Thread	(2) Inlets Female NST (NH) Thread	Branding	Cast Brass Part #
4"	2-1/2"	AutoSprinkler	2WCA4025F-P
		StandPipe	2WCA4025F-SP-P
		AutoSprinkler	2WCA4025F-C
		StandPipe	2WCA4025F-SP-C
6"	2-1/2"	AutoSprinkler	2WCA4030F-P
		AutoSprinkler	2WCA6025F-P
		StandPipe	2WCA6025F-SP-P
		AutoSprinkler	2WCA6025F-C
		StandPipe	2WCA6025F-SP-C

NOTE: Other branding and finishes are also available, consult Dixon® for information



2-Way Sidewalk Siamese Assemblies



Features

- Complete unit consists of: (1) 21-133 90° Siamese body, double clapper, (2) 17-127 pin lug plugs with chains, (1) 23-404 sleeve, (1) 24-405 escutcheon plate
- Finishes: -P polished or -C polished chrome plated

Approvals

- UL listed, FM approved

Outlet Female NPT Thread	(2) Inlets Female Thread	Cast Brass Part #
4"	2-1/2"	2WSA4025F
		2WSA4025F-SP
6"		2WSA6025F
2WSA6025F-SP		

Dimensions

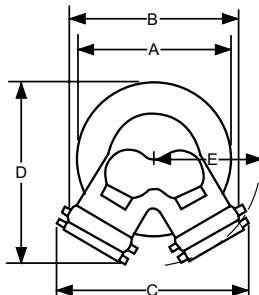

Size	A	B	C	E	F
4" x 2-1/2" x 2-1/2"	9-1/4"	10-3/8"	10-3/4"	10-3/8"	6-5/8"
6" x 2-1/2" x 2-1/2"	11-1/4"	10-1/2"	11-3/4"	13"	7-1/4"

NOTE: Some components UL listed/FM approved, not entire assembly

Single Inlet Residential Sprinkler Connection

Application

- Complete single inlet connection (exposed type) used on residential automatic sprinkler systems

Feature

- Complete unit consists of: (1) 17-127 1-1/2" pin lug plug with chain and (1) 24-209 4-7/16" O.D. round escutcheon plate with swivel



Inlet Female NST (NH) Thread	Outlet Female NPT Thread	Cast Brass Part #
1-1/2"	1-1/2"	RIC150F

Single Inlet Connections

Features

- Provides a complete exposed single inlet connection
- Complete unit consists of: (1) 24-209 round plate branded Auto Sprinkler, (1) 23-270 double female or 09-215 male and female connection, (1) 17-127 pin lug plug with chain
- Swivel end
- Finish: -P polished or -C polished chrome plated

Specification

- Rigid hexagon end of either connection is 2-1/2" NPT



Inlet Female NST (NH) Thread	Outlet Female NPT Thread	Brass Part #
2-1/2"	2-1/2"	SIC250F
		SIC250F-P
		SIC250F-C

Single Hydrant Connection

Features

- Complete unit consists of: (1) 24-209 round plate branded 'Wall Hydrant', (1) 23-272: 2-1/2" female and male connection, (1) 17-126 cap with chain
- Finish: -P polished or -C polished chrome plated



Inlet Female NPT Thread	Outlet Male NST (NH) Thread	Cast Brass Part #
2-1/2"	2-1/2"	MOCA250F

Exposed 2-Way Wall Hydrants

Features

- DMOCA40225F consists of: (1) REP400HY round plate branded 'Wall Hydrant', (1) FRC4025F: 2-1/2" female and male connection, (2) FC250F cap with chain
- DMOCA60225F consists of: (1) REP600HY round plate branded 'Wall Hydrant' (1) FRC6025F: 2-1/2" female and male connection, (2) FC250F cap with chain
- Finish: -P polished or -C polished chrome plated



Inlet Female NPT Thread	(2) Outlets Male NST (NH) Thread	Cast Brass Part #
4"	2-1/2"	DMOCA40225F
6"		DMOCA60225F

Round Identification Plates

Application

- Used to trim out and identify exposed fire department connections

Size

- For Siamese, made in 9-1/4" diameter for 4" pipe and 11-1/4" diameter for 6" pipe

Feature

- Finishes: -P polished, -C polished chrome plated



REP250AS-C



REP250AS-P



REP400AS



Pipe Size	Branding	Cast Brass Part #
2-1/2"	Auto-Sprinkler	REP250AS
		REP250AS-P
		REP250AS-C
	Wall Hydrant	REP250HY
	Pump Test	REP250PT
	Standpipe	REP250SP
REP250SP-P		
REP250SP-C		
4"	Auto-Sprinkler	AREP400AS ¹
		REP400AS
		REP400AS-P
		REP400AS-C
	Wall Hydrant	REP400HY
	Standpipe	REP400SP
		REP400SP-P
		REP400SP-C
Auto-Sprinkler & Standpipe	REP400AS/SP	
6"	Auto-Sprinkler	REP600AS
		REP600AS-P
		REP600AS-C
	Standpipe	REP600SP
		REP600SP-P
		REP600SP-C

¹ Aluminum

Dimensions

Size	O.D.	Hole Size
2-1/2"	7-5/8"	3-1/4"
4"	9-1/4"	4-5/8"
6"	11-1/4"	6-3/4"

N

British Instantaneous Fittings

Feature

- Polished finish

Approval

- Meets BS336 specifications

Female x Female Threads

Female BRIT Thread	Female Thread	Brass Part #
2-1/2"	2-1/2" NST (NH)	BID250F
	2-1/2" NPT	BID250T



Female x Male Threads

Female BRIT Thread	Male Thread	Brass Part #
2-1/2"	2-1/2" NST (NH)	BIB250F
	2-1/2" NPT	BIB250T



Male x Female Threads

Male BRIT Thread	Female Thread	Brass Part #
2-1/2"	2-1/2" NST (NH)	BIA250F
	2-1/2" NPT	BIA250T



Male x Male Threads

Male BRIT Thread	Male Thread	Brass Part #
2-1/2"	2-1/2" NST (NH)	BIF250F
	2-1/2" NPT	BIF250T



British Instantaneous Fittings



BIE150



BIC150

Hose Shanks

Size	Brass Part #
2-1/2" male BRIT x 1-1/2" hose shank	BIE150
2-1/2" male BRIT x 2-1/2" hose shank	BIE250
2-1/2" female BRIT x 1-1/2" hose shank	BIC150
2-1/2" female BRIT x 2-1/2" hose shank	BIC250

Plug



Size	Brass Part #
2-1/2"	BIDP250

Cap



Size	Brass Part #
2-1/2"	BIDC250

International Shore Connections

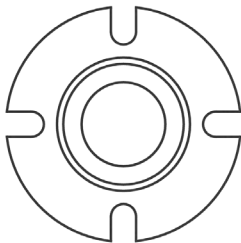

ship connection
09-319

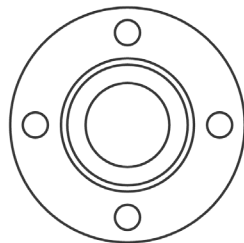

shore connection
09-318

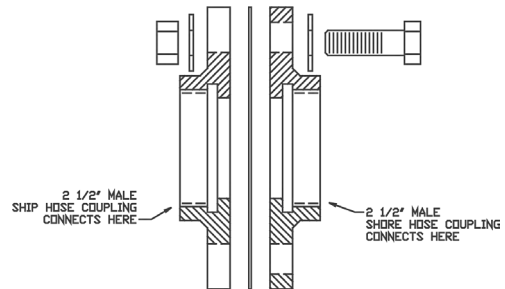

N

Size

- 7" O.D. brass flange with 4-3/4" holes

Applications

- Makes possible the connection of two different threads between ship and shore or between ships

Feature

- Includes 8 washers, 4 hexagon brass nuts, 4 hex head bolts, 1 washer, 1 fiber gasket

Specifications

- Working pressure: **300 PSI**
- NST (NH) threads standard, also available in NPT and NYFD threads

Approval

- Meets U.S. Coast Guard specifications for vessels 1000 gross tons or more



09-318-00001



09-319-00001

Description	Brass Part #
shore side	09-318-00001
ship side	09-319-00001

Pick Head Fire Axes

Size

- 36" hickory handle

Feature

- Red trim

Approval

- Listed in the minimum requirements approval guides for outfitting hose houses and hose cabinets by insurance underwriters



Description	Part #
6 lb. axe	PHFA6
axe brackets	PHFA-B-A

Sprinkler Line Tester



Application

- Installs on the last sprinkler head on system branch lines and controls water flow for flushing or testing the system



Inlet	Outlet	Brass Part #
1" female NPT	1" male NPSH	SLT10050





Domestic Cast Angle Valves

Material

- Aluminum hand wheel

Specification

- Working pressure: 300 PSI at 70°F (21°C)

Approval

- UL listed and FM approved



Female x Male

Inlet Female NPT	Outlet Male Thread	Cast Brass Part #
1-1/2"	1-1/2" NST (NH)	AV150
	1-1/2" NPSH	AV150S
	1-1/2" NPT	AV150T
2-1/2"	2-1/2" NST (NH)	AV250
	2-1/2" NYFD	AV250NYFD ¹

¹ Supplied with red hand wheel



Female x Female

Inlet Female NPT	Outlet Female NPT	Cast Brass Part #
1-1/2"	1-1/2"	AVF150
2-1/2"	2-1/2"	AVF250

Replacement Parts

Description	Part #
aluminum handwheel for 1-1/2" valve	AV150-W
aluminum handwheel for 2-1/2" valve	AV250-W
handwheel nut for 1-1/2" valve	AV150-N
handwheel nut for 2-1/2" valve	AV250-N
valve seal rubber for 1-1/2" valve	AV150-RBR
valve seal rubber for 2-1/2" valve	AV250-RBR



Dimensions

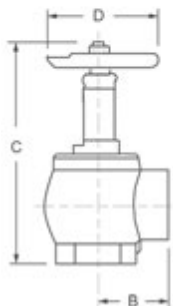

Size	A	B	C closed	C open	D	F
1-1/2"	2-11/64"	2-7/32"	6-5/8"	7-21/32"	3-3/4"	2-13/16"
2-1/2"	3-3/16"	3-3/16"	9-1/4"	11"	5"	3-19/32"

N

Grooved Angle Valves



Application

- Commercial fire protection

Features

- Easy for contractor to install
- Groove inlet
- Made in the USA

Material

- Nitrile rubber gasket

Specification

- Working pressure: **300 PSI at 70°F (21°C)**

Approvals

- UL listed, FM approved, ULC approved



Description	Cast Brass Part #
groove x male	AVG250F
groove x groove	AVG250G
groove x female	AVGF250

500# Angle Hose Valves



Applications

- Fire department, gravity and pressure tank connections, test connections, and public water supplies to sprinkler and standpipe systems where it is necessary to access the system for a fire hose connection

Feature

- Red handwheel

Specifications

- Designed and approved to manage **500 PSI** pressures in piping systems
- Maximum operating pressure: **500 PSI at 70°F (21°C)**

Approvals

- FM approved
- New York City Board of Standards and Appeals, approval # MEA 54-07-E

Female x Male

Inlet Female NPT	Outlet Male Thread	Cast Brass Part #
2-1/2"	2-1/2" NST (NH)	AV5-250F
	2-1/2" NYFD	AV5-250NYFD



Female x Female

Inlet Female NPT	Outlet Female NPT	Cast Brass Part #
2-1/2"	2-1/2"	AVF5-250





Global Cast Angle Valves

Features

- Available finishes:
 - cast (standard)
 - polished: -P
 - chrome: -C
- minimum quantity for special thread, consult Dixon®

Material

- Aluminum handwheel

Specifications

- NPT inlet thread only
- Working pressure: **300 PSI at 70°F (21°C)**

Approvals

- UL listed and FM approved
- New York City Board of Standards and Appeals, approval # MEA 54-07-E



Female Inlet

Inlet Female NPT	Outlet Male Thread	Cast Yellow DZR Brass Part #
1-1/2"	1-1/2" male NST (NH)	AV150-I
2-1/2"	2-1/2" male NST (NH)	AV250-I
	2-1/2" MNYFD	AV250NYFD-I

Double Female

Features

- Available finish:
 - cast (standard)
 - polished = -P
 - chrome = -C

Material

- Aluminum handwheel

Specifications

- NPT inlet and outlet
- Working pressure: **300 PSI at 70°F (21°C)**

Approval

- New York City Board of Standards and Appeals, approval # MEA 54-07-E



Inlet Female NPT	Outlet Female NPT	Cast Yellow DZR Brass Part #
1-1/2"	1-1/2"	AVF150-I
2-1/2"	2-1/2"	AVF250-I

Dimensions

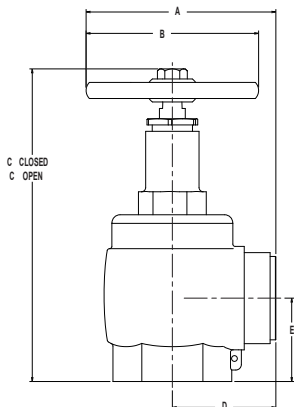

Size	A	B	C closed	C open	D	E	Wt. in Lbs.
1-1/2"	4.13"	3.75"	6.80"	7.78"	2.25"	1.81"	4.4
2-1/2"	5.69"	5.00"	9.00"	10.72"	3.19"	2.59"	9.5

N



Global Forged Angle Hose Valves

Application

- To be used with a fire hose rack assembly; or as a fire department outlet connection

Features

- Red steel handwheel
- Polished or chrome plated parts with other outlet threads are also available, consult Dixon® for information

Specification

- Maximum operating pressure: **300 PSI at 70°F (21°C)**

Approvals

- UL listed and FM approved

Female x Male

Inlet Female NPT	Outlet Male Thread	Forged Brass Part #
1-1/2"	1-1/2" NST (NH)	AV151
2-1/2"	2-1/2" NST (NH)	AV251
	2-1/2" NYC	AV251NYC
	2-1/2" NYFD	AV251NYFD



Female x Female

Inlet Female NPT	Outlet Female NPT	Forged Brass Part #
1-1/2"	1-1/2"	AVF151
2-1/2"	2-1/2"	AVF251



N

Replacement Parts

Description	Part #
handwheel for 1-1/2" valve	AV151-WR
handwheel for 2-1/2" valve	AV251-WR
handwheel nut for 1-1/2" and 2-1/2" valve	AV251-N
valve seal rubber for 1-1/2" valve	AV151-RBR
valve seal rubber for 2-1/2" valve	AV251-RBR





Domestic Non-Rising Stem Wedge Disc Gate Valves

Features

- Cap and chain included
- Solid wedge disc with tapered seats
- Other configurations are available, contact Dixon® for additional information

Materials

- Red iron handwheel, with brass cap and chain

Specification

- Working pressure: **300 PSI at 70°F (21°C)**

Approvals

- 2-1/2" UL, FM, and ULC

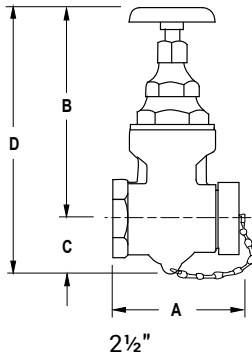

Inlet Female NPT	Outlet Male Thread	Cast Brass Part #
1-1/2"	1-1/2" NST (NH)	WDGV150F ¹
2-1/2"	2-1/2" NST (NH)	WDGV250F
	2-1/2" NYFD	WDGV250NYFD
	2-1/2" NYC	WDGV250NYC

¹ Green handwheel

Dimensions

Size	A	B	C	D
1-1/2"	3-49/64"	5-5/8"	1-1/8"	6-3/8"
2-1/2"	6"	10-3/4"	2-1/2"	13-1/4"



Global Non-Rising Stem Wedge Disc Gate Valves

Features

- Available finishes:
 - cast (standard)
 - polished trim - P
 - cast chrome - RC
 - polished chrome trim - C
- Custom male thread available
- Non-rising stem

Materials

- Cast brass with solid wedge disc and tapered seats
- Red iron wheel handle with cap and chain (cap not supplied on non-standard threads)
- Alloy = DZR brass
- Furnished with 2-1/2" NST brass cap and chain

Specification

- Working pressure: **300 PSI (2069 kPa)**

Approvals

- UL listed, FM approved, and ULC approved

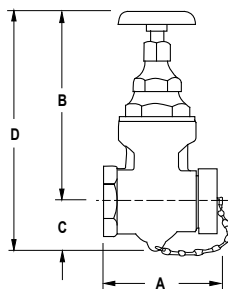

Inlet Female NPT	Outlet Male NST	UL Listed	Cast DZR Brass Part #
2-1/2"	2-1/2"	yes	GWDGV250F

Dimensions

Size	A	B	C	D
2-1/2"	5"	7-3/4"	2-1/2"	10"

N

Rising Stem Wedge Disc Gate Valves



Features

- Solid wedge disc with tapered seats
- Not recommended for wet standpipe systems, use AV250 (18-157) for this purpose, see page 871 • Other configurations are available, contact Dixon® for additional information 

Materials

- Red iron handwheel, with brass cap and chain

Approval

- 3" UL



Inlet Female NPT	Outlet Male	Working Pressure PSI	Cast Brass Part #
2-1/2"	2-1/2" NST (NH)	200	RWDGV250F
3"		300	RWDGV3025F

Dimensions

Size	A	B closed	C	D closed	D open
2-1/2"	6-1/2"	11"	2-1/2"	13-1/2"	16-1/4"
3" x 2-1/2"	6-3/16"				

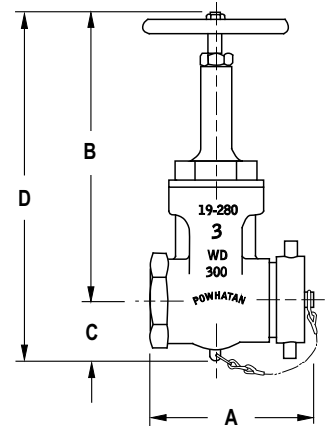



Single Hydrant Gate Valves with Hand Wheel

Applications

- Used to throttle the flow from a fire hydrant preventing damage to the hydrant
- For use on standpipes and fire pumps where UL listing is required

Features

- O-ring seal
- Other configurations are available, contact Dixon® for additional information

Specification

- Maximum operating pressure: **175 PSI** (water only) at **70°F (21°C)**

Approval

- UL listed



Inlet Female	Outlet Male	Cast Red Brass Part #
2-1/2" NST (NH)	2-1/2" NST (NH)	UHGV250F
		UHGV250F-D

Replacement Part

Description	Part #
handwheel	UHGV250-W



Single Hydrant Gate Valves with Speed Handle

Applications

- Used to throttle the flow from a fire hydrant preventing damage to the hydrant
- For use on hydrants, standpipes, and fire pumps

Feature

- Other configurations are available, contact Dixon for additional information

Materials

- Pin lug swivel, non-rising stem, aluminum speed handle
- Rubber seal

Specification

- Maximum operating pressure: **175 PSI** (water only) at **70°F (21°C)**



Inlet Female	Outlet Male	Cast Red Brass Part #
2-1/2" NST (NH)	2-1/2" NST (NH)	HGV250F
		HGV250F-D
	2-1/2" NPSH	HGV250

Replacement Part

Description	Aluminum Part #
speed handle	HGV250-H



N

Global Single Hydrant Gate Valves with Handwheel



Applications

- Protects fire hydrants from damage that can occur if they are used for throttling
- For use on hydrants, standpipes, and fire pumps

Specification

- Maximum operating pressure: **300 PSI** (water only) at **70°F (21°C)**

Approval

- UL listed

Materials

- Pin lug swivel, non-rising stem, red handwheel
- Metal to metal seal

Inlet Female	Outlet Male	Forged Brass Part #
2-1/2" NST (NH)	2-1/2" NST (NH)	HGVW250F



Replacement Part

Description	Part #
handwheel	HGVW250-W



Hydrant Gate Valves with Speed Handle

Application

- Protects fire hydrants from damage that can occur if they are used for throttling

Size

- Full 2-1/2" waterway

Specification

- Test pressure: **250 PSI**,
- Working pressure: **100 PSI** at **70°F (21°C)**

Material

- Anodized throughout

Inlet Female Swivel	Outlet Male	Aluminum Alloy, 356-T6 Part #
2-1/2" NPSH	2-1/2" NPSH	AHGV250S
2-1/2" NST (NH)	2-1/2" NST (NH)	AHGV250F



Replacement Parts

Description	Part #
handwheel and knob	HGV-HDWHL
knob only	HGV-KNOB



HGV-HDWHL

Global Hydrant Gate Valves with Speed Handle

Application

- Protects fire hydrants from damage that can occur if they are used for throttling

Materials

- Pin lug swivel, non-rising stem, aluminum speed handle
- Non-metallic seal

Specification

- Maximum operating pressure: **175 PSI** (water only) at **70°F (21°C)**

Inlet Female NST (NH)	Outlet Male NST (NH)	Aluminum Alloy Part #
2-1/2"	2-1/2"	AHGV250F-I



Replacement Part

Description	Aluminum Part #
speed handle	AHGV250F-H

Large Diameter (LDH) Gate Valves

Application

- Used on the suction intake and discharge sides of a pumper or on a hydrant

Size

- 4-1/2" minimum waterway

Features

- 30° elbow needs only eight easy turns to open and close
- Non-rising stem, with an air bleed off

Material

- Finish anodized throughout - minimum thickness 0.001"

Specification

- Maximum operating pressure: **280 PSI at 70°F (21°C)**, without relief valve

Storz x Storz

Inlet Storz	Outlet Storz	Length	Width	Height	Aluminum Alloy, 356-T6 Part #
4"	4"	9"	6-1/4"	19-1/2"	SGV440
	5"		7-3/4"		SGV450
5"	4"	9"	7-3/4"	19-1/2"	SGV540
	5"				SGV550

NOTE: All measurements include handles

Storz x Storz 30° with Air Bleeder

Inlet Storz	Outlet Storz	Length	Width	Height	Aluminum Alloy, 356-T6 Part #
4"	4"	9"	6-1/4"	20.0"	SGV30-440
	5"		7-3/4"		SGV30-450
5"	4"	9"	7-3/4"	20.0"	SGV30-540
	5"				SGV30-550

NOTE: All measurements include handles

Storz x Storz 30° with Air Bleeder and Pressure Release Valve

Inlet Storz	Outlet Storz	Part #
4"	4"	SGVR30-440
5"	5"	SGVR30-550

Storz x Female Swivel

Inlet Storz	Outlet Female NST Swivel	Length	Width	Height	Aluminum Alloy, 356-T6 Part #
4"	4"	9"	6"	19-1/2"	FSGV440F
	4-1/2"		6-1/2"		FSGV445F
	5"		7"		FSGV450F
	6"		8"		FSGV460F
5"	4"	9"	6"	19-1/2"	FSGV540F
	4-1/2"		6-1/2"		FSGV545F
	5"		7"		FSGV550F
	6"		8"		FSGV560F

NOTE: All measurements include handles



N

Large Diameter (LDH) Gate Valves

Storz x 30° Female Swivel

Storz	Female NST Swivel	Part #	Length	Width	Height
4"	4"	FSGVR30-440F	9"	6"	19-1/2"
	4-1/2"	FSGVR30-445F	9"	6-1/2"	19-1/2"
	5"	FSGVR30-450F	9"	7"	19-1/2"
	6"	FSGVR30-460F	9"	8"	19-1/2"
5"	4"	FSGVR30-540F	9"	6"	19-1/2"
	4-1/2"	FSGVR30-545F	9"	6-1/2"	19-1/2"
	5"	FSGVR30-550F	9"	7"	19-1/2"
	6"	FSGVR30-560F	9"	8"	19-1/2"



with pressure relief valve

Replacement Handle for LDH Valves

Description	Part #
handwheel and knob	GV-HDWHL
knob only	GV-KNOB

Direct Mount Relief Valves

Description	Part #
pressure relief valve only	RV250
pressure relief valve with 2-1/2" male thread	MRV250
pressure relief valve with 2-1/2" female swivel thread	FRV250



N

Piston Intake Relief Valves

Size

- 4-1/2" minimum waterway

Features

- Standard with a 30° elbow (permitting smoother water flow), adjustable relief valve, retractable knob on hand wheel, and air bleed off
- Permits safe controlled flow to the intake pump and can also be used to draft
- Nine easy turns open and close the valve

Material

- Finish anodized throughout - minimum thickness 0.001"

Specifications

- 280 PSI at 70°F (21°C), without relief valve
- Relief valve - double spring, cartridge type, adjustable from 50 to 200 PSI

Storz x Female Swivel



Storz	Female Swivel NST (NH)	Length	Width	Height	Aluminum Alloy, 356-T6 Part #
4"	4"	12"	8"	17"	FSGR440F
	4-1/2"				FSGR445F
	5"				FSGR450F
	6"				FSGR460F
5"	4"	12"	8"	17"	FSGR540F
	5"				FSGR550F
	6"				FSGR560F

Female Swivel x Male

N



Male NST (NH)	Female NST (NH) Swivel	Length	Width	Height	Aluminum Alloy, 356-T6 Part #
4"	4"	12"	8"	17"	FMGR40F40F
	4-1/2"				FMGR40F45F
	5"				FMGR40F50F
	6"				FMGR40F60F
4-1/2"	4"	12"	8"	17"	FMGR45F40F
	4-1/2"				FMGR45F45F
	5"				FMGR45F50F
	6"				FMGR45F60F
5"	4"	12"	8"	17"	FMGR50F40F
	4-1/2"				FMGR50F45F
	5"				FMGR50F50F
	6"				FMGR50F60F
6"	6"	12"	8"	17"	FMGR60F60F

Replacement Parts



PV-HDWHL

Description	Part #
handwheel and knob	PV-HDWHL
knob only	PV-KNOB

Wharf Hydrants

Application

- Used to provide a fire department outlet connection

Features

- Pentagon nut at top of spindle discourages unauthorized use
- Hydrostatically tested

Specification

- Maximum operating pressure: **300 PSI at 70°F (21°C)**

Inlet Female NPT	Outlet Male NST (NH)	Height Open	Height Closed	Cast Brass Part #
3"	2-1/2"	16.38"	14.25"	WHYD3025F
4"	2-1/2"	16.38"	14.25"	WHYD4025F
	4-1/2"	18.13"	15.63"	WHYD4045F



Replacement Parts

Description	Part #
optional hand wheel	WDGV250-H
pentagon hex nut	44-251-00006



46-030-00025



44-251-00006

Forestry Grade 1/4 Turn Ball Type Wye Valves

Material

- Cast aluminum swivel inlet, anodized body, hard-coated threads

Specification

- 1" and 1-1/2" for use up to **600 PSI** (water/AFFF only); 2-1/2" for use up to **400 PSI** (water/AFFF only)

Approval

- Built to U.S. Forest Service specifications

Female Thread	(2) Male Threads	Cast Aluminum Part #
1" NPSH	1" NPSH	FWV10S10S
1-1/2" NPSH	1-1/2" NPSH	FWV15S15S
1-1/2" NST (NH)	1-1/2" NST (NH)	FWV15F15F
2-1/2" NST (NH)	1-1/2" NST (NH)	FWV25F15F
	2-1/2" NST (NH)	FWV25F25F



1" - 1-1/2"

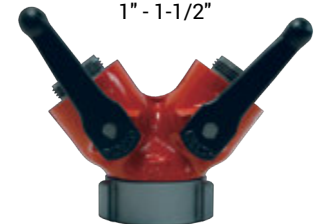

2-1/2"

N

1/4 Turn Ball Type Wye Valve



Features

- Rocker lug swivel
- Operates easily under high pressure
- Handles are not field replaceable
- Seals on the ball are field adjustable and field replaceable

Specification

- Maximum operating pressure: **250 PSI** (water only) at 70°F (21°C)

Approval

- Meets NSN specifications # 4210-00-255-0234

Inlet Female	(2) Outlets Male	Cast Brass Part #
2-1/2" NST (NH)	1-1/2" NPSH	S7337S

Full Flow 1/4 Turn Ball Type Wye Valves

Application

- Recommended for charged pre-connected hose lines

Features

- Pin lug swivel
- Other configurations are available, contact Dixon® for additional information



Specification

- Maximum operating pressure: **175 PSI** (water only) at 70°F (21°C)

Inlet Female Swivel	(2) Outlets Male	Cast Brass Part #
1-1/2" NPSH	1-1/2" NPSH	S7100-15S
1-1/2" NST (NH)	1-1/2" NST (NH)	S7100-15
2-1/2" NST (NH)		S7100

Leader Line 1/4 Turn Ball Type Wye Valve

Feature

- Body painted red with chrome trim

Specification

- Maximum operating pressure: **300 PSI** (water only) at 70°F (21°C)



Inlet Female NST (NH)	(2) Outlets Male NST (NH)	Brass Part #
2-1/2"	1-1/2"	LLBV2515F

N

2-Way Ball Valves

Inlet Female Swivel	(2) Outlet Male	Aluminum Part #
1-1/2" NST (NH)	1-1/2" NST (NH)	FMBV15F15F
1-1/2" NPSH	1-1/2" NPSH	FMBV15S15S
2-1/2" NST (NH)	1-1/2" NST (NH)	FMBV25F15F
	2-1/2" NST (NH)	FMBV25F25F
4" NST (NH)	2-1/2" NST (NH)	FMBV40F25F
4-1/2" NST (NH)	2-1/2" NST (NH)	FMBV45F25F



Storz Inlet with 2 Outlets 2-Way Ball Valves

Application

- This valve will feed two smaller attack lines from one large diameter supply line. The 2½" outlet is a gated ball valve resulting in a safe controlled flow of water.

Features

- Available with a Storz or threaded combinations.
- It can be used to distribute water in the opposite direction
- Water way: inlet side - 4-1/2" maximum, 2 outlets - 2-1/2" maximum
- Finish hardcoat anodized throughout - minimum thickness 0.001"

Material

- High strength aluminum alloy, 356-T6

Specification

- Up to **280 PSI** working pressure without relief valve at 70°F (21°C)



Inlet Storz	(2) Outlet Storz	Part #	Length	Width	Height
2-1/2"	2-1/2"	SBV2525	9"	8"	7"
3"	2-1/2"	SBV325	9"	8-1/2"	7"
4"	2-1/2"	SBV425	12"	9-3/4"	9"
5"	2-1/2"	SBV525	12-1/2"	12"	9"
6"	2-1/2"	SBV625	13"	12"	9"

Plain Wyes with Pin Lugs

Features

- Divides one stream into two
- Other configurations are available, contact Dixon® for additional information

Inlet Female	(2) Outlets Male	Cast Brass Part #
1-1/2" NST (NH)	1-1/2" NST (NH)	PW15F15F
1-1/2" NPSH	1-1/2" NPSH	PW15S15S
2-1/2" NST (NH)	1-1/2" NST (NH)	PW25F15F
	2-1/2" NST (NH)	PW25F25F



NOTE: no rebuild kits

Straight Globe Valves

Applications

- Used with a fire hose rack assembly, or as a fire department outlet connection
- Ideal for wet and combination systems

Material

- Aluminum handwheel

Specification

- Maximum operating pressure: 300 PSI at 70°F (21°C)



Female x Male

Inlet Female NPT	Outlet Male NST (NH)	Cast Brass Part #
1-1/2"	1-1/2"	SGV150F
2-1/2"	2-1/2"	SGV250F

Female x Female

Inlet Female NPT	Outlet Female NPT	Cast Brass Part #
1-1/2"	1-1/2"	SGVF150
2-1/2"	2-1/2"	SGVF250

Dimensions

Size	A	B	C closed	D open
1-1/2"	2-3/8"	4-3/4"	7-1/4"	8"
2-1/2"	3-9/32"	6-9/16"	7-3/8"	8-1/8"

Angled Ball Drip Valves

Feature

- Seals automatically under pressure

Specifications

- Installed horizontally, the ball seats at approximately 8-10 PSI
- Working pressure: 175 PSI at 70°F (21°C)

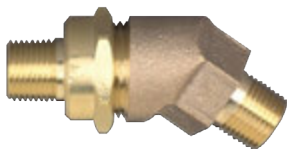

Male NPT	Male NPT	Brass Part #
1/2"	1/2"	ASBDV50
3/4"	3/4"	ASBDV75

Straight Ball Drip Valves

Application

- Designed to drain the low point of a system

Features

- Place valve between a fire department connection and a swing check valve
- Seals automatically under pressure
- Install horizontally



Specification

- Working pressure: 175 PSI at 70°F (21°C)

Male NPT	Male NPT	Brass Part #
1/2"	1/2"	SBDV50
3/4"	3/4"	SBDV75

Factory Set Pressure Reducing Brass Angle Valves

Features

- True combination shut-off and pressure reducing valves
- Female x female valves have an open / closed indicator bonnet for confirmation of status
- Tamper resistant and automatic
- Available with a tamper proof switch
- All debris must be flushed from the system prior to being placed into service 
- Complete switch, bracket, and housing available for field mounting; consult Dixon® for price and availability
- Other configurations are available, contact Dixon for additional information

Specification

- 1-1/2" reduces inlet pressure of **300 PSI (2069 kPa)** or less to working pressures of **10 through 175 PSI (69-1207 kPa)**; 2-1/2" reduces inlet pressures of **400 PSI (2758 kPa)** or less to working pressures of **20 - 175 PSI (138-1207 kPa)** under discharge or static conditions

Approvals

- UL listed for Automatic Sprinkler Systems as floor or zone control valves
- Standpipe Systems, Class I, II and III
- Automatic Check Valve for Dual Riser Systems
- Approved by New York City Board of Standards and Appeals, approval # MEA 54-07-E
- Approved by City of Los Angeles and the City of San Francisco (ULC 2½")

Female x Male

Inlet Female NPT	Outlet Male NST (NH)	Cast Brass Part #
1-1/2"	1-1/2"	NAPRAV150F-15
		NAPRAV150F-20
		NAPRAV150F-25
		NAPRAV150F-30
		NAPRAV150F-35
		NAPRAV150F-40
		NAPRAV150F-45
		NAPRAV150F-50
2-1/2"	2-1/2"	NAPRAV250F-55
		NAPRAV250F-60
		NAPRAV250F-65
		NAPRAV250F-70
		NAPRAV250F-75
		NAPRAV250F-80
		NAPRAV250F-85
		NAPRAV250F-90
		NAPRAV250F-95





Factory Set Pressure Reducing Brass Angle Valves

Female x Female



Inlet Female NPT	Outlet Female NPT	Cast Brass Part #
1-1/2"	1-1/2"	NAPRAVF150-15
		NAPRAVF150-20
		NAPRAVF150-25
		NAPRAVF150-30
		NAPRAVF150-35
		NAPRAVF150-40
		NAPRAVF150-45
		NAPRAVF150-50
2-1/2"	2-1/2"	NAPRAVF250-55
		NAPRAVF250-60
		NAPRAVF250-65
		NAPRAVF250-70
		NAPRAVF250-75
		NAPRAVF250-80
		NAPRAVF150-85
		NAPRAVF150-90
		NAPRAVF150-95

Dimensions

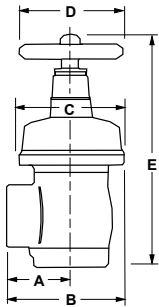

Size	A	B	C	D	E closed	E open
1-1/2"	2-7/32"	4-5/32"	3-7/8"	3-3/4"	9-25/64"	8-53/64"
2-1/2"	3-7/32"	6-3/32"	5-3/4"	5-3/4"	10-13/16"	11-3/8"

N

Factory Set Pressure Reducing Brass Standard Globe Valve Accessories



4201901587



18-458-00017

Description	Part #
2-1/2" tamper switch bracket kit (indicator cap, nut, switch, bracket)	4201901587
switch bracket only, red	18-458-00017
replacement handles for 1-1/2" valves	AV150-W
replacement handles for 2-1/2" valves	46-030-00025



Factory Set Pressure Reducing (regulating) Valves

Feature

- (4) drilled and tapped bosses:
 - two on each side for upstream and downstream pressure monitoring
 - saves installation time and provides a cleaner appearance
- Tamper switch available

Specification

- 2-1/2" size reduces inlet pressures of **400 PSI (2758 kPa)** or less to desired working pressures from **20 - 175 PSI (138-1207 kPa)** under discharge or static conditions

Approval

- UL listed

Angle Grooved x Grooved

Inlet Grooved	Outlet Grooved	Cast Brass Part #
2-1/2"	2-1/2"	NAPRAVGT250-55
		NAPRAVGT250-60
		NAPRAVGT250-65
		NAPRAVGT250-70
		NAPRAVGT250-75
		NAPRAVGT250-80
		NAPRAVGT250-85
		NAPRAVGT250-90
		NAPRAVGT250-95



Angle Grooved x Female

Inlet Grooved	Outlet Female NPT	Cast Brass Part #
2-1/2"	2-1/2"	NAPRAVGFT250-55
		NAPRAVGFT250-60
		NAPRAVGFT250-65
		NAPRAVGFT250-70
		NAPRAVGFT250-75
		NAPRAVGFT250-80
		NAPRAVGFT250-85
		NAPRAVGFT250-90
		NAPRAVGFT250-95



Globe Female x Female

Inlet Female NPT	Outlet Female NPT	Cast Brass Part #
2-1/2"	2-1/2"	NAPRVFT250-55
		NAPRVFT250-60
		NAPRVFT250-65
		NAPRVFT250-70
		NAPRVFT250-75
		NAPRVFT250-80
		NAPRVFT250-85
		NAPRVFT250-90
		NAPRVFT250-95



N

Globe Grooved x Grooved

Inlet Grooved	Outlet Grooved	Cast Brass Part #
2-1/2"	2-1/2"	NAPRVGT250-55
		NAPRVGT250-60
		NAPRVGT250-65
		NAPRVGT250-70
		NAPRVGT250-75
		NAPRVGT250-80
		NAPRVGT250-85
		NAPRVGT250-90
		NAPRVGT250-95



grooved x grooved angle valve

Dimensions



grooved x female angle valve

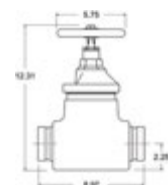

grooved x grooved globe valve

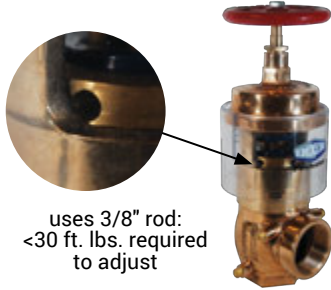

Field Adjustable Pressure Reducing Valves

Features

- 3/8" adjusting rod included
- Allows flexibility during installation with the ability to adjust settings once installed as hydraulic conditions change

Specifications

- Used in applications where the inlet pressure is greater than **175 PSI**
- 1/4" NPT gauge ports - both sides, drilled and tapped standard

Approval

- UL listed



Angle Valves

Inlet	Outlet	Cast Brass Part #
2-1/2" FNPT	2-1/2" MNST	FAPRAV250F
	2-1/2" FNPT	FAPRAVF250
2-1/2" groove	2-1/2" MNST	FAPRAVG250F
	2-1/2" groove	FAPRAVG250G

Straight Valves

Inlet	Outlet	Cast Brass Part #
2-1/2" groove	2-1/2" groove	FAPRVG250
2-1/2" FNPT	2-1/2" FNPT	FAPRVF250

Replacement Parts

Description	Cast Iron Part #
handwheel	WDGV250-H

Setting Instructions

1. Determine desired outlet pressure for known inlet pressure.
2. Remove the tamper-resistant screw and slide the plastic cover up to access the adjusting nut.
3. Use a 3/8" diameter rod in any one of the six holes in the adjusting nut and rotate counter clockwise to increase the pressure at the outlet.
4. Check valve under pressure under static and under the anticipated flowing conditions to ascertain that the setting produces the expected results.

Adjustable Pressure Restricting Devices

Application

- For installation on Class I or Class III standpipe system hose outlets

Specification

- Working pressure: **175 PSI at 70°F (21°C)**

Feature

- Device restricts pressure in the piping system to such a degree that hose lines can be handled by persons untrained in the handling of heavy fire streams

Approvals

- New York City Board of Standards and Appeals, approval # MEA 54-07-E
- 2-1/2" UL listed, ULC approved



Female Thread	Male Thread	UL Listed	Cast Brass Part #
1-1/2" NST (NH)	1-1/2" NST (NH)	no	APRD150F
2-1/2" NST (NH)	2-1/2" NST (NH)	yes	APRD250F

N



Domestic Adjustable Pressure Restricting Angle Valves

Application

- Used where flowing water pressure needs to be controlled

Features

- Restricting valve has no effect on the static pressure of a system
- Can be manually bypassed if required by opening the valve fully, this is accomplished by breaking the breakable link, which allows the valve stem to rise to the full open position
- Breakable link also serves as an indication of valve condition and status; if valve is opened without breaking the link it will resume its previous position and no resetting is necessary
- Restricts only under flow conditions
- Setting charts are packed with valve
- Aluminum handwheel
- Other configurations are available, contact Dixon® for additional information

Specifications

- Maximum operating pressure: up to **175 PSI**
- Preset orifices restrict the volume of water thereby lowering the pressure of the flowing water; NFPA requires restricting valves where inlet pressure exceeds **100 PSI**
- Restricts inlet pressure from **70 PSI** up to a maximum of **175 PSI**
- Restricts down to outlet pressures of **65, 80, or 100 PSI**, outlet pressures may be set below **65 PSI** when authorized by the local authority having jurisdiction

Approvals

- UL listed
- New York City Board of Standards and Appeals, approval # MEA 54-07-E



Female x Male

Inlet Female NPT	Outlet Male NST (NH)	Cast Brass Part #
1-1/2"	1-1/2"	AVAPR150F
2-1/2"	2-1/2"	AVAPR250F

Female x Female

Inlet Female NPT	Outlet Female NPT	Cast Brass Part #
1-1/2"	1-1/2"	AVAPRF150
2-1/2"	2-1/2"	AVAPRF250

Global Adjustable Pressure Restricting Angle Valves

Application

- Used when flowing water pressure needs to be controlled

Features

- Restricting valve has no effect on the static pressure of a system
- Restricting device can be manually bypassed if required by opening the valve fully: pull the pin allowing the yoke to fall back from the valve stem, which allows valve to be fully opened. When valve needs to be restricted again, slide the yoke back into place to be NFPA compliant

Specification

- Preset orifices restrict the volume of water, thereby lowering the pressure of the flowing water; NFPA requires restricting valves where inlet pressure exceeds **100 PSI**



N



Female x Male

Inlet Female NPT	Outlet Male NST (NH)	Cast Brass Part #
1-1/2"	1-1/2"	AVAPR150F-I
2-1/2"	2-1/2"	AVAPR250F-I

Female x Female

Inlet Female NPT	Outlet Female NPT	Cast Brass Part #
1-1/2"	1-1/2"	AVAPRF150-I
2-1/2"	2-1/2"	AVAPRF250-I



Backflow Preventer

Features

- Provides maximum protection against backflow caused by back-pressure or back-siphonage from a cross-connection wherein a contaminant hazard exists
- Consists of two spring-loaded poppet type check valves and a mechanically independent, hydraulically dependent pressure differential relief valve
- Three top-mounted test cocks ensure easy access during repair and maintenance
- Create a fire hydrant backflow preventer by using the RSMSA25F20T (page 822) and the DMH2025F (page 824)

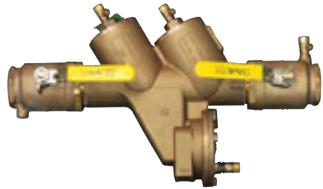

Specifications

- Working pressure: to **175 PSIG**
- Temperature range: **33°F to 180°F (.5°C to 82°C)**

Approvals

- Meets Foundation for Cross Connection Control and Hydraulic Research at University of Southern California Manual Section 10, ASSE 1015, AWWA C-510 and CSA B64.4 specifications
- UL listed and FM approved

NPT Thread	Brass Part #
2"	BFP200

Chicago Pattern Valves



Material

- Aluminum handwheel

Specification

- Maximum operating pressure: **175 PSI at 70°F (21°C)**

Inlet Male NPT	Outlet Male	Cast Brass Part #
1-1/2"	1-1/2" NST (NH)	CPV150F

N

Sprinkler Hose Valve



Material

- Aluminum wheel

Specification

- Working pressure: **175 PSI** (water only) at 70°F (21°C)

Approvals

- UL listed and FM approved for automatic sprinkler and standpipe systems



Inlet Male NPT	Outlet Male NST (NH)	Cast Brass Part #
1"	1-1/2"	ASHV1015F

Push Pull Drain Valve

Size

- 2-1/2" handle length

Feature

- Direct mount



Inlet	Outlet	Brass Part #
3/4" FNPT	3/4" FNPT	PPDV75

Automatic Drain Vent Valve

Application

- Attaches to the hose end of a hose rack nipple keeping the hose free of moisture by draining water from a leaky valve; when the valve is opened for use a spring valve closes the drain and directs all water through the hose

Feature

- Other threads and finishes are available, consult Dixon® for more information

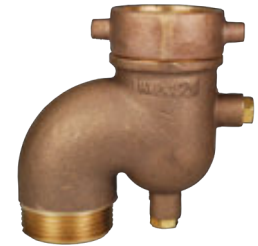

Female NST (NH)	Male NST (NH)	Working Pressure (PSI)	Cast Brass Part #
1-1/2"	1-1/2"	175	ADV150F



Fire Specialty Products

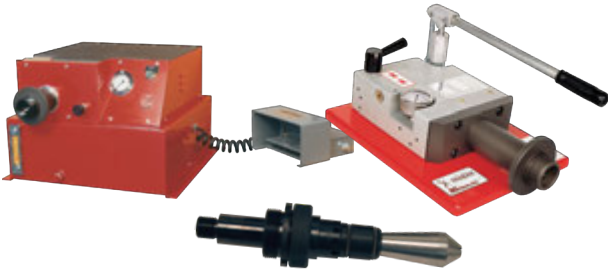

Fire Hose Coupling Machines and Accessories



Dry Hydrants



Booster Hose Installation Kit



Thread Information

It is important to identify the threads required before ordering couplings.

Identifying threads can sometimes be the most difficult and frustrating part of coupling selection. However, without the right combination of threads, you may not provide a functional or safe connection.

The diameters, threads per inch (TPI) and thread pitch, etc. are necessary to completely identify a thread. Ring, plug, and GO/NOGO gauges are required to accurately gauge or identify threads. In the field, in the absence of these gauges, thread leaf gauges can be used to identify the threads per inch (TPI) and the thread pitch. On threads you have determined to be straight threads, a caliper can be used to measure the outside diameter of the male (ODM) or the inside diameter of the female (IDF). A caliper can also be used to take measurements of tapered thread diameters. However, these are more difficult to define because of the taper. Fortunately, there are few tapered threads to deal with and these can usually be identified from the nominal ODM and the TPI.

However, identifying the thread may not fully identify what is needed in a mating fitting. The application is the primary *limiting factor on the thread type used*. Dixon® offers products with a wide variety of threads used with hose, pipe, and hydraulics.

When attempting to choose a fitting, it is always advisable to first identify the thread to which it must connect. This may entail checking with a fitting or equipment manufacturer.

The fire hose thread specifications for some local municipal fire equipment and hydrants may vary according to local specifications. These can generally be most easily identified by contacting the local fire department responsible for the hydrant. The most common thread used on fire equipment is National Standard Thread (NST), also known as National Hose thread (NH).

When it is not possible to identify the thread:

1. Determine the number of threads per inch by measuring the distance from peak of thread to peak of thread across the largest number of whole threads. Then divide the number of threads by the measurement (this will provide the TPI).

2. Check to see if the thread is straight or tapered.

a) Straight Threads

Measure the outside diameter of the male (ODM) or the inside diameter of the female (IDF), from peak of thread to peak of thread.

b) Tapered Threads

Measure the outside diameter of the male (ODM) at the large end and the small end, or the inside diameter of the female (IDF) at the large end and the small end, from peak of thread to peak of thread. Then measure the outside diameter (O.D.) of the unthreaded pipe.

Once the application and these two pieces of information have been determined, the thread can generally be determined. When in doubt, call Dixon® at 877.963.4966.

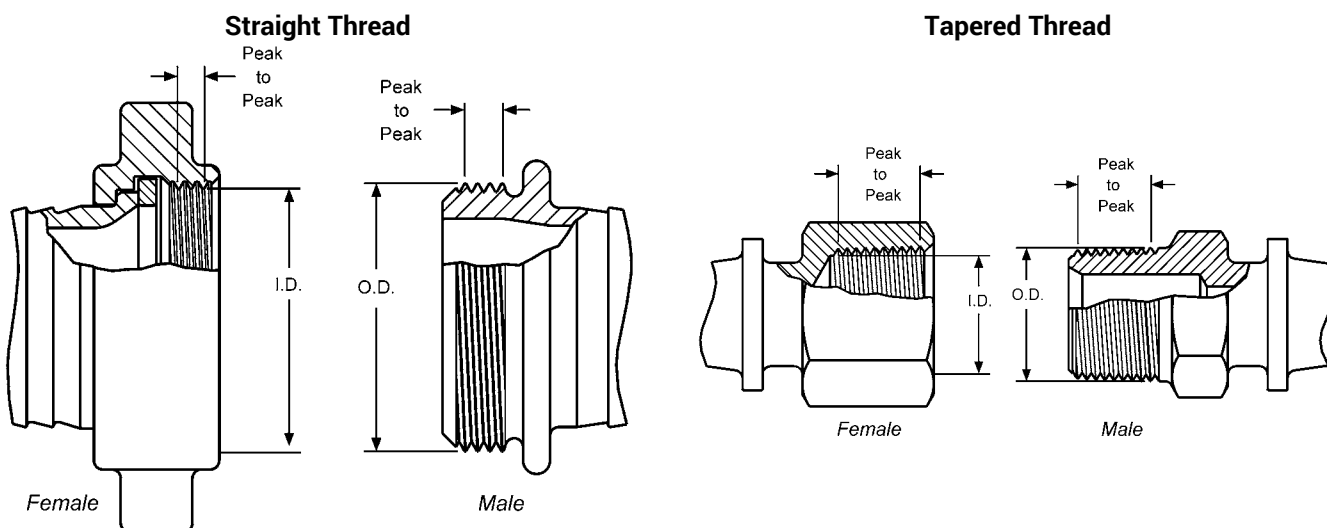

Fire Threads

Within Canada there are many types of threads used in fire protection.

Commonly used are:

- 2" and smaller, National Straight Pipe thread (NPS, NPSH, IPS).
- 2-1/2" thread type varies by province or municipality.
- 3" and larger NH (NST) is the most common.

For more information see the following charts.

Before ordering, please confirm the type of thread required. Thread requirements change by region.

Canadian National Threads

Thread Name	Common Thread Abbreviation	Dixon® Thread Identifier	Thread Size												
			3/4"	1"	1-1/4"	1-1/2"	2"	2-1/2"	3"	3-1/2"	4"	4-1/2"	5"	6"	
National Hose Thread	NH (NST)	F	ODM*	W1.3750	1.3750	1.6718	1.9900	2.5156	3.0686	3.6239	4.2439	5.0109	5.7609	6.2600	7.0250
			TPI*	8	8	8	9	8	7-1/2	6	6	4	4	4	4
National Straight Iron Pipe	IPS (NPS, NPSH)	S	ODM*	1.0353	1.2951	1.6399	1.8788	2.3528	2.8410	3.4700	3.9700	4.4700	4.9700	5.5300	6.5900
			TPI*	14	11-1/2	11-1/2	11-1/2	11-1/2	8	8	8	8	8	8	8
National Tapered Iron Pipe	NPT (TIPT)	T	ODM*	1.0353	1.2951	1.6399	1.8788	2.3528	2.8410	3.4700	3.9700	4.4700	4.9700	5.5300	6.5900
			TPI*	14	11-1/2	11-1/2	11-1/2	11-1/2	8	8	8	8	8	8	8
British Standard Parallel Pipe	BSPP	BS	ODM*	1.0410	1.3090	1.6500	1.8820	2.3470	2.9600	3.4600		4.4500		5.4500	6.4500
			TPI*	14	11	11	11	11	11	11		11		11	11
Pierre Thibault		PT	ODM*									4.6600	5.7200	6.2400	6.9400
			TPI*										5	4	4

* ODM = Outside Diameter of the Male. TPI= Threads Per Inch

Canadian Municipal 2-1/2" & 4" Threads

Province	Municipality	Common Thread Abbreviation	Dixon® Thread Identifier	Thread Size			
				2-1/2"	4"		
British Columbia	Most areas	BAT (BCT)	B	ODM*	3.0000	4.6250	
				TPI*	8	6	
Alberta	Most areas	BAT (AMA)	B	ODM*	3.0000		
				TPI*	8		
Saskatchewan	Most areas	WCT	W	ODM*	3.2500		
				TPI*	6		
	Climax	BAT	B	ODM*	3.0000		
				TPI*	8		
	Moose Jaw	MJT	MJ	ODM*	3.0620		
				TPI*	7		
	Yorkton			YO	ODM*	3.0400	
					TPI*	7-1/2	
Manitoba	Most areas	WCT	W	ODM*	3.2500		
				TPI*	6		
	Some areas			MB	ODM*		4.8500
					TPI*		6
	Brandon			3.00 Sharp X 8	ODM*	3.000 Sharp	
TPI*	8						
Portage La Prairie	CSA	C	C	ODM*	3.1250		
				TPI*	5		
Ontario	Most areas	CSA	C	ODM*	3.1250		
				TPI*	5		
Quebec	Most areas	QST	Q	ODM*	3.0310		
				TPI*	7		
	Arvida	WCT	W	ODM*	3.2500		
				TPI*	6		
	Beauport	QCT	QC	ODM*	3.2500 Sharp		
				TPI*	5		
	Buckingham	WCT	W	ODM*	3.2500		
				TPI*	6		
	Charlesbourg			CH	ODM*	3.2500	
					TPI*	5	
	Chicoutimi				ODM*	3.0780 NF	
					TPI*	8	
				Female 3.0780 Sharp			

Canadian Municipal 2-1/2" & 4" Threads (continued)

Province	Municipality	Common Thread Abbreviation	Dixon® Thread Identifier	Thread Size	
				2-1/2"	4"
Quebec (Continued)	Donnacona		CH	ODM* TPI*	3.2500 5
	Gatineau	WCT	W	ODM* TPI*	3.2500 6
	Gifford		CH	ODM* TPI*	3.2500 5
	Quebec City	QCT	QC	ODM* TPI*	3.2500 Sharp 5
	St Thuribe		3.207 x 6	ODM* TPI*	3.207 6
	Templeton		3.425 Sharp X 6	ODM* TPI*	3.2450 Sharp 6
	Thetford Mines		3.215 Sharp X 5	ODM* TPI*	3.2150 Sharp 5
	Valleyfield		3.067 Sharp X 8	ODM* TPI*	3.067 Sharp 8
New Brunswick	Allardville		3.017 X 8	ODM* TPI*	3.0170 8
	Baie St Anne	BAT	B	ODM* TPI*	3.0000 8
	Bathurst		3.017 X 8	ODM* TPI*	3.0170 8
	Campbelton	BAT	B	ODM* TPI*	2.9970 8
	Dalhousie	BAT	B	ODM* TPI*	2.9970 8
	Debec		2.968 X 8	ODM* TPI*	2.9680 8
	Edmunston		3.038 X 7	ODM* TPI*	3.0380 7
	Fredericton	MJT	MJ	ODM* TPI*	3.0620 7
	Grand falls		3.00 Sharp X 8	ODM* TPI*	3.0000 Sharp 8
	Greenwich	BAT	B	ODM* TPI*	2.9970 8
	Hammond Jeffries	BAT	B	ODM* TPI*	2.9970 8
	Lakeville	BAT	B	ODM* TPI*	3.0000 8
	Lancaster	BAT	B	ODM* TPI*	3.0000 8
	Long Reach	BAT	B	ODM* TPI*	2.9970 8
	Miramichi (Chatham)	BAT	B	ODM* TPI*	2.9970 8
	Moncton		MO	ODM* TPI*	2.9620 8
	Oromocto	MJT	MJ	ODM* TPI*	3.0620 7
	Peninsula	BAT	B	ODM* TPI*	2.9970 8
	Penobsquis	BAT	B	ODM* TPI*	2.9970 8
	Robertville		3.017 X 8	ODM* TPI*	3.0170 8
	Simonds	BAT	B	ODM* TPI*	2.9970 8
	St. Andrews		3.000 X 7 1/2	ODM* TPI*	3.0000 7-1/2
	St. Anne		3.017 X 8	ODM* TPI*	3.0170 8
	St. Arthur		3.017 X 8	ODM* TPI*	3.0170 8
	Saint John	BAT	B	ODM* TPI*	2.9970 8



Canadian Municipal 2-1/2" & 4" Threads (continued)

Province	Municipality	Common Thread Abbreviation	Dixon® Thread Identifier	Thread Size		
					2-1/2"	4"
New Brunswick (Continued)	St. Leonard	MJT	MJ	ODM*	3.0620	
				TPI*	7	
	St. Stephen	MJT	MJ	ODM*	3.0620	
				TPI*	7	
	Sackville	CSA	C	ODM*	3.1250	
				TPI*	5	
	Sussex	BAT	B	ODM*	2.9970	
				TPI*	8	
	Val D'amour		3.017 X 8	ODM*	3.0170	
				TPI*	8	
	Woodstock		2.968 X 8	ODM*	2.9680	
				TPI*	8	
PEI	Charlottetown		CH	ODM*		
				TPI*	5	
	Kensington	NH (NST)	F	ODM*	3.0680	
				TPI*	7-1/2	
Nova Scotia	Most areas	NS Zone 1	NS	ODM*	3.2340	
				TPI*	5	
	Bedford	QCT	QC	ODM*	3.2500 Sharp	
				TPI*	5	
	Digby		3.078 Sharp X 7	ODM*	3.078 Sharp	
				TPI*	7	
	Inverness		2.969 X 8	ODM*	2.9690	
				TPI*	8	
	Kentville		3.125 X 7	ODM*	3.1250	
				TPI*	7	
	Lawrencetown		3.156 X 7	ODM*	3.1560	
				TPI*	7	
	New Glasgow		3.00 Sharp X 8	ODM*	3.0000 Sharp	
				TPI*	8	
	Pictou		3.00 Sharp X 8	ODM*	3.0000 Sharp	
				TPI*	8	
Port Hawkesbury		3.00 Sharp X 8	ODM*	3.0000 Sharp		
			TPI*	8		
Shelborne		3.00 Sharp X 8	ODM*	3.0000 Sharp		
			TPI*	8		
Springhill	BAT	B	ODM*	3.0000		
			TPI*	8		
Stellarton		3.225 X 5	ODM*	3.2250		
			TPI*	8		
Sydney	BAT	B	ODM*	3.0000		
			TPI*	8		
Trenton		3.00 Sharp X 8	ODM*	3.0000		
			TPI*	8		
Newfoundland	Cornerbrook		2.862 X 8	ODM*	2.8620	
				TPI*	8	
	Grand Bank		CH	ODM*	3.2500	
				TPI*	5	
	Grand Falls	BAT	B	ODM*	3.0000	
				TPI*	8	
Harbour Grace		CH	ODM*	3.2500		
			TPI*	5		
St. Johns	QCT	QC	ODM*	3.2500 Sharp		
			TPI*	5		
Gander		3.062 X 8	ODM*	3.0620		
			TPI*	8		
Yukon	Most areas	BAT	B	ODM*	3.0000	
				TPI*	8	



Ball.....	898-924	Globe.....	925
Econovalves	898	Domestic bronze globe	925
Domestic.....	899	Forged steel globe.....	925
Full port.....	899		
Locking handle	900	Butterfly	926-927
Bronze.....	900	Betts Wet-R-Dri™	926
Deadman spring return	900	Ductile iron	927
250 Lb. steam.....	901		
Safety vented	901	Flow Control.....	928-929
NPT tap for drain.....	901	Steel series F	928
Imported	902	Brass series F.....	928
Imported with locking handle.....	902	Series MV.....	929
Global.....	903	Steel series N	929
Solder end.....	903	Brass series N	929
Lead-free brass.....	903		
Dual Y.....	904	Needle	930-931
Mini	904	Mini	930
3-Way diverting T flow	905	Multiport	930
3-Way diverting L flow.....	905	Block and bleed.....	931
2-Piece stainless	906	Bleed	931
Stainless full port.....	906		
Stainless full port with locking handle	907	Air	932-933
Stainless reduced port with locking handle	908	Button	932
3-Piece stainless	909	Tank filler	932
3-Piece socket weld	909	Brass lever external drains	932
Deadman spring return stainless.....	909	Brass external drain cocks	932
Electrically actuated stainless	910	Needle.....	933
Electrically actuated brass	911		
Electrically actuated 3-way 'T / L' port	912	Safety	934-938
Pneumatically actuated stainless.....	913	Safety check.....	934
Pneumatically actuated brass	914	Safety pop-off.....	935
Pneumatically actuated 3-way stainless 'T / L' port.....	915	Series C check.....	936
Pneumatically actuated 3-way brass 'T / L' port	916	Domestic ball cone check.....	936
Pneumatically actuated wafer butterfly valves.....	917	800 PSI stainless steel check	937
BV3/4 stainless ball.....	918	Forged steel check.....	937
Actuated valve accessories.....	919	Spring-loaded check	937
Dixon® MannTek full flow.....	920-921	Strainer with spring-loaded check	938
Carbon steel ball	921	Swing check	938
High pressure full-bore 3-way.....	922	Domestic swing check.....	938
High pressure clear zinc	922		
High pressure full-bore	922	Drum	939-940
Polypropylene compact bolted	923	Drum plug wrenches	939
Polypropylene 45° single union nozzle.....	923	Drum faucets.....	939
Polypropylene bolted with nozzle	923	Hose bibb faucets.....	939
Polypropylene single union	923	Drum thread adapters.....	940
		Drum gate valves	940
Gate.....	924	Self-closing gate valves.....	940
Domestic bronze gate.....	924		
Stainless steel gate.....	924		
Forged steel gate	924		



Econovalves

Features

- The Econovalve series of ball valves are solidly constructed and designed for rugged service such as the mining and construction industries. The unique one piece ball and stem provides positive on/off action with no slacks and no leaks

Specifications

- Body: spheroidal graphite cast iron to ISO 1083-1987; 400-250-15 SGI
- Seals: nitrile butadiene
- Handle: 1 ½" - 2" have spheroidal graphite cast iron to ISO 1083-1987 handles. ¾" and 1" have pressed mild steel handles
- Ball and stem: spheroidal graphite cast iron to ISO 1083-1987; copper chrome plated to AS1192. ¾" and 1" are top-loading making in-line maintenance easy
- Bolts: hex, M10 x 1.5 x 90, grade 8, black
- Nuts: hex, M10 x 1.5, grade 8, zinc plated
- Rated to 300 PSI
- Valve bodies currently have a grey dip finish, new production will be transitioning to zinc plating

Female NPT Standard Valves

* rated to 300 PSI

Female NPT x Female NPT

Size	Iron Part #
3/4"	EVNPT75
1"	EVNPT100
1-1/2"	EVNPT150
2"	EVNPT200



Grooved Standard Valves

* rated to 300 PSI

Grooved end x Grooved End

Size	Iron Part #
1"	EVGR100
2"	EVGR200



Female NPT x Grooved Standard Valves

* rated to 300 PSI

Female NPT x Grooved End

NPT Size	Grooved End Size	Iron Part #
1"	2"	EVNPTGR100200
2"	2"	EVNPTGR200



Female NPT x Surelock Standard Valves

* Contact Dixon for pressure recommendations

Female NPT x Small Surelock Connection

Size	Iron Part #
1"	EVNPTSL100



Surelock x Surelock Standard Valves

* Contact Dixon for pressure recommendations

Small Surelock Connection x Small Surelock Connection

Size	Iron Part #
---	EVSL100



0

Domestic Bronze Ball Valves

Application

- For control of air, water, oil, and gas in hose or pipe lines. For other services, please contact Dixon®

Features

- Blowout-proof stems
- Full and standard port valves are repairable

Materials

- Bronze valve bodies, balls, and stems
- Glass-filled reinforced PTFE seats and stuffing box ring; stem seals and washers
- Plated steel handles and nuts with vinyl sleeves. Replacements available, contact Dixon for pricing

Specification

- Pressure rating: **600 PSI CWP**; **150 PSI** saturated steam

Approval

- Meets WW-V 35C, Type II Composition



Female NPT	Port	Bronze Part #
1/4"	full	BBV25
3/8"		BBV38
1/2"		BBV50
3/4"		BBV75
1"	standard	BBV100
1-1/4"		BBV125
1-1/2"		BBV150
2"		BBV200
2-1/2"		BBV250
3"		BBV300

Domestic Full Port Bronze Ball Valves

Features

- Adjustable packing
- Blow-out proof stem design

Materials

- Machined solid chrome-plated ball
- Multi-fill RPTFE seats and seals

Specifications

- Vacuum service to 29 inches Hg
- Pressure rating: **600 PSI CWP**; **150 PSI** saturated steam



Female NPT	Port	Bronze Part #
3/4"	full	BBV75FP
1"		BBV100FP
1-1/4"		BBV125FP
1-1/2"		BBV150FP
2"		BBV200FP

0

Locking Handle Bronze Ball Valves

Application

- For control of air, water, oil, and gas in hose or pipe lines. For other services, please contact Dixon®

Features

- Blow-out proof RPTFE stem
- Full and standard port valves are repairable
- Vacuum service to 29 in Hg

Materials

- Chrome-plated bronze ball
- Stainless steel sliding lock mechanism secures handle in open or closed position; can be padlocked opened or closed
- Plated steel handles and nuts with vinyl sleeves

Specification

- Pressure rating: **600 PSI CWP; 150 PSI** saturated steam

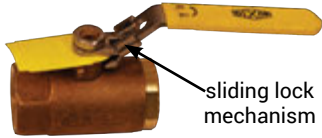

Female NPT	Port	Bronze Part #
1/4"	full	BBLV25
3/8"		BBLV38
1/2"		BBLV50
3/4"	standard	BBLV75
1"		BBLV100
1-1/4"		BBLV125
1-1/2"		BBLV150
2"		BBLV200

Bronze Ball Valves

Applications

- For air, water, oil, and gas service

Features

- Blow-out proof stem
- Adjustable packing gland
- Vacuum service to 29 in Hg

Specification

- Pressure rating: **600 PSI**
- Cold non-shock pressure rating: **150 PSI** saturated steam

Approvals

- MSS SP-110 - ball valves threaded, socket welding, solder joint, grooved and flared ends; CRN: OC10908.5C



Materials

- Chromium plated ball
- RTFE seats and stuffing box ring

Male NPT x Female NPT	Port	Bronze Part #
1/2"	standard	BMV50
3/4"	standard	BMV75
1"	standard	BMV100

"Deadman" Spring Return Handle Brass Ball Valves

Features

- Blow-out proof stem design
- Adjustable packing gland
- Spring return closes valve when not held open

Specification

- Operating torque approximately three times standard valve torque
- Pressure rating: **600 PSI CWP; 150 PSI** saturated steam
- Vacuum service to 29 inches Hg

Materials

- Stainless steel lever
- Chromium plated ball
- RTFE seats and stuffing box ring



Female NPT	Port	Brass Part #
1/2"	full	BBV50SR
3/4"	standard	BBV75SR
1"		BBV100SR
1-1/2"		BBV150SR
2"		BBV200SR

250 Lb. Steam Ball Valves

Application

- Recommended for use with fluids with widely varying temperatures and/or thermal expansion rates

Material

- 316 stainless steel ball and stem

Features

- Blow-out proof stem design
- Multi-fill RPTFE seats
- Multi-fill stuffing box ring
- High temperature MTFE stem packing
- Adjustable packing gland

Specifications

- Maximum temperature: **450°F (232°C)**
- Pressure rating: **600 PSI; 250 PSI** saturated steam
- Vacuum service to 29 inches Hg



Female NPT	Port	Bronze Part #
1/2"	full	BBV50ST
3/4"	standard	BBV75ST
1"		BBV100ST
2"		BBV200ST

Safety Vented Ball Valves

Application

- For air service only



Materials

- Chromium plated ball
- RTFE seats and stuffing box ring

Features

- Blow-out proof stem design
- Adjustable packing gland

Specification

- Pressure rating: **0-125 PSI**

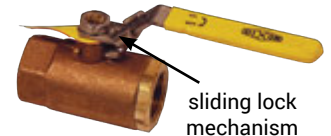

sliding lock mechanism

Female NPT	Port	Bronze Part #
1/4"	full	BBV25LV
3/8"		BBV38LV
1/2"		BBV50LV
3/4"	standard	BBV75LV
1"		BBV100LV
1-1/4"		BBV125LV
1-1/2"		BBV150LV
2"		BBV200LV

NOTE: Valve closed and draining. Upstream seat stop air flow. Downstream system is vented to atmosphere.

Bronze Ball Valves with NPT Tap for Drain

Application

- Recommended for water and air service

Materials

- RTFE seats and stuffing box ring
- Chromium plated ball

Features

- Blow-out proof stem
- Adjustable packing gland
- Auto-drain / auto-vent
- 1/4" NPT tapped port provides additional options such as an air venting elbow or noise muffler

Specification

- Pressure rating: **125 PSI CWP**



Female NPT	Port	Bronze Part #
1/4"	full	BBV25VT
3/8"		BBV38VT
1/2"		BBV50VT
3/4"		BBV75VT
1"		BBV100VT

Imported Brass Ball Valves

Application

- For control of air, water, oil, and gas in hose or pipe lines, for other services, please contact Dixon®

Features

- Blow-out proof stems

Materials

- PTFE seat, seal and thrust washer
- Chrome-plated brass ball and plated steel handle

Specifications

- Maximum temperature: **366°F (186°C)**
- Pressure rating: **600 PSI WOG; 150 PSI Working Steam Pressure**

Approval

- UL listed



Female NPT x Female NPT



Size	Port	Forged Brass Part #
1/4"	full	FBV25
3/8"		FBV38
1/2"		FBV50
3/4"		FBV75
1"		FBV100
1-1/4"		FBV125
1-1/2"		FBV150
2"		FBV200

Female NPT x Female NPT



Size	Port	Forged Brass Part #
2-1/2"	full	FBV250
3"		FBV300
4"		FBV400

Imported Brass Ball Valves with Locking Handle

Application

- For control of air, water, oil and gas in hose or pipe lines, for other services please contact Dixon®

Features

- Blow-out proof stem

Materials

- PTFE seat, seal, and thrust washer
- Chrome-plated brass ball and plated steel handle

Specifications

- Maximum temperature: **366°F (186°C)**
- Pressure ratings: **600 PSI WOG; 150 PSI working steam pressure**



Female NPT	Port	Forged Brass Part #
1/2"	full	FBVL50
3/4"		FBVL75
1"		FBVL100
1-1/4"		FBVL125
1-1/2"		FBVL150
2"		FBVL200
2-1/2"		FBVL250
3"		FBVL300
4"		FBVL400

0

Global Brass Ball Valves

Application

- For water and air only



Specifications

- Pressure ratings
 - 1/4" - 3/8" rated to **365 PSI**
 - 1/2" - 2" rated to **600 PSI**
- Maximum temperature: **248°F (120°C)**

Female NPT	Port	Forged Brass Part #
1/4"	full	FBVG25
3/8"		FBVG38
1/2"		FBVG50
3/4"		FBVG75
1"		FBVG100
1-1/4"		FBVG125
1-1/2"		FBVG150
2"		FBVG200



Solder End Brass Ball Valves

Application

- Provides protection against potential gas leakage under extreme duty or low pressure applications

Materials

- Chrome-plated brass ball
- PTFE seat, seal, and thrust washer

Features

- Blow-out proof stem
- Adjustable stem packing nut

Specifications

- Pressure rating: **600 PSI WOG; 150 PSI** working steam pressure
- Maximum temperature: **366°F (186°C)**

Size	Port	Brass Part #
1/2"	full	FBV50SE
3/4"		FBV75SE
1"		FBV100SE
1-1/4"		FBV125SE
1-1/2"		FBV150SE
2"		FBV200SE



Lead-Free Brass Ball Valves

Feature

- PTFE seat and double O-ring stem packing

Specifications

- Pressure rating: **600 WOG - 150 WSP**
- Maximum temperature: **366°F (186°C)**

Approvals

- Lead-free refers to the wetted surface of pipes, fittings, and fixtures in potable water systems that have a weighted average lead content = 0.25% Source: California Health & Safety Code (116875). Vermont Act 193*171NLF

Female NPT	Port	Lead-Free Brass Part #
1/2"	full	LFV50
3/4"		LFV75
1"		LFV100
1-1/4"		LFV125
1-1/2"		LFV150
2"		LFV200



Dual Y Valves

Application

- Ideal for compressor applications

Feature

- Dual action valve

Specifications

- Non-vented pressure rating: **600 PSI CWP**
- Vented pressure rating: **125 PSI CWP**



Vented

Female NPT Inlet (1)	Female NPT Outlets (2)	Bronze Part #
1"	3/4"	BBV100DWV
1-1/4"		BBV125DWV

Non-Vented

Female NPT Inlet (1)	Female NPT Outlets (2)	Bronze Part #
1"	3/4"	BBV100DW
1-1/4"		BBV125DW



Mini Ball Valves

Feature

- Blow-out proof stem

Material

- PTFE seats and FKM stem seal

Specifications

- Maximum temperature **330°F (166°C)**
- Pressure rating: **450 PSI**

Approval

- Canadian Standard Association approved



Female NPT	Port	Nickel Plated Brass Part #
1/8"	standard	MBV12
1/4"		MBV25
3/8"		MBV38
1/2"		MBV50



Mini Brass Ball Valves

Application

- Water, oil or gas in commercial, and light industrial applications

Features

- Blow-out proof stem
- Large raised wrench flat
- Reversible handle
- Full port
- Ideal use for as a gas or gauge cock
- Threads: NPT

Materials

- Forged brass
- Seal: standard FKM
- Seat: TFE

Specifications

- PSI ratings: **600 PSI at 100°F (37°C)**
- Temperature rating: **-40°F to 300°F (-40°C to 148°C)**
- End configurations: female x female and male x female

Approvals

- ANSI Z21.15-2009/CSA 9.1-2009 (**1/2 PSI**)-manually operated gas valves for appliances
- ASME B1644-2002- manually operated metallic gas valves for use in above ground piping systems (**2 and 5 PSIG**)
- MSS SP-100 compliant
- CSA **1/2 PSI** and **5 PSI** gas listings



MBBMV25



MBBV25

Size	Part #
1/4"	MBBV25
1/8"	MBBV12
1/4"	MBBMV25
1/8"	MBBMV12

3-Way Brass Diverting Ball Valves - T Flow

Female NPT x Female NPT x Female NPT

Features

- Blow-out proof stem
- Adjustable stem packing

Materials

- Chrome plated brass ball
- PTFE seats, seals, and thrust washer

Specifications

- Maximum temperature: **366°F (186°C)**
- Pressure rating: **400 PSI WOG; 100 PSI saturated steam**

Size	Port	Brass Part #
1/2"	standard	BBV50DTW
3/4"		BBV75DTW
1"		BBV100DTW
1-1/4"		BBV125DTW
1-1/2"		BBV150DTW
2"		BBV200DTW

NOTE: 1/4 turn handle can be adjusted to any orientation. Notches on the valve stem reflect the three openings on the ball.

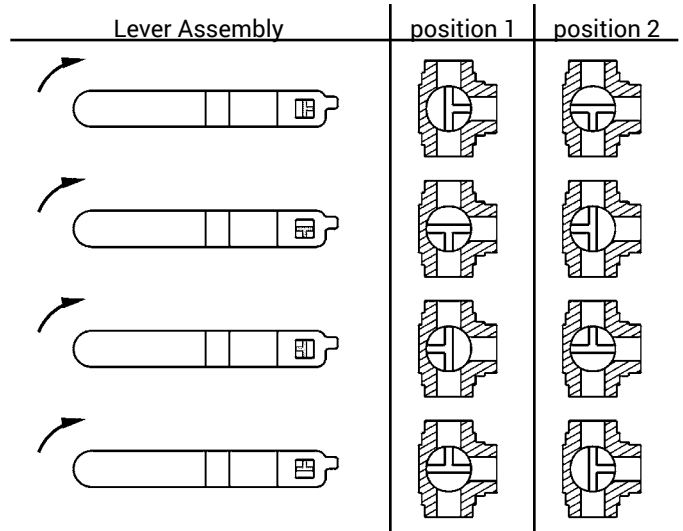

3-Way Diverting Ball Valves - L Flow

Female NPT x Female NPT x Female NPT

Features

- Can be used with gasoline and diesel fuel
- Blow-out proof stem
- Adjustable packing gland

Materials

- Chromium-plated ball
- RPTFE seats and stuffing box ring
- Stainless steel handle and nut with vinyl sleeve

Specification

- Pressure rating: **400 PSI CWP**

Size	Port	Bronze Part #
1/2"	full	BBV50TW ¹
3/4"	standard	BBV75TW
1"		BBV100TW

¹ Carbon steel handle and nut with vinyl sleeve

Features

- Blow-out proof stem
- Adjustable packing gland
- Locking handle

Materials

- Stainless steel ball
- RPTFE seats and stuffing box ring
- Stainless steel handle and nut with vinyl sleeve

Specification

- Rated to **800 PSI CWP**

Approval

- Meets NACE MR0175

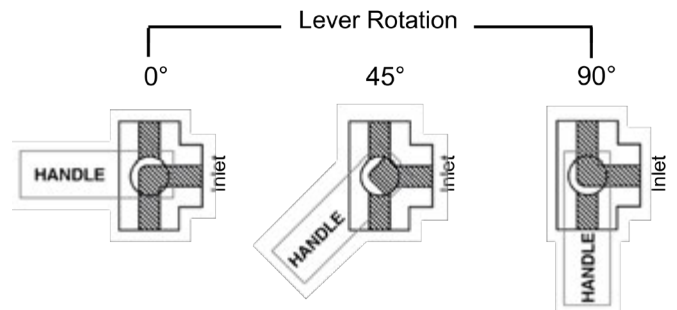

bronze



Size	Port	Stainless Steel Part #
1/2"	full	SSBV50TW
3/4"	standard	SSBV75TW
1"		SSBV100TW

2-Piece Domestic Stainless Steel Ball Valves

Feature

- Blow-out proof stem

Materials

- 316 stainless ball and stem
- RPTFE seal
- Vinyl handle cover

Specifications

- Temperature range: **-40°F to 400°F (-40°C to 204°C)**
- Pressure rating: **1,000 PSI CWP**
- Pressure rating: **150 PSI saturated steam**
- Vacuum service to 29 inches Hg

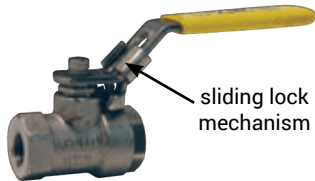

Female NPT	Port	316 Stainless Steel Part #
1/4"	full	DSBV25
3/8"		DSBV38
1/2"		DSBV50
3/4"		DSBV75
1"		DSBV100
1-1/4"		DSBV125
1-1/2"		DSBV150
2"		DSBV200

Stainless Steel Ball Valves Full Port

Applications

- For use with water, oil, and gas

Feature

- Blow-out proof stem design

Materials

- 316 stainless steel ball and stem
- RPTFE seat, joint gasket, and thrust washer

Specifications

- Temperature range: **-20°F to 428°F (-29°C to 220°C)** as long as the valve is run fully open/closed
- Pressure rating: rated to **1000 PSI WOG (CWP)**
100 PSI saturated steam



Female NPT	Port	316 Stainless Steel Part #
1/4"	full	SSBV25
3/8"		SSBV38
1/2"		SSBV50
3/4"		SSBV75
1"		SSBV100
1-1/4"		SSBV125
1-1/2"		SSBV150
2"		SSBV200
2-1/2"		SSBV250
3"		SSBV300

0

Full Port Ball Valves with Locking Handle

Applications

- For use with water, oil, and gas

Features

- Lockable
- Blow-out proof stem design
- Not recommended as a throttling valve

Materials

- 316 stainless steel ball and stem
- RPTFE seat, joint gasket and thrust washer
- Plastic cover on handle

Specifications

- Temperature range: **-20°F to 428°F (-29°C to 220°C)**
- Pressure rating: rated to **1000 PSI WOG (CWP)**
100 PSI saturated steam

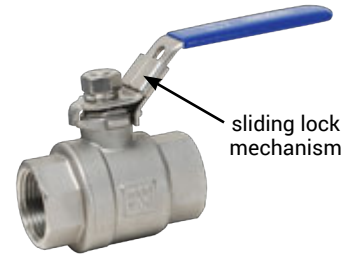

Female NPT	Port	316 Stainless Steel Part #
1/4"	full	SSLBV25
3/8"		SSLBV38
1/2"		SSLBV50
3/4"		SSLBV75
1"		SSLBV100
1-1/4"		SSLBV125
1-1/2"		SSLBV150
2"		SSLBV200
2-1/2"		SSLBV250
3"		SSLBV300

Female NPT x Female NPT

Applications

- For use with water, oil, and gas

Features

- Lockable
- Blow-out proof stem design

Materials

- 316 stainless steel ball and stem
- PTFE seat, joint gasket and thrust washer
- Plastic cover on handle

Specifications

- Temperature range: **32°F to 356°F (0°C to 180°C)**
- Pressure rating: rated to **1000 PSI WOG**
100 PSI saturated steam

Female NPT	Port	316 Stainless Steel Part #
1/4"	full	SSLBVG25
3/8"		SSLBVG38
1/2"		SSLBVG50
3/4"		SSLBVG75
1"		SSLBVG100
1-1/4"		SSLBVG125
1-1/2"		SSLBVG150
2"		SSLBVG200

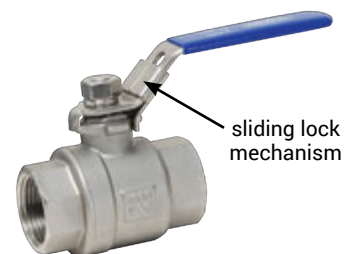

0

Reduced Port Ball Valves with Locking Handle

Applications

- For use with water, oil, and gas

Features

- Lockable
- Blow-out proof stem design
- Not recommended as a throttling valve

Materials

- 316 stainless steel ball and stem
- RPTFE seat, joint gasket, and thrust washer
- Plastic cover on handle

Specifications

- Temperature range: -20°F to 428°F (-29°C to 220°C)
- Pressure rating: **1000 PSI WOG; 100 PSI saturated steam**

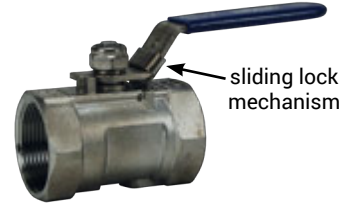

Female NPT	Port	316 Stainless Steel Part #
1/4"	reduced	SSLBV25SP
3/8"		SSLBV38SP
1/2"		SSLBV50SP
3/4"		SSLBV75SP
1"		SSLBV100SP
1-1/4"		SSLBV125SP
1-1/2"		SSLBV150SP
2"		SSLBV200SP

BV2I-Series 3-Piece Industrial Ball Valves

Features

- 3-piece full port design
- Blowout-proof stem
- Live-loaded stem packing
- Swing out design for easy maintenance
- ISO 5211 mounting pad
- RTFE seat and seals
- 25% carbon seat option available

Specifications

- Temperature: -20°F (-29°C) to 400°F (200°C)
- Maximum pressure: 1/4" - 1/2" **1,000 PSI WOG** at 65°F (18°C), 2-1/2" - 3" **800 PSI WOG** at 65°F (18°C), 4" **600 PSI WOG** at 65°F (18°C)



FNPT



socket weld

Size	FNPT CF8M Stainless Steel Part #	Socket Weld CF8M Stainless Steel Part #
1/2"	BV2IGN05011-A	BV2IGN05033-A
3/4"	BV2IGN07511-A	BV2IGN07533-A
1"	BV2IGN10011-A	BV2IGN10033-A
1-1/4"	BV2IGN12511-A	BV2IGN12533-A
1-1/2"	BV2IGN15011-A	BV2IGN15033-A
2"	BV2IGN20011-A	BV2IGN20033-A
2-1/2"	BV2IGN25011-A	BV2IGN25033-A
3"	BV2IGN30011-A	BV2IGN30033-A
4"	BV2IGN40011-A	BV2IGN40033-A

Repair Kits for BV2I-Series Ball Valve

Size	Repair Kit Contains	BV2I-Series Ball Valves Repair Kit Part #
1/2"	(2) seats (1) thrust washer (2) stem packing (1) silicone O-ring	BV-2IN-GK050
3/4"		BV-2IN-GK075
1"		BV-2IN-GK100
1-1/4"		BV-2IN-GK125
1-1/2"		BV-2IN-GK150
2"		BV-2IN-GK200
2-1/2"		BV-2IN-GK250
3"		BV-2IN-GK300
4"		BV-2IN-GK400

"Deadman" Spring Return Handle Stainless Steel Ball Valves

Features

- PTFE seal
- Blow-out proof stem design
- Adjustable packing gland
- Spring return closes valve when not held open

Specifications

- Operating torque approximately three times standard valve torque
- Pressure rating: **2000 PSI WOG** 1/2" to 1"; **1500 PSI WOG** 1-1/4" to 2"
- **150 PSI** saturated steam, all sizes
- Vacuum service to 29 inches Hg, all sizes



Female NPT	Port	316 Stainless Steel Part #
1/2"	full	SSBV50SR
3/4"	standard	SSBV75SR
1"		SSBV100SR
1-1/4"		SSBV125SR
1-1/2"		SSBV150SR
2"		SSBV200SR

Electrically Actuated Stainless Steel Ball Valves

2-Piece



2-Piece Stainless Steel Ball Valve

Feature

- Blow-out proof stem

Materials

- Body, ends and ball: CF8M stainless
- Seats: RTFE
- ISO 5211 mounting pad

Specifications

- Pressure rating:
 - 1/4" - 2": **1000 PSI WOG**,
 - 2-1/2" - 3": **800 PSI WOG**
- Temperature range:
 - 20°F to 320°F (-29°C to 160°C)

Electric Actuator

Features

- H-insulation class
- Visual position indication
- Space heater is standard
- NEMA 4/4X waterproof and dustproof

Materials

- Gear train: high alloy steel
- Housing: lightweight powder coated aluminum alloy

Specifications

- Ambient temperature range:
 - 22°F to 149°F (-30°C to 65°C)

Approvals

- ISO 9001, CS, CE and CSA-C US Certified
- RoHS compliant

3-Piece



3-Piece Stainless Steel Ball Valve

Features

- Blow-out proof stem
- Live-loaded stem packing
- Swing out design allows easy maintenance

Materials

- Body and ball: CF8M stainless steel
- Stem: 316 stainless steel
- Seat: RTFE
- ISO 5211 mounting pad

Specifications

- Maximum pressure:
 - 1/4" - 2": **1,000 PSI WOG at 65°F**
 - 2-1/2" - 3": **800 PSI WOG at 65°F**
 - 4" **600 PSI WOG at 65°F**
- Temperature range:
 - 20°F to 320°F (-29°C to 160°C)

Electric Actuator

Features

- H-insulation class
- Visual position indication
- Space heater is standard
- NEMA 4/4X waterproof and dustproof

Materials

- Gear train: high alloy steel
- Housing: lightweight powder coated aluminum alloy

Specification

- Ambient temperature range:
 - 22°F to 149°F (-30°C to 65°C)

Approvals

- ISO 9001, CS, CE, and CSA-C US Certified
- RoHS compliant

A wide variety of options are available: voltages, modulating, extra switches, transmitters, potentiometer, etc. Contact Dixon® Sanitary at 877.963.4966.

Even though there are torque safety factors built into our automated ball valve packages, actual service conditions must also be considered when selecting the proper product for the appropriate application. For example: Severe service conditions such as dirty water, dirty air, all slurries, raw sewage water, oils, and other viscous fluids can have a dramatic effect in raising the torque requirements of ball valves as much as 75% and therefore larger actuators may be required. Please consult Dixon when dealing with these types of applications.



Electrically Actuated Brass Ball Valves

2-Piece Brass Ball Valve

Size

- 1/4" to 2" brass; 2-1/2" to 4" bronze

Features

- Stem: blow-out proof brass
- ISO 5211 mounting pad

Materials

- Elastomers: FKM
- Seats: PTFE

Specifications

- Pressure rating: - 600 PSI WOG, 150 PSI WOG
- Temperature range: -20°F to 300°F (-29°C to 149°C)

Electric Actuator

Features

- H-insulation class
- Visual position indication
- Space heater is standard
- NEMA 4/4X waterproof and dustproof

Materials

- Gear train: high alloy steel
- Housing: lightweight powder coated aluminum alloy

Specification

- Ambient temperature range: -22°F to 149°F (-30°C to 65°C)

Approvals

- ISO 9001, CS, CE, and CSA-C US Certified
- RoHS compliant



0

A wide variety of options are available: voltages, modulating, extra switches, transmitters, potentiometer, etc. Contact Dixon® Sanitary at 877.963.4966.

Even though there are torque safety factors built into our automated ball valve packages, actual service conditions must also be considered when selecting the proper product for the appropriate application. For example: Severe service conditions such as dirty water, dirty air, all slurries, raw sewage water, oils, and other viscous fluids can have a dramatic effect in raising the torque requirements of ball valves as much as 75% and therefore larger actuators may be required. Please consult Dixon when dealing with these types of applications.



Electrically Actuated 3-Way Ball Valves - 'T / L' Port

3-Way Stainless Steel

3-Way Stainless Steel Ball Valve

Features

- Full port with FNPT ends
- Blow-out proof stem
- Live-loaded stem packing
- ISO 5211 mounting pad

Materials

- Body and ball: CF8M stainless steel
- Seats and seals: RTFE

Specifications

- Working pressure:
 - 1/4" to 1": **1000 PSI WOG**
 - 1-1/4" to 2": **800 PSI WOG**
- Temperature range:
 - 20°F to 350°F (-29°C to 177°C)



Electric Actuator

Features

- NEMA 4/4X waterproof and dustproof
- H-insulation class
- Visual position indication
- Space heater is standard

Materials

- Gear train: high alloy steel
- Housing: lightweight powder coated aluminum alloy

Specification

- Ambient temperature range:
 - 22°F to 149°F (-30°C to 65°C)

Approvals

- ISO 9001, CS, CE, and CSA-C US Certified
- RoHS compliant

3-Way Brass

3-Way Brass Ball Valve

Features

- Reduced port ball valves with FNPT ends
- Blow-out proof stem
- ISO 5211 mounting pad

Materials

- Body: brass
- Seats: PTFE

Specifications

- Pressure rating:
 - **400 PSI WOG**
 - **100 PSI WSP**
- Temperature range:
 - 4°F to 300°F (-20°C to 149°C)



Electric Actuator

Features

- NEMA 4/4X waterproof and dustproof
- H-insulation class
- Visual position indication
- Space heater is standard

Materials

- Gear train: high alloy steel
- Housing: lightweight powder coated aluminum alloy

Specification

- Ambient temperature range:
 - 22°F to 149°F (-30°C to 65°C)

Approvals

- ISO 9001, CS, CE, and CSA-C US Certified
- RoHS compliant

A flow path needs to be selected at time of order. See page 918 for flow path options.

Customer verification is critical. If flow path needs to be changed after being shipped, labor and shipping charges will apply.

A wide variety of options are available: voltages, modulating, extra switches, transmitters, potentiometer, etc. Contact Dixon® Sanitary at 877.963.4966.

Even though there are torque safety factors built into our automated ball valve packages, actual service conditions must also be considered when selecting the proper product for the appropriate application. For example: Severe service conditions such as dirty water, dirty air, all slurries, raw sewage water, oils, and other viscous fluids can have a dramatic effect in raising the torque requirements of ball valves as much as 75% and therefore larger actuators may be required. Please consult Dixon when dealing with these types of applications.



Pneumatically Actuated Stainless Steel Ball Valves

2-Piece

2-Piece Stainless Steel Ball Valve

Features

- Blow-out proof stem
- Live-loaded stem packing
- ISO 5211 mounting pad

Materials

- Body, ends and ball: CF8M stainless
- Seats: RTFE

Specifications

- Pressure rating:
 - 1/4" - 2" **1000 PSI WOG**
 - 2-1/2" - 3" **800 PSI WOG**
- Temperature range:
 - 20°F to 320°F (-29°C to 160°C)

Rack and Pinion Actuator

Features

- NAMUR mounting
- Bi-directional stops for $\pm 5^\circ$ travel adjustment
- Visual position indication
- Tested to one million cycles
- For spring return actuators must note fail position

Materials

- Body: hard anodized aluminum
- Anti-blowout pinion: nickel plated anti-blowout pinion
- O-rings: Nitrile rubber

Specifications

- **80 PSI** plant air required
- Maximum operating pressure: **120 PSI**
- Temperature range:
 - 40°F to 200°F (-40°C to 93°C)



3-Piece

3-Piece Stainless Steel Ball Valve

Features

- Blow-out proof stem
- Live-loaded stem packing
- ISO 5211 mounting pad
- Swing-out design allows easy maintenance

Materials

- Body and ball: CF8M stainless steel
- Stem: 316 stainless steel

Specifications

- Maximum pressure:
 - 1/4" - 2": **1,000 PSI WOG** at 65°F
 - 2-1/2" - 3": **800 PSI WOG** at 65°F
 - 4": **600 PSI WOG** at 65°F
- Temperature range:
 - 20°F to 320°F (-29°C to 160°C)

Rack and Pinion Actuator

Features

- NAMUR mounting
- Bi-directional stops for $\pm 5^\circ$ travel adjustment
- Visual position indication
- Tested to one million cycles
- For spring return actuators must note fail position

Materials

- Body: hard anodized aluminum
- Anti-blowout pinion: nickel plated
- O-rings: Nitrile rubber

Specifications

- **80 PSI** plant air required
- Maximum operating pressure: **120 PSI**
- Temperature range:
 - 40°F to 200°F (-40°C to 93°C)



A wide variety of options are available: spring return (normally closed) and double acting actuators, switches, solenoids, positioners, etc. Contact Dixon® Sanitary at 877.963.4966.

Even though there are torque safety factors built into our automated ball valve packages, actual service conditions must also be considered when selecting the proper product for the appropriate application. For example: Severe service conditions such as dirty water, dirty air, all slurries, raw sewage water, oils, and other viscous fluids can have a dramatic effect in raising the torque requirements of ball valves as much as 75% and therefore larger actuators may be required. Please consult Dixon when dealing with these types of applications.



Pneumatically Actuated Brass Ball Valves

2-Piece Brass Ball Valve

Features

- Blow-out proof stem
- ISO 5211 mounting pad

Materials

- Body: 1/4 " to 2" brass, 2-1/2" - 4" bronze
- Seats: PTFE
- FKM elastomers

Specifications

- Pressure rating: **600 PSI WOG**
- Temperature range: **-20°F to 300°F (-29°C to 149°C)**



Rack and Pinion Actuator

Features

- NAMUR mounting
- Bi-directional stops for $\pm 5^\circ$ travel adjustment
- Visual position indication
- Tested to one million cycles
- For spring return actuators must note fail position

Materials

- Body: hard anodized aluminum
- Anti-blowout pinion: nickel plated
- O-rings: Nitrile rubber

Specifications

- **80 PSI** plant air required
- Maximum operating pressure: **120 PSI**
- Temperature range: **-40°F to 200°F (-40°C to 93°C)**

O

A wide variety of options are available: spring return (normally closed) and double acting actuators, switches, solenoids, positioners, etc. Contact Dixon® Sanitary at 877.963.4966.

Even though there are torque safety factors built into our automated ball valve packages, actual service conditions must also be considered when selecting the proper product for the appropriate application. For example: Severe service conditions such as dirty water, dirty air, all slurries, raw sewage water, oils, and other viscous fluids can have a dramatic effect in raising the torque requirements of ball valves as much as 75% and therefore larger actuators may be required. Please consult Dixon when dealing with these types of applications.



Pneumatically Actuated 3-Way Stainless Steel Ball Valves - 'T / L' Port

3-Way Stainless Steel Ball Valve

Features

- Full port ball valves with FNPT ends
- Blow-out proof stem
- Live-loaded stem packing
- ISO 5211 mounting pad

Materials

- Body and ball: CF8M stainless steel
- Seats and seals: RTFE

Specifications

- Working pressure:
 - 1/4" to 1": **1000 PSI WOG**
 - 1-1/4" to 2": **800 PSI WSP**
- Maximum temperature: **350°F (177°C)**

Rack and Pinion Actuator

Features

- NAMUR mounting
- Bi-directional stops for $\pm 5^\circ$ travel adjustment
- Visual position indication
- Tested to one million cycles
- For spring return actuators must note fail position

Materials

- Body: hard anodized aluminum
- Anti-blowout pinion: nickel plated
- O-rings: Nitrile rubber

Specifications

- **80 PSI** plant air required
- Maximum operating pressure: **120 PSI**
- Temperature range: **-40°F to 200°F (-40° to 93°C)**



A flow path needs to be selected at time of order. See page 918 for flow path options.

Customer verification is critical. If flow path needs to be changed after being shipped, labor and shipping charges will apply.

A wide variety of options are available: spring return (normally closed) and double acting actuators, switches, solenoids, positioners, etc. Contact Dixon® Sanitary at 877.963.4966.

Even though there are torque safety factors built into our automated ball valve packages, actual service conditions must also be considered when selecting the proper product for the appropriate application. For example: Severe service conditions such as dirty water, dirty air, all slurries, raw sewage water, oils, and other viscous fluids can have a dramatic effect in raising the torque requirements of ball valves as much as 75% and therefore larger actuators may be required. Please consult Dixon when dealing with these types of applications.



Pneumatically Actuated 3-Way Brass Ball Valves - 'T / L' Port

3-Way Brass Ball Valve

Features

- Reduced port brass ball valves with FNPT ends
- Blow-out proof stem
- PTFE seats with O-ring backing for low operating torque
- ISO 5211 mounting pad

Materials

- Body: brass
- Seats: PTFE with O-ring backing
- Ball: chrome-plated brass

Specifications

- Pressure rating: **400 PSI WOG, 100 PSI WSP**
- Maximum temperature: **300°F (149°C)**



Rack and Pinion Actuator

Features

- NAMUR mounting
- Bi-directional stops for $\pm 5^\circ$ travel adjustment
- Visual position indication
- Tested to one million cycles
- For spring return actuators must note fail position

Materials

- Body: hard anodized aluminum
- Anti-blowout pinion: nickel plated
- O-rings: Nitrile rubber

Specifications

- **80 PSI** plant air required
- Maximum operating pressure: **120 PSI**
- Temperature range: **-40°F to 200°F (-40°C to 93C)**

A flow path needs to be selected at time of order. See page 918 for flow path options.

0

Customer verification is critical. If flow path needs to be changed after being shipped, labor and shipping charges will apply.

A wide variety of options are available: spring return (normally closed) and double acting actuators, switches, solenoids, positioners, etc. Contact Dixon® Sanitary at 877.963.4966.

Even though there are torque safety factors built into our automated ball valve packages, actual service conditions must also be considered when selecting the proper product for the appropriate application. For example: Severe service conditions such as dirty water, dirty air, all slurries, raw sewage water, oils, and other viscous fluids can have a dramatic effect in raising the torque requirements of ball valves as much as 75% and therefore larger actuators may be required. Please consult Dixon when dealing with these types of applications.



Pneumatically Actuated Wafer Butterfly Valves Rack and Pinion Actuator

Features

- Bi-directional stops for $\pm 5^\circ$ travel adjustment
- Namur mounting
- Visual position indication
- Tested to 1 million cycles
- For spring return actuators must note fail position

Materials

- Body: hard anodized aluminum
- Anti-blowout pinion: nickel plated
- O-rings: Nitrile rubber

Specifications

- **80 PSI** plant air required
- Maximum operating pressure: **120 PSI**
- Temperature range: **-40°F to 200°F (-40°C to 93°C)**

Features

- Installs between standard ANSI Class 150# flanges
- Seat backing ring ensures blow-out proof service
- A wide variety of seat, disc, and body materials are available
- No taper pins
- Can be serviced in the field

Materials

- Body with extended neck: ductile iron
- Disc: nickel plated ductile iron
- Replaceable seat: EPDM

Specifications

- Maximum operating pressure: **200 PSI** (bi-directional)
- Temperature range: **-20°F to 250°F (-29°C to 121°C)**

Approvals

- Conforms to MSS-SP-67, MSS-SP-25, API-609

Features

- Installs between standard ANSI Class 150# flanges
- Seat backing ring ensures blow-out proof service
- A wide variety of seat, disc, and body materials are available
- No taper pins
- Can be serviced in the field

Materials

- Body with extended neck: ductile iron
- Disc: nickel plated ductile iron
- Replaceable seat: EPDM

Specifications

- Maximum operating pressure: **200 PSI** (bi-directional)
- Temperature range: **-20°F to 250°F (-29°C to 121°C)**

Approvals

- Conforms to MSS-SP-67, MSS-SP-25, API-609

A wide variety of options are available: spring return (normally closed) and double acting actuators, switches, solenoids, positioners, etc. Contact Dixon® Sanitary at 877.963.4966.

Wafer



Lug



0

BV3/4 Series Multi-port Sanitary Stainless Steel Ball Valves

Flow Paths

3-way 'L'-port
position A



3-way 'L'-port
position B



3-way 'L'-port
position C



3-way 'T'-port
position A



3-way 'T'-port
position B

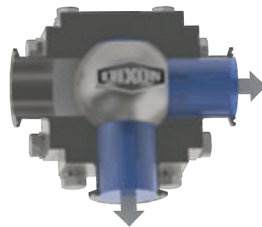

3-way 'T'-port
position C



3-way 'T'-port
position D



4-way 'L'-port
position A



4-way 'L'-port
position B



4-way 'L'-port
position C



4-way 'L'-port
position D



4-way 'T'-port
position A



4-way 'T'-port
position B



4-way 'T'-port
position C

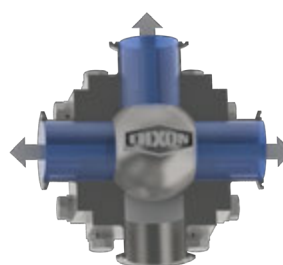

4-way 'T'-port
position D

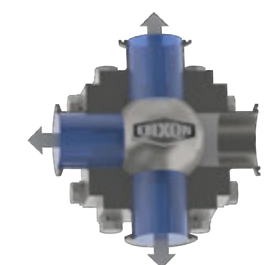

0

Actuated Valve Accessories

Limit Switches

Features

- Visual position indicator
- 3D open/close indication
- Quick-set cam
- Mechanical SPDT switches (standard)
- Multipoint terminal strip
- Various switch options available

Specification

- Cable entry: (2) 1/2" NPT

Enclosures available

NEMA 4 4/X

- Water and dust tight for indoor or outdoor use
- Corrosion resistant

NEMA 7

- Water and dust tight for indoor or outdoor use
- Corrosion resistant
- For use in indoor hazardous locations
- Explosion proof



XLS-B4A0120P

Enclosure	Part #
NEMA 4/4X	XLS-B4A0120P
NEMA 7	XLS-C7A0120P

Solenoids

Features

- Duty cycle: 100% extended duty
- Easy-to-use manual override
- NEMA 4 4/X Enclosure
- Water and dust tight for indoor or outdoor use
- Corrosion resistant
- Voltages available: 12VDC, 24VDC, 24VAC, 48VAC, 110VAC, 220VAC

Material

- Electroless nickel plated spool

Specifications

- Port sizes: inlet and exhaust 1/4" NPT
- Pressure range: **30 PSI to 150 PSI**



Description	Voltage	Part #
single coil	115VAC	XSO-4S4D-0A
	24VDC	XSO-4S4B-0A
dual coil	115VAC	XSO-4D4D-0A
	24VDC	XSO-4D4B-0A

Positioners

Specifications

- Air capacity:
 - at **29 PSI (200kPa)**: 9.5 SCFM
 - at **87 PSI (600kPa)**: 28.3 SCFM
 - at **145 PSI (1MPa)**: 47.1 SCFM
- Air connections: 1/4" NPT
- Gauges: 1/8" NPT
- Cable entry: 1/2" NPT

Electro-Pneumatic

- Input range: 4-20mA (Ri<250ohms)
- Supply pressure: **21.8 to 145 PSI (0.15 to 1MPa)**
- Linearity error: <1.0% f.s
- Hysteresis: <0.6% f.s
- Repeatability: <0.5% f.s

Pneumatic

- Input range: **3 to 15 PSI (20-100kPa)**
- Supply pressure: < **145 PSI (<1MPa)**
- Linearity error: <0.7% f.s
- Hysteresis: <0.4% f.s
- Repeatability: <0.3% f.s



Positioner Type	Part #
Electro-Pneumatic	XPO-E4F
Pneumatic	XPO-P4F

Dixon® MannTek Full Flow Ball Valves

Features

- Two ports - one inlet and one outlet
- High flow rate; low pressure drop
- Spindle can be disassembled even when ball valve is installed
- Optional ports include DN flange, butt weld, and 150# flange; contact Dixon for details

Materials

- Wetted parts are aluminum and stainless steel
- FPM seals

Specifications

- Working pressure: **150 PSI** at ambient temperature **70°F (21°C)**
- Standard valve ports - female NPT, socket weld for Schedule 40 pipe and grooved



One-Way Full Flow Ball Valve Female NPT

Size	Aluminum Part #
2"	1WAYBV200
3"	1WAYBV300
4"	1WAYBV400



One-Way Full Flow Ball Valve Socket Weld

Size	Bore	Aluminum Part #
2"	2.390"	1WAYBV200SW
3"	3.530"	1WAYBV300SW



One-Way Full Flow Ball Valve Grooved

Size	Aluminum Part #
2"	1WAYBV200VIC
3"	1WAYBV300VIC

0

Dixon® MannTek Full Flow Ball Valves

Application

- Commonly used for switching compartments or tanks

Features

- High flow rate; low pressure drop
- Spindle can be disassembled even when ball valve is installed
- Optional ports include DN flange, butt weld, and 150# flange, contact Dixon for details
- Three ports - one inlet and two outlets, valve directs the flow from the inlet to either of the two outlets

Materials

- Wetted parts are aluminum and stainless steel
- FPM seals

Specifications

- Working pressure: **150 PSI** at ambient temperature **70°F (21°C)**
- Standard valve ports - female NPT, socket weld for Schedule 40 pipe and grooved

Two-Way Full Flow Ball Valve Female NPT

Size	Aluminum Part #
2"	2WAYBV200
	2WAYBV200-SH ¹
3"	2WAYBV300

¹ Supplied with straight handle

Two-Way Full Flow Ball Valve Socket Weld

Size	Bore	Aluminum Part #
2"	2.390"	2WAYBV200SW
		2WAYBV200SW-SH ¹
3"	3.530"	2WAYBV300SW

¹ Supplied with straight handle

Two-Way Full Flow Ball Valve Grooved

Size	Aluminum Part #
2"	2WAYBV200VIC3
3"	2WAYBV300VIC3

Carbon Steel Ball Valves

Applications

- For control of air, water, oil, and gas in hose or pipe lines, for other services please contact Dixon

Materials

- Carbon steel body
- Chromium plated ball
- RPTFE seat and seal

Features

- Blow-out proof stem
- Adjustable packing gland

Specification

- Pressure rating: **150 PSI** saturated steam

Female NPT	PSI	Port	Carbon Steel Part #
1/4"	2000	full	IBV25
3/8"	2000		IBV38
1/2"	2000	standard	IBV50
3/4"	2000		IBV75
1"	2000		IBV100
1-1/4"	1500		IBV125
1-1/2"	1500		IBV150
2"	1500		IBV200



2WAYBV200



2WAYBV200-SH



High Pressure Full-Bore 3-Way Ball Valves

Features

- Rugged construction
- Black oxide coating

Materials

- FKM seals
- POM (Polyacetal) ball seats
- Nickel plated ball

Specification

- Temperature range: -20°F to 215° F (-29°C to 102°C)



Standard L 90°

Female NPT	PSI	Carbon Steel Part #
1/2"	5145	HPBV12-3WAY
3/4"		HPBV34-3WAY
1"		HPBV10-3WAY

High Pressure Clear Zinc Ball Valves

Feature

- Full port, sizes 1/4 - 1", Reduced port, sizes 1-1/4 - 1-1/2"

Specification

- Temperature range: -20°F to 215°F (-29°C to 102°C)

Materials

- Nitrile rubber O-rings
- POM (Polyacetal) ball seats

Approval

- RoHS compliant

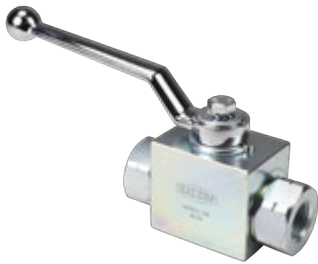

Female NPT	PSI	Carbon Steel		PSI
		Part #	SAE Part #	
1/4"	7350	HPBV25ZPL	HPBV25SAEZPL	7350
3/8"		HPBV38ZPL	HPBV38SAEZPL	
1/2"		HPBV12ZPL	HPBV12SAEZPL	
3/4"	6000	HPBV34ZPL	HPBV34SAEZPL	6000
1"		HPBV10ZPL	HPBV10SAEZPL	
1-1/4"		HPBV125ZPL	HPBV125SAEZPL	
1-1/2"		HPBV150ZPL	HPBV150SAEZPL	
2"		HPBV200ZPL	HPBV200SAEZPL	

High Pressure Full-Bore Ball Valves

Features

- Blow-out proof stem
- Rugged construction
- Full port, sizes 1/4 - 1", Reduced port, sizes 1-1/4 - 1-1/2"

Materials

- FKM/FPM seals
- POM (Polyacetal) ball seats
- Coating: black oxide



Female NPT	PSI	Carbon Steel		PSI	316 Stainless Steel Part #
		Part #	SAE Part #		
1/4"	7350	HPBV25	HPBV25SAE	5880	HPBV25SS
3/8"		HPBV38	HPBV38SAE		HPBV38SS
1/2"		HPBV12	HPBV12SAE		HPBV12SS
3/4"	6000	HPBV34	HPBV34SAE	5145	HPBV34SS
1"		HPBV10	HPBV10SAE		HPBV10SS
1-1/4"		HPBV125	HPBV125SAE	---	---
1-1/2"		HPBV150	HPBV150SAE	---	---
2"		HPBV200	HPBV200SAE	---	---

Polypropylene Compact Bolted Ball Valves

Materials

- Chemically-resistant, reinforced polypropylene body, PTFE ball seat
- EPDM O-ring body seal, FKM O-ring stem seals
- 304 stainless steel nuts and bolts

Specification

- Pressure rating: 125 PSI at 70°F (21°C)

Approval

- FDA approved material

Polypropylene Compact Bolted Ball Valve

Female NPT	Port	Body Length	Polypropylene Part #
2"	full	4-7/8"	PVFPS200

Polypropylene Compact Bolted Ball Valve

Female NPT x Male Adapter	Port	Body Length	Polypropylene Part #
2"	full	6-7/8"	PVFPSA200



Polypropylene 45° Single Union Nozzle Valves

Materials

- Corrosion resistant polypropylene body, PTFE ball seats
- EPDM O-ring

Specification

- Pressure rating: 125 PSI at 70°F (21°C)

Approval

- FDA approved material

Female NPT x Nozzle	Port	Polypropylene Part #
1"	full	SUBVN100



Polypropylene Bolted Ball Valves with Nozzle

Feature

- Body-to-flange design allows for low torque operation

Materials

- Chemically-resistant, reinforced polypropylene body, PTFE ball seat
- EPDM O-ring body seals, FKM O-ring stem seals
- 304 stainless steel nuts and bolts

Specification

- Pressure rating: 125 PSI at 70°F (21°C)

Approval

- FDA approved material

Female NPT x Nozzle	Port	Polypropylene Part #
1-1/2"	full	PVFPN150
2"		PVFPN200
2"	standard	PVN200



0

Polypropylene Single Union Ball Valves

Materials

- Corrosion resistant polypropylene body, PTFE ball seat
- EPDM O-ring

Specification

- Pressure rating: 125 PSI at 70°F (21°C)

Approval

- FDA approved material

Female NPT	Port	Polypropylene Part #
1/2"	full	SUBV50
3/4"		SUBV75
1"		SUBV100
1-1/4"		SUBV125
1-1/2"		SUBV150
2"		SUBV200
3"		SUBV300



Domestic Bronze Gate Valves



Features

- Class 150
- union bonnet
- ASME B1.20.1
- Grafoil® packing
- Rising stem
- Solid disc

Specifications

- Temperature range:
-20°F to 406°F (-29°C to 208°C)
- Pressure rating:
300 PSI cold working pressure
150 PSI steam working pressure

Material

- Malleable iron handwheel

Approval

- 100% factory tested

Female NPT	Bronze Part #
1/2"	DBGV50
3/4"	DBGV75
1"	DBGV100
1-1/4"	DBGV125
1-1/2"	DBGV150
2"	DBGV200

Stainless Steel Gate Valves



brass



316 stainless

Features

- Threaded bonnet
- Integral seat
- Adjustable packing nut
- Non-rising stem
- Solid wedge disc

Material

- Iron handwheel

Specification

- Pressure rating: **200 PSI** non-shock cold water, oil, gas

Approval

- 100% factory tested

Female NPT	Brass Part #	316 Stainless Steel Part #
1/4"	BGV25	---
3/8"	BGV38	---
1/2"	BGV50	SSGV50
3/4"	BGV75	SSGV75
1"	BGV100	SSGV100
1-1/4"	BGV125	SSGV125
1-1/2"	BGV150	SSGV150
2"	BGV200	SSGV200
2-1/2"	BGV250	---
3"	BGV300	---
4"	BGV400	---

Forged Steel Gate Valves

Application

- Can be used for steam service



Features

- Class 800
- ASTM A105, ANSI B120.1
- Bolted bonnet

Specifications

- Pressure rating: **1975 PSI**
- Maximum temperature: **800°F (427°C)**

Female NPT	Forged Steel Part #
1/2"	FSGV50
3/4"	FSGV75
1"	FSGV100
1-1/4"	FSGV125
1-1/2"	FSGV150
2"	FSGV200

Domestic Bronze Globe Valves

Features

- Union bonnet
- ASME B1.20.1
- Grafoil® packing

Materials

- PTFE disc
- Malleable iron handwheel

Specifications

- Class 150
- Pressure rating:
300 PSI cold working pressure
150 PSI steam working pressure

Approval

- 100% factory tested

Female NPT	Bronze Part #
1/2"	DGLBV50
3/4"	DGLBV75
1"	DGLBV100
1-1/4"	DGLBV125
1-1/2"	DGLBV150
2"	DGLBV200



Forged Steel Globe Valves

Application

- Can be used for steam service

Features

- ASTM A105, ANSI B120.1
- Bolted bonnet

Specifications

- Class 800
- Pressure rating: **1975 PSI**
- Maximum temperature: **800°F (427°C)**

Female NPT	Forged Steel Part #
1/2"	FSGLBV50
3/4"	FSGLBV75
1"	FSGLBV100
1-1/4"	FSGLBV125
1-1/2"	FSGLBV150
2"	FSGLBV200



Betts Wet-R-Dri™ Butterfly Valves

Application

- Designed for handling liquid, gaseous, or dry products

Features

- Has a positive stop in the open and closed position
- Detent spring and ball assist in holding the disc in the open and closed position
- Drilling fits TTMA recommended standards
- Opens by turning hand 1/4 turn counter clockwise

Specification

- Temperature range: 0°F to 400°F (-17°C to 204°C)

Manual



Size	Maximum Working Pressure PSI	Extruded aluminum body with FKM-B disc Part #
2"	75	WD201ALVB
3"		WD301ALVB
4"		WD401ALVB
5"		WD501ALV
6"		WD601ALV
8"		WD801ALV

Metering



Size	Maximum Working Pressure PSI	Extruded aluminum body with FKM-B disc Part #
2"	75	WD206ALVB
3"		WD306ALVB
4"		WD406ALVB
5"		WD506ALV
6"		WD606ALV
8"		WD806ALV

Replacement Handles

Part #	Description
28967ALEY	replacement handle for 2", 3", 4", and 5" manual handle valves
25933AL	replacement handle for 6" and 8" manual handle valves
28981ALEY	replacement handle for 2", 3', 4", and 5" metering handle valves
26287AL	replacement handle for 6" and 8" metering handle valves

NOTE: For flange dimensions, diagrams and additional information please reference canada.dixonvalve.com.

Ductile Iron Butterfly Valves

NOT RECOMMENDED FOR STEAM SERVICE

Application

- For use between two 150 lb. flanges

Feature

- 10 position trigger grip handle

Specification

- Pressure rating: **200 PSI** at ambient temperature 70°F (21°C)

Threaded Lug Style Butterfly Valves

Materials

- Ductile iron body, ASTM A536
- Aluminum bronze disc, ASTM B148, ALY.954
- PTFE bushing
- Stainless steel top and bottom stems

Size	Ductile Iron with Nitrile Rubber Liner Part #	Ductile Iron with EPDM Liner Part #
2"	BFVL200	BFVL200E
3"	BFVL300	BFVL300E
4"	BFVL400	BFVL400E
6"	BFVL600	BFVL600E



Wafer Style 150 lb. Butterfly Valves with Aluminum Bronze Disc

Materials

- Ductile iron body, ASTM A536
- Aluminum bronze disc, ASTM B148, ALY.954
- PTFE bushing
- Stainless steel top and bottom stems

Size	Ductile Iron with Nitrile Rubber Liner Part #	Ductile Iron with EPDM Liner Part #
2"	BBFVW200	BBFVW200E
3"	BBFVW300	BBFVW300E
4"	BBFVW400	BBFVW400E
6"	BBFVW600	BBFVW600E



Wafer Style 150 lb. Butterfly Valves with Stainless Disc

Materials

- Ductile iron body, ASTM A536
- Stainless steel disc, ASTM A351, GR. CF-8M
- Nitrile rubber seal and stem seals
- PTFE bushing
- Stainless steel top and bottom stems

Size	Ductile Iron with Nitrile Rubber Liner Part #
2"	BFVW200
3"	BFVW300
4"	BFVW400
6"	BFVW600



Wafer Style 150 lb. Butterfly Valves with Iron Disc

Materials

- Ductile iron body, ASTM A536
- Nickel plated ductile iron disc
- Nitrile rubber seal and stem seals
- PTFE bushing
- 416 stainless stem

Size	Ductile Iron with Nitrile Rubber Liner Part #	Ductile Iron with EPDM Liner Part #
3"	IBFVW300	IBFVW300E
4"	IBFVW400	IBFVW400E
6"	IBFVW600	IBFVW600E
8"	IBFVW800	IBFVW800E



Flow Control Valves

Steel Series-F

Features

- Two-step needle provides fine adjustments at low flow with the first three turns of the adjusting knob; the next three turns give full-open needle position and conventional throttling control; when flow is reversed, a heavy-duty poppet/retainer permits full-flow return capacity
- Color-coded reference scale simplifies flow setting, resetting, adjusting, and return to original flow; a simple set screw locks the valve on any desired setting

Material

- Seal: Nitrile

Specifications

- Maximum operating pressure:
5000 PSI at 70°F (21°C) for 1/8" - 1/2"
3000 PSI at 70°F (21°C) for 3/4" - 2"
- Cracking pressure: **5 PSI**



Female NPTF	Black Oxide Steel Part #
1/8"	SFC200
1/4"	SFC400
3/8"	SFC600
1/2"	SFC800
3/4"	SFC1200
1"	SFC1600
1-1/2"	SFC2400
2"	SFC3200

Brass Series-F

Features

- Provides precision flow control and full shutoff in one flow direction; automatically allows unrestricted flow in the opposite direction
- Two-step needle for fine adjustments at low flow with first three turns of the adjusting knob; next three turns give full-open needle position and conventional throttling control
- When flow is reversed, the heavy-duty poppet/retainer permits full flow return capacity
- Color-coded scale simplifies flow setting, resetting, adjusting, and return to an original flow
- A set screw locks the valve on any desired setting

Material

- Seal: Nitrile

Specifications

- Maximum operating pressure:
2000 PSI at ambient temperature 70°F (21°C) for sizes 1/8" - 3/4"
500 PSI at ambient temperature 70°F (21°C) for 1"
- Cracking pressure: **5 PSI**



Female NPTF	Brass Part #
1/8"	BFC200
1/4"	BFC400
3/8"	BFC600
1/2"	BFC800
3/4"	BFC1200
1"	BFC1600

0

Flow Control Valves

Series-MV Metering

Features

- Easily make fine adjustments and resets with color code feature that shows when desired setting is reached
- Body components are precision-turned from solid bar stock

Material

- 416 stainless steel needle
- Seal: Nitrile

Specification

- Maximum operating pressure: **5000 PSI at 70°F (21°C)**

Female NPTF	Steel Part #
1/4"	SMV400
3/8"	SMV600
1/2"	SMV800



Steel Series-N

Features

- Excellent speed control on hydraulic systems where a reverse flow check valve is not needed
- Reliable shutoff in a very small envelope; color-coded reference scale simplifies setting, resetting, adjusting, and quick return to a previous speed setting

Material

- Seal: Nitrile

Specifications

- Maximum operating pressure:
5000 PSI at 70°F (21°C) for 1/8" - 3/4"
3000 PSI at 70°F (21°C) for 1" - 1-1/4"
- Cracking pressure: **5 PSI**

Female NPTF	Steel Part #
1/8"	SN200
1/4"	SN400
3/8"	SN600
1/2"	SN800
3/4"	SN1200
1"	SN1600
1-1/4"	SN2000



Brass Series-N

Features

- For use as speed control on hydraulic and pneumatic systems where a reverse flow check valve is not needed
- Provides excellent control and reliable shutoff in a very small envelope
- Color-coded scale simplifies setting, resetting, adjusting, and quick return to a previous speed setting

Specifications

- Maximum operating pressure:
2000 PSI at 70°F (21°C) for 1/8" - 3/4"
500 PSI at 70°F (21°C) for 1"

Female NPTF	Brass Part #
1/8"	BN200
1/4"	BN400
3/8"	BN600
1/2"	BN800
3/4"	BN1200
1"	BN1600



Mini Needle Valves

Features

- Available in a variety of materials and handle options
- FKM O-ring seal and PTFE back-up ring below the threads protects from corrosion and galling
- Stem threads are rolled for strength and ease of operation

Material

- Stems: 316 stainless steel

Specifications

- Metal-to-metal hard seat design is 100% helium leak tested to 1 x 10⁻⁴ ml/s at **200 PSI**
- 1/8" and 1/4" are orifice size: 0.172", flow coefficient: 0.42
- 1/2": orifice size are 0.187", flow coefficient: 0.44, hex body

Male to Female

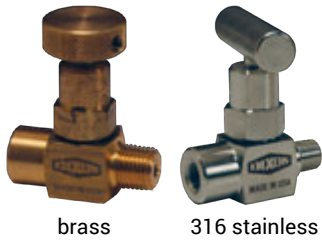

NPT Size	Handle Style	PSI @ 200°F	Brass Part #	Handle Style	PSI @ 200°F	Zinc Nickel Plated Steel Part #	316 Stainless Steel Part #
1/8" - 27	knurled knob	6000	MFB101	T design	10000	MFC101	MFS101
1/4" - 18	knurled knob	6000	MFB102	T design	10000	MFC102	MFS102
1/2" - 14	---	---	---	T design	10000	MFC404	MFS404

Female to Female

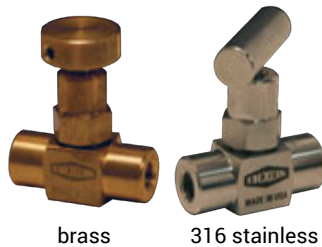

NPT Size	Handle Style	PSI @ 200°F	Brass Part #	Handle Style	PSI @ 200°F	Zinc Nickel Plated Steel Part #	316 Stainless Steel Part #
1/8" - 27	knurled knob	6000	FFB101	T design	10000	FFC101	FFS101
1/4" - 18	knurled knob	6000	FFB102	T design	10000	FFC102	FFS102
1/2" - 14	---	---	---	T design	10000	FFC404	FFS404

Multipoint Needle Valves

Features

- Reduces the number of gauge and other instrument connections to permanent piping installations, decreasing possible leak paths
- FKM O-ring seal and PTFE back-up ring below the threads protects from corrosion and galling
- Stem threads are rolled for strength and ease of operation

Material

- Stems: 316 stainless steel

Specifications

- Metal-to-metal hard seat design is 100% helium leak tested to 1 x 10⁻⁴ ml/s at **200 PSI**
- 1/2" female NPT port
- Orifice size is 0.187", flow coefficient: 0.44

Hard Seat Male to Female

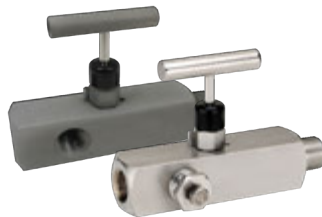

NPT Size	Handle Style	PSI @ 200°F	Zinc Nickel Plated Steel Part #	316 Stainless Steel Part #
1/2" - 14	T design	10000	MFC204	MFS204
3/4" - 14			MFC20604	MFS20604

Soft Seat Male to Female

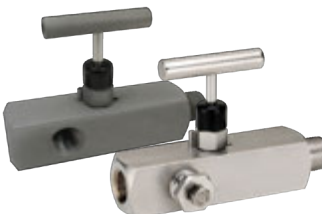

NPT Size	Handle Style	PSI @ 200°F	Zinc Nickel Plated Steel Part #	316 Stainless Steel Part #
1/2" - 14	T design	6000	MFC304	MFS304
3/4" - 14			MFC30604	MFS30604

Block and Bleed Needle Valves

Application

- Allows pressure to be bled off without disturbing the permanent piping installation allowing quick and easy removal or replacement of instruments

Features

- FKM O-ring seal and PTFE back-up ring below the threads protects from corrosion and galling
- Stem threads are rolled for strength and ease of operation
- 0.090" bleed hole located on bottom is controlled by a 1/4"-20 UNF-2A bleed screw

Material

- Stems: 316 stainless steel

Specifications

- Metal-to-metal hard seat design is 100% helium leak tested to 1 x 10⁻⁴ ml/s at **200 PSI**
- Orifice size is 0.187", flow coefficient: 0.44

Hard Seat Male to Female

NPT Size	Handle Style	PSI @ 200°F	Zinc Nickel Plated Steel Part #	316 Stainless Steel Part #
1/4" - 18	T design	10000	MFC602	MFS602
1/2" - 14			MFC604	MFS604

Soft Seat Male to Female

NPT Size	Handle Style	PSI @ 200°F	Zinc Nickel Plated Steel Part #	316 Stainless Steel Part #
1/4" - 18	T design	6000	MFC702	MFS702
1/2" - 14			MFC704	MFS704



Bleed Needle Valves

Application

- Convenient way to relieve process pressures trapped between a shut-off valve and the instrument

Features

- FKM O-ring seal and PTFE back-up ring below the threads protects from corrosion and galling
- Stem threads are rolled for strength and ease of operation
- 0.159" bleed port

Materials

- Non-rotating soft tip stem and a backup metal-to-metal seal
- Stems: 316 stainless steel

Specification

- Metal-to-metal hard seat design is 100% helium leak tested to 1 x 10⁻⁴ ml/s at **200 PSI**

Hard Seat Male

NPT Size	Handle Style	PSI @ 200°F	Zinc Nickel Plated Steel Part #	316 Stainless Steel Part #
1/4" - 18	T design	10000	MC802	MS802
1/2" - 14			MC804	MS804

Soft Tip Male

NPT Size	Handle Style	PSI @ 200°F	Zinc Nickel Plated Steel Part #	316 Stainless Steel Part #
1/4" - 18	T design	6000	MC852	MS852
1/2" - 14			MC854	MS854



Valves

Button

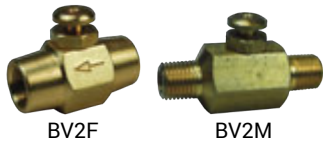

Thread	Brass Part #
1/4" NPT female	BV2F
1/4" NPT male	BV2M



Tank Filler

Applications

- Used on compressed air tanks and other applications

Feature

- Standard valve stem thread

Connection	Length	Nickel Plated Part #	Length	Brass Part #
1/8" NPT	.85"	TFV1S	---	---
	1.24"	TFV1L	---	---
1/4" NPT	1"	TFV2	---	---
1/4" barb	---	---	1.57"	TFV2HB



Brass Lever External Drains

Application

- For air service only

Specification

- Maximum operating pressure: **30 PSI** at ambient temperature **70°F (21°C)**

Female NPT	Male NPT	Brass Part #
1/4"	1/4"	LDC2

Male NPT	Male NPT	Brass Part #
1/4"	1/4"	LDCM2

Female NPT	Female NPT	Brass Part #
1/4"	1/4"	LDCF2

Brass External Drain Cocks

Application

- Designed for low pressure water and air applications

Specification

- Maximum operating pressure: **150 PSI** at ambient temperature **70°F (21°C)**

NPT Size	Brass Part #
1/8"	D02
1/4"	D04

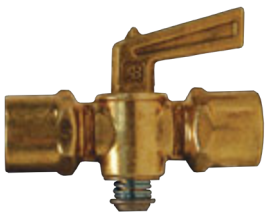
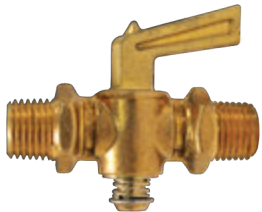
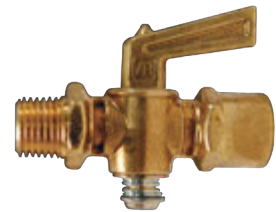

Needle Valves

Application

- Designed for air and water applications

Feature

- Metal-to-metal seats allow positive sealing and flow adjustment

Specification

- Maximum working pressure: **150 PSI** at ambient temperature 70°F (21°C)

Female x Female

Female NPT	Female NPT	Brass Part #
1/8"	1/8"	NV2F
1/4"	1/4"	NV4F

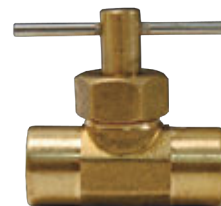

Male x Male

Male NPT	Male NPT	Brass Part #
1/4"	1/4"	NV4M

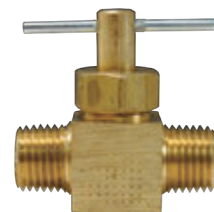

Safety Check Valves

Applications

- Used in temporary plant/factory air lines, construction sites, shipyards, or utilities
- Not for use in applications where 100% of the available air is required, i.e. sand blast, pile driving rigs, expansion joint blow down pipes, etc.



Features

- High-flow valve provides optimum performance
- Controls excess air flow (SCFM) in only one direction
- Automatically senses change in air flow and shuts off the flow in the event of a surge in excess of valve flow rating thus preventing hose whip
- Does not prevent backflow

Materials

- Solid brass body and valve
- Stainless steel spring and roll pin

Specifications

- Maximum operating pressure: **350 PSI**
- Maximum temperature: **250°F (121°C)**

Approval

- Conforms to OSHA regulation 1926.302 (b) (7) requiring a safety device at the source of the air supply and at branch air lines

How It Works

- Safety check valves utilize the pressure differential across the valve to operate the valve and spring assembly. The pressure differential is directly related to the flow of air (SCFM) through the valve.
- When the pressure differential is within the operating limits - below the cutoff flow - of the unit, the force on the valve exerted by the spring is greater than that caused by the pressure differential (see "Open Position" graphic above). The valve remains open and normal operation continues.
- When the pressure differential is above the cutoff limit, the force on the valve exerted by the pressure differential is greater than the force exerted by the spring, and the valve closes (see the "Closed Position" graphic to the right).
- After the repair is made, normal operation is automatically enabled when pressure across the valve equalizes through the bleeder hole.
- The valve spring size can be specified by determining the air flow during normal operation and by estimating the air flow if a failure or rupture occurs.

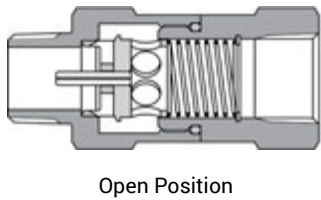
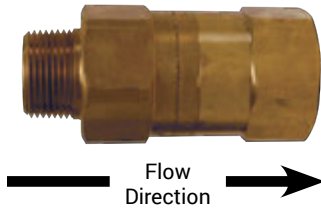

Open Position

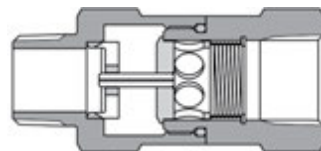

Closed Position

NPT & Hose I.D. Size	Cut-off Flow Rate (SCFM at 90 PSI)	Brass Part #	NPT & Hose I.D. Size	Cut-off Flow Rate (SCFM at 90 PSI)	Brass Part #
1/4"	23-29	SCVL2	1-1/4"	260-290	SCVL10
	30-36	SCVL3		300-340	SCVM10
3/8"	39-47	SCVM3		440-500	SCVS10
	52-65	SCVS3		570-630	SCVH10
1/2"	70-78	SCVM4	1-1/2"	300-360	SCVL12
	80-96	SCVS4		470-530	SCVM12
3/4"	72-88	SCVL6		564-602	SCVX12
	92-108	SCVM6	640-720	SCVS12	
	112-128	SCVR6	750-830	SCVH12	
	132-148	SCVJ6	2"	510-590	SCVL16
160-180	SCVS6	725-825		SCVM16	
180-200	SCVH6	900-1050		SCVS16	
1"	165-195	SCVL8		3"	1100-1200
	220-260	SCVM8	1200-1400		SCVL24
	280-320	SCVS8	2400-2700		SCVS24
	310-340	SCVH8	2850-3050		SCVH24

Safety Pop-Off Valves

Application

- For use on compressors and in compressed air service

Feature

- Designed to protect un-fired pressure vessels from over-pressure

Specification

- Maximum temperature: **400°F (204°C)**

Approvals

- ASME Code, National Board Certified
- CSA B51-03 certified

Soft Seat

Material

- Constructed of precision machined brass bar stock with a silicone disc sealing on the brass

Male NPT	Preset Pressure PSI	SCFM	Brass Part #
1/4"	100	51	KSV10-100
	125	62	KSV10-125
	150	73	KSV10-150
	175	84	KSV10-175



Standard

Materials

- Brass valves are supplied with a stainless steel ball
- Stainless valves are all stainless construction with a soft seat

Specification

- Temperature range **-65°F to 400°F (-54°C to 204°C)**

Male NPT	Preset Pressure PSI	SCFM	Brass Part #	SCFM	Stainless Steel Part #
1/4"	30	30	SV30	35	SV30SS
	100	90	SV100	92	SV100SS
	125	110	SV125	112	SV125SS
	150	130	SV150	132	SV150SS
	175	150	SV175	153	SV175SS
	200	170	SV200	173	SV200SS



brass



stainless steel

Heavy Duty, High Capacity

Material

- All-brass construction with stainless steel ball on a precision machined brass seat

Male NPT	Preset Pressure PSI	SCFM	Brass Part #
1/2"	30	73	SV30HD ¹
	100	208	SV100HD
	125	254	SV125HD
	150	300	SV150HD
	175	346	SV175HD
	200	391	SV200HD



¹ Constructed with soft seat

Series-C Check Valves



brass



steel

Feature

- Provides free flow in one direction and dependable shutoff in the opposite direction

Material

- Seal: Nitrile

Specifications

- Maximum operating pressure: brass **2000 PSI** at 70°F (21°C); Steel **5000 PSI** at 70°F (21°C)
- Cracking pressure: **5 PSI**

Female NPT	Free Flow GPM	Maximum Operating PSI at 70°F (21°C)	Brass Part #	Maximum Operating PSI at 70°F (21°C)	Steel Part #
1/8"	3	2000	BCV200	5000	SCV200
1/4"	5	2000	BCV400	5000	SCV400
3/8"	8	2000	BCV600	5000	SCV600
1/2"	15	2000	BCV800	5000	SCV800

Domestic Ball Cone Check Valves

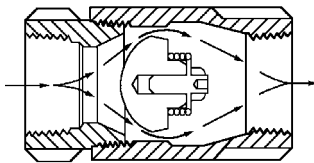

Pressure Ratings

Temperature	Pressure WOG (PSI)
-20°F to 100°F (-29°C to 38°C)	400
200°F (93°C)	200
250°F (121°C)	160
275°F (135°C)	150
300°F (149°C)	140
325°F (163°C)	130
353°F (178°C)	125

Application

- For use with water, oil, or inert gases. Not recommended for use on or near reciprocating pumps or other similar vibration causing machinery.

Features

- Tight shutoff with liquid media
- No radial alignment necessary
- Straight through and streamlined for minimum change in velocity
- Reinforced PTFE check is spring loaded for fast seating action.

Specifications

- Pressure rating: **400 PSI WOG**, cold non-shock; **125 PSI** saturated steam
- Cracking pressure: **.5 PSI**
- Temperature range: **-20°F to 353°F (-29°C to 178°C)**

Ball Cone Check Valve Female NPT x Female NPT

Size	Brass Part #	316 Stainless Steel Part #
1/4"	61-101	62-101
3/8"	61-102	62-102
1/2"	61-103	62-103
3/4"	61-104	62-104
1"	61-105	62-105
1-1/4"	61-106	62-106
1-1/2"	61-107	62-107
2"	61-108	62-108
2-1/2"	61-109	---
3"	61-100	---

Ball Cone Check Valve Male NPT x Female NPT

Size	Brass Part #
1/4"	61-201
3/8"	61-202
1/2"	61-203
3/4"	61-204
1"	61-205
1-1/4"	61-206
1-1/2"	61-207
2"	61-208



0

800 PSI Stainless Steel Check Valves

Features

- Soft PTFE seat is spring loaded for fast seating action
- Flow profile designed to minimize head loss
- Corrosion resistance, excellent for use on chemicals
- Dual guided stem and disc

Specifications

- Temperature range: **10°F to 450°F (-12°C to 232°C)**
- Pressure rating: **800 PSI WOG; 125 PSI saturated steam**
- Cracking pressure: **.5 PSI**

Female NPT	316 Stainless Steel Part #
1/4"	SSCVIL025
3/8"	SSCVIL038
1/2"	SSCVIL050
3/4"	SSCVIL075
1"	SSCVIL100
1-1/4"	SSCVIL125
1-1/2"	SSCVIL150
2"	SSCVIL200



Forged Steel Check Valves

Features

- ASTM A105, ANSI B120.1
- Bolted bonnet
- Can be used for steam service

Specifications

- Class 800
- Pressure rating: **1975 PSI**
- Maximum temperature: **800°F (427°C)**

Female NPT	Forged Steel Part #
1/2"	FSCV50
3/4"	FSCV75
1"	FSCV100
1-1/4"	FSCV125
1-1/2"	FSCV150
2"	FSCV200



Spring-Loaded Check Valves

Features

- Soft seat for bubble tight shutoff, spring loaded for fast seating action
- Flow profile designed to minimize head loss

Material

- Nitrile rubber seat

Specifications

- Pressure rating :1/2" - 2" **400 PSI WOG**; 3" - 4" **175 PSI WOG**
- Temperature range: **10°F to 210°F (-10°C to 100°C)**
- Cracking pressure: **0.50 PSI**

Female NPT	Brass Part #
1/2"	CV050
3/4"	CV075
1"	CV100
1-1/4"	CV125
1-1/2"	CV150
2"	CV200
3"	CV300
4"	CV400



Strainer with Spring-Loaded Check Valves

Features

- Soft seat for bubble tight shutoff, spring loaded for fast seating action
- Flow profile designed to minimize head loss

Material

- Brass with nitrile rubber seat and stainless steel strainer

Specifications

- Temperature range: **10°F to 210°F (-10°C to 100°C)**
- Cracking pressure: **0.50 PSI**
- Pressure rating: 1-1/2" to 2" **400 PSI WOG**, 3"-4" **175 PSI WOG**



Female NPT	Brass Part #
1-1/2"	BVFS20
2"	BVFS25
3"	BVFS35
4"	BVFS40

Swing Check Valves

Applications

- For use in plumbing and liquid piping systems to prevent back flow
- For horizontal or vertical use

Features

- Full flow performance with a minimum of turbulence or pressure loss
- A positive seating disc allows flow only in one direction and a screw-in cap provides easy access for periodic cleaning.

Material

- Brass disc

Specifications

- Pressure rating: **200 PSI WOG**
- Temperature range: **-20° to 150°F (-29°C to 66°C)**



Female NPT	Brass Part #
1/2"	SWCV50
3/4"	SWCV75
1"	SWCV100
1-1/4"	SWCV125
1-1/2"	SWCV150
2"	SWCV200
3"	SWCV300
4"	SWCV400

Domestic Swing Check Valves

Features

- Class 150
- ASME B1.20.1
- 100% factory tested

Specifications

- Working pressure: **300 PSI cold, 150 PSI steam**
- Temperature range: **-20°F to 406°F (-29°C to 208°C)**

Material

- Metal seat



Female NPT	Brass Part #
1/2"	DSCV50
3/4"	DSCV75
1"	DSCV100
1-1/4"	DSCV125
1-1/2"	DSCV150
2"	DSCV200

Drum Plug Wrenches

Features

- Sparkproof, natural finish is safe around flammables
- Offset handle design reduces user stress and minimizes knuckle injury

Bronze Part #	Aluminum Part #
DPW	ADPW



DPW



ADPW

Drum Faucets

Polyethylene Drum Faucets

Features

- No wrench needed for screwing into drum opening
- 2" faucet is shipped with a gasket; the 3/4" does not require a gasket

Specification

- Faucets are *not* to be used in applications where temperatures exceed 140°F (60°C).



NPT Thread	Gold Polyethylene Part #
3/4"	PEDF75
2"	PEDF200



Stainless Heavy Duty Adjustable Drum Faucets

Feature

- Adjustable shank is designed to easily adjust to proper drain position after installing in drum

Specification

- 3/4" NPT connection

Approval

- FM approved for use with oils and non-flammables

Material

- PTFE gasket

Stainless Steel Part #
HDSSF75

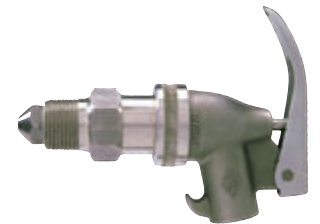

Brass Heavy Duty Adjustable Drum Faucets

Feature

- Easy-to-use, self-closing design

Approval

- FM approved for use with oils and non-corrosive flammables

Specification

- 3/4" NPT connection

Brass Part #
AHDBF75



Brass Heavy Duty Drum Faucet with Rigid Shanks

Feature

- Easy-to-use, self-closing design

Specification

- 3/4" NPT connection

Approval

- FM approved for use with oils and non-corrosive flammables

Material

- PTFE gasket

Brass Part #
HDBF75



Hose Bibb Faucets

Feature

- 125 WOG

Size	Cast Brass Part #	Lead-Free Cast Brass Part #
1/2" MIP x 3/4" MGHT	BRF50 ¹	BRF50LF ²
3/4" MIP x 3/4" MGHT	BRF75 ¹	BRF75LF ²

¹ ISO-9002

² ISO-9002, NSF approved



Drum Thread Adapters

Application

- For use in gravity discharge from drums



Features

- Male NPSH thread with gasket on the drum side allows for a connection to drums with female NPSH thread
- Male NPT end allows for a connection with the female NPT found on most ball valves

Size	Cast Brass Part #
2" x 2"	DMH20DR20

Drum Gate Valves

Application

- Ideal for drawing non-flammable liquids from drums and tanks



Features

- Manually operated
- Machined and lapped brass faceplate designed for oval discharge, ensures no splashing and a smooth operation
- Black Japanned finish
- Can be padlocked

Male NPT	Iron Part #
3/4"	D71
2"	D75

Features

- Lightweight, durable aluminum body provides improved corrosion resistance for certain fluids
- Sturdy 2" handle is stamped metal with black enamel finish
- Can be padlocked



Male NPT	Aluminum Part #
2"	D75AL

Self-Closing Gate Valves

Application

- Ideal for dispensing viscous liquids such as oil, grease, paint, varnish, and syrups from drums and tanks

Features

- Gate closes automatically when handle is released, cleaning discharge surface
- Can be padlocked



Material

- Gray iron body, brass sliding gate, and machine lapped sealing surface

Male NPT	Iron Part #
3/4"	D71SC
2"	D75SC

0

Threaded Pipe Fittings..... 943-973

NPT threaded bell reducers 943-944

Adapters 944

NPT threaded couplings 945

Merchant couplings 945

NPT threaded unions 946

Female hex couplings 946

NPT threaded reducer hex bushings 947-948

Reducer hex bushings 949

Adapters 949

Pump adapters 948

Nipples 950

 Pipe 950

 Adapters 950

 Threaded both ends 951

 Close 951-952

 Hex 952-953

 Adapters 953

90° Elbows 954

 NPT threaded 954

 Female pipe 954

 NPT threaded reducing 955

 Street 955

 Male Pipe 955

 NPT threaded street 956

45° Elbows 957

NPT 45° female pipe elbows 957

NPT 90° female pipe elbows 957

Tees 958-961

 NPT threaded female 958

 Female 959

 Male NPT tees 959

 Threaded side outlet elbows 960

 Threaded female reducing 960

 Threaded street service 960

 Threaded bull head 960

Threaded side outlet 960

 Street 961

 Male branch 961

 NPT threaded crosses 961

 Pipe crosses 961

Caps 962

 NPT threaded 962

 NPTF pipe 962

Plugs 963

 NPT threaded square head 963

 Hex head 963

 Hex socket 963

Tuff-Lite® 964-967

Pipe couplings 964

Female NPT x female NPT adapters 964

Reducer bushings 964

Threaded swivel nut adapters 964

Reducing bushings 964

Close nipples 965

Hex nipples 965

Reducer nipples 965

Nipples 965

90° elbows 966

90° Male NPT elbows 966

90° Street elbows 966

Tees 966

Cross 966

 Female threaded swivel nuts 967

 Threaded caps 967

 Hex head drain plugs 967

 Square head drain plugs 967

 Pipe caps 967

 Pipe plugs 967

Bulkhead fittings 968

Bulkhead couplings 968

Bolted fittings 969

Threaded concentric nipples 970

Hammer unions 971-973

Weld 974-976

Weld end metal hose fittings 974

NPT threaded pipe fittings 975

Dixon® hex nipples 975

Dixon octagonal nipples 975

Dixon octagonal wrench grips 976

Dixon weld-on hex wrench grips 976

Socket weld butterfly valve flanges 976

Tube Fittings 977-1018

Straub restraint pipe couplings 977

Straub open-flex 1L couplings 978

Forged lap joint flanges 979

Forged slip-on flanges 979

Forged NPT threaded flanges 979

Weld neck ASA forged flanges 980

Flat face flange 980

King turned back weld-to-metal hose nipples 980

Quick release couplings 981

Standard couplings 982

Lightweight flexible couplings 983

Rigid couplings 984

P

Tube Fittings (cont.) 977-1018

Grooved bolted clamps.....985

Painted iron clamps.....985

Flange adapters986

Reducing adapters.....986

Grooved end fittings.....987

Caps with tapped outlet.....988

Blank caps988

Long pipe style nipples988

Grooved end nipples988

Grooved end butterfly valves.....988

Grooved fitting gaskets.....989

Grooved fitting accessories.....990

Y line strainers.....991

T line strainers.....991

Gas couplings and adapters..... 992-993

Acme spanner wrench993

Gas hose caps and plugs994

Instrumentation fittings..... 995-998

Compression fittings..... 999-1004

Flare fittings 1005-1007

Flareless bite fittings 1008-1010

Push to connect fittings 1011-1012

LIQUIfit™ fittings..... 1013-1016

TrueSeal™ ball valves..... 1017-1018



NPT Threaded Bell Reducers

Features

- Other sizes available
- 304 stainless steel fittings are also available; consult Dixon® for pricing and availability

Female NPT	Female NPT	300# Iron Part #	150# Iron Part #	150# Galvanized Iron Part #
1/4"	1/8"	---	BR1418	---
3/8"	1/8"	---	BR3818	---
	1/4"	---	BR3825	---
1/2"	1/4"	300BR5025	BR5025	BR5025G
	3/8"	---	BR5038	BR5038G
3/4"	1/4"	---	BR7525	---
	3/8"	---	BR7538	---
	1/2"	300BR7550	BR7550	BR7550G
1"	1/4"	---	BR1025	---
	3/8"	---	BR1038	---
	1/2"	---	BR1050	BR1050G
	3/4"	300BR1075	BR1075	BR1075G
1-1/4"	1/2"	---	BR1250	---
	3/4"	---	BR1275	---
	1"	300BR1210	BR1210	BR1210G
1-1/2"	3/4"	---	BR1575	---
	1"	300BR1510	BR1510	BR1510G
	1-1/4"	300BR1512	BR1512	BR1512G
2"	3/4"	---	BR2075	---
	1"	300BR2010	BR2010	BR2010G
	1-1/4"	300BR2012	BR2012	---
	1-1/2"	300BR2015	BR2015	BR2015G
2-1/2"	1"	---	BR2510	---
	1-1/2"	---	BR2515	---
	2"	---	BR2520	BR2520G
3"	1"	---	BR3010	---
	1-1/4"	---	BR3012	---
	1-1/2"	---	BR3015	---
	2"	---	BR3020	BR3020G
	2-1/2"	---	BR3025	BR3025G
4"	1"	---	BR4010	---
	1-1/2"	---	BR4015	---
	2"	---	BR4020	---
	2-1/2"	---	BR4025	---
6"	3"	---	BR4030	BR4030G
	4"	---	BR6030	---
	4"	---	BR6040	---



300# iron



150# iron



150# galvanized iron

NOTE: For additional information on pipe dimensions, please reference canada.dixonvalve.com.



NPT Threaded Bell Reducers



150# 316 stainless steel



3000# forged steel



125# brass

Features

- Other sizes available
- 304 stainless steel fittings are also available; consult Dixon® for pricing and availability

Female NPT	Female NPT	150# 316 Stain.Steel Part #	3000# Forged Steel Part #	125# Brass Part #
1/4"	1/8"	---	---	---
3/8"	1/8"	---	---	---
	1/4"	BR3825SS	---	---
1/2"	1/4"	BR5025SS	---	---
	3/8"	BR5038SS	BR5038FS	BR5038B
3/4"	3/8"	BR7538SS	---	---
	1/2"	BR7550SS	BR7550FS	BR7550B
1"	1/2"	BR1050SS	---	BR1050B
	3/4"	BR1075SS	BR1075FS	BR1075B
1-1/4"	1"	BR1210SS	---	BR1210B
	3/4"	---	---	BR1575B
1-1/2"	1"	BR1510SS	BR1510FS	BR1510B
	1-1/4"	BR1512SS	BR1512FS	---
2"	1"	BR2010SS	BR2010FS	BR2010B
	1-1/2"	BR2015SS	BR2015FS	BR2015B
2-1/2"	2"	---	---	BR2520B
3"	2"	BR3020SS	---	BR3020B
4"	3"	---	---	BR4030B

Adapters

Reducer Couplings

Feature

- Ref SAE 130138



Female NPTF	Brass		Opt Qty	Lead-Free Brass ^{1,2} Part #	Opt Qty
	Previous Part #	Part #			
1/4" x 1/8"	RC2F1F	3770402C	50	---	---
3/8" x 1/8"	RC3F1F	3770602C	50	---	---
3/8" x 1/4"	RC3F2F	3770604C	50	---	---
1/2" x 1/4"	RC4F2F	3770804C	25	---	---
1/2" x 3/8"	RC4F3F	3770806C	10	3770806CLF	10
3/4" x 3/8"	RC6F3F	3771206C	10	---	---
3/4" x 1/2"	RC6F4F	3771208C	10	3771208CLF	10
1" x 1/2"	---	3771608C	10	---	---
1" x 3/4"	---	3771612C	10	---	---

¹ NSF®/ANSI 61 certified Lead-Free Brass <=0.25% lead, Alloy C2745

² Conforms To: Safe Water Drinking Act (SWDA) of Jan. 4, 2014; California AB1953; RoHS Compliant

NOTE: NPTF threads

NOTE: For additional information on pipe dimensions, please reference canada.dixonvalve.com.

NPT Threaded Couplings

Female NPT	300# Iron Part #	150# Iron Part #	150# Galvanized Iron Part #
1/8"	---	RHC18	RHC18G
1/4"	300RHC25	RHC25	RHC25G
3/8"	300RHC38	RHC38	RHC38G
1/2"	300RHC50	RHC50	RHC50G
3/4"	300RHC75	RHC75	RHC75G
1"	300RHC100	RHC100	RHC100G
1-1/4"	300RHC125	RHC125	RHC125G
1-1/2"	300RHC150	RHC150	RHC150G
2"	300RHC200	RHC200	RHC200G
2-1/2"	---	RHC250	---
3"	---	RHC300	RHC300G
4"	---	RHC400	RHC400G
5"	---	RHC500	---
6"	---	RHC600	---

Female NPT	150# 316 Stain. Steel Part #	3000# Forged Steel Part #	125# Brass Part #
1/4"	RHC25SS	RHC25FS	RHC25B
3/8"	RHC38SS	RHC38FS	RHC38B
1/2"	RHC50SS	RHC50FS	RHC50B
3/4"	RHC75SS	RHC75FS	RHC75B
1"	RHC100SS	RHC100FS	RHC100B
1-1/4"	RHC125SS	RHC125FS	RHC125B
1-1/2"	RHC150SS	RHC150FS	RHC150B
2"	RHC200SS	RHC200FS	RHC200B
3"	RHC300SS	---	---
4"	RHC400SS	---	---



300# iron



150# iron



150# galvanized iron



150# 316 stainless steel



3000# forged steel



125# brass

Merchant Couplings

Feature

- Other sizes are also available, consult Dixon® for pricing

Female NPSM	Black Iron Part #
1/4"	MRCH25
3/8"	MRCH38
1/2"	MRCH50
3/4"	MRCH75
1"	MRCH100
1-1/4"	MRCH125
1-1/2"	MRCH150
2"	MRCH200
3"	MRCH300 ¹

¹ Has female NPT thread

NOTE: For additional information on pipe dimensions, please reference canada.dixonvalve.com.



NPT Threaded Unions



300# iron



150# iron



150# galvanized iron



150# 316 stainless steel



3000# forged steel



brass

Features

- Other sizes are also available
- 304 stainless steel fittings are also available, consult Dixon® for pricing and availability

Female NPT	300# Iron Part #	150# Iron Part #	150# Galvanized Iron Part #
1/8"	---	MIU18	---
1/4"	---	MIU25	---
3/8"	---	MIU38	TUN038G
1/2"	300MIU50	MIU50	TUN050G
3/4"	300MIU75	MIU75	TUN075G
1"	300MIU100	MIU100	TUN100G
1-1/4"	---	MIU125	TUN125G
1-1/2"	300MIU150	MIU150	TUN150G
2"	---	MIU200	TUN200G
2-1/2"	---	MIU250	---
3"	300MIU300	MIU300	---
4"	---	MIU400	---

Female NPT	150# 316 Stainless Steel Part #	3000# Forged Steel Part #	125# Brass Part #
1/4"	TUN025SS	---	TUN2F
3/8"	TUN038SS	---	TUN3F
1/2"	TUN050SS	TUN050FS	TUN4F
3/4"	TUN075SS	TUN075FS	TUN5F
1"	TUN100SS	TUN100FS	TUN6F
1-1/4"	TUN125SS	---	TUN7F
1-1/2"	TUN150SS	TUN150FS	TUN8F
2"	TUN200SS	TUN200FS	TUN9F

Female Hex Couplings

Feature

- Ref SAE 130138



brass



316 stainless steel

NPTF	Brass		Pkg Qty	Lead-Free Brass ^{1,2} Part #	316 Stainless Steel ³ Part #
	Previous Part #	Part #			
1/8" x 1/8"	BA1F1F	3710202C	25	3710202CLF	3710202SS
1/4" x 1/4"	BA2F2F	3710404C	25	3710404CLF	3710404SS
3/8" x 3/8"	BA3F3F	3710606C	25	3710606CLF	3710606SS
1/2" x 1/2"	BA4F4F	3710808C	25	3710808CLF	3710808SS ⁴
3/4" x 3/4"	BA6F6F	3711212C	10	---	3711212SS
1" x 1"	---	3711616C	10	---	3711616SS

¹ NSF®/ANSI 61 certified Lead-Free Brass <=0.25% lead, Alloy C2745

² Conforms To: Safe Water Drinking Act (SWDA) of Jan. 4, 2014; California AB1953; RoHS Compliant

³ NPT thread

⁴ Package quantity is 10

NOTE: For additional information on pipe dimensions, please reference canada.dixonvalve.com.



NPT Threaded Reducer Hex Bushings

Male NPT	Female NPT	150# Iron Part #	150# Galvanized Iron Part #	150# 316 Stainless Steel Part #
1/4"	1/8"	HB2518	HB2518G	HB2518SS
3/8"	1/8"	HB3818	---	---
	1/4"	HB3825	HB3825G	HB3825SS
1/2"	1/8"	HB5018	---	---
	1/4"	HB5025	HB5025G	HB5025SS
	3/8"	HB5038	HB5038G	HB5038SS
3/4"	1/8"	HB7518	---	---
	1/4"	HB7525	HB7525G	HB7525SS
	3/8"	HB7538	HB7538G	HB7538SS
	1/2"	HB7550	HB7550G	HB7550SS
1"	1/8"	HB1018	---	---
	1/4"	HB1025	HB1025G	HB1025SS
	3/8"	HB1038	HB1038G	HB1038SS
	1/2"	HB1050	HB1050G	HB1050SS
1-1/4"	3/4"	HB1075	HB1075G	HB1075SS
	1/2"	HB1250	---	---
	3/4"	HB1275	---	HB1275SS
1-1/2"	1"	HB1210	HB1210G	HB1210SS
	1/2"	HB1550	---	---
	3/4"	HB1575	HB1575G	HB1575SS
	1"	HB1510	HB1510G	HB1510SS
2"	1-1/4"	HB1512	HB1512G	HB1512SS
	1/2"	HB2050	HB2050G	---
	3/4"	HB2075	HB2075G	HB2075SS
	1"	HB2010	HB2010G	HB2010SS
	1-1/4"	HB2012	HB2012G	HB2012SS
2-1/2"	1-1/2"	HB2015	HB2015G	HB2015SS
	1-1/2"	HB2515	---	---
	2"	HB2520	HB2520G	HB2520SS
3"	1"	HB3010	---	---
	1-1/2"	HB3015	---	---
	2"	HB3020	HB3020G	HB3020SS
	2-1/2"	HB3025	---	HB3025SS
4"	1"	HB4010	---	---
	1-1/2"	HB4015	---	---
	2"	HB4020	HB4020G	HB4020SS
	2-1/2"	HB4025	---	---
5"	3"	HB4030	HB4030G	HB4030SS
	4"	HB5040	---	---
6"	3"	HB6030	---	---
	4"	HB6040	---	---



150# iron



150# galvanized iron



150# 316 stainless steel

NOTE: For additional information on pipe dimensions please reference canada.dixonvalve.com.



NPT Threaded Reducer Hex Bushings



3000# forged steel



125# brass

Male NPT	Female NPT	3000# Forged Steel Part #	125# Brass Part #
1/4"	1/8"	HB2518FS	---
3/8"	1/4"	HB3825FS	---
1/2"	1/4"	HB5025FS	---
	3/8"	HB5038FS	---
3/4"	1/4"	HB7525FS	---
	3/8"	HB7538FS	---
	1/2"	HB7550FS	---
1"	1/4"	HB1025FS	---
	3/8"	HB1038FS	---
	1/2"	HB1050FS	---
	3/4"	HB1075FS	---
1-1/4"	3/4"	HB1275FS	---
	1"	HB1210FS	HB1210B
1-1/2"	3/4"	HB1575FS	HB1575B
	1"	HB1510FS	HB1510B
	1-1/4"	HB1512FS	HB1512B
2"	1/2"	---	HB2050B
	3/4"	HB2075FS	HB2075B
	1"	HB2010FS	HB2010B
	1-1/4"	HB2012FS	HB2012B
	1-1/2"	HB2015FS	HB2015B
	1-1/2"	---	HB2515B
2-1/2"	2"	HB2520FS	HB2520B
	2"	HB3020FS	HB3020B
3"	2-1/2"	HB3025FS	HB3025B
	2"	---	HB4020B
4"	3"	HB4030FS	HB4030B

Pump Adapters

Application

- Used to convert BSP pump outlets to NPT

Material

- Hard-coated, extruded 6061-T6 aircraft aluminum alloy



Female BSP	Male NPT	Aluminum Part #
1-1/2"	1-1/2"	AHA15BSP15T
2"	2"	AHA20BSP20T
2-1/2"	2-1/2"	AHA25BSP25T
3"	3"	AHA30BSP30T
4"	4"	AHA40BSP40T

NOTE: For additional information on pipe dimensions please reference canada.dixonvalve.com.

Reducer Hex Bushings

Feature

- Ref SAE 130140

Male NPTF	Female NPTF	Brass		Opt Qty	Lead-Free Brass ³ Part #	316 Stainless Steel ⁴ Part #
		Previous Part #	Part #			
1/4"	1/8"	HB1F2M	3730402C	100	3730402CLF ²	3730402SS
3/8"	1/8"	HB1F3M	3730602C	100	---	3730602SS
	1/4"	HB2F3M	3730604C	100	3730604CLF ²	3730604SS
1/2"	1/8"	HB1F4M	3730802C	25	---	3730802SS
	1/4"	HB2F4M	3730804C	50	3730804CLF ²	3730804SS
	3/8"	HB3F4M	3730806C	50	3730806CLF ²	3730806SS
3/4"	1/8"	HB1F6M	3731202C ¹	25	---	---
	1/4"	HB2F6M	3731204C	25	3731204CLF ⁵	3731204SS
	3/8"	HB3F6M	3731206C	25	3731206CLF ⁵	3731206SS
	1/2"	HB4F6M	3731208C	25	3731208CLF ²	3731208SS
1"	1/4"	HB2F8M	3731604C ¹	10	---	3731604SS
	3/8"	HB3F8M	3731606C ¹	10	3731606CLF ^{4,5}	3731606SS
	1/2"	HB4F8M	3731608C	10	3731608CLF ^{4,5}	3731608SS
	3/4"	HB6F8M	3731612C	10	3731612CLF ^{4,5}	3731612SS



brass



316 stainless steel

¹ SAE does not provide a standard for these sizes

² NSF®/ANSI 61 certified lead-free brass <=0.25% lead, Alloy C2745

³ Conforms To: Safe Water Drinking Act (SWDA) of Jan. 4, 2014; California AB1953; RoHS Compliant

⁴ NPT thread

⁵ Lead-free per NSF72

Adapters

Female NPTF x Male NPTF

Feature

- Ref SAE 130139

Female NPTF	Male NPTF	Brass		Opt Qty	Lead-Free Brass ^{1,2} Part #	316 Stainless Steel ³ Part #	Opt Qty
		Previous Part #	Part #				
1/8"	1/8"	RA1F1M	3750202C	100	---	---	---
1/4"	1/8"	RA2F1M	3750402C	50	3750402CLF	3750402SS	50
	1/4"	RA2F2M	3750404C	50	3750404CLF	3750404SS	50
3/8"	1/8"	RA3F1M	3750602C	50	---	3750602SS	50
	1/4"	RA3F2M	3750604C	50	---	3750604SS	50
	3/8"	RA3F3M	3750606C	50	---	3750606SS	50
1/2"	1/4"	RA4F2M	3750804C	25	---	3750804SS	25
	3/8"	RA4F3M	3750806C	25	---	3750806SS	25
	1/2"	RA4F4M	3750808C	25	3750808CLF	3750808SS	10
3/4"	3/8"	RA6F3M	3751206C	10	---	3751206SS	10
	1/2"	RA6F4M	3751208C	10	---	3751208SS	10
	3/4"	RA6F6M	3751212C	10	3751212CLF	3751212SS	10
1"	1/2"	---	3751608C	5	---	3751608SS	5
	3/4"	---	3751612C	5	---	3751612SS	5
	1"	---	---	---	---	3751616SS	5



brass



316 stainless steel

¹ NSF®/ANSI 61 certified Lead-Free Brass <=0.25% lead, Alloy C2745

² Conforms To: Safe Water Drinking Act (SWDA) of Jan. 4, 2014; California AB1953; RoHS Compliant

³ Threads are NPT

NOTE: For additional information on pipe dimensions, please reference canada.dixonvalve.com.

Pipe Nipples

Long Pipe Nipples

Feature

- Carbon steel and stainless steel nipples are available on page 952



NPT	Length	Brass		Optional Qty
		Previous Part #	Part #	
1/8"	1-1/2"	166-0215	1660215C	25
	2"	166-0220	1660220C	25
	2-1/2"	166-0225	1660225C	25
	3"	166-0230	1660230C	25
	3-1/2"	166-0235	1660235C	10
	4"	166-0240	1660240C	10
1/4"	1-1/2"	166-0415	1660415C	25
	2"	166-0420	1660420C	25
	2-1/2"	166-0425	1660425C	25
	3"	166-0430	1660430C	25
	3-1/2"	166-0435	1660435C	10
	4"	166-0440	1660440C	10
3/8"	5"	166-0450	1660450C	5
	1-1/2"	166-0615	1660615C	25
	2"	166-0620	1660620C	25
	2-1/2"	166-0625	1660625C	10
	3"	166-0630	1660630C	10
	3-1/2"	166-0635	1660635C	10
1/2"	4"	166-0640	1660640C	5
	1-1/2"	166-0815	1660815C	10
	2"	166-0820	1660820C	10
	2-1/2"	166-0825	1660825C	10
	3"	166-0830	1660830C	10
	3-1/2"	166-0835	1660835C	10
3/4"	4"	166-0840	1660840C	5
	2"	166-1220	1661220C	5
	2-1/2"	166-1225	1661225C	5
	3"	166-1230	1661230C	5
1"	3-1/2"	166-1235	1661235C	5
	2"	---	TN100X2B	---
	3"	---	TN100X3B	---
1-1/2"	4"	---	TN100X4B	---
	2"	---	TN150X2B	---
	3"	---	TN150X3B	---
2"	3"	---	TN200X3B	---
	4"	---	TN200X4B	---
	6"	---	TN200X6B	---

Female NPTF x Male NPSM Adapters



Female NPTF	Male NPSM	Brass		Optional Qty
		Previous Part #	Part #	
1/4"	1/4"	174-0404	1740404C	100
3/8"	3/8"	174-0606	1740606C	50
1/2"	1/2"	174-0808	1740808C	50

NOTE: For additional information on pipe dimensions please reference canada.dixonvalve.com.

Pipe Nipples - Threaded Both Ends

Features

- Brass nipples are available; see page 950
- Other lengths are also available, consult Dixon® for pricing
- Made from schedule 40 welded pipe

Specification

- Male NPT x male NPT design

NOTE: Do not use pipe nipples as hose inserts.

Male NPT	Overall Length	Carbon Steel Part #	316 Stainless Steel Part #
1/4"	2"	TN025X2	---
	6"	---	TN025X6SS
3/8"	2"	TN038X2	---
	4"	TN038X4	---
	6"	TN038X6	---
1/2"	2"	TN050X2	TN050X2SS
	3"	TN050X3	TN050X3SS
	4"	TN050X4	TN050X4SS
	6"	TN050X6	TN050X6SS
3/4"	2"	TN075X2	TN075X2SS
	3"	TN075X3	TN075X3SS
	4"	TN075X4	TN075X4SS
	6"	TN075X6	TN075X6SS
1"	2"	TN100X2	TN100X2SS
	3"	TN100X3	TN100X3SS
	4"	TN100X4	TN100X4SS
	6"	TN100X6	TN100X6SS
1-1/4"	2"	TN125X2	TN125X2SS
	3"	TN125X3	TN125X3SS
	4"	TN125X4	TN125X4SS
	6"	TN125X6	TN125X6SS
1-1/2"	2"	TN150X2	TN150X2SS
	3"	TN150X3	TN150X3SS
	4"	TN150X4	TN150X4SS
	6"	TN150X6	TN150X6SS
2"	3"	TN200X3	TN200X3SS
	4"	TN200X4	TN200X4SS
	5"	TN200X5	TN200X5SS
	6"	TN200X6	TN200X6SS
	8"	TN200X8	---
3"	3"	TN300X3	TN300X3SS
	4"	TN300X4	TN300X4SS
	6"	TN300X6	TN300X6SS
4"	4"	TN400X4	TN400X4SS
	6"	TN400X6	TN400X6SS
	8"	TN400X8	---
6"	6"	TN600X6	---
	8"	TN600X8	---



carbon steel



316 stainless steel

Close Pipe Nipples

NPT	Brass		Optional Qty	Lead-Free Brass ^{1,2} Part #
	Previous Part #	Part #		
1/8"	165-0202	1650202C	50	---
1/4"	165-0404	1650404C	50	1650404CLF
3/8"	165-0606	1650606C	100	1650606CLF
1/2"	165-0808	1650808C	25	1650808CLF
3/4"	165-1212	1651212C	25	1651212CLF
1"	165-1616	1651616C	25	---
1-1/2"	---	CN150B	5	---
2"	---	CN200B	5	---
3"	---	CN300B	5	---



¹ Lead-free brass <=0.25% lead; Alloy CA2745; Alloy C46400

² Conforms To: Safe Water Drinking Act (SWDA) of Jan. 4, 2014; California AB1953; RoHS Compliant

NOTE: For additional information on pipe dimensions please reference canada.dixonvalve.com.

Close Nipples

Feature

- Made from schedule 40 welded pipe

Specification

- Male NPT x male NPT design



316 stainless steel

Male NPT	Overall Length	Carbon Steel Part #	Galvanized Part #	316 Stainless Steel Part #	Optional Qty
1/8"	3/4"	---	---	CN012SS	1
1/4"	7/8"	CN025	CN025G	CN025SS	25
3/8"	1"	CN037	---	CN037SS	25
1/2"	1-1/8"	CN050	CN050G	CN050SS	10
3/4"	1-3/8"	CN075	CN075G	CN075SS	10
1"	1-1/2"	CN100	CN100G	CN100SS	10
1-1/4"	1-5/8"	CN125	---	---	10
1-1/2"	1-1/2"	CN150	CN150G	CN150SS	10
2"	2"	CN200	CN200G	CN200SS	10
2-1/2"	2-1/2"	CN250	---	---	---
3"	2-5/8"	CN300	CN300G	CN300SS	1
4"	2-5/8"	CN400	---	CN400SS	5
6"	3-1/8"	CN600	---	---	---

Hex Nipples

Feature

- Ref SAE 130137



NPTF	Brass		Optional Qty	Lead-Free Brass ^{1, 2} Part #
	Previous Part #	Part #		
1/8" x 1/8"	BCN12	3700202C	100	3700202CLF
1/4" x 1/4"	BCN25	3700404C	100	3700404CLF
3/8" x 3/8"	BCN37	3700606C	50	3700606CLF
1/2" x 1/2"	BCN50	3700808C	25	3700808CLF
3/4" x 3/4"	BCN75	3701212C	20	---
1" x 1"	BCN100	3701616C	10	---

¹ NSF®/ANSI 61 certified Lead-Free Brass <=0.25% lead, Alloy C2745

² Conforms To: Safe Water Drinking Act (SWDA) of Jan. 4, 2014; California AB1953; RoHS Compliant

NOTE: NPTF thread

Straight Hex Nipples



Male NPT	316 Stainless Steel Part #
1/8"	3700202SS
1/4"	HN25SS
3/8"	HN38SS
1/2"	HN50SS
3/4"	HN75SS
1"	HN100SS
1-1/2"	HN150SS
2"	HN200SS

NOTE: For additional information on pipe dimensions please reference canada.dixonvalve.com.

Reducer Hex Nipples

Feature

- Ref SAE 130137

Male NPTF	Brass		Opt Qty	316 Stainless Steel Part #	Opt Qty
	Previous Part #	Part #			
1/4" x 1/8"	HN2M1M	3790402C	100	3790402SS	100
3/8" x 1/8"	HN3M1M	3790602C	50	---	---
3/8" x 1/4"	HN3M2M	3790604C	50	RHN3825SS	---
1/2" x 1/4"	HN4M2M	3790804C	50	3790804SS	50
1/2" x 3/8"	HN4M3M	3790806C	50	RHN5038SS	---
3/4" x 3/8"	---	---	---	3791206SS	25
3/4" x 1/2"	HN6M4M	3791208C	25	RHN7550SS	---
1" x 1/2"	---	---	---	3791608SS	5
1" x 3/4"	---	3791612C	10	3791612SS	5



brass



316 stainless steel

NOTE: Do not use pipe nipples as hose inserts.

Adapters

Ball Seat to Male Pipe

NPSM	NPTF	Brass		Optional Qty
		Previous Part #	Part #	
1/8"	1/8"	BSM11	1720202C	100
1/4"	1/8"	BSM21	1720402C	100
	1/4"	BSM22	1720404C	100
3/8"	1/4"	BSM32	1720604C	100
	3/8"	BSM33	1720606C	50
	1/2"	BSM34	1720608C	50
1/2"	3/8"	BSM43	1720806C	50
	1/2"	BSM44	1720808C	25
3/4"	3/4"	BSM66	1721212C	25



Male Unions

NPSM	NPSM	Brass		Pkg Qty
		Previous Part #	Part #	
1/8"	1/8"	176-0202	1760202C	100
1/4"	1/4"	176-0404	1760404C	100
3/8"	3/8"	176-0606	1760606C	100
1/2"	1/2"	176-0808	1760808C	50



NOTE: For additional information on pipe dimensions please reference canada.dixonvalve.com.

NPT Threaded 90° Elbows

Features

- Other sizes are also available
- 304 stainless steel fittings are also available, consult Dixon® for pricing and availability



300# iron



150# iron



150# galvanized iron



150# 316 stainless steel



2000# forged steel



125# brass



brass



lead-free brass



316 stainless steel

Female NPT	300# Iron Part #	150# Iron Part #	150# Galvanized Iron Part #
1/8"	---	EL9018	EL9018G
1/4"	300EL9025	EL9025	EL9025G
3/8"	300EL9038	EL9038	EL9038G
1/2"	300EL9050	EL9050	EL9050G
3/4"	300EL9075	EL9075	EL9075G
1"	300EL90100	EL90100	EL90100G
1-1/4"	300EL90125	EL90125	EL90125G
1-1/2"	300EL90150	EL90150	EL90150G
2"	300EL90200	EL90200	EL90200G
2-1/2"	---	EL90250	---
3"	---	EL90300	EL90300G
4"	---	EL90400	EL90400G
5"	---	EL90500	---
6"	---	EL90600	---

Female NPT	150# 316 Stain. Steel Part #	2000# Forged Steel Part #	125# Brass Part #
1/8"	EL9018SS	---	---
1/4"	EL90025SS	EL9025FS	---
3/8"	EL90038SS	EL9038FS	---
1/2"	EL90050SS	EL9050FS	---
3/4"	EL90075SS	EL9075FS	---
1"	EL90100SS	EL90100FS	EL90100B
1-1/4"	EL90125SS	EL90125FS	---
1-1/2"	EL90150SS	EL90150FS	EL90150B
2"	EL90200SS	EL90200FS	EL90200B
3"	EL90300SS	---	---
4"	EL90400SS	---	---

90° Female Pipe Elbows

Feature

- Ref SAE 130238

Female NPTF	Extruded Brass		Opt Qty	Forged Lead-Free Brass ^{1, 2, 3} Part #	316 Stainless Steel ³ Part #	Opt Qty
	Previous Part #	Part #				
1/8"	EL1F1F	3020202C	25	---	3020202SS	25
1/4"	EL2F2F	3020404C	25	---	3020404SS	25
3/8"	EL3F3F	3020606C	25	3020606CLF	3020606SS	25
1/2"	EL4F4F	3020808C ⁴	25	3020808CLF	3020808SS	10
3/4"	EL6F6F	3021212C ⁴	10	---	3021212SS	10
1"	---	---	---	---	3021616SS	5

¹ Lead-free brass <=0.25% lead; Alloy CA2745; Alloy C46400

² Conforms To: Safe Water Drinking Act (SWDA) of Jan. 4, 2014; California AB1953; RoHS Compliant

³ NPT thread

⁴ Product shape may vary

NOTE: For additional information on pipe dimensions please reference canada.dixonvalve.com.



NPT Threaded Reducing Elbows

Feature

- Other sizes are also available, consult Dixon® for pricing and availability

Female NPT	Female NPT	150# Iron Part #
1/4"	1/8"	REL2518
1/2"	1/4"	REL5025
1/2"	3/8"	REL5038
3/4"	1/2"	REL7550
1"	1/2"	REL1050
1"	3/4"	REL1075
1-1/4"	1"	REL1210
1-1/2"	1"	REL1510
1-1/2"	1-1/4"	REL1525
2"	1"	REL2010
2"	1-1/2"	REL2015
2-1/2"	2"	REL2520
3"	2"	REL3020
4"	2"	REL4020
4"	3"	REL4030



90° Street Elbows

Feature

- Ref SAE 130239

Female NPTF	Male NPTF	Extruded Brass		Opt Qty	Forged Lead-Free Brass ^{1, 2, 3} Part #	316 Stainless Steel ³ Part #	Opt Qty
		Previous Part #	Part #				
1/8"	1/8"	SE1F1M	3040202C ⁴	25	3040202CLF	3040202SS	25
1/4"	1/8"	SE2F1M	3040402C	25	---	---	---
	1/4"	SE2F2M	3040404C ⁴	25	3040404CLF	3040404SS	25
3/8"	1/4"	SE3F2M	3040604C	25	---	---	---
	3/8"	SE3F3M	3040606C ⁴	25	3040606CLF	3040606SS	25
1/2"	3/8"	SE4F3M	3040806C	25	---	---	---
	1/2"	SE4F4M	3040808C ⁴	25	3040808CLF	3040808SS	10
3/4"	1/2"	SE6F4M	3041208C	25	---	---	---
	3/4"	SE6F6M	3041212C ⁴	10	---	3041212SS	10
1"	1"	---	---	---	---	3041616SS	5



extruded brass



lead-free brass



316 stainless steel

¹ Lead-free brass <=0.25% lead; Alloy CA2745; Alloy C46400

² Conforms To: Safe Water Drinking Act (SWDA) of Jan. 4, 2014; California AB1953; RoHS Compliant

³ NPT thread

⁴ Product shape may vary

90° Male Pipe Elbows

Male NPTF	Forged Brass		Opt Qty	316 Stainless Steel ¹ Part #	Opt Qty
	Previous Part #	Part #			
1/8"	169-0202	1690202C	25	1690202SS	25
1/4"	169-0404	1690404C	25	1690404SS	25
3/8"	169-0606	1690606C	25	1690606SS	25
1/2"	169-0808	1690808C	25	1690808SS	25
3/4"	---	---	---	1691212SS	10
1"	---	---	---	1691616SS	5



forged brass



316 stainless steel

¹ NPT thread

NOTE: For additional information on pipe dimensions please reference canada.dixonvalve.com.

NPT Threaded 90° Street Elbows



150# iron



150# galvanized iron



150# 316 stainless steel



3000# forged steel



125# brass

Features

- Other sizes are also available
- 304 stainless steel fittings are also available, consult Dixon® for pricing and availability

Male NPT	Female NPT	150# Iron Part #	150# Galvanized Iron Part #	150# 316 Stain. Steel Part #
1/8"	1/8"	SE9018	SE9018G	SE9018SS
1/4"	1/4"	SE9025	SE9025G	SE9025SS
3/8"	3/8"	SE9038	SE9038G	SE9038SS
1/2"	1/2"	SE9050	SE9050G	SE9050SS
3/4"	3/4"	SE9075	SE9075G	SE9075SS
1"	1"	SE9010	SE9010G	SE9010SS
1-1/4"	1-1/4"	SE9012	SE9012G	SE9012SS
1-1/2"	1-1/2"	SE9015	SE9015G	SE9015SS
2"	2"	SE9020	SE9020G	SE9020SS
2-1/2"	2-1/2"	SE90250	---	---
3"	3"	SE90300	SE9030G	---
4"	4"	SE90400	---	---
6"	6"	SE90600	---	---

Male NPT	Female NPT	3000# Forged Steel Part #	125# Brass Part #
1/8"	1/8"	---	---
1/4"	1/4"	SE9025FS	---
3/8"	3/8"	SE9038FS	---
1/2"	1/2"	SE9050FS	---
3/4"	3/4"	SE9075FS	SE9075B
1"	1"	SE9010FS	SE9010B
1-1/4"	1-1/4"	SE9012FS	SE9012B
1-1/2"	1-1/2"	SE9015FS	SE9015B
2"	2"	SE9020FS	SE9020B



NOTE: For additional information on pipe dimensions please reference canada.dixonvalve.com.

NPT Threaded 45° Elbows

Female NPT	150# Iron Part #
1/8"	EL4518
1/4"	EL4525
3/8"	EL4538
1/2"	EL4550
3/4"	EL4575
1"	EL45100
1-1/4"	EL45125
1-1/2"	EL45150
2"	EL45200
2-1/2"	EL45250
3"	EL45300
4"	EL45400
5"	EL45500
6"	EL45600



Size	150# Iron Part #	150# Galvanized Iron Part #
1/8"	SE4518	---
1/4"	SE4525	SE4525G
3/8"	SE4538	---
1/2"	SE4550	SE4550G
3/4"	SE4575	SE4575G
1"	SE45100	---
1-1/4"	SE45125	SE45125G
1-1/2"	SE45150	SE45150G
2"	SE45200	SE45200G
2-1/2"	SE45250	SE45250G
3"	SE45300	SE45300G
4"	SE45400	SE45400G



150# galvanized iron

Feature

- Ref SAE 130339

Female NPTF	Male NPTF	Extruded Brass		Opt Qty	316 Stainless Steel ¹ Part #	Opt Qty
		Previous Part #	Part #			
1/8"	1/8"	306-0202	3060202C	25	3060202SS	25
1/4"	1/4"	306-0404	3060404C	25	3060404SS	25
3/8"	3/8"	306-0606	3060606C	25	3060606SS	25
1/2"	1/2"	306-0808	3060808C	25	3060808SS	10
3/4"	3/4"	306-1212	3061212C	10	3061212SS	10
1"	1"	---	---	---	3061616SS	5



extruded brass



316 stainless steel

¹ NPT thread

NPTF 45° Female Pipe Elbows

Female NPTF	Brass Part #	Opt Qty
1/8"	3080202C	25
1/4"	3080404C	25
3/8"	3080606C	25
1/2"	3080808C	25



NPT 45° Female Pipe Elbows

Female NPT	316 Stainless Steel Part #	Opt Qty
1/8"	3080202SS	25
1/4"	3080404SS	25
3/8"	3080606SS	25
1/2"	3080808SS	10
3/4"	3081212SS	10



NOTE: For additional information on pipe dimensions please reference canada.dixonvalve.com.

NPT Threaded Female Tees



300# iron



150# iron



150# galvanized iron



150# 316 stainless steel



2000# forged steel



125# brass

Female NPT	300# Iron Part #	150# Iron Part #	150# Galvanized Iron Part #
1/8"	---	FT18	---
1/4"	300FT25	FT25	FT25G
3/8"	300FT38	FT38	FT38G
1/2"	300FT50	FT50	FT50G
3/4"	---	FT75	FT75G
1"	300FT10	FT10	FT100G
1-1/4"	300FT120	FT120	FT120G
1-1/2"	---	FT15	FT150G
2"	300FT200	FT200	FT200G
2-1/2"	---	FT250	---
3"	---	FT30	FT300G
4"	---	FT40	FT400G
5"	---	FT500	---
6"	---	FT60	---

Female NPT	150# 316 Stainless Steel Part #	2000# Forged Steel Part #	125# Brass Part #
1/4"	FT25SS	FT25FS	---
3/8"	FT38SS	---	---
1/2"	FT50SS	FT50FS	---
3/4"	FT75SS	FT75FS	FT75B
1"	FT10SS	FT100FS	FT10B
1-1/4"	FT120SS	FT120FS	---
1-1/2"	FT150SS	FT150FS	FT15B
2"	FT200SS	FT200FS	FT20B



NOTE: For additional information on pipe dimensions please reference canada.dixonvalve.com.

Female Tees

Feature

- Ref SAE 130438

NPTF Thread	Extruded Brass		Opt Qty	Forged Lead-Free Brass ^{1, 2, 3} Part #	316 Stainless Steel ³ Part #	Opt Qty
	Previous Part #	Part #				
1/8"	322-0202	3220202C ⁴	25	---	3220202SS	25
1/4"	322-0404	3220404C ⁴	25	3220404CLF	3220404SS	25
3/8"	322-0606	3220606C	25	3220606CLF	3220606SS	25
1/2"	322-0808	3220808C ⁴	25	---	3220808SS	10
3/4"	322-1212	3221212C	10	---	3221212SS	10
1"	---	---	---	---	3221616SS	5

¹ Lead-free brass <=0.25% lead; Alloy CA2745; Alloy C46400

² Conforms To: Safe Water Drinking Act (SWDA) of Jan. 4, 2014; California AB1953; RoHS Compliant

³ NPT thread

⁴ Product shape may vary



extruded brass



lead-free brass



316 stainless steel

Male NPT Tees

NPT Thread	316 Stainless Steel Part #	Opt Qty
1/8"	3280202SS	25
1/4"	3280404SS	25
3/8"	3280606SS	25
1/2"	3280808SS	10
3/4"	3281212SS	10
1"	3281616SS	5



NOTE: For additional information on pipe dimensions please reference canada.dixonvalve.com.

NPT Threaded Side Outlet Elbows



Female NPT	150# Iron Part #
1/2"	SOE50
3/4"	SOE75
1"	SOE100
1-1/4"	SOE120
1-1/2"	SOE150
2"	SOE200

NPT Threaded Female Reducing Tees



Female NPT	Female NPT	150# Iron Part #
3/8"	1/4"	FRT3825
1/2"	3/8"	FRT5038
3/4"	1/2"	FRT7550
1"	1/2"	FRT1050
1-1/4"	1"	FRT1210
1-1/2"	1"	FRT1510
2"	1"	FRT2010
2"	1-1/2"	FRT2015
3"	2"	FRT3020

NPT Threaded Street Service Tees



NPT	150# Iron Part #
1/2"	SST50
3/4"	SST75
1"	SST100
1-1/2"	SST150

NPT Threaded Bull Head Tees



Female NPT	Female NPT	150# Iron Part #
1/2"	3/4"	BHT1575
1/2"	1"	BHT1510
3/4"	1"	BHT7510
1"	1-1/2"	BHT1015
1"	2"	BHT1020
1-1/2"	2"	BHT1520
2"	2-1/2"	BHT2025

NPT Threaded Side Outlet Tees



Female NPT	150# Iron Part #
1/2"	SOT50
3/4"	SOT75
1"	SOT100
1-1/4"	SOT120
1-1/2"	SOT150
2"	SOT200

NOTE: For additional information on pipe dimensions please reference canada.dixonvalve.com.

P

Street Tees

Feature

- Ref SAE 130424

Female NPTF	Male NPTF	Extruded Brass		Opt Qty	316 Stainless Steel ² Part #	Opt Qty
		Previous Part #	Part #			
1/8"	1/8"	326-0202	3260202C	25	3260202SS	25
1/4"	1/4"	326-0404	3260404C ¹	25	3260404SS	25
3/8"	3/8"	326-0606	3260606C	25	3260606SS	25
1/2"	1/2"	326-0808	3260808C	25	3260808SS	10
3/4"	3/4"	326-1212	3261212C	10	3261212SS	10
1"	1"	---	---	---	3261616SS	5

¹ Product shape may vary

² NPT threads



brass



316 stainless steel

Male Branch Tees

Feature

- Ref SAE 130425

NPTF	Extruded Brass		Opt Qty	316 Stainless Steel ² Part #	Opt Qty
	Previous Part #	Part #			
1/8"	324-0202	3240202C	25	3240202SS	25
1/4"	324-0404	3240404C ¹	25	3240404SS	25
3/8"	324-0606	3240606C	25	3240606SS	25
1/2"	324-0808	3240808C	25	3240808SS	10
3/4"	324-1212	3241212C	10	3241212SS	10
1"	---	---	---	3241616SS	5

¹ Product shape may vary

² NPT threads



brass



316 stainless steel

NPT Threaded Crosses

Female NPT	150# Iron Part #
1/8"	MIC18
1/4"	MIC25
3/8"	MIC38
1/2"	MIC50
3/4"	MIC75
1"	MIC100
1-1/4"	MIC125
1-1/2"	MIC150
2"	MIC200
2-1/2"	MIC250
3"	MIC300
4"	MIC400



Pipe Crosses

Female NPTF	Extruded Brass		Opt Qty	316 Stainless Steel ¹ Part #	Opt Qty
	Previous Part #	Part #			
1/8"	228-0202	2280202C	25	2280202SS	25
1/4"	228-0404	2280404C	25	2280404SS	25
3/8"	228-0606	2280606C	25	2280606SS	25
1/2"	228-0808	2280808C	10	2280808SS	10
3/4"	228-1212	2281212C	10	2281212SS	10
1"	---	---	---	2281616SS	5

¹ NPT threads

NOTE: For additional information on pipe dimensions please reference canada.dixonvalve.com.



brass



316 stainless steel

NPT Threaded Caps

Features

- Other sizes are also available
- 304 stainless steel fittings are also available, consult Dixon® for pricing and availability



300# iron



150# iron



150# galvanized iron



150# 316 stainless steel

Female NPT	300# Iron Part #	150# Iron Part #
1/8"	---	MICAP18
1/4"	---	MICAP25
3/8"	---	MICAP38
1/2"	300MICAP50	MICAP50
3/4"	300MICAP75	MICAP75
1"	300MICAP100	MICAP100
1-1/4"	300MICAP125	MICAP120
1-1/2"	300MICAP150	MICAP150
2"	300MICAP200	MICAP200
2-1/2"	---	MICAP250
3"	---	MICAP300
4"	---	MICAP400
5"	---	MICAP500
6"	---	MICAP600

Female NPT	150# Galvanized Iron Part #	150# 316 Stainless Steel Part #
1/8"	---	SSCAP18
1/4"	---	SSCAP25
3/8"	---	SSCAP38
1/2"	MICAP50G	SSCAP50
3/4"	MICAP75G	SSCAP75
1"	---	SSCAP10
1-1/4"	---	SSCAP12
1-1/2"	---	SSCAP15
2"	MICAP200G	SSCAP20

NPTF Pipe Caps

Feature

- Lead-free per NSF/ANSI 372



Female NPTF	Optional Qty	Lead-Free Brass ^{1,2} Part #
1/8"	50	2130200CLF
1/4"	100	2130400CLF
3/8"	25	2130600CLF
1/2"	25	2130800CLF
3/4"	25	2131200CLF
1"	10	2131600CLF

¹ Lead-free Brass <=.25% lead, Alloy C27450

² Conforms To: Safe Water Drinking Act (SWDA) of Jan. 4, 2014; California AB1953; RoHS Compliant

NOTE: For additional information on pipe dimensions please reference canada.dixonvalve.com.



NPT Threaded Square Head Plugs

Feature

- Forged steel and brass plugs are solid; all others are cored

Male NPT	150# Iron Part #	150# Galvanized Iron Part #	150# 316 Stain. Steel Part #
1/8"	SHP18	SHP18G	SHP18SS
1/4"	SHP14	SHP14G	SHP14SS
3/8"	SHP38	SHP38G	SHP38SS
1/2"	SHP50	SHP50G	SHP50SS
3/4"	SHP75	SHP75G	SHP75SS
1"	SHP100	SHP100G	SHP100SS
1-1/4"	SHP125	SHP125G	SHP125SS
1-1/2"	SHP150	SHP150G	SHP150SS
2"	SHP200	SHP200G	SHP200SS
2-1/2"	SHP250	SHP250G	SHP250SS
3"	SHP300	SHP300G	SHP300SS
4"	SHP400	SHP400G	SHP400SS
5"	SHP500	---	---
6"	SHP600	SHP600G	---

Male NPT	3000# Forged Steel Part #	125# Brass Part #	Lead-Free Brass Part #
1/8"	---	---	2110200C ^{1,2}
1/4"	SHP14FS	---	2110400C ^{1,2}
3/8"	SHP38FS	---	2110600C ^{1,2}
1/2"	SHP50FS	---	2110800C ^{1,2}
3/4"	SHP75FS	---	2111200C ^{1,2}
1"	SHP100FS	SHP100B	2111600C ^{1,2}
1-1/2"	SHP150FS	SHP150B	---
2"	SHP200FS	---	---
3"	SHP300FS	---	---



150# iron



150# galvanized iron



150# 316 stainless steel



3000# forged steel

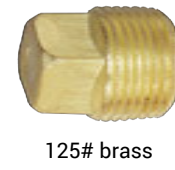

125# brass

¹ Lead-free brass per NSF/ANSI 372, Brass Alloy 260/270

² Threads are PTF-SAE

Hex Head Plugs

NPTF	Brass		Pkg Qty	Lead-Free Brass ^{1,2} Part #	316 Stainless Steel ³ Part #	Pkg Qty
	Previous Part #	Part #				
1/8"	HHP1M	1630200C	50	1630200CLF	1630200SS	50
1/4"	HHP2M	1630400C	100	1630400CLF	1630400SS	100
3/8"	HHP3M	1630600C	25	---	1630600SS	25
1/2"	HHP4M	1630800C	25	---	1630800SS	25
3/4"	HHP6M	1631200C	25	---	1631200SS	25
1"	HHP8M	1631600C	10	---	1631600SS	10

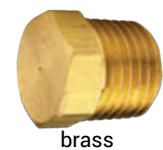

brass



316 stainless steel

NOTE: Standard brass hex head plug is hollow; lead-free brass and 316 stainless are solid

¹ Lead-free brass <=0.25% lead; Alloy CA2745; Alloy C46400

² Conforms To: Safe Water Drinking Act (SWDA) of Jan. 4, 2014; California AB1953; RoHS Compliant

³ NPT thread

Hex Socket Plugs

Approval

- Lead-free brass per NSF/ANSI 372

NPTF	Lead-Free Brass 260/270		Opt Qty	316 Stainless Steel ¹ Part #
	Previous Part #	Part #		
1/8"	219-0200	2190200C	50	2190200SS
1/4"	219-0400	2190400C	100	2190400SS
3/8"	219-0600	2190600C	25	2190600SS
1/2"	219-0800	2190800C	25	2190800SS
3/4"	219-1200	2191200C	25	2191200SS
1"	---	2191600C	10	2191600SS



brass



316 stainless steel

¹ NPT thread

NOTE: For additional information on pipe dimensions please reference canada.dixonvalve.com.

Polypropylene Schedule 80 - Pipe Couplings



Female NPT	Polypropylene Part #
3/4"	62238
1"	62239
1-1/2"	62241
2"	62194

Tuff-Lite® - Female NPT x Female NPT Adapters

Feature

- Sold in package quantity only



Female NPT	Female NPT	Nylon Part #	Pkg Qty
1/2"	1/2"	TA994	25
3/4"	3/4"	TA996	25

Polypropylene Schedule 80 - Reducer Bushings



Male NPT	Female NPT	Polypropylene Part #
1/2"	1/4"	62267
3/4"	1/2"	62272
1"	1/2"	62275
	3/4"	62276
1-1/4"	3/4"	62277
	1"	62278
1-1/2"	3/4"	62279
	1"	62280
	1-1/4"	62281
2"	3/4"	62195
	1"	62196
	1-1/4"	62197
	1-1/2"	62198
3"	2"	60330

Tuff-Lite - Male NPT x Female Threaded Swivel Nut Adapters

Feature

- Female shipped with a red vinyl washer (TVW7), replacement washers on page 421



Male NPT	Female Thread	Nylon Part #
1/4"	3/4" GHT	TSA72
3/8"		TSA73
1/4"	3/4" NPS	TSA62
3/8"		TSA63

Tuff-Lite - Reducing Bushings



Male NPT	Female NPT	Nylon Part #
3/8"	1/4"	THB32
1/2"	1/4"	THB42
1/2"	3/8"	THB43
3/4"	1/2"	THB64
1"	3/4"	THB86

NOTE: For additional information on pipe dimensions please reference canada.dixonvalve.com.

Tuff-Lite® - Close Nipples

Feature

- Sold in package quantity only

Male NPT	Nylon Part #	Pkg Qty
1/4"	TCN202	50
3/8"	TCN303	50
1/2"	TCN404	50
3/4"	TCN606	50



Polypropylene Schedule 80 - Hex Nipples

Male NPT	Polypropylene Part #
1/2"	62221
3/4"	60554
1"	60555
1-1/4"	60556
1-1/2"	60547
2"	60548
3"	61769



Polypropylene Schedule 80 - Reducer Nipples

Male NPT	Male NPT	Polypropylene Part #
3/4"	1/2"	62233
1"	3/4"	62234
1-1/4"	1"	62235
1-1/2"	1-1/4"	62236
2"	1-1/2"	60549



Polypropylene Schedule 80 - Nipples

Male NPT	Length	Polypropylene Part #
3/4"	4"	62223
	6"	62224
1"	4"	62225
	6"	62226
2"	4"	62192
	6"	62193



P

NOTE: For additional information on pipe dimensions please reference canada.dixonvalve.com.

Polypropylene Schedule 80 - 90° Elbows



Female NPT	Polypropylene Part #
1/2"	62215
3/4"	62216
1"	62217
1-1/2"	62219
2"	62191
3"	62220

Tuff-Lite® - Street Female NPT x 90° Male NPT Elbows



Female NPT	Male NPT	Nylon Part #
1/4"	1/4"	TSE22
1/2"	1/2"	TSE44
3/4"	3/4"	TSE66

Polypropylene Schedule 80 - 90° Street Elbows



NPT Thread	Polypropylene Part #
1/2"	62243
3/4"	62244
1"	62245
1-1/4"	62246
1-1/2"	62247
2"	62199
3"	62248

Polypropylene Schedule 80 - Tees



Female NPT	Polypropylene Part #
1/2"	62209
3/4"	62210
1"	62211
1-1/4"	62212
1-1/2"	62213
2"	62190
3"	62214

Polypropylene Schedule 80 - Cross



Female NPT	Polypropylene Part #
1"	62263

NOTE: For additional information on pipe dimensions please reference canada.dixonvalve.com.

Tuff-Lite® - Female Threaded Swivel Nuts

Female Thread	Nylon Part #
3/4" NPSM	TCF6
3/4" GHT	TCF7



Tuff-Lite - Threaded Caps

Feature

- Sold in package quantity only

Female Thread	Nylon Part #	Pkg Qty
1/4" NPT	TTC2	50
3/8" NPT	TTC3	50
1/2" NPT	TTC4	50
3/4" NPT	TTC6	50
3/4" GHT	TTC7	50



Tuff-Lite - Hex Head Drain Plugs

Feature

- Sold in package quantity only

Male NPT	Nylon Part #	Pkg Qty
1/8"	TPX1	50
1/4"	TPX2	50
3/8"	TPX3	50
1/2"	TPX4	50
3/4"	TPX6	50
1"	TPX8	50
1-1/4"	TPX10	25



Tuff-Lite - Square Head Drain Plugs

Feature

- Sold in package quantity only

Male NPT	Nylon Part #	Pkg Qty
1/8"	TPS1	50
1/4"	TPS2	50
3/8"	TPS3	50
1/2"	TPS4	50
3/4"	TPS6	50
1"	TPS8	50
1-1/4"	TPS10	25



Polypropylene Schedule 80 - Pipe Caps

Female NPT	Polypropylene Part #
3/4"	62250
1"	62251



Polypropylene Schedule 80 - Pipe Plugs

Male NPT	Polypropylene Part #
3/4"	62256
1"	62257
1-1/4"	62258
1-1/2"	62259
2"	62201



NOTE: For additional information on pipe dimensions please reference canada.dixonvalve.com.



Bulkhead Fittings

Application

- For use on most poly storage tanks and many steel and fiberglass tanks

Features

- Glass reinforced polypropylene provides strength and chemical resistance
- EPDM gaskets are standard
- FKM gaskets are available; contact Dixon® to order



63931



63481



63683

Female NPT Fittings

Female NPT	Hole Size	Polypropylene Part #
1/2"	1-7/16"	62834
3/4"	1-7/16"	60401
1"	2-1/4"	60427
1-1/4"	2-1/4"	60403
1-1/2"	3"	60124
1-1/2"	2-3/8"	63931 ¹
2"	3"	60405
2"	3"	63481 ²
2" HD ³	3-1/4"	63683
3"	4-1/2"	62299 ¹

¹ 1-1/2" and 3" do not contain a washer

² Designed for tank wall thickness less than 3/8" - low profile

Gaskets



Size	EPDM Part #
1/2" - 3/4"	60402
1" - 1-1/4"	60404
1-1/2"	63938
2"	60406
2" ¹	60336
3"	60331

¹ Heavy duty

Bulkhead Couplings

Application

- Used to connect a tube or housing through a wall or other barrier



brass



316 stainless steel

Female NPTF	External Male UNS	Length	Brass Part #	316 Stainless Steel ¹ Part #
1/8"	5/8"	1.50"	207BH2	207BH2SS
1/4"	3/4"	1.50"	207BH4	207BH4SS
1/4"	3/4"	.94"	207BH4S	---
3/8"	1"	1.31"	207BH6	207BH6SS
1/2" x 3/8"	1-1/8"	1.50"	207BH8-6	---
1/2"	1-1/8"	1.50"	207BH8	207BH8SS
3/4"	1-5/16"	1.50"	207BH12	207BH12SS

¹ NPT threads

NOTE: Brass part contains 12L14 steel washer nut; 316 stainless steel part contains FKM seal gasket

Bolted Fittings

Polypropylene Female NPT fittings

Features

- Bolts thread into back plate of fitting leaving no welds, or holes as potential points of leakage
- (2) required, EPDM gaskets are standard (sold separately)
- FKM gaskets are available; contact Dixon®

Material

- 316 stainless steel bolts

Size	Polypropylene Part #
3/4"	60502
1"	60505
1-1/2"	60513
2"	60516



Gaskets

Size	EPDM Part #
3/4" - 1"	60498
1-1/2" - 2"	60497



Stainless Steel Female NPT fittings

Features

- Bolts thread into back plate of fitting leaving no welds, or holes as potential points of leakage
- Required, cross-linked polyethylene gaskets are standard (sold separately)
- FKM and EPDM gaskets are available; contact Dixon

Material

- 316 stainless steel bolts

Size	Stainless Steel Part #
3/4"	64251
1"	64252
1-1/2"	64253
2"	64202



Gaskets

Size	Cross-Linked Polyethylene Part #	EPDM Part #
3/4" - 1"	62950	---
1-1/2"	63042	---
2"	64198	64196

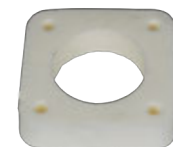

Threaded Concentric Nipples

Features

- Schedule 40 nipples have blue caps
- Schedule 80 nipples have green caps

Approvals

- Manufactured in conformance with ASTM A234 and MSS SP-95
- Threads on nipples conform to ASME B1.20.1



Male NPT	Length	Zinc-Plated Schedule 40 Part #
2" x 1"	6.5"	SW40-200100
2" x 1-1/4"		SW40-200125
2" x 1-1/2"		SW40-200150
2-1/2" x 1"	7"	SW40-250100
2-1/2" x 1-1/2"		SW40-250150
2-1/2" x 2"		SW40-250200
3" x 2"	8"	SW40-300200
3" x 2-1/2"		SW40-300250
4" x 2"		SW40-400200
4" x 2-1/2"	9"	SW40-400250
4" x 3"		SW40-400300
6" x 3"		SW40-600300
6" x 4"	12"	SW40-600400
8" x 4"		SW40-800400
8" x 6"		SW40-800600



Male NPT	Length	Zinc-Plated Schedule 80 Part #
1/2" x 1/4"	2.8"	SW80-050025
1/2" x 3/8"		SW80-050038
3/4" x 1/2"	3.0"	SW80-075050
1" x 1/4"	3.5"	SW80-100025
1" x 1/2"		SW80-100050
1" x 3/4"		SW80-100075
2" x 1/2"	6.5"	SW80-200050
2" x 3/4"		SW80-200075
2" x 1"		SW80-200100
2" x 1-1/4"		SW80-200125
2" x 1-1/2"		SW80-200150
2-1/2" x 2"		SW80-250200
3" x 1"	8.0"	SW80-300100
3" x 2"		SW80-300200
3" x 2-1/2"		SW80-300250
4" x 2"	9.0"	SW80-400200
4" x 3"		SW80-400300
4" x 4"		SW80-400400
6" x 3"	12.0"	SW80-600300
6" x 4"		SW80-600400
8" x 6"		SW80-800600

NOTE: For additional information on pipe dimensions please reference canada.dixonvalve.com.

Hammer Unions

Features

- Socket weld configurations and other materials are available; contact Dixon® for further information
- Hammer unions work at extremely high pressures, mismatching components of one series with another (i.e. series 602 with series 1502) can lead to destruction of property, serious bodily injury, or death

Specifications

- Non-shocking cold water pressure (NSCWP) means that the rated value is the maximum operating pressure at ambient temperature
- No spikes higher than this pressure
- No instantaneous pressure increases (0-2000 PSIG in 1/4 of a second)
- Ambient temperature: **70°F (21°C)**
- Temperature range: **-20°F to 250°F (-29°C to 121°C)**



100-Series

Feature

- Yellow sub, black nut

Specification

- Used on low pressure manifolds and lines and in applications running air, water, oil, or gas up to **1,000 PSI NSCWP**

Size	Configuration	NSCWP (PSI)	Forged Steel Part #
2"	threaded	1000	HU100200
	buttweld	1000	HU100200BW ¹
2-1/2"	threaded	1000	HU100250
3"	threaded	1000	HU100300
4"	threaded	1000	HU100400
	buttweld	1000	HU100400BW ¹
6"	threaded	1000	HU100600
8"	threaded	1000	HU100800

¹ Buttweld ends are schedule 40



200-Series

Features

- Metal to metal sealing surface
- Grey sub, blue nut

Specification

- Used in general service applications running air, water, oil, or gas up to **2,000 PSI NSCWP**

Size	Configuration	NSCWP (PSI)	Forged Steel Part #
1"	threaded	2000	HU200100
1-1/2"	threaded	2000	HU200150
2"	threaded	2000	HU200200
	buttweld	2000	HU200200BW ¹
2-1/2"	threaded	2000	HU200250
3"	threaded	2000	HU200300
4"	threaded	2000	HU200400
6"	threaded	2000	HU200600

¹ Buttweld ends are schedule 40



P

206-Series

Features

- Nitrile O-ring mounted sub provides excellent sealing properties
- Grey sub, blue nut

Specification

- Used in general service applications running air, water, oil, and gas up to **2,000 PSI NSCWP**

Size	Configuration	NSCWP (PSI)	Forged Steel Part #
1"	threaded	2000	HU206100
1-1/2"	threaded	2000	HU206150
2"	threaded	2000	HU206200
2-1/2"	threaded	2000	HU206250
3"	threaded	2000	HU206300
4"	threaded	2000	HU206400
6"	threaded	2000	HU206600
8"	threaded	2000	HU206800



Hammer Unions

400-Series

Applications

- Used on manifold and line connections, pump, suction, and mud service

Feature

- Red sub, black nut

Specification

- Up to **4,000 PSI** NSCWP (non-shock cold working pressure)



Size	Configuration	NSCWP (PSI)	Forged Steel Part #
2"	threaded	4000	HU400200
3"	threaded	4000	HU400300
4"	threaded	4000	HU400400

602-Series

Applications

- For use in mud, manifold service and truck mounting applications running water, oil or mud service

Features

- Lip type seal ring minimizes fluid flow turbulence while creating a pressure seal
- Orange sub, black nut

Specification

- Up to **6,000 PSI** NSCWP



Size	Configuration	NSCWP (PSI)	Forged Steel Part #
1"	threaded	6000	HU602100
2"	threaded	6000	HU602200
3"	threaded	6000	HU602300
	buttweld	6000	HU602300BW ¹
4"	threaded	6000	HU602400

¹ Buttweld ends are schedule 80

1002-Series

Applications

- For use in high pressure systems and truck mounting applications running water, oil or mud

Features

- Lip type seal ring minimizes fluid flow turbulence while creating a pressure seal
- Blue sub, red nut

Specification

- Up to **10,000 PSI** NSCWP

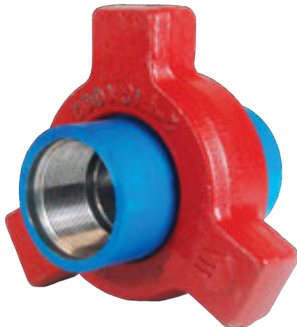

Size	Configuration	NSCWP (PSI)	Forged Steel Part #
1"	threaded	10000	HU1002100
2"	threaded	10000	HU1002200
3"	threaded	10000	HU1002300
	buttweld	10000	HU1002300BW ¹
4"	threaded	10000	HU1002400
	buttweld	10000	HU1002400BW ¹

¹ Buttweld ends are schedule XXS

Hammer Unions

1502-Series

Applications

- For use in extreme high-pressure applications running water, oil, or mud

Features

- Lip type seal ring minimizes fluid flow turbulence while creating a pressure seal
- Red sub, blue nut

Specification

- Up to **15,000 PSI** NSCWP (non-shock cold working pressure)

Size	Configuration	NSCWP (PSI)	Forged Steel Part #
2"	threaded	15000	HU1502200
	butt weld	15000	HU1502200BW ¹
3"	threaded	15000	HU1502300
	butt weld	15000	HU1502300BW ¹
4"	threaded	15000	HU1502400



¹ Butt weld ends are schedule XXS (double extra strong schedule)

Hookie - Hook Hose Lifter

Application

- For use with hammer unions on pages 971-973

Features

- Safe working load is 4 tons, with a proof load test of 8 tons
- Supplied complete with retaining clamp

Size	Forged Steel Part #
3"	HA0900-3
4"	HA0900-4
5"	HA0900-5



Weld End Metal Hose Fittings

Straight Female

All fittings have 316 seamless stainless steel tubes

Specification

- Pressure rating at 70°F (21°C)

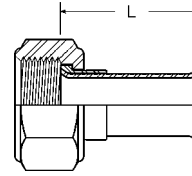

Female SAE 37° JIC	Tube O.D.	Pressure Rating PSI at 70°F (21°)	Dimension L	Tube Wall	304 Stainless Steel Nut & Sleeve Part #	Carbon Steel Nut & Sleeve Part #
7/16" - 20	1/4"	8650	1.500"	.049"	SFMF250	FMF250
9/16" - 18	3/8"	5550	1.500"	.049"	SFMF375	FMF375
3/4" - 16	1/2"	4050	1.500"	.049"	SFMF500	FMF500
1-1/16" - 12	3/4"	2600	1.500"	.049"	SFMF750	FMF750
1-5/16" - 12	1"	1950	2.000"	.049"	SFMF1000	FMF1000
1-5/8" - 12	1-1/4"	2050	2.375"	.065"	SFMF1250	FMF1250
1-7/8" - 12	1-1/2"	1700	2.375"	.065"	SFMF1500	FMF1500
2-1/2" - 12	2"	1250	2.500"	.065"	SFMF2000	FMF2000

45° Elbow Female

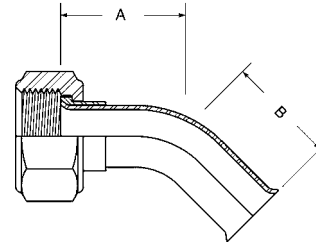

Female SAE 37° JIC	Tube O.D.	Pressure Rating PSI at 70°F (21°)	Dimension		Bend Radius	Tube Wall	304 Stainless Steel Nut & Sleeve Part #	Carbon Steel Nut & Sleeve Part #
			A	B				
7/16" - 20	1/4"	5000	0.750"	0.750"	0.380"	.049"	---	FMF250-45
9/16" - 18	3/8"	4500	1.000"	1.000"	0.500"	.049"	---	FMF375-45
3/4" - 16	1/2"	4000	1.250"	1.250"	1.000"	.049"	SFMF500-45	FMF500-45
1-1/16" - 12	3/4"	2600	1.450"	1.450"	1.500"	.049"	SFMF750-45	---
1-5/16" - 12	1"	2500	1.800"	1.800"	2.000"	.049"	SFMF1000-45	FMF1000-45
1-5/8" - 12	1-1/4"	2050	2.100"	2.100"	2.000"	.065"	---	FMF1250-45
1-7/8" - 12	1-1/2"	1700	2.300"	2.300"	2.000"	.065"	SFMF1500-45	FMF1500-45
2-1/2" - 12	2"	1250	3.000"	3.000"	3.000"	.065"	SFMF2000-45	FMF2000-45

90° Elbow Female

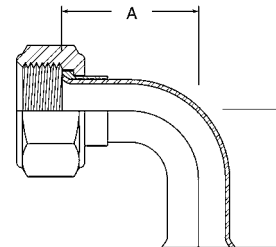

Female SAE 37° JIC	Tube O.D.	Pressure Rating PSI at 70°F (21°)	Dimension		Bend Radius	Tube Wall	304 Stainless Steel Nut & Sleeve Part #	Carbon Steel Nut & Sleeve Part #
			A	B				
7/16" - 20	1/4"	5000	1.000"	1.000"	0.375"	.049"	SFMF250-90	FMF250-90
9/16" - 18	3/8"	4500	1.250"	1.250"	0.500"	.049"	SFMF375-90	FMF375-90
3/4" - 16	1/2"	4000	1.830"	1.830"	1.000"	.049"	SFMF500-90	FMF500-90
1-1/16" - 12	3/4"	2600	2.350"	2.350"	1.500"	.049"	SFMF750-90	FMF750-90
1-5/16" - 12	1"	2500	3.100"	3.100"	2.000"	.049"	SFMF1000-90	FMF1000-90
1-5/8" - 12	1-1/4"	2050	3.500"	3.500"	2.000"	.065"	SFMF1250-90	FMF1250-90
1-7/8" - 12	1-1/2"	1700	3.750"	3.750"	2.000"	.065"	SFMF1500-90	FMF1500-90
2-1/2" - 12	2"	1250	4.900"	4.900"	2.000"	.065"	SFMF2000-90	FMF2000-90

P

NPT Threaded One End Pipe Fittings

Size	Overall Length	Carbon Steel Part #	304 Stainless Steel Part #	Aluminum Part #
1/4"	2"	PN250	PNS250	---
3/8"	2"	PN375	PNS375	---
1/2"	2"	PN500	PNS500	---
3/4"	2"	PN750	PNS750	---
1"	2"	PN1000	PNS1000	---
1-1/4"	2"	PN1250	PNS1250	---
1-1/2"	2"	PN1500	PNS1500	---
2"	2"	PN2000	PNS2000	---
2-1/2"	3"	PN2500	PNS2500	---
3"	3"	PN3000	PNS3000	APN3000
4"	4"	PN4000	PNS4000	APN4000



Dixon® Hex Nipples for Welding to Metal Hose

Size	Carbon Steel ¹ Part #	Optional Qty	Machined Brass Part #
1/4"	FM250	200	FMB250
3/8"	FM375	100	FMB375
1/2"	FM500	50	FMB500
3/4"	FM750	50	FMB750
1"	FM1000	50	FMB1000
1-1/4"	FM1250	50	---
1-1/2"	FM1500	50	---
2"	FM2000	10	---



Size	304 Stainless Steel ¹ Part #	Optional Qty	316 Stainless Steel ¹ Part #
1/4"	FMS250	200	---
3/8"	FMS375	100	---
1/2"	FMS500 ²	50	FMR500 ²
3/4"	FMS750 ²	50	FMR750 ²
1"	FMS1000 ²	50	FMR1000 ²
1-1/4"	FMS1250	50	---
1-1/2"	FMS1500	50	FMR1500

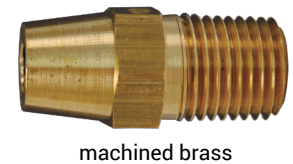

¹ Dixon suggests using 308 LSI welding rod
² Global stainless steel

Dixon Octagonal Nipples for Welding to Metal Hose

Size	Overall Length	Weld-On Length	Hex Length	Carbon Steel Part #	304 Stainless Steel Part #
2"	2-1/2"	7/8"	9/16"	OCTOE32	OCTOES32



NOTE: For additional information on pipe dimensions please reference canada.dixonvalve.com.

Dixon® Octagonal Wrench Grips



Size	Across Outside Flats	Across Inside Flats	Width	304 Stainless Steel Part #
1-1/2"	2.230"	1.910"	9/16"	OCTS24
2"	2.781"	2.385"	9/16"	OCTS32
3"	3.750"	3.510"	7/8"	OCTS48

Size	Across Outside Flats	Across Inside Flats	Width	Carbon Steel Part #
2"	2.740"	2.510"	9/16"	OCT32

Dixon Weld-On Hex Wrench Grips



Size	Global Investment Cast Steel Part #
1"	WN12
1-1/4"	WN16
1-1/2"	WN21
2"	WN26
2-1/2"	WN31
3"	WN36
4"	WN46

Socket Weld Butterfly Valve Flanges

Application

- Used in the piping systems within hydraulic fracturing operations for the transfer of fluids and slurries

Feature

- Slip-on butterfly flanges for welding on to 4", 5", and 8" pipe



Size	# of Bolt Holes	Carbon Steel Part #
4"	6	HSW400
5"	6	HSW500
8"	8	HSW800

P

Straub Grip-L Axial Restraint Pipe Couplings

Applications

- Suitable for pipes within the lower pressure range. Applications include, but are not limited to: ship building, water and waste water treatment plants, and industrial process pipe work
- Joins like or dissimilar pipe materials: steel, galvanized, painted, stainless steel, thin-wall stainless steel, PVC, copper

Features

- Requires no special tools or pipe-end preparation; only a torque wrench is required for a secure and safe pipe connection that seldom needs retightening
- Accommodates up to 5° of pipe misalignment
- Vary gap between pipe ends
- Absorbs vibration, water hammer, and sound
- Special patented grip ring for superior holding power on hard-surfaced pipes
- 5-year limited warranty
- Reusable
- NBR and FKM sleeves available; contact Dixon® for information

Materials

- Casing: AISI 316Ti; screws: AISI 316 L; bolts: AISI 316 Ti; anchoring ring: AISI 301; sealing sleeve: EPDM standard

Specifications

- EPDM sealing sleeve temperature range: -4°F to 212°F (-20°C to 100°C)
- Maximum temperature limit is 212°F (100°C) with EPDM gasket Material. Higher temperature limits may be allowed subject to specific factory approval. For specific chemical recommendations, please contact Dixon®

Approvals

- National Sanitation Foundation (NSF)
- Built to ASTM 1476, Type 2, Class 2 specifications

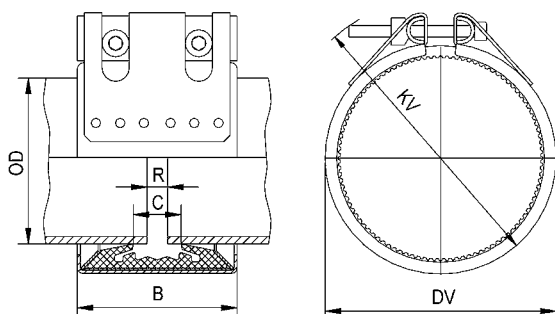

Size	Pipe O.D. Range		Working Pressure PSI	Coupling Dimensions		Assembled Dimensions DV	Maximum Distance Between Pipe End R	316 Ti Stainless Steel Part #
	Actual	Min to Max		B	C			
3/4"	1.05"	1.04" to 1.08"	841	1.8"	0.7"	1.7"	0.2"	STR20000
1"	1.30"	1.31" to 1.35"	565	1.8"	0.7"	2.0"	0.2"	STR20100
1-1/2"	1.90"	1.88" to 1.92"	406	1.8"	0.7"	2.5"	0.2"	STR20300
2"	2.37"	2.35" to 2.40"	333	2.5"	0.9"	3.03"	0.2"	STR20450
2-1/2"	2.88"	2.85" to 2.90"	304	2.5"	0.9"	3.5"	0.2"	STR20500
3"	3.50"	3.46" to 3.54"	377	3.9"	1.5"	4.4"	0.2"	STR20650
4"	4.50"	4.46" to 4.54"	319	3.9"	1.5"	5.5"	0.4"	STR20900
5"	5.50"	5.51" to 5.62"	219	4.5"	1.5"	5.5"	0.4"	STR21150
6"	6.63"	6.56" to 6.69"	232	4.5"	2.1"	7.6"	0.4"	STR21350
8"	8.63"	8.54" to 8.71"	232	5.6"	3.1"	9.8"	0.4"	STR21400

NOTE: All Straub couplings require the correct use of a torque wrench for a safe and proper installation. Straub couplings must be torqued to the specified value as printed on each individual coupling. Failure to do so can result in serious injury or death. Not for steam or refrigerant service.

Straub Open-Flex 1L Couplings

Application

- Suitable for repairing or joining pipes where access to the pipe end is difficult or impossible

Features

- Wrap-around design differs from similar type repair products because the installation or repair is permanent due to the unique flexible lip seal gasket design
- Joins like or dissimilar pipe materials: steel, galvanized, painted, stainless steel, thin-wall stainless steel, PVC, copper
- Requires no special tools or pipe-end preparation; only a torque wrench is required for a secure and safe pipe connection that seldom needs retightening
- Accommodates up to 5° of pipe misalignment
- Vary gap between pipe ends
- Absorbs vibration, water hammer, and sound
- Acts as an expansion joint; will accept up to .25" of axial movement
- 5-year limited warranty
- Reusable



Materials

- Casing: AISI 316Ti; screws: AISI 4135 steel; bolts: AISI 12L 14 galvanized

Specifications

- EPDM sealing sleeve temperature range: - 4°F to 212°F (-20°C to 100°C)
Maximum temperature limit is 212°F (100°C) with EPDM gasket Material. Higher temperature limits may be allowed subject to specific factory approval. For specific chemical recommendations, please contact Dixon®

Approvals

- National Sanitation Foundation (NSF)
- Conforms to ASTM 1476, Type 2, Class 3 specifications

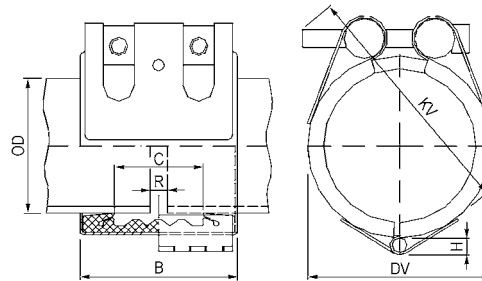

Size	Pipe O.D. Range		Working Pressure PSI	Coupling Dimensions		Assembled Dimensions DV	Maximum Distance Between Pipe End R	316 Ti Stainless Steel Part #
	Actual	Min to Max		B	C			
1-1/2"	1.90"	1.85" to 1.95"	363	3.0"	1.4"	2.8"	.20"	STR35001
2"	2.38"	2.32" to 2.42"	232	3.0"	1.4"	3.2"	.20"	STR35151
2-1/2"	2.88"	2.81" to 2.93"	232	3.0"	1.4"	3.2"	.20"	STR35201
3"	3.50"	3.44" to 3.56"	232	3.7"	2.0"	4.4"	.20"	STR35351
4"	4.50"	4.43" to 4.57"	232	3.7"	2.0"	5.4"	.20"	STR35651
5"	5.50"	5.45" to 5.57"	232	4.2"	2.4"	6.4"	.20"	STR35901
6"	6.63"	6.54" to 6.71"	232	4.2"	2.4"	7.5"	.20"	STR36051

NOTE: Not pull-out resistant. Ensure that pipes are properly anchored and supported.

Assembly Tool



Part #

STR6648

150 Lb. ASA Forged Lap Joint Flanges

Features

- No raised face
- Commonly called a Van Stone or a floating flange

Size	Number of Bolts	Carbon Steel Part #	316 Stainless Steel Part #
1"	4	LJ100	---
1-1/4"		LJ125	---
1-1/2"		LJ150	LJR150
2"		LJ200	LJR200
2-1/2"		LJ250	---
3"	8	LJ300	LJR300
4"		LJ400	LJR400
5"		LJ500	---
6"		LJ600	LJR600
8"		LJ800	---
10"	12	LJ1000	---
12"		LJ1200	---

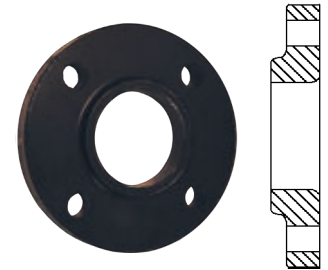

150 Lb. ASA Forged Slip-On Flanges

Feature

- Raised face

Size	Number of Bolts	Carbon Steel Part #	316 Stainless Steel Part #
1"	4	SO100	---
1-1/4"		SO125	---
1-1/2"		SO150	SOR150
2"		SO200	SOR200
2-1/2"		SO250	---
3"	8	SO300	SOR300
4"		SO400	SOR400
5"		SO500	---
6"		SO600	SOR600
8"		SO800	---
10"	12	SO1000	---
12"		SO1200	---

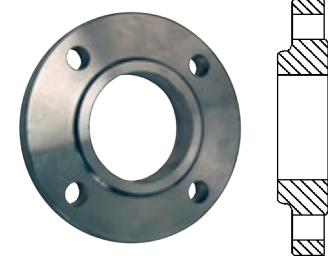

150 Lb. ASA Forged NPT Threaded Flanges

Feature

- Raised face

Size	Number of Bolts	Carbon Steel Part #	316 Stainless Steel Part #
1"	4	T100	---
1-1/4"		T125	---
1-1/2"		T150	TR150
2"		T200	TR200
2-1/2"		T250	---
3"	8	T300	TR300
4"		T400	TR400
5"		T500	---
6"		T600	TR600
8"		T800	---
10"	12	T1000	---
12"		T1200	---

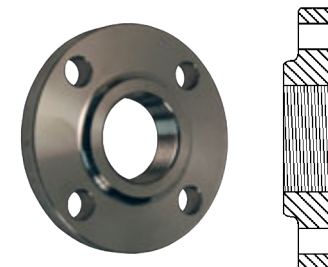

NOTE: For flange dimensions, diagrams and additional information please reference canada.dixonvalve.com.

150 Lb. Weld Neck ASA Forged Flanges

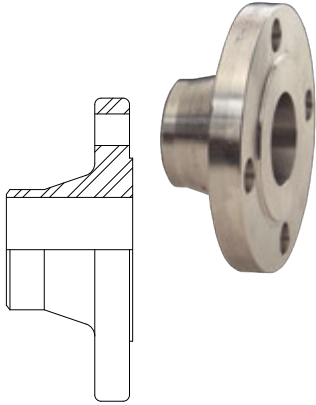

- Feature**
- Raised face

Size	Number of Bolts	Carbon Steel Part #
1"	4	WN100
1-1/2"		WN150
2"		WN200
3"		WN300
4"	8	WN400
5"		WN500
6"		WN600
8"		WN800
10"	12	WN1000

Flange Gaskets

Features

- Standard drop-ring type all 1/16" thick
- Reference page 1061 for joint sealant gasket material
- For flange dimensional information and diagrams please reference canada.dixonvalve.com



neoprene



Klingersil® C-4401

Size	Neoprene Part #	Klingersil® C-4401 Part #
1"	NG10	AG10
1-1/4"	NG15	AG15
1-1/2"	NG20	AG20
2"	NG25	AG25
2-1/2"	NG30	AG30
3"	NG35	AG35
4"	NG40	AG40
5"	NG50	---
6"	NG60	AG60
8"	NG80	AG80

ANSI Flat Face Flange x Male NST (NH)

Materials

- Flange - black powder coated carbon steel
- Male adapter - black anodized aluminum



Size	PSI	Carbon Steel / Aluminum Part #
6" NST (NH)	175	T600-60F

King Turned Back Weld-To-Metal Hose Nipples

Application

- For use with slip-on and lap joint flanges shown on previous page

Features

- MSS Length
- Phono-finish face (type CS), except 10" and 12" have smooth face (type C)



Size	Length	Schedule 40 Plated Carbon Steel Part #	Schedule 40 316 Stainless Steel Part #
1"	2"	NW10	RNW10-40
1-1/4"	2"	NW15	RNW15-40
1-1/2"	2"	NW20	RNW20-40
2"	2-1/2"	NW25	RNW25-40
2-1/2"	2-1/2"	NW30	RNW30-40
3"	2-1/2"	NW35	RNW35-40
4"	3"	NW40	RNW40-40
6"	3-1/2"	NW60	RNW60-40
8"	4"	NW80	RNW80-40
10"	5"	NW100	---
12"	6"	NW120	RNW120-40

Quick Release Couplings - Series-Q

Applications

- Designed for applications requiring a quick connection and/or disconnection of a pipe joint

Features

- A locking pin through the handle prevents accidental opening of the coupling
- See page 989 for replacement gaskets

Materials

- Ductile iron body with zinc plating and steel safety clip

Comparable to

- Victaulic's #78
- Grinnell's #7003



Nominal Size	Pipe O.D.	Maximum Working Pressure PSI at 70°F (21°C)	Maximum End Load (Lbs.)	Ductile Iron	
				Part # with EPDM gasket	Part # with Nitrile Rubber gasket
1-1/2"	1.900"	300	850	H315	H315BU
2"	2.375"	300	1329	H32	H32BU
2-1/2"	2.875"	300	2120	H325	H325BU
3"	3.500"	300	2886	H33	H33BU
4"	4.500"	300	4771	H34	H34BU
6"	6.625"	300	10341	H36	H36BU

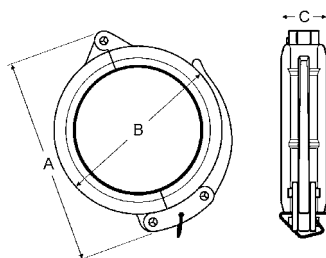

Dimensions

A	B	C
4-3/4"	3-1/2"	1"
5-1/2"	3-3/4"	1-7/8"
5-7/8"	4-3/4"	1-7/8"
7-1/4"	5-1/4"	1-7/8"
8-1/2"	6-1/2"	2"
10-5/8"	8-1/2"	2"

Standard Couplings - Series-S, Style 11



Applications

- Designed for a wide range of applications including commercial/industrial construction, mining, and process piping

Features

- Housing design allows for optimum strength without excessive casting weight
- See pages 985, 989-990 for replacement gaskets, nuts, and bolts

Comparable to

- Victaulic's #77
- Grinnell's #7001

Material

- Ductile iron body with rust-inhibiting paint

Approvals

- UL listed and Factory Mutual approved

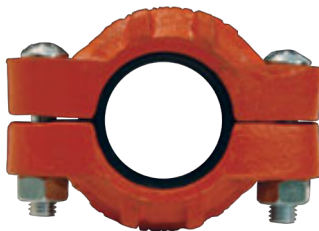

Nominal Size	Pipe O.D.	Maximum Working Pressure PSI at 70°F (21°C)	Maximum End Load (Lbs.)	Bolts			Ductile Iron		
				qty	size	length	Part # with EPDM gasket	Part # with Nitrile Rubber gasket	Part # with FKM gasket
1-1/2"	1.900"	1000	2835	2	3/8"	2"	C115	C115BU	---
2"	2.375"	1000	4430	2	1/2"	2-3/4"	C12	C12BU	C12V
2-1/2"	2.875"	1000	6492	2	1/2"	2-3/4"	C125	C125BU	---
3"	3.500"	1000	9621	2	1/2"	3"	C13	C13BU	C13V
4"	4.500"	1000	15904	2	5/8"	3-1/4"	C14	C14BU	C14V
6"	6.625"	1000	34472	2	3/4"	4-1/4"	C16	C16BU	---
8"	8.625"	800	46741	2	7/8"	5"	C18	C18BU	---
10"	10.750"	800	72610	2	7/8"	5"	C20	C20BU	---
12"	12.750"	800	102141	2	7/8"	5"	C24	C24BU	---

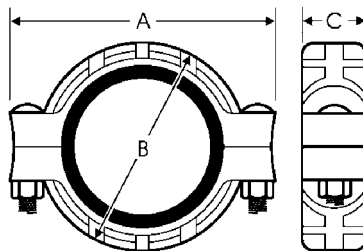

Dimensions

A	B	C
4-5/8"	3"	1-7/8"
5-15/64"	3-45/64"	1-27/32"
5-5/8"	4-1/4"	1-27/32"
6-21/32"	5"	1-27/32"
8-17/64"	6-3/8"	2-3/64"
11-7/32"	8-57/64"	2-3/64"
14-1/64"	11-3/8"	2-23/64"
16-5/8"	13-1/2"	2-5/8"
18-5/8"	15-1/2"	2-5/8"



Lightweight Flexible Couplings - Series-L, Style 10

Applications

- Designed for applications requiring moderate internal pressure or where weight is a factor such as general purpose, mining, irrigation, and compressed air where a deflection of 5% or less is required

Feature

- See pages 985, 989-990 for replacement gaskets, nuts, and bolts

Comparable to

- Victaulic's #75
- Grinnell's #7000

Material

- Ductile iron body with rust inhibiting paint

Approvals

- UL listed and Factory Mutual approved



Nominal Size	Pipe O.D.	Maximum Working Pressure PSI at 70°F (21°C)	Maximum End Load (Lbs.)	Bolts			Ductile Iron	
				qty	size	length	Part # with EPDM gasket	Part # with Nitrile Rubber gasket
1-1/2"	1.900"	500	1418	2	3/8"	2-1/4"	L215	L215BU
2"	2.375"	500	2215	2	3/8"	2"	L02	L02BU
2-1/2"	2.875"	300	3246	2	3/8"	2"	L025	L025BU
3"	3.500"	300	4811	2	1/2"	2-3/4"	L03	L03BU
4"	4.500"	300	6362	2	1/2"	2-3/4"	L04	L04BU
5"	5.563"	300	9722	2	5/8"	3-1/4"	L05	L05BU
6"	6.625"	300	13789	2	5/8"	3-1/4"	L06	L06BU
8"	8.625"	300	20449	2	3/4"	4-1/4"	L08	L08BU

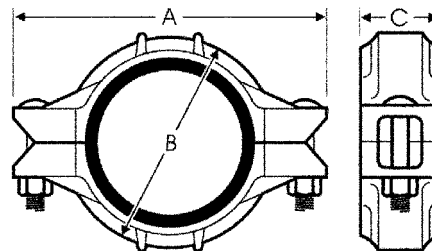

Dimensions

A	B	C
4-1/2"	2-29/32"	1-25/32"
4-7/8"	3-25/64"	1-27/32"
5-15/32"	3-45/64"	1-27/32"
6-27/64"	4-39/64"	1-27/32"
7-33/64"	5-7/8"	2-1/64"
9-17/32"	7-3/32"	2-1/64"
10-7/16"	8-7/64"	2-3/64"
13-15/32"	10-5/32"	2-13/32"



Grooved Rigid Couplings - Series-R, Style 5



Applications

- Ideal for fire protection, plumbing, low pressure air, and drainage

Features

- Lightweight, low pressure
- Small gripping teeth hold the housing into the groove allowing a straight run of pipe and preventing any flex at the joint
- See pages 985, 989-990 for replacement gaskets, nuts, and bolts

Approvals

- UL listed and Factory Mutual approved



Nominal Size	Pipe O.D.	Maximum Working Pressure PSI at 70°F (21°C)	Maximum End Load (Lbs.)	Bolts			Galvanized Ductile Iron	
				qty	size	length	Part # with EPDM gasket	Part # with Nitrile Rubber gasket
2"	2.375"	175	4425	2	3/8"	2"	R72	R72BU
2-1/2"	2.875"	175	6490	2	3/8"	2"	R725	R725BU
3"	3.500"	175	9620	2	1/2"	2-3/4"	R73	R73BU
4"	4.500"	175	12720	2	1/2"	2-3/4"	R74	R74BU
6"	6.625"	175	27570	2	5/8"	3-1/4"	R76	R76BU
8"	8.625"	175	35050	2	3/4"	4-1/4"	R78	R78BU

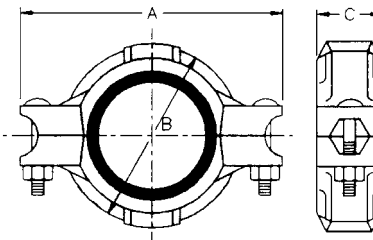

Dimensions

A	B	C
4-7/8"	3-17/32"	1-27/32"
5-5/8"	3-45/64"	1-3/4"
6-3/8"	4-41/64"	1-27/32"
7-45/64"	5-15/16"	2"
10-25/32"	8-7/64"	2-3/64"
13-25/32"	10"	2-21/64"

P

Grooved Bolted Clamps

Features

- Bolt torque: 20 ft. lbs.
- Precision casting and machined dimensions provide an exact fit and great appearance
- Use of lock nuts prevents clamps from loosening in high vibration applications
- Leak-tight connection
- Intended for tank truck applications only 
- Unlike steel groove clamps that secure pipe ends with high clamp force against the tubing walls, the Dixon® bolted clamp takes the full bolt force and locks in the groove of the tube preventing distortion of the tube diameter
- White nitrile rubber for use in dry bulk food applications

Specifications

- Temperature ratings for FKM-B is **20°F to 300°F (-7°C to 149°C)**
- Temperature ratings for Baylast™ is **-20°F to 180°F (-29°C to 82°C)**
- 2" pressure rating: **400 PSI**
- 3" pressure rating: **170 PSI**
- 4" pressure rating: **120 PSI**

Approvals

- FKM-B rated for 100% biodiesel and Ethanol
- Nitrile rubber rated for petroleum service, Ethanol to E100, and biodiesel to B20
- Baylast™ rated for petroleum service, Ethanol to E100, and biodiesel to B100



clamp with black nitrile rubber gasket

Note: Supplied clamp gasket must be installed prior to use, ships separately.

Size	Gasket Material	Aluminum Part #
2"	FKM-B	DBV-VB200
3"		DBV-VB300
4"		DBV-VB400
2"	nitrile rubber	DBV-BN200
3"		DBV-BN300
4"		DBV-BN400
2"	Baylast	DBV-BL200
3"		DBV-BL300
4"		DBV-BL400
4"	white nitrile rubber	DBV-WB400

Replacement Gaskets

Size	Material	Part #
2"	FKM-B	G200VB
3"		G300VB
4"		G400VB
3"	nitrile rubber	G300T
4"		G400T
2"	Baylast	G200BL
3"		G300BL
4"		G400BL
4"	white nitrile rubber	G400N



P

Painted Iron Clamps with Baylast Gaskets

Feature

- Painted red

Approvals

- Baylast seal is rated for biodiesel, Ethanol, diesel, gas, and ULSD

Size	Maximum PSI	Iron Part #
2"	500	L02BL
3"	300	L03BL
4"	300	L04BL



Flange Adapters - Series-FA

Application

- Used to connect an ANSI Class 125 and 150 flange to a grooved pipe using a grooved clamp

Feature

- Provides a rigid one-piece connection that can be disconnected by removing the clamp assembly, assemble to another flange, position bolt heads on the adapter (grooved) side

Material

- Ductile iron body with rust inhibiting paint

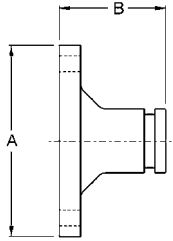

Nominal Size	Pipe O.D.	Maximum Working Pressure PSI at 70°F (21°C)	Flange Dimensions		Bolts		Ductile Iron Part #
			A	B	Qty	size	
2"	2.375"	300	6"	2-3/8"	4	5/8"	FA20
3"	3.500"	300	7-1/4"	2-3/8"	4	5/8"	FA30
4"	4.500"	300	8-1/2"	2-3/8"	8	5/8"	FA40
6"	6.625"	300	11"	2-9/16"	8	3/4"	FA60
8"	8.625"	300	13-1/4"	3"	8	3/4"	FA80



Reducing Adapters - Series-RA

Material

- Ductile iron body with rust inhibiting paint

Approvals

- UL listed and Factory Mutual approved

Comparable to

- Victaulic's #50
- Grinnell's #7072

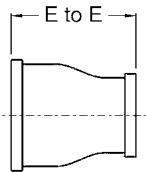

Nominal Size	Nominal Size	Dimensions E to E	Ductile Iron Part #
2"	1-1/2"	2.5"	RAGG20150
2-1/2"	2"	2.5"	RAGG25020
3"	2"	2.5"	RAGG3020
	2-1/2"	2.5"	RAGG30250
4"	2"	3.0"	RAGG4020
	2-1/2"	3.0"	RAGG40250
	3"	3.0"	RAGG4030
5"	4"	3.5"	RAGG5040
	2"	4.0"	RAGG6020
6"	2-1/2"	4.0"	RAGG60250
	3"	4.0"	RAGG6030
	4"	4.0"	RAGG6040

P

Grooved End Fittings

Series-90



Feature

- Designed to provide minimum pressure drop and uniform strength

Material

- Ductile iron body with rust inhibiting paint

Specification

- Maximum operating pressure: **500 PSI** at ambient temperature **70°F (21°C)**

Approvals

- Underwriters Listed and Factory Mutual approved

Comparable to

- Victaulic's #10
- Grinnell's #7050

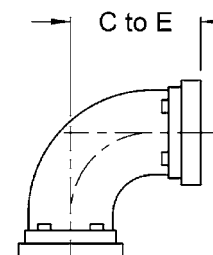

Nominal Size	Dimensions C to E	Ductile Iron Part #
2"	3-1/4"	L502
2-1/2"	3-3/4"	L5025
3"	4-1/4"	L503
4"	5"	L504
6"	6-1/2"	L506
8"	7-3/4"	L508

Series-T



Feature

- Designed to provide minimum pressure drop and uniform strength

Material

- Ductile iron body with rust inhibiting paint

Specification

- Maximum operating pressure: **500 PSI** at ambient temperature **70°F (21°C)**

Approvals

- Underwriters Listed and Factory Mutual approved

Comparable to

- Victaulic's #20
- Grinnell's #7060

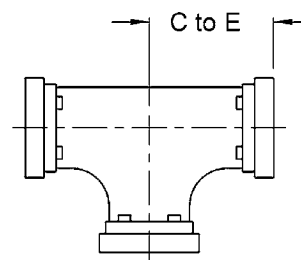

Nominal Size	Dimensions C to E	Ductile Iron Part #
2"	3-1/4"	T602
2-1/2"	3-3/4"	T6025
3"	4-1/4"	T603
4"	5"	T604
6"	6-1/2"	T606
8"	7-3/4"	T608

ANSI Caps with Tapped Outlet - Series-EC

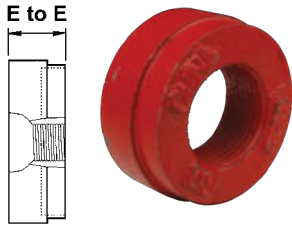

Feature

- Painted with rust-inhibiting paint

Nominal Size	Outlet	Dimensions E to E	Ductile Iron Part #
2"	1"	7/8"	EC201
2-1/2"	1"		EC251
3"	1"		EC301
4"	1"	1"	EC401
6"	1"		EC601

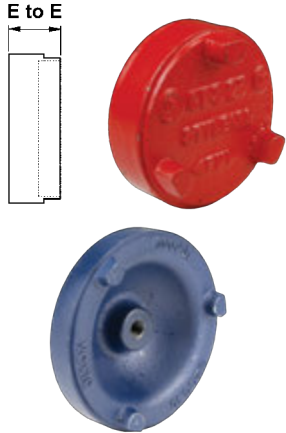

Blank Caps - Series-BE

Feature

- Painted with rust-inhibiting paint

Comparable to

- Victaulic's #60
- Grinnell's #7074

Approvals

- Underwriters Listed and Factory Mutual approved

Nominal Size	Dimensions E to E	Ductile Iron Part #
2"	7/8"	BEC20
2-1/2"	7/8"	BEC25
3"	7/8"	BEC30
5"	1-19/32	BECC50
4"	1"	BEC40
6"	1"	BEC60
8"	1-3/16"	BEC80
8"	1-7/8	---

Long Pipe Style Nipples - Series-AN

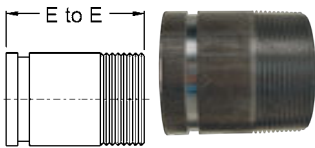

Groove x NPT	Dimensions E to E	Carbon Steel Part #
2"	4"	A712
2-1/2"		A7125
3"		A713
4"	6"	A714
5"		A715
6"		A716

Grooved End x Weld Nipples



Nominal Size	Aluminum Part #	Carbon Steel Part #	316 Stainless Steel Part #
2"	AVN2000-200	VN2000-200	VNR2000-200
2-1/2"	AVN2500-200	VN2500-200	VNR2500-200
3"	AVN3000-200	VN3000-200	VNR3000-200
4"	AVN4000-200	VN4000-200	VNR4000-200

NOTE: For additional information on pipe dimensions, please reference canada.dixonvalve.com.

Grooved End Butterfly Valves

Application

- For water and air

Materials

- Body: ductile iron, epoxy coated; disc: ductile iron, EPDM encapsulated; stem: stainless steel; notch plate: zinc plated steel; seals: EPDM

Specifications

- Working pressure: **300 PSI**
- Maximum temperature: **210°F (99°C)**



Size	Ductile Iron Part #
2"	GIBFV200
2-1/2"	GIBFV250
3"	GIBFV300
4"	GIBFV400
6"	GIBFV600
8"	GIBFV800

Grooved Fitting Gaskets

- Check gasket color code to be certain it is recommended for the service intended
- Use lubricant on gasket (reference next page)
- For services not listed contact Dixon® for recommendations

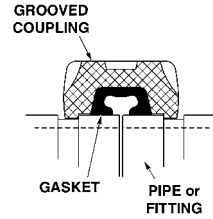

FKM Gaskets

Features

- Color code: black with blue stripe
- Resistant to oxidizing acids, petroleum oils, hydraulic fluids, halogenated hydrocarbons, and lubricants

Specification

- Temperature range: -13°F to 350°F (-11°C to 177°C)

Size	FKM Part #
2"	G200V
3"	G300V
4"	G400V
6"	G600V
8"	G800V
10"	G1000V
12"	G1200V



EPDM Gaskets

Features

- Color code: black with green stripe
- For water, dilute acids, alkalies, salts, and many chemical services not involving hydrocarbons, oils, or gases
- Excellent oxidation resistance
- Not for use with hydrocarbons 

Specification

- Temperature range: -22°F to 230°F (-30°C to 110°C)

Size	EPDM Part #
1-1/2"	G150E
2"	G200E
2-1/2"	G250E
3"	G300E
4"	G400E
5"	G500E
6"	G600E
8"	G800E
10"	G1000E
12"	G1200E



Nitrile Rubber Gaskets

Features

- For petroleum products, vegetable oils, mineral oils, and air contaminated with petroleum oils
- Not for use in hot water services 

Specification

- Temperature range: -24°F to 176°F (-31°C to 80°C)

Size	Black Nitrile Rubber with Orange Stripe Part #	White Nitrile Rubber Part #
1-1/2"	G150T	---
2"	G200T	---
2-1/2"	G250T	---
3"	G300T	---
4"	G400T	G400N
5"	G500T	---
6"	G600T	---
8"	G800T	---
10"	G1000T	---
12"	G1200T	---



Grooved Fitting Accessories

Nuts and Bolts

Features

- The nuts are a heavy hexagon design
- Specifically designed for use with the couplings on pages 983-986

Approval

- Conforms to ASTM A183



Bolt Thread	Bolt Length	Torque (Ft. Lbs.)	Electroplated Carbon Steel Part #
3/8"	2"	30	BLT38200
	2-1/4"		BLT38225
1/2"	2-1/2"	50	BLT50212
	2-3/4"		BLT50234
	3"		BLT50300
5/8"	3-1/4"	75	BLT58314
3/4"	4-1/4"	75	BLT75414
7/8"	5"	200	BLT78500

Groove Lube

Features

- Water soluble
- Non-toxic
- Non-corrosive
- Non-flammable
- Should not be used with High Density Polyethylene (HDPE) pipe



Approval

- NSF approved for use with potable water

Size	Container	Part #
1 qt.	2 lb. tub	GROOVLUB32

Y Line Strainers

Cast Iron

Features

- Plug ported for blowdown service
- No replacement screens available

Specification

- Working pressure: **500 PSI CWP; 250 PSI SWP**
- Maximum temperature: **406°F (208°C)**

Material

- Graphite gasket

Female NPT	Description	Cast Iron Part #
1/4"	20 x 20 mesh	Y001
3/8"		Y002
1/2"		Y003
3/4"		Y004
1"		Y005
1-1/4"		Y006
1-1/2"		Y007
2"		Y008



Cast Bronze

Specification

- Working pressure: **400 PSI WOG, 125 PSI steam**

Female NPT	Description	Cast Bronze Part #	304 Stainless Replacement Screens Part #
1/4"	50 x 50 mesh	59-001	G3271-00
3/8"		59-002	G2457-00
1/2"		59-003	G2457-00
3/4"	20 x 20 mesh	59-004	G3224-00
1"		59-005	G3225-00
1-1/4"		59-006	G3231-00
1-1/2"		59-007	G3229-00
2"		59-008	G3230-00



replacement screen

Polypropylene

Features

- Protects and prevents clogging of pipelines, pumps, and spray tips
- Easy access for cleaning

Material

- Glass-filled polypropylene body

Specification

- Maximum operating pressure: **90 PSI at 70°F (21°C)**

Female NPT	Description	Glass-filled Polypropylene Part #	304 Stainless Replacement Screens Part #
3/4"	50 mesh	PYLS7550	64178
1"		PYLS10050	64292
1-1/2"		PYLS15050	64261
2"		PYLS20050	64261

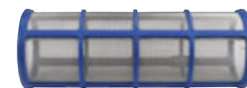

replacement screen

Polypropylene T Line Strainers

Feature

- White polypropylene allows easy inspection

Specification

- Maximum operating pressure: **100 PSI at 70°F (21°C)**

Female NPT	Description	Polypropylene Part #	304 Stainless Replacement Screens Part #
3/4"	40 mesh	PTLS7540	61405
1"		PTLS10040	61405



LP Gas Couplings and Adapters

Approvals

- Products meet or exceed the requirements of Compressed Gas Association (CGA), the National Fire Protection Association (NFPA), the Canadian Gas Association, American Society of Mechanical Engineers (ASME), and Underwriters Laboratories (UL)

Male Acme x Male NPT Adapters



ME217

ME233



ME502-12/8

ME503-16

Male Acme	Male NPT	Female NPT	Brass Part #
1-3/4"	1-1/4"	---	ME217
2-1/4"	1-1/4"	---	ME233
2-1/4"	1-1/2"	1"	ME502-12/8 ¹
3-1/4"	2"	---	ME503-16

¹ Dual threads - male outside / female inside

Male Acme x Female NPT Adapters



Male Acme	Female NPT	Brass Part #
1-3/4"	1"	ME214
3-1/4"	2"	ME252-16

Male Acme x Male NPT Adapters



ME217S

ME503S-16

Male Acme	Male NPT	Steel Part #
1-3/4"	1-1/4"	ME217S
2-1/4"	1-1/4"	ME233S
3-1/4"	2"	ME503S-16

Male Acme x Female NPT Adapter



Male Acme	Female NPT	Steel Part #
3-1/4"	2"	ME252S-16

Female Acme x Male Acme Adapters



brass

steel

Female Acme	Male Acme	Material	Part #
3-1/4"	1-3/4"	brass	ME612
		steel	ME612S



LP Gas Couplings and Adapters

Female Acme x Male NPT Filler Couplings, Brass Nut

Female Acme	Male NPT	Material	Part #
1-3/4"	1"	brass nut, brass nipple	ME112
2-1/4"	1-1/4"	brass nut, brass nipple	ME120
		brass nut, steel nipple	ME120S
3-1/4"	2"	brass nut, steel nipple	ME130

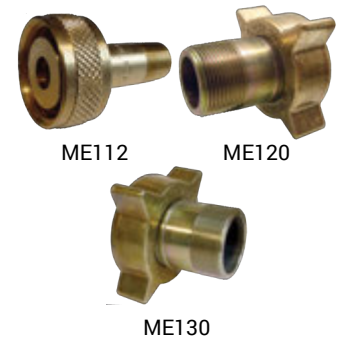

Female Acme x Male NPT Filler Couplings, Steel Nut

Female Acme	Male NPT	Steel Part #
1-3/4"	1"	ME112S
2-1/4"	1-1/4"	ME121S
3-1/4"	2"	ME130S



Acme Gaskets

Size	Nitrile Part #
1-3/4"	MEW2
2-1/4"	MEW5
3-1/4"	MEW6



Clamp Style Hose Couplings

Feature

- 32B and 32S sizes offer a female Acme swivel to eliminate the need to add additional weight and bulk to the hose assembly

Materials

- Clamp sections and hose barbs are made of steel and ductile iron

Hose Barb	Thread Size	Material	Part #
1"	1" male NPT	steel nipple, 2-piece ductile iron clamp	ME3162-16
1-1/4"	1-1/4" male NPT	steel nipple, 2-piece ductile iron clamp	ME3162-20
	1" male NPT	steel nipple, 2-piece ductile iron clamp	ME3162-24
2"	2" male NPT	steel nipple, 2-piece ductile iron clamp	ME3162-32
	3-1/4" female Acme	steel nipple, brass nut, 2-piece ductile iron clamp	ME3162-32B
	3-1/4" female Acme	steel nipple, steel nut, 2-piece ductile iron clamp	ME3162-32S



Acme Spanner Wrench

Application

- Used on 1-3/4", 2-1/4", 3-1/4", and 4-1/4" fittings

Aluminum Part #
MEP120B



LP Gas Hose Caps and Plugs

Metal Caps



ME229-1



ME441F-1

Female Acme Threads	Description	Material	Part #
1-3/4"	cap with ring and chain	brass	ME229-1
	cap with ring and chain	steel	ME229S-1
2-1/4"	cap with knob plug and cable	brass	ME431F-1
	cap with knob plug, ring and cable	steel	ME431FS-1
3-1/4"	cap with knob plug, ring and cable	brass	ME441F-1
	cap with knob plug, ring and cable	steel	ME441FS-1

Plastic Caps



ME109-1



ME109-NH3-1

Female Acme Threads	Description	Plastic Part #
1-3/4"	cap with ring and chain, yellow	ME109-1
	cap with chain assembly, for anhydrous service, black	ME109-NH3-1

Plastic Dust Plugs



ME179-1



ME180-1



ME181-1

Male Acme Threads	Description	Plastic Part #
1-3/4"	plug with dust seal and chain assembly, yellow	ME179-1
2-1/4"	plug with dust seal and chain assembly, yellow	ME180-1
3-1/4"	plug with dust seal and chain assembly, yellow	ME181-1

Instrumentation Fittings

Applications

- High pressure
- High temperature
- Nitrogen
- Helium
- Flammable gases
- Hydraulic gases
- Corrosive media
- Pneumatic automation

Installation Instructions

1. Cut tubing squarely and clean tube end thoroughly to remove burrs.
2. Insert the tubing into the assembly making sure the tubing seats firm against the shoulder of the body and the nut is finger tight.
3. Tighten the nut with a wrench 1-1/4 turns while holding the body with a second wrench.

Features

- Instrumentation fittings come completely assembled
- Double collet (ferrule) swaging action
- Two positive seal points

Suggested Working Pressures (PSI)

Wall Thk.	.028	.035	.049	.065	.083	.095	.109
1/4"	4,000	5,100	7,500	10,100	---	---	---
3/8"	---	3,300	4,700	6,600	---	---	---
1/2"	---	2,600	3,700	5,000	6,600	---	---
5/8"	---	---	2,900	3,900	5,200	6,000	---
3/4"	---	---	2,400	3,200	4,200	4,900	5,700

Specifications

- Temperature range: **-325°F to 1200°F (-198°C to 648°C)**
- Pressure ratings: see chart to the left; ratings listed are for reference only

Safety Guidelines

- Never connect, disconnect, or remake a fitting with pressure in the system.
- Make sure all fittings are properly installed.
- It is not recommended to go beyond the pressure rating of the tubing. Elongation could occur in the tubing, shrinking the wall thickness and causing potential harm.
- For proper sealing, it is recommended that the tubing and fittings be of like material.
- Always use proper thread lubricant and sealants on tapered pipe threads.
- Never bleed a system by loosening a fitting.

Approvals

- ASTM 316 stainless steel material construction
- Fully interchangeable with Swagelok® and Parker A-Lok®; all fittings are ASTM F1387 Certified

Male Connectors

Tube O.D.	Male NPT	Interchanges	316 Stainless Steel Part #	Pkg Qty
1/8"	1/8"-27	200-1-2	2-DMC-2	10
	1/4"-18	200-1-4	2-DMC-4	10
1/4"	1/8"-27	400-1-2	4-DMC-2	10
	1/4"-18	400-1-4	4-DMC-4	10
	3/8"-18	400-1-6	4-DMC-6	10
	1/2"-14	400-1-8	4-DMC-8	10
3/8"	1/4"-18	600-1-4	6-DMC-4	10
	3/8"-18	600-1-6	6-DMC-6	10
	1/2"-14	600-1-8	6-DMC-8	10
1/2"	1/4"-18	810-1-4	8-DMC-4	10
	3/8"-18	810-1-6	8-DMC-6	10
	1/2"-14	810-1-8	8-DMC-8	10
5/8"	1/2"-14	1010-1-8	10-DMC-8	10
	1/2"-14	1210-1-8	12-DMC-8	10
3/4"	3/4"	1210-1-12	12-DMC-12	10
	1"	1210-1-16	12-DMC-16	10
	3/4"	1610-1-12	16-DMC-12	10
1"	1"	1610-1-16	16-DMC-16	10



Female Connectors

Tube O.D.	Female NPT	Interchanges	316 Stainless Steel Part #	Pkg Qty
1/8"	1/8"-27	200-7-2	2-DFC-2	10
1/4"	1/8"-27	400-7-2	4-DFC-2	10
	1/4"-18	400-7-4	4-DFC-4	10
3/8"	1/4"-18	600-7-4	6-DFC-4	10
	1/2"-14	600-7-8	6-DFC-8	10
1/2"	1/2"-14	810-7-8	8-DFC-8	10
5/8"	1/2"	1010-7-8	10-DFC-8	10
	1/2"	1210-7-8	12-DFC-8	10
3/4"	3/4"	1210-7-12	12-DFC-12	10
	1"	1610-7-16	16-DFC-16	10



Instrumentation Fittings

Unions



Tube O.D.	Interchanges	316 Stainless Steel Part #	Pkg Qty
1/8" x 1/8"	200-6	2-DU	10
1/4" x 1/8"	400-6-2	4-DU-2	10
1/4" x 1/4"	400-6	4-DU	10
3/8" x 1/4"	600-6-4	6-DU-4	10
3/8" x 3/8"	600-6	6-DU	10
1/2" x 1/2"	810-6	8-DU	10
5/8" x 5/8"	1010-6	10-DU	10
3/4" x 3/4"	1210-6	12-DU	10
1" x 1"	1610-6	16-DU	10

Bulkhead Unions

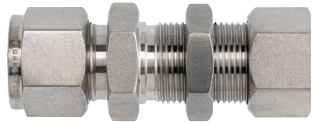

Tube O.D.	Interchanges	316 Stainless Steel Part #	Pkg Qty
1/4"	400-61	4-DBHU-4	10
3/8"	600-61	6-DBHU-6	10
1/2"	810-61	8-DBHU-8	10
5/8"	1010-61	10-DBHU-10	10
3/4"	1210-16	12-DBHU-12	10
1"	1610-16	16-DBHU-16	10

Reducers



Tube O.D.	Interchanges	316 Stainless Steel Part #	Pkg Qty
1/4" x 1/8"	400-R-2	4-DRATT-2	10
3/8" x 1/4"	600-R-4	6-DRATT-4	10
3/8" x 1/2"	600-R-8	6-DRATT-8	10
1/2" x 3/4"	810-R-12	8-DRATT-12	10
3/4" x 1/2"	1210-R-8	12-DRATT-8	10
3/4" x 1"	1210-R-16	12-DRATT-16	10

Male Elbows



Tube O.D.	Male NPT	Interchanges	316 Stainless Steel Part #	Pkg Qty
1/4"	1/8"-27	400-2-2	4-DME-2	10
	1/4"-18	400-2-4	4-DME-4	10
3/8"	1/4"-18	600-2-4	6-DME-4	10
	3/8"-18	600-2-6	6-DME-6	10
1/2"	1/2"-14	810-2-8	8-DME-8	10
3/4"	1/2"-14	1210-2-8	12-DME-8	10
	3/4"	1210-2-12	12-DME-12	10
1"	3/4"	1610-2-12	16-DME-12	10
	1"	1610-2-16	16-DME-16	10

Female Elbows



Tube O.D.	Female NPT	Interchanges	316 Stainless Steel Part #	Pkg Qty
1/4"	1/8"-27	400-8-2	4-DFE-2	10
3/8"	1/4"-18	600-8-4	6-DFE-4	10
1/2"	1/2"-14	810-8-8	8-DFE-8	10
3/4"	1/2"	1210-8-8	12-DFE-8	10
3/4"	3/4"	1210-8-12	12-DFE-12	10
1"	1"	1610-8-16	16-DFE-16	10

P

Instrumentation Fittings

Union Elbows

Tube O.D.	Interchanges	316 Stainless Steel Part #	Pkg Qty
1/4"	400-9	4-DELU-4	10
3/8"	600-9	6-DELU-6	10
1/2"	810-9	8-DELU-8	10
5/8"	1010-9	10-DELU-10	10
3/4"	1210-9	12-DELU-12	10
1"	1610-9	16-DELU-16	10



Male Branch Tees

Tube O.D.	Male NPT	Interchanges	316 Stainless Steel Part #	Pkg Qty
1/8"	1/8"-27	200-3TTM	2-DTTM-2	10
1/4"	1/4"-18	400-3-4TTM	4-DTTM-4	10
1/2"	3/8"	810-3TTM	8-DTTM-6	10
	1/2"	810-3-8TTM	8-DTTM-8	10
3/4"	1/2"	1210-3-8TTM	12-DTTM-8	10
	3/4"	1210-3TTM	12-DTTM-12	10
1"	3/4"	1610-3-12TTM	16-DTTM-12	10
	1"	1610-3-16TTM	16-DTTM-16	10



Female Branch Tees

Tube O.D.	Female NPT	Interchanges	316 Stainless Steel Part #	Pkg Qty
1/4"	1/4"-18	400-3-4TTF	4-DTTF-4	10



Union Tees

Tube O.D.	Interchanges	316 Stainless Steel Part #	Pkg Qty
1/4"	400-3	4-DTTT-4	10
3/8"	600-3	6-DTTT-6	10
1/2"	810-3	8-DTTT-8	10
5/8"	1010-3	10-DTTT-10	10
3/4" x 3/8"	1210-3-12-6	12-DTTT-6	10
3/4" x 1/2"	1210-3-12-8	12-DTTT-8	10
3/4"	1210-3	12-DTTT-12	10
1" x 3/4"	1610-3-12-16	16-DTTT-12	10
1"	1610-3	16-DTTT-16	10



Male Run Tees

Tube O.D.	Male NPT	Interchanges	316 Stainless Steel Part #	Pkg Qty
1/8"	1/8"-27	200-3TMT	2-DTMT-2	10
1/4"	1/4"-18	400-3-4TMT	4-DTMT-4	10
3/8"	1/4"-18	600-3TMT	6-DTMT-4	10
1/2"	3/8"	810-3TMT	8-DTMT-6	10
1/2"	1/2"	810-3-8TMT	8-DTMT-8	10
3/4"	3/4"	1210-3TMT	12-DTMT-12	10
1"	1"	1610-3-16TMT	16-DTMT-16	10



Instrumentation Fittings

Front Ferrules



Tube O.D.	Interchanges	316 Stainless Steel Part #	Pkg Qty
1/8"	203-1	DFC-2	10
1/4"	403-1	DFC-4	10
3/8"	603-1	DFC-6	10
1/2"	813-1	DFC-8	10
5/8"	1013-1	DFC-10	10
3/4"	1213-1	DFC-12	10
1"	1613-1	DFC-16	10

Rear Ferrules



Tube O.D.	Interchanges	316 Stainless Steel Part #	Pkg Qty
1/8"	204-1	DRC-2	10
1/4"	404-1	DRC-4	10
3/8"	604-1	DRC-6	10
1/2"	814-1	DRC-8	10
5/8"	1014-1	DRC-10	10
3/4"	1214-1	DRC-12	10
1"	1614-1	DRC-16	10

Nuts



Tube O.D.	Interchanges	316 Stainless Steel Part #	Pkg Qty
1/4"	402-1	DN-4	10
3/8"	602-1	DN-6	10
1/2"	812-1	DN-8	10
5/8"	1012-1	DN-10	10
3/4"	1212-1	DN-12	10
1"	1612-1	DN-16	10

Caps

P

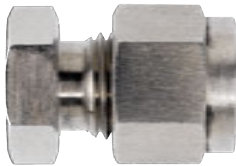

Tube O.D.	Interchanges	316 Stainless Steel Part #	Pkg Qty
1/4"	400-C	4-DCAP	10
3/8"	600-C	6-DCAP	10
1/2"	810-C	8-DCAP	10
5/8"	1010-C	10-DCAP	10
3/4"	1210-C	12-DCAP	10
1"	1610-C	16-DCAP	10

Plugs



Tube O.D.	Interchanges	316 Stainless Steel Part #	Pkg Qty
1/4"	400-P	4-DFPLUG	10
3/8"	600-P	6-DFPLUG	10
1/2"	810-P	8-DFPLUG	10
5/8"	1010-P	10-DFPLUG	10
3/4"	1210-P	12-DFPLUG	10
1"	1610-P	16-DFPLUG	10

Compression Fittings

Applications

- For use with copper, aluminum, and Parflex thermoplastic tubing¹
- Not recommended for steel tubing or applications using gaseous media

Features

- No flaring, soldering, or other preparation of tubing necessary to assemble
- Manufactured for connection to low and medium-pressure tubing connection work where excessive vibration or tube movement is not involved

Approvals

- UL listed for flammable liquid
- Compression fittings meet functional requirements of SAE J-512 and ASA

Assembly Instructions

1. Slide nut, then sleeve, onto tubing. The thread end of the nut must face outward.
2. Insert the tube into the fitting. Be sure the tube is bottomed on the fitting shoulder.
3. Assemble nut to body, then tighten hand-tight. Then follow the number of wrench turns as indicated in the table below.

Fitting Size	Tube O.D.	Tube Wall	Turns required to seal from hand-tight		PSI @ 73°F (23°C)
			60C Series with soft metal tubing	60PT Series with thermoplastic tubing ¹	
2	1/8"	.030	1-1/4	---	400
3	3/16"		1-1/4	---	400
4	1/4"		1-1/4	2	300
5	5/16"	.032	1-1/4	2	300
6	3/8"		2-1/4	2	200
8	1/2"		2-1/4	2	200
10	5/8"	.035	2-1/4	2	150
12	3/4"		2-1/4	2	100
14	7/8"		2-1/4	---	75

¹ Acetal sleeves (60PT) and inserts (63PT) allow for standard compression fittings to be used with industrial grades of thermoplastic tubing.

Male Connectors

Feature

- Reference SAE 060102 BA

Tube O.D. Size	Pipe Thread	Brass Part #
1/8"	1/8"	68C-0202
3/16"	1/8"	68C-0302
	1/4"	68C-0304
1/4"	1/8"	68C-0402
	1/4"	68C-0404
	3/8"	68C-0406
	1/2"	68C-0408
5/16"	1/8"	68C-0502
	1/4"	68C-0504
3/8"	1/8"	68C-0602
	1/4"	68C-0604
	3/8"	68C-0606
	1/2"	68C-0608
7/16"	1/4"	68C-0704
1/2"	1/4"	68C-0804
	3/8"	68C-0806
	1/2"	68C-0808
5/8"	3/8"	68C-1006
	1/2"	68C-1008
	3/4"	68C-1012
3/4"	1/2"	68C-1208
	3/4"	68C-1212
7/8"	3/4"	68C-1412



Compression Fittings

Female Connectors

Feature

- Reference SAE 060103 BA



Tube O.D. Size	Pipe Thread	Brass Part #
1/8"	1/8"	66C-0202
3/16"	1/8"	66C-0302
	1/4"	66C-0304
1/4"	1/8"	66C-0402
	1/4"	66C-0404
5/16"	1/8"	66C-0502
	1/4"	66C-0504
3/8"	1/8"	66C-0602
	1/4"	66C-0604
	3/8"	66C-0606
	1/2"	66C-0608
1/2"	1/4"	66C-0804
	3/8"	66C-0806
	1/2"	66C-0808
5/8"	1/2"	66C-1008

Unions

Feature

- Reference SAE 060101 BA



Tube O.D. Size	Brass Part #
1/8"	62C-02
3/16"	62C-03
1/4"	62C-04
5/16"	62C-05
3/8"	62C-06
7/16"	62C-07
1/2"	62C-08
5/8"	62C-10
3/4"	62C-12
7/8"	62C-14

Union Reducers

Feature

- Reference SAE 060101 BA

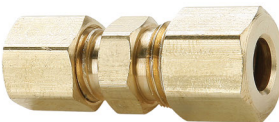

Tube O.D. Size	Brass Part #
1/4" x 3/16"	62C-0403
3/8" x 1/4"	62C-0604
1/2" x 3/8"	62C-0806
5/8" x 3/8"	62C-1006

Bulkhead Unions



Tube O.D. Size	Brass Part #
1/4"	62CBH-04
3/8"	62CBH-06

P

Compression Fittings

Straight Through Tank Fittings

Tube O.D. Size	Pipe Thread	Brass Part #
3/16"	1/8"	682C-0302
3/8"	3/8"	682C-0606
1/2"	1/2"	682C-0808



Female Elbows

Feature

- Reference SAE 060203 BA

Tube O.D. Size	Pipe Thread	Brass Part #
1/8"	1/8"	170C-0202
3/16"	1/8"	170C-0302
1/4"	1/8"	170C-0402
	1/4"	170C-0404
3/8"	1/4"	170C-0604
	3/8"	170C-0606
1/2"	3/8"	170C-0806



Male Elbows

Feature

- Reference SAE 060202 BA

Tube O.D. Size	Pipe Thread	Brass Part #
1/8"	1/8"	269C-0202
3/16"	1/8"	169C-0302
	1/4"	169C-0304
1/4"	1/8"	169C-0402
	1/4"	169C-0404
	3/8"	169C-0406
5/16"	1/8"	169C-0502
	1/4"	169C-0504
	3/8"	169C-0506
3/8"	1/8"	169C-0602
	1/4"	169C-0604
	3/8"	169C-0606
	1/2"	169C-0608
1/2"	1/4"	169C-0804
	3/8"	169C-0806
	1/2"	169C-0808
5/8"	1/2"	169C-1008
3/4"	1/2"	169C-1208
	3/4"	169C-1212



45° Elbows

Tube O.D. Size	Pipe Thread	Brass Part #
1/4"	1/8"	179C-0402
	1/4"	179C-0404
3/8"	1/4"	179C-0604
	3/8"	179C-0606
1/2"	3/8"	179C-0806



Compression Fittings

Union Elbows

Feature

- Reference SAE 060201 BA, SAEJ-512



Tube O.D. Size	Brass Part #
1/8"	165C-02
3/16"	165C-03
1/4"	165C-04
5/16"	165C-05
3/8"	165C-06
7/16"	165C-07
1/2"	165C-08
5/8"	165C-10
3/4"	165C-12

Male Branch Tees

Feature

- Reference SAE 060425 BA, SAEJ-512



Tube O.D. Size	Pipe Thread	Brass Part #
1/8"	1/8"	172C-0202
3/16"	1/8"	172C-0302
1/4"	1/8"	172C-0402
	1/4"	172C-0404
3/8"	1/8"	172C-0602
	1/4"	172C-0604
	3/8"	172C-0606
1/2"	3/8"	172C-0806

Female Branch Tee



Tube O.D. Size	Pipe Thread	Brass Part #
1/4"	1/8"	177C-0402

Union Tees

Feature

- Reference SAE 060401 BA, SAEJ-512



Tube O.D. Size 1 and 2	Tube O.D. Size 3	Brass Part #
1/8"	1/8"	164C-02
3/16"	3/16"	264C-03
1/4"	1/4"	164C-04
5/16"	5/16"	164C-05
3/8"	3/8"	164C-06
1/2"	1/2"	164C-08
5/8"	5/8"	164C-10
1/2"	3/8"	164C-08-08-06

P

Compression Fittings

Male Run Tees

Feature

- Reference SAE 060424 BA

Tube O.D. Size	Pipe Thread	Brass Part #
3/16"	1/8"	171C-0302
1/4"		171C-0402
1/4"	1/4"	171C-0404
3/8"		171C-0604



Adapter Tee

Tube O.D. Size	Male Pipe Thread	Female Straight Thread	Brass Part #
1/4"	1/8"	7/16"-24	176C-0402



Seal Plug

Tube O.D. Size	Brass Part #
1/4"	639C-04



Inserts

Tube O.D. Size	Tube Wall Thickness	C230 Low-Lead Brass Part #	302 or 304 Stainless Steel Part #
1/8"	.016"	63PT-0216	---
	.023"	63PT-0223	---
3/16"	.040"	63PT-0340	---
	.062"	---	63PT-0440
1/4"	.040"	63PT-0462	---
	.062"	63PT-0540	---
5/16"	.040"	63PT-0562	---
	.062"	---	63PT-0662
3/8"	.062"	---	63PT-0862
1/2"	.062"	---	---
5/8"	.062"	63PT-1062	---



NOTE: Acetal sleeves and brass inserts allow for standard compression fittings to be used with industrial grades of thermoplastic tubing.



Brass Sleeves

Feature

- Reference SAE 060115

Tube O.D. Size	Brass Part #
1/8"	60C-02
3/16"	60C-03
1/4"	60C-04
5/16"	60C-05
3/8"	60C-06
7/16"	60C-07
1/2"	60C-08
5/8"	60C-10
3/4"	60C-12
7/8"	60C-14



Compression Fittings

Acetal Sleeves



Tube O.D. Size	Acetal Part #
1/4"	60PT-04
5/16"	60PT-05
3/8"	60PT-06
1/2"	60PT-08
5/8"	60PT-10

NOTE: Acetal sleeves and brass inserts allow for standard compression fittings to be used with industrial grades of thermoplastic tubing.

Nuts

Feature

- Reference SAE 060110



Tube O.D. Size	Straight Thread	Brass Part #
1/8"	5/16"-24	61C-02
3/16"	3/8"-24	61C-03
1/4"	7/16"-24	61C-04
5/16"	1/2"-24	61C-05
3/8"	9/16"-24	61C-06
7/16"	5/8"-24	61C-07
1/2"	11/16"-20	61C-08
5/8"	13/16"-18	61C-10
3/4"	1"-18	61C-12

Long Nuts

Feature

- Reference SAE 060111



Tube O.D. Size	Straight Thread	Brass Part #
1/4"	7/16"-24	61CL-04
5/16"	1/2"-24	61CL-05
3/8"	9/16"-24	61CL-06
1/2"	11/16"-20	61CL-08
3/4"	1"-18	61CL-12

Brass SAE 45° Flare Fittings

Applications

- For use with copper, brass, aluminum, and welded steel hydraulic tubing that can be flared
- For use with hard-to-hold liquids and gases

Features

- Economical fitting
- Resists mechanical pullout
- Easy to disassemble and may be reassembled repeatedly, for a leak-proof connection

Material

- Manufactured from CA 360, CA 345, or CA377 brass

Specification

- Temperature range: -65°F to 250°F (-54°C to 121°C)

Approvals

- Listed with UL for flammable liquid, marine, refrigeration, and gas applications, meets functional requirements of SAE J512 and J513, ASA, and MS (Military Standards)

Working Pressure Ranges

Temperature and type of tubing used are important factors. The following table is a general guide for proper selection. The PSI rating given is based on a temperature of 73°F (22°C) using copper tubing.

PSI	Tube O.D.	Tube Wall
1400	1/4"	.030
1000	3/8"	.032
750	1/2"	.032
650	5/8"	.035
550	3/4"	.035

Assembly Instructions

1. Cut tubing squarely, and clean tube end thoroughly to remove burrs.
2. Place nut onto tube. Place threaded end of nut toward end of tube.
3. Flare tube end with flaring tool to provide 45° flare. (Flare tools are available. Please contact Dixon® for pricing and availability.)
4. Clamp tube flare between nut and nose of fitting body by screwing nut on finger-tight. Tighten with a wrench an additional 1/4 turn for a metal-to-metal seal.

Male Connectors

Feature

- Reference SAE 010102

Tube Size	Pipe Size	Straight Thread	Hex	Brass Part #
1/4"	1/4"	7/16"-20	9/16"	48F-4-4
	3/8"		11/16"	48F-4-6
	1/2"		7/8"	48F-4-8
3/8"	1/8"	5/8"-18	5/8"	48F-6-2
	1/4"		5/8"	48F-6-4
	3/8"		11/16"	48F-6-6
	1/2"		7/8"	48F-6-8
1/2"	1/4"	3/4"-16	3/4"	48F-8-4
	3/8"		3/4"	48F-8-6
	1/2"		7/8"	48F-8-8
5/8"	3/8"	7/8"-14	7/8"	48F-10-6
3/4"	3/4"	1-1/16"-14	1-1/16"	48F-12-12



Female Connectors

Feature

- Reference SAE 010103

Tube Size	Pipe Size	Straight Thread	Hex	Brass Part #
1/4"	1/4"	7/16"-20	11/16"	46F-4-4
3/8"	1/4"	5/8"-18	11/16"	46F-6-4
	3/8"	5/8"-18	13/16"	46F-6-6
	1/2"	5/8"-18	1"	46F-6-8
1/2"	1/4"	3/4"-16	3/4"	46F-8-4
	3/8"	3/4"-16	13/16"	46F-8-6
5/8"	3/8"	7/8"-14	7/8"	46F-10-6



Brass SAE 45° Flare Fittings

Unions



Feature

- Reference SAE 010101

Tube Size	Straight Thread	Hex	Brass Part #
1/4"	7/16"-20	7/16"	42F-4
3/8"	5/8"-18	5/8"	42F-6
1/2"	3/4"-16	3/4"	42F-8

Male Elbows

Feature

- Reference SAE 010202



Tube Size	Pipe Size	Straight Thread	Brass Part #
1/4"	1/8"	7/16"-20	149F-4-2
	1/4"		149F-4-4
	3/8"		149F-4-6
3/8"	1/4"	5/8"-18	149F-6-4
	3/8"		149F-6-6
	1/2"		149F-6-8
1/2"	1/4"	3/4"-16	149F-8-4
	3/8"		149F-8-6
	1/2"		149F-8-8
6/8"	1/2"	7/8"-14	149F-10-8
3/4"	3/4"	1-1/16"-14	149F-12-12

Female Elbows

Feature

- Reference SAE 010203



Tube Size	Pipe Size	Straight Thread	Brass Part #
1/4"	1/4"	7/16"-20	150F-4-4
3/8"	3/8"	5/8"-18	150F-6-6
	1/2"		150F-6-8

90° Swivel Elbows



Tube Size	Straight Thread	Brass Part #
1/4"	7/16"-20	166FSV-4-4
3/8"	5/8"-18	166FSV-6-6
1/2"	3/4"-16	166FSV-8-8

P

Brass SAE 45° Flare Fittings

45° Elbows

Feature

- Reference SAE 010302

Tube Size	Pipe Size	Straight Thread	Brass Part #
1/4"	1/4"	7/16"-20	159F-4-4
3/8"	1/4"	5/8"-18	159F-6-4
	3/8"		159F-6-6
1/2"	1/4"	3/4"-16	159F-8-4
	3/8"		159F-8-6
	1/2"		159F-8-8



Union Tees

Feature

- Reference SAE 010401

Tube Size	Straight Thread	Brass Part #
1/4"	7/16"-20	144F-4
3/8"	5/8"-18	144F-6
1/2"	3/4"-16	144F-8

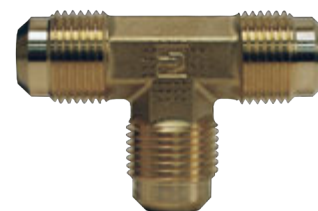

Short Nuts

Application

- Short nut for use when vibration is minimal

Feature

- Reference SAE 010110

Tube Size	Straight Thread	Hex	Brass Part #
1/4"	7/16"-20	9/16"	41FS-4
3/8"	5/8"-18	3/4"	41FS-6
1/2"	3/4"-16	7/8"	41FS-8



Long Nuts

Features

- Long nut offers additional vibration capacity
- Reference SAE 010111

Tube Size	Straight Thread	Hex	Brass Part #
1/4"	7/16"-20	9/16"	41FL-4
3/8"	5/8"-18	3/4"	41FL-6
1/2"	3/4"-16	7/8"	41FL-8



Flareless Bite Fittings

Applications

- Chemical, pulp and paper, oil and gas refineries, military, air compressors, and machine tools
- Well-suited for a variety of processing and general hydraulic applications

Features

- Ideally suited for use with tubing having medium to extra heavy wall thicknesses
- 3-piece design, with only one ferrule eliminates possible make-up errors that may occur using a twin ferrule tube fitting
- Minimal risk of improper assembly as the ferrule visibly bites into the tubing, allowing installer to visually inspect the bite quality

Specifications

- Fittings are suitable for sub-zero through elevated temperature applications
- Temperature rating is limited by the material chosen
- Pressure ratings are determined by the size (O.D.) and wall thickness (inches/mm) of the tubing on which they are to be installed

Approvals

- Exceeds Military (MIL F18866) and SAE J514 standards

Assembly Instructions

- Cut, deburr, and clean tubing
- Pre-set ferrule onto tubing
- Inspect ferrule bite in tubing by disassembling the fitting and visually inspecting the deburred end of tube for slight indentation
- Finger tighten nut and then further wrench tighten nut another 1/3 to 1/2 turn

Male Tube x Male NPTF Adapters

Tube O.D.	Male NPTF	Steel Part #
1/8"	1/8"	FLC2404-02
	1/4"	FLC2404-02-04
3/16"	1/8"	FLC2404-03-02
	1/4"	FLC2404-04-02
1/4"	1/4"	FLC2404-04
	3/8"	FLC2404-04-06
	1/2"	FLC2404-04-08
5/16"	1/8"	FLC2404-05-02
	1/4"	FLC2404-05-04
3/8"	1/8"	FLC2404-06-02
	1/4"	FLC2404-06-04
	3/8"	FLC2404-06
	1/2"	FLC2404-06-08
1/2"	1/4"	FLC2404-08-04
	3/8"	FLC2404-08-06
	1/2"	FLC2404-08
5/8"	3/4"	FLC2404-08-12
	3/8"	FLC2404-10-06
	1/2"	FLC2404-10-08
3/4"	3/4"	FLC2404-10-12
	1/2"	FLC2404-12-08
	3/4"	FLC2404-12
1"	1"	FLC2404-12-16
	3/4"	FLC2404-16-12
	1"	FLC2404-16
1-1/4"	1-1/4"	FLC2404-16-20
	3/4"	FLC2404-20-12
1-1/2"	1-1/4"	FLC2404-20
	1-1/2"	FLC2404-24

Male Tube x Male 37° JIC

Tube O.D.	Male 37° JIC	Steel Part #
1/4"	1/4"	FLC2402-04-04
3/8"	3/8"	FLC2402-06-06
1/2"	1/2"	FLC2402-08-08
3/4"	3/4"	FLC2402-12-12



Flareless Bite Fittings Male Tube x Female NPTF Adapters

Tube O.D.	Female NPTF	Steel Part #
1/8"	1/8"	FLC2405-02
1/4"	1/8"	FLC2405-04-02
	1/4"	FLC2405-04
5/16"	1/8"	FLC2405-05-02
3/8"	1/4"	FLC2405-06-04
	3/8"	FLC2405-06
1/2"	1/4"	FLC2405-08-04
	3/8"	FLC2405-08-06
	1/2"	FLC2405-08
5/8"	1/2"	FLC2405-10-08
3/4"	3/4"	FLC2405-12
1"	1"	FLC2405-16
1-1/4"	1-1/4"	FLC2405-20



Tube Unions

Tube O.D.	Steel Part #
1/8"	FLC2403-02
3/16"	FLC2403-03
1/4"	FLC2403-04
5/16"	FLC2403-05
3/8"	FLC2403-06
1/2"	FLC2403-08
5/8"	FLC2403-10
3/4"	FLC2403-12
1"	FLC2403-16
1-1/4"	FLC2403-20
1-1/2"	FLC2403-24

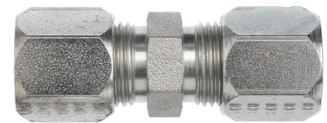

Male Tube x Male NPTF Adapter 90° Elbows

Tube O.D.	Male NPTF	Steel Part #
1/8"	1/8"	FLC2501-02
3/16"	1/8"	FLC2501-03-02
	1/4"	FLC2501-04-02
1/4"	1/4"	FLC2501-04
	3/8"	FLC2501-04-06
5/16"	1/8"	FLC2501-05-02
	1/4"	FLC2501-05-04
3/8"	1/8"	FLC2501-06-02
	1/4"	FLC2501-06-04
	3/8"	FLC2501-06
1/2"	1/2"	FLC2501-06-08
	1/4"	FLC2501-08-04
	3/8"	FLC2501-08-06
5/8"	1/2"	FLC2501-08
	3/4"	FLC2501-08-12
	3/8"	FLC2501-10-06
3/4"	1/2"	FLC2501-10-08
	3/4"	FLC2501-12-08
1"	3/4"	FLC2501-12
	1"	FLC2501-16-12
1-1/4"	1"	FLC2501-16
1-1/4"	1-1/4"	FLC2501-20
1-1/2"	1-1/2"	FLC2501-24

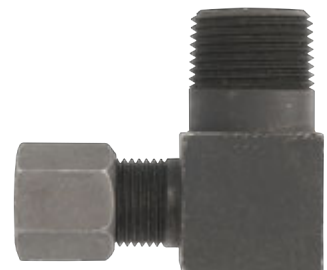

Flareless Bite Fittings

Male Union 90° Elbows

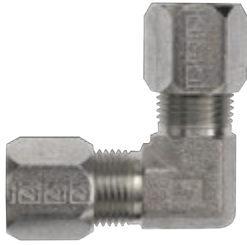

Tube O.D.	Steel Part #
1/4"	FLC2500-04
5/16"	FLC2500-05
3/8"	FLC2500-06
1/2"	FLC2500-08
5/8"	FLC2500-10
3/4"	FLC2500-12
1"	FLC2500-16
1-1/4"	FLC2500-20

Male Tube Union Tees

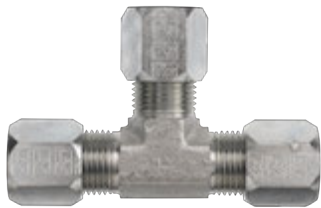

Tube O.D.	Steel Part #
1/8"	FLC2603-02
3/16"	FLC2603-03
1/4"	FLC2603-04
5/16"	FLC2603-05
3/8"	FLC2603-06
1/2"	FLC2603-08
5/8"	FLC2603-10
3/4"	FLC2603-12
1"	FLC2603-16
1-1/4"	FLC2603-20

Ferrules



Tube O.D.	Steel Part #
1/8"	FLC0319-02
3/16"	FLC0319-03
1/4"	FLC0319-04
5/16"	FLC0319-05
3/8"	FLC0319-06
1/2"	FLC0319-08
5/8"	FLC0319-10
3/4"	FLC0319-12
1"	FLC0319-16
1-1/4"	FLC0319-20
1-1/2"	FLC0319-24

Nuts



Tube O.D.	Steel Part #
1/8"	FLC0318-02
3/16"	FLC0318-03
1/4"	FLC0318-04
5/16"	FLC0318-05
3/8"	FLC0318-06
1/2"	FLC0318-08
5/8"	FLC0318-10
3/4"	FLC0318-12
1"	FLC0318-16
1-1/4"	FLC0318-20
1-1/2"	FLC0318-24

P

Tectite™ by Apollo® Push to Connect Fittings

Applications

- For water, dry, clean air, or 100% glycol solutions only
- Connects copper, CPVC, and PEX pipe in any combination
- Approved for use underground and behind walls without access panels



Features

- No soldering, clamps, unions, or glue needed
- Integral tube liner for PEX installations
- Fittings can be rotated after assembly for easier installation in tight spaces
- Easy to disconnect if needed
- All Tectite by Apollo fittings are lead-free

Specification

- Pressure rating: 200 PSI at 200°F (93°C)

Approvals

- Design certified and listed to ASSE 1061/NSF 61
- Listed by IAPMO
- Meets UPC, IPC, and cUPC requirements

Straight Couplings

Tube Size	Forged Brass Part #
1/2" x 1/2"	U008
3/4" x 3/4"	U016
1" x 1"	U020



Reducing Couplings

Tube Size	Forged Brass Part #
3/4" x 1/2"	U058
1" x 3/4"	U060



Straight Connectors

Tube Size	Female NPT	Forged Brass Part #
1/2"	1/2"	U072
3/4"	3/4"	U088
1"	1"	U094



Tube Size	Male NPT	Forged Brass Part #
1/2"	1/2"	U120
3/4"	3/4"	U134
1"	1"	U140



Reducing Connectors

Tube Size	Female NPT	Forged Brass Part #
1/2"	3/4"	U068



Tube Size	Male NPT	Forged Brass Part #
1/2"	3/4"	U116



Tectite™ by Apollo® Push to Connect Fittings

Elbows



Tube Size	Forged Brass Part #
1/2" x 1/2"	U248
3/4" x 3/4"	U256
1" x 1"	U260

Drop Ear Elbow



Tube Size	Female NPT	Forged Brass Part #
1/2"	1/2"	U334

Tees



Tube Size	Forged Brass Part #
1/2"	U362
3/4"	U370

Reducing Tee



Tube Size (2)	Tube Size	Forged Brass Part #
3/4"	1/2"	U412

End Stops



Tube Size	Forged Brass Part #
1/2"	U514
3/4"	U518
1"	U520

Slip Couplings

Application

- For use with copper pipe only



Tube Size	Forged Brass Part #
1/2"	U3008
3/4"	U3016

Disconnect Clips



Size	ABS Plastic Part #
1/2"	U710
3/4"	U712
1"	U714

P

LIQUIfit™ Fittings

Applications

- Suitable for water, potable liquids, and neutral gas applications: including water filtration, water coolers, coffee machines, and beverage dispensers

Features

- EPDM seal secures connection with larger surface area than standard O-rings
- Engineered polymer allows superior mechanical strength and chemical resistance
- Full stainless gripping ring eliminates the need for locking clips
- Release button protects and supports tubing

Approvals

- FDA compliant
- Meets California and Vermont <0.25% lead requirements
- NSF-51 listed for contact with food
- NSF-61 list C-Hot rated



Specifications

- Working pressure:
 - 1/4" **230 PSI** from 35°F to 100°F (1.7°C to 38°C)
150 PSI at 150°F (66°C)
60 PSI at 200°F (93°C)
 - 3/8" **190 PSI** from 35°F to 100°F (1.7°C to 38°C)
100 PSI at 150°F (66°C)
60 PSI at 200°F (93°C)
 - 1/2" **160 PSI** from 35°F to 100°F (1.7°C to 38°C)
100 PSI at 150°F (66°C)
60 PSI at 200°F (93°C)
- Maximum torque values for NPTF threads:
 - 1/8" and 1/4" 1.0 ft. lbs. / 1.5Nm
 - 3/8" and 1/2" 2.2 ft. lbs. / 3.0Nm

Male Connectors

Tube O.D.	Male NPTF	Nylon Part #	Pkg Qty
1/4"	1/8"	65055611WP2	10
	1/4"	65055614WP2	10
3/8"	1/4"	65056014WP2	10
	3/8"	65056018WP2	10
1/2"	3/8"	65056218WP2	5
	1/2"	65056222WP2	5



Female Connectors

Tube O.D.	Female NPTF	Nylon Part #	Pkg Qty
1/4"	1/4"	63155614WP2	10
3/8"	3/8"	63156018WP2	10



Faucet Connectors

Tube O.D.	Female UNS	Nylon Part #	Pkg Qty
1/4"	7/16"-24	632556133WP2	10
3/8"		632560133WP2	10



Fixed Elbows

Tube O.D.	Male NPTF	Nylon Part #	Pkg Qty
1/4"	1/8"	65795611WP2	10
	1/4"	65795614WP2	10
	3/8"	65795618WP2	10
3/8"	1/4"	65796014WP2	10
	3/8"	65796018WP2	10



LIQUIfit™ Fittings

Union Elbows



Tube O.D.	Nylon Part #	Pkg Qty
1/4"	63025600WP2	10
3/8"	63026000WP2	10
1/2"	63026200WP2	5

Union Tees



Tube O.D.	Nylon Part #	Pkg Qty
1/4"	63045600WP2	10
3/8"	63046000WP2	10
1/2"	63046200WP2	5

Union Connectors



Tube O.D. (1)	Tube O.D. (2)	Nylon Part #	Pkg Qty
1/4"	1/4"	63065600WP2	10
	3/8"	63065660WP2	10
3/8"	3/8"	63066000WP2	10
	1/2"	63066062WP2	5
1/2"	1/2"	63066200WP2	5

Unequal Union Tee



Branch Tube O.D. (1)	Run Tube O.D. (2)	Nylon Part #	Pkg Qty
1/4"	3/8"	63046056WP2	10

Bulkhead Unions



Tube O.D.	Nylon Part #	Pkg Qty
1/4"	63165600WP2	10
3/8"	63166000WP2	10
1/2"	63166200WP2	5

Union Y Connectors



Tube O.D.	Nylon Part #	Pkg Qty
1/4"	63405600WP2	10
3/8"	63406000WP2	10
1/2"	63406200WP2	5

P

LIQUIfit™ Fittings

Swivel Elbows

Tube O.D.	Male NPTF	Nylon Part #	Pkg Qty
1/4"	1/8"	65095611WP2	10
	1/4"	65095614WP2	10
	3/8"	65095618WP2	10
3/8"	1/4"	65096014WP2	10
	3/8"	65096018WP2	10
1/2"	3/8"	65096218WP2	4
	1/2"	65096222WP2	4



Swivel Branch Tees

Tube O.D.	Male NPTF	Nylon Part #	Pkg Qty
1/4"	1/8"	65085611WP2	10
	1/4"	65085614WP2	10
	3/8"	65085618WP2	10
3/8"	1/4"	65086014WP2	10
	3/8"	65086018WP2	10



Swivel Male Run Tees

Tube O.D.	Male NPTF	Nylon Part #	Pkg Qty
1/4"	1/8"	65035611WP2	10
	1/4"	65035614WP2	10
	3/8"	65035618WP2	10
3/8"	1/4"	65036014WP2	10
	3/8"	65036018WP2	10



Stem Adapters

Tube O.D.	Male NPTF	Nylon Part #	Pkg Qty
1/4"	1/4"	65215614WP2	10
	3/8"	65215618WP2	10
3/8"	1/4"	65216014WP2	10
	3/8"	65216018WP2	10
1/2"	3/8"	65216218WP2	5
	1/2"	65216222WP2	5



P

End Stops

Tube O.D.	Nylon Part #	Pkg Qty
1/4"	63515600WP2	10
3/8"	63516000WP2	10



Plugs

Tube O.D.	Nylon Part #	Pkg Qty
1/4"	63265600WP2	10
3/8"	63266000WP2	10
1/2"	63266200WP2	5



LIQUIfit™ Fittings

Hose Stems



Tube O.D.	Stem	Nylon Part #	Pkg Qty
1/4"	1/4"	63225656WP2	10
3/8"	1/4"	63226056WP2	10
	5/16"	63226008WP2	10
	3/8"	63226060WP2	10
1/2"	3/8"	63226260WP2	10

Plug-in Reducers



Tube O.D.	Plug-in	Nylon Part #	Pkg Qty
1/4"	5/16"	63665608WP2	10
1/4"	3/8"	63665660WP2	10
3/8"	1/2"	63666062WP2	5

Plug-in Elbows



Tube O.D.	Plug-in	Nylon Part #	Pkg Qty
1/4"	1/4"	63825600WP2	10
3/8"	3/8"	63826000WP2	10
1/2"	1/2"	63826200WP2	5

Plug-in Tees



Tube O.D.	Plug-in	Nylon Part #	Pkg Qty
1/4"	1/4"	63885600WP2	10
3/8"	3/8"	63886000WP2	10
1/2"	1/2"	63886200WP2	5

TrueSeal™ Ball Valves

Applications

- These corrosion-resistant, all-plastic designed ball valves are ideal for water filtration units, coffee and beverage machines, and a wide variety of other fluid applications

Features

- Special O-ring seal ensures a reliable leak-tight connection
- Full flow design reduces pressure drop across the valve
- Bi-directional flow maximizes productivity
- Precision molded, all-plastic design is leak free and corrosion resistant

Specifications

- Temperature range: 35°F to 200°F (2°C to 93°C)
- Maximum operating pressure: 150 PSI
- Actual working pressures will be lower at elevated temperatures

Material

- O-ring seal material: EPDM

Approvals

- FDA compliant
- NSF/ANSI-51 listed for contact with food
- Certified to NSF/ANSI-61

Tube to Male NPTF

Tube O.D.	Male NPTF	Polypropylene Part #	Pkg Qty
1/4"	1/4"	PP4VMC4-MG	10
	3/8"	PP4VMC6-MG	10
3/8"	1/4"	PP6VMC4-MG	10
	3/8"	PP6VMC6-MG	10



Tube to Female NPTF

Tube O.D.	Female NPTF	Polypropylene Part #	Pkg Qty
1/4"	1/8"	PP4VFC2-MG	10
	1/4"	PP4VFC4-MG	10
	3/8"	PP4VFC6-MG	10
3/8"	1/8"	PP6VFC2-MG	10
	1/4"	PP6VFC4-MG	10
	3/8"	PP6VFC6-MG	10



Tube to Male NPTF Elbows

Tube O.D.	Male NPTF	Polypropylene Part #	Pkg Qty
1/4"	1/4"	PP4VME4-MG	10
	3/8"	PP4VME6-MG	10
	1/2"	PP4VME8-MG	10
3/8"	1/4"	PP6VME4-MG	10
	3/8"	PP6VME6-MG	10
	1/2"	PP6VME8-MG	10



Tube to Female NPTF Elbows

Tube O.D.	Female NPTF	Polypropylene Part #	Pkg Qty
1/4"	1/4"	PP4VFE4-MG	10
	3/8"	PP4VFE6-MG	10
3/8"	1/4"	PP6VFE4-MG	10
	3/8"	PP6VFE6-MG	10



TrueSeal™ Ball Valves

Tube to Tube Unions



Tube O.D. 1	Tube O.D. 2	Polypropylene Part #	Pkg Qty
1/4"	1/4"	PP4VUC4-MG	10
3/8"	1/4"	PP4VUC6-MG	10
3/8"	3/8"	PP6VUC6-MG	10

Tube to Tube Elbow Unions



Tube O.D. 1	Tube O.D. 2	Polypropylene Part #	Pkg Qty
1/4"	1/4"	PP4VEU4-MG	10
	3/8"	PP4VEU6-MG	10
3/8"	1/4"	PP6VEU4-MG	10
	3/8"	PP6VEU6-MG	10

Tube to Plug-in Elbow Unions



Tube O.D.	Stem	Polypropylene Part #	Pkg Qty
1/4"	3/8"	PP4VTEU6-MG	10
3/8"	3/8"	PP6VTEU6-MG	10

TrueSeal™ Check Valves

Applications

Push-to-connect check valves ensure protection against reversal of flow. The valves have an arrow molded into the body to indicate the direction of flow. Valves are designed for connection with either thermoplastic or soft metal tubing and are intended for use with liquids only.



Materials

- Body material: acetal
- O-ring: EPDM
- Metal grip edge: 300 stainless steel

Specifications

- Maximum operating pressure: **150 PSI** (dependent on tubing used)
- Temperature range: **34°F to 150°F (1°C to 65°C)**
- Cracking pressure: **1/3 PSI**

Approvals

- NSF-51 listed



P

Tube O.D.	Acetal Part #	Pkg Qty
1/4"	A4VC4-MG	25
3/8"	A6VC6-MG	25

Tubing 1020-1024

PVC1020
 PVC braided1021
 D.O.T. air brake tubing rolls1021
 Polyurethane1022
 Polyethylene1022
 Nylon1023
 Polyurethane - 95 durometer1023
 Fluoropolymer FEP 1401023
 PVC tubing and hose cutters1024

Plastic Fittings 1025-1032

Hose shank x male NPT inserts1025
 Tuff-Lite®1025
 Hose shank x male NPT insert1025
 Hose shank x female NPT insert1026
 Female 45°SAE/37°JIC swivel x hose barb1026
 Short shank x female NPSM coupling1026
 Tuff-Lite - reducing bushings1026
 Tuff-Lite1027
 90° hose barb elbow x male NPT1027
 90° hose barb elbow x female NPT1027
 Hose barb x 90° hose barb elbow1027
 Hose run x male NPT branch tee1028
 Hose run x hose branch tee1028
 Menders1028
 Short shank female GHT couplings1029
 Short shank male GHT couplings1029
 Male GHT x female NPT adapter1029
 Female GHT x male NPT adapter1029
 Female GHT x female NPT adapter1030
 Male GHT x male NPT adapter1030
 Male GHT x 90° hose barb elbow1030
 GHT x male NPT elbow1030
 Push-on hose shank x male NPT insert1031
 Push-on hose shank x female NPT insert1031
 Push-on hose menders1031
 Black SBR washers1032
 Black EPDM garden hose washers1032
 Red vinyl GHT washer1032
 White rubber GHT washer1032



PVC Tubing

Application

- For use with standard shank fittings in low-pressure liquid and pneumatic applications

Domestic

Application

- For non-critical hospital use such as suction and draining

Features

- Made from non-toxic ingredients conforming to FDA standards
- Phthalate, DEHP, and BPA free
- Shipped in individually boxed bundles, sold only in lengths shown below

Specification

- Maximum temperature: 175°F (79°C)

Approvals

- Finished product meets USP class VI
- NSF-51 certified
- Reach and RoHS compliant
- Raw materials meet California Proposition 65



Size		Working Pressure PSI @ 70°F (21°C)	Length	Clear PVC Part #
O.D.	I.D.			
5/16"	3/16"	106	100'	CL0305
3/8"	1/4"	85	100'	CL0406
1/2"	1/4"	141	100'	CL0408
7/16"	5/16"	71	100'	CL0507
1/2"	3/8"	70	100'	CL0608
5/8"	3/8"	111	100'	CL0610
5/8"	1/2"	52	100'	CL0810
3/4"	1/2"	85	100'	CL0812
7/8"	5/8"	71	100'	CL1014
1"	3/4"	61	100'	CL1216
1-1/4"	1"	42	100'	CL1620
1-3/4"	1-1/4"	71	50'	CL2028-50
2"	1-1/2"	61	50'	CL2432-50

Imported

Feature

- Shipped in bundles wrapped with PVC film, sold only in lengths shown below

Specification

- Temperature range: 14°F to 149°F (-10°C to 65°C)



Size		Working Pressure PSI @ 72°F (22°C)	Length	Clear PVC Part #
O.D.	I.D.			
3/8"	1/4"	50	100'	ICL0406
1/2"	3/8"	35	100'	ICL0608
5/8"	1/2"	35	100'	ICL0810
3/4"	1/2"	50	100'	ICL0812
1"	3/4"	35	100'	ICL1216
1-1/4"	1"	30	100'	ICL1620
2"	1-1/2"	15	50'	ICL2432

Q

PVC Braided Tubing

Application

- For use with standard shank fittings in low-pressure liquid and pneumatic applications

Domestic

Features

- High grade tensile strength polyester yarn reinforcement
- Shipped in coils, sold only in lengths shown below

Specification

- Temperature range: 27°F to 150°F (-3C to 66°C)

Size		Working Pressure PSI @ 72°F (22°C)	Length	Clear PVC Part #
O.D.	I.D.			
.625"	3/8"	265	300'	BR0609
.728"	1/2"	215	300'	BR0812
.906"	5/8"	200	300'	BR1014
1.024"	3/4"	150	300'	BR1218
1.732"	1-1/4"	110	100'	BR2027
1.950"	1-1/2"	90	100'	BR2431



Imported

Features

- For various machine tools and the transportation of chemicals
- Shipped in bundles wrapped with PVC film, sold only in lengths shown below

Specification

- Temperature range: 14°F to 149°F (-10°C to 65°C)

Size		Working Pressure PSI @ 72°F (22°C)	Length	Clear PVC Part #
O.D.	I.D.			
1/2"	1/4"	142	300'	IBR0446
5/8"	3/8"	114	300'	IBR0609
3/4"	1/2"	100	300'	IBR0812
1-1/16"	3/4"	71	300'	IBR1218
1-5/16"	1"	71	200'	IBR1621



D.O.T. Air Brake Tubing Rolls

Feature

- Tubing cutters sold on page 1026

Specifications

- Working pressure: 150 PSI
- Temperature range: -40°F to 200°F (-40°C to 93°C)

Approval

- Meets Department of Transportation FMVSS-106 nylon material conforming to SAE J844

Tube Size	Tubing Color	Length	Nylon Part #
1/4"	black	100'	J844-04-BL-100
	blue	100'	J844-04-B-100
	red	100'	J844-04-R-100
3/8"	black	100'	J844-06-BL-100
	blue	100'	J844-06-B-100
	red	100'	J844-06-R-100
1/2"	black	100'	J844-08-BL-100
5/8"	black	100'	J844-10-BL-100
3/4"	black	100'	J844-12-BL-100



Q

Polyurethane Tubing

Application

- For use with the push-in fittings sold on pages 244-252

Features

- Naturally transparent
- Excellent memory, flexibility, and resistance to kinking
- Good resistance to fuels and oils
- Low gas and vapor permeability
- High compressive strength
- Low compressive set and extractability levels
- Outstanding abrasion resistance

Specification

- Temperature range: -40°F to 165°F (-40°C to 74°C)



Size		Wall Thickness	Working Pressure PSI @ 75°F (24°C)	Length	Polyurethane Part #
O.D.	I.D.				
1/8"	.062"	.0295"	255	250'	04063
5/32"	.094"	.0315"	210	100'	05094
1/4"	.160"	.0450"	175	100'	08160
3/8"	.245"	.0650"	170	100'	12250
1/2"	.320"	.0900"	175	50'	16320

Polyethylene Tubing

Application

- For use with the push-in fittings sold on pages 244-252

Features

- Flexible, lightweight, low-density polyethylene (LLDPE) tubing
- For use with plastic or metal inserts with outer sleeve, ferrule, or clamps
- Formulated to resist stress cracking
- Glossy finish

Specification

- Temperature range: -50°F to 140°F (-46° to 60°C)

Approvals

- NSF61 certified for potable water
- UV stabilized
- Designed for FDA applications, complies with 21CFR 177.1520 (c) food contact



Size		Wall Thickness	Working Pressure PSI @ 75°F (24°C)	Length	Tubing Color	Polyethylene Part #
O.D.	I.D.					
1/4"	.125"	.062"	350	100'	natural	0804
1/4"	.170"	.040"	150	100'	natural	0817
1/4"	.170"	.040"	150	100'	blue	0817BL100
3/8"	.250"	.062"	150	100'	natural	1208
1/2"	.375"	.062"	125	100'	natural	1612

Size		Wall Thickness	Working Pressure PSI @ 75°F (24°C)	Length	Tubing Color	Polyethylene Part #
O.D.	I.D.					
1/4"	.170"	.040"	150	500'	blue	0817BL
1/4"	.170"	.040"	150	500'	black	0817BR
1/4"	.170"	.040"	150	500'	natural	0817CR
3/8"	.250"	.062"	150	500'	black	1208BR
3/8"	.250"	.062"	150	500'	natural	1208CR

Nylon Tubing

Application

- For use with the push-in fittings sold on pages 244-252

Features

- Naturally transparent
- Recommended for applications requiring low density, lightweight toughness, flexibility, and chemical resistance
- Packaged in plastic bags

Specification

- Temperature range: -40°F to 180°F (-40°C to 82°C)



Size		Wall Thickness	Working Pressure PSI @ 75°F (24°C)	Length	Nylon Part #
O.D.	I.D.				
1/8"	.093"	.016"	270	100'	04093
5/32"	.106"	.025"	350	100'	05106
3/16"	.138"	.025"	260	100'	06138
1/4"	.170"	.040"	330	100'	08170
1/4"	.180"	.035"	290	100'	08180
3/8"	.275"	.050"	250	100'	12275
1/2"	.375"	.062"	240	100'	16375

NOTE: Tubing cutters sold on page 1015



Nylon Tubing

Application

- Ideal for many industrial applications

Features

- Chemical, humidity, and abrasion resistant
- Semi rigid

Specification

- Temperature range: -40°F to 200°F (-40°C to 93°C)



Size		Wall Thickness	Working Pressure PSI @ 68°F (20°C)	Length	Natural Nylon Part #	Black Nylon Part #	Blue Nylon Part #
O.D.	I.D.						
1/8"	.093"	.016"	267	50'	1091P5300	1091P5301	1091P5304
5/32"	.106"	.025"	333	50'	1091P0400	1091P0401	1091P0404
3/16"	.138"	.025"	267	50'	1091P5500	1091P5501	---
1/4"	.170"	.040"	400	50'	1091P5600	1091P5601	1091P5604
5/16"	.233"	.040"	333	50'	1091P0800	1091P0801	1091P0804
3/8"	.275"	.050"	333	50'	1091P6000	1091P6001	1091P6004
1/2"	.375"	.062"	267	50'	1091P6200	1091P6201	1091P6204

Size		Wall Thickness	Working Pressure PSI @ 68°F (20°C)	Length	Natural Nylon Part #	Black Nylon Part #	Blue Nylon Part #
O.D.	I.D.						
1/8"	.093"	.016"	267	100'	1094P5300	1094P5301	1094P5304
5/32"	.106"	.025"	333	100'	1094P0400	1094P0401	1094P0404
3/16"	.138"	.025"	267	100'	1094P5500	1094P5501	---
1/4"	.170"	.040"	400	100'	1094P5600	1094P5601	1094P5604
5/16"	.233"	.040"	333	100'	1094P0800	1094P0801	1094P0804
3/8"	.275"	.050"	333	100'	1094P6000	1094P6001	1094P6004
1/2"	.375"	.062"	267	100'	1094P6200	1094P6201	1094P6204

Polyurethane - 95 Durometer Tubing

Application

- Good for applications where space is tight; for applications where tubing will be exposed, black tubing is recommended

Feature

- High flexibility and a small bend radius

Specification

- Temperature range: -40°F to 165°F (-40°C to 74°C)



Size		Wall Thickness	Working Pressure PSI @ 75°F (24°C)	Length	Clear Polyurethane Part #	Black Polyurethane Part #	Blue Polyurethane Part #
O.D.	I.D.						
1/8"	.062"	.031"	267	50'	1091U53R00	1091U5301	1091U5304
5/32"	.093"	.031"	167	50'	1091U04R00	1091U0401	1091U0404
1/4"	.160"	.045"	133	50'	1091U56R00	1091U5601	1091U5604
5/16"	.216"	.049"	120	50'	1091U08R00	1091U0801	1091U0804
3/8"	.250"	.066"	133	50'	1091U60R00	1091U6001	1091U6004
1/2"	.320"	.090"	150	50'	1091U62R00	1091U6201	1091U6204

Size		Wall Thickness	Working Pressure PSI @ 75°F (24°C)	Length	Clear Polyurethane Part #	Black Polyurethane Part #	Blue Polyurethane Part #
O.D.	I.D.						
1/8"	.062"	.031"	267	100'	1094U53R00	1094U5301	1094U5304
5/32"	.093"	.031"	167	100'	1094U04R00	1094U0401	1094U0404
1/4"	.160"	.045"	133	100'	1094U56R00	1094U5601	1094U5604
5/16"	.216"	.049"	120	100'	1094U08R00	1094U0801	1094U0804
3/8"	.250"	.066"	133	100'	1094U60R00	1094U6001	1094U6004
1/2"	.320"	.090"	150	100'	1094U62R00	1094U6201	1094U6204

Fluoropolymer FEP 140 Tubing

Application

- Provides excellent resistance to aggressive and corrosive agents and high temperatures

Specification

- Temperature range: -100° (-73°C) to 400°F (204°C)

Approval

- FDA compliant materials



Size		Wall Thickness	Working Pressure PSI @ 72°F (22°C)	Length	Clear Fluoropolymer Part #
O.D.	I.D.				
1/8"	.062"	.031"	500	25'	1092T5300
1/4"	.170"	.031"	165	25'	1092T5600
3/8"	.300"	.062"	249	25'	1092T6000
1/2"	.420"	.062"	165	25'	1092T6200

PVC Tubing and Hose Cutters



Application

- Rugged construction cuts up to 3/4" tubing or hose

Feature

- Corrosion resistant hardened steel blade ensures straight, crisp cuts for optimum fit

Part #

TC97

TC97RB (replacement blade)



Application

- Cuts low-pressure fabric reinforced hose up to 1" O.D.

Feature

- Reversible blade

Part #

HC90

HC90RB (replacement blade)



Application

- Cuts hose and tubing up to 1-7/8" O.D.

Materials

- Tough fiberglass reinforced handle
- Stainless steel blade

Part #

LHC95

LHC95RB (replacement blade)



Hose Shank x Male NPT Inserts

Size	Nylon Part #	Pkg Qty	Polypropylene Part #	Pkg Qty
1-1/4"	THN15	25	---	---
1-1/2"	THN20	25	HB150	24
2"	THN25	25	HB200	24
3"	THN35	10	HB300	24
4"	---	---	HB400	12

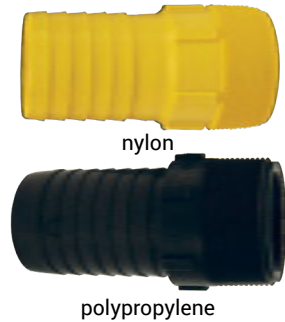

Tuff-Lite® Hose Shank x Male NPT Insert

Nylon Features

- Nylon fittings should not be used with acid-based fertilizers, bromine, chlorine, fluorine, hydrochloric acid, iodine, nitric acid, phosphoric acid, sulfuric acid, or xylene
- Nylon should not be used with compressed gas
- Fittings are white



Polypropylene Features

- Polypropylene fittings should not be used with aromatic hydrocarbons, carbon tetra-chloride, gasoline, hexane, kerosene, nitric acid, sodium hydrochlorite, toluene, trichloroethylene, or xylene
- Polypropylene should not be used with compressed gas
- Fittings are black



Hose Size	Male NPT	Nylon Part #	Pkg Qty	Polypropylene Part #	Pkg Qty
1/4"	1/8"	TN21	50	PPN21	50
	1/4"	TN22	50	PPN22	50
	3/8"	TN23	50	PPN23	50
	1/2"	TN24	50	PPN24	50
	3/4"	TN26	50	---	---
	1"	TN28	25	---	---
5/16"	1/4"	TN252	50	---	---
3/8"	1/8"	TN31	50	PPN31	50
	1/4"	TN32	50	PPN32	50
	3/8"	TN33	50	PPN33	50
	1/2"	TN34	50	PPN34	50
	3/4"	TN36	50	PPN36	50
1/2"	1/8"	TN41	50	---	---
	1/4"	TN42	50	PPN42	50
	3/8"	TN43	50	PPN43	50
	1/2"	TN44	50	PPN44	50
	3/4"	TN46	50	PPN46	50
5/8"	3/8"	TN53	50	---	---
	1/2"	TN54	50	PPN54	50
	3/4"	TN56	50	PPN56	50
3/4"	3/8"	TN63	50	---	---
	1/2"	TN64	50	PPN64	50
	3/4"	TN66	50	PPN66	50
	1"	TN68	25	PPN68	25
1"	3/4"	TN86	25	PPN86	25
	1"	TN88	25	PPN88	25
1-1/4"	1"	TN158	15	---	---
	1-1/4"	TN150	10	PPN150	10
	1-1/2"	TN1520	10	---	---
1-1/2"	1-1/4"	TN2015	10	---	---
	1-1/2"	TN200	10	PPN200	10
2"	2"	TN250	5	PPN250	5



NOTE: Sold in package quantities only

Tuff-Lite®

Hose Shank x Female NPT Insert

Features

- Nylon fittings should not be used with acid-based fertilizers, bromine, chlorine, fluorine, hydrochloric acid, iodine, nitric acid, phosphoric acid, sulfuric acid, or xylene
- Nylon should not be used with compressed gas 



Hose Size	Female NPT	Nylon Part #	Pkg Qty
1/4"	1/4"	TFS22	50
1/4"	1/2"	TFS42	25
1/2"	1/2"	TFS44	25
3/4"	3/4"	TFS66	25

Female 45°SAE/37° JIC Swivel x Hose Barb

Specification

- Ball seat type



Hose Size	Female NPSM	Nylon Part #	Pkg Qty
1/4"	1/4"	TF22	1
3/8"	3/8"	TF33	1

Short Shank x Female NPSM Couplings

Features

- Sold in package quantities only
- Shipped with a red vinyl washer (TVW7), replacement washers on page 421



Hose Shank	Female NPSM	Nylon Part #	Pkg Qty
1/4"	3/4"	TCF62	100
3/8"	3/4"	TCF63	100
1/2"	3/4"	TCF64	100
5/8"	3/4"	TCF65	100
3/4"	3/4"	TCF66	100

Tuff-Lite - Reducing Bushings



Male NPT	Female NPT	Nylon Part #	Pkg Qty
3/8"	1/4"	THB32	25
1/2"	1/4"	THB42	25
1/2"	3/8"	THB43	25
3/4"	1/2"	THB64	25
1"	3/4"	THB86	25

NOTE: For additional information on pipe dimensions please reference canada.dixonvalve.com.

Tuff-Lite®

90° Hose Barb Elbow x Male NPT

Hose Size	Male NPT	Nylon Part #	Pkg Qty
1/4"	1/8"	TLS21	50
	1/4"	TLS22	50
	3/8"	TLS23	50
3/8"	1/8"	TLS31	50
	1/4"	TLS32	50
	3/8"	TLS33	50
	1/2"	TLS34	50
1/2"	3/4"	TLS36	50
	1/4"	TLS42	50
	3/8"	TLS43	50
	1/2"	TLS44	50
5/8"	3/4"	TLS46	25
	1"	TLS48	25
	3/8"	TLS53	25
	1/2"	TLS54	25
3/4"	3/4"	TLS56	25
	1"	TLS58	25
	3/8"	TLS63	25
	1/2"	TLS64	25
1"	3/4"	TLS66	25
	1"	TLS68	15
	3/4"	TLS86	15
	1"	TLS88	15



NOTE: Sold in package quantities only.

90° Hose Barb Elbow x Female NPT

Hose Size	Female NPT	Nylon Part #	Pkg Qty
1/2"	1/2"	TLFS44	25
1/2"	3/4"	TLFS64	25
3/4"	3/4"	TLFS66	25



Hose Barb x 90° Hose Barb Elbow

Hose Size	Nylon Part #	Pkg Qty	Polypropylene Part #	Pkg Qty
1/4"	TLSS22	50	PPLSS22	50
3/8"	TLSS33	50	PPLSS33	50
1/2"	TLSS44	50	PPLSS44	50
3/4"	TLSS66	50	PPLSS66	50



NOTE: Sold in package quantities only

Tuff-Lite®

Hose Run x Male NPT Branch Tees



Hose Size	Male NPT	Nylon Part #	Pkg Qty
1/4"	1/4"	TSST222	50
3/8"	3/8"	TSST333	50
1/2"	1/2"	TSST444	25
3/4"	3/4"	TSST666	25

NOTE: Sold in package quantities only

Hose Run x Hose Branch Tees



Hose Size	Nylon Part #	Pkg Qty
1/4"	TSSS222	50
3/8"	TSSS333	50
1/2"	TSSS444	50
3/4"	TSSS666	25

NOTE: Sold in package quantities only

Menders

Specification

- Maximum working temperature: 150°F (66°C)



nylon



polypropylene

Size	Nylon Part #	Pkg Qty	Polypropylene Part #	Pkg Qty
1/4"	TM2 1	50	PPM2	50
5/16"	TM25 1	50	---	---
3/8"	TM3 1	50	PPM3	50
1/2"	TM4 1	50	PPM4	50
5/8"	TM5 1	50	PPM5	50
3/4"	TM6 1	50	PPM6	50
1"	TM8 1	25	PPM8	50
1-1/4"	TM16	50	---	---
1-1/2"	TM21	10	---	---
2"	TM26	20	---	---
4"	TM46	24	---	---

NOTE: Sold in package quantities only

Tuff-Lite®

Short Shank Female GHT Couplings

Feature

- Shipped with a red vinyl washer (TVW7), replacement washers on page 421

Hose Shank	Thread Size	Nylon Part #	Pkg Qty	Polypropylene Part #	Pkg Qty
1/4"	3/4" GHT	TCF72	100	PPCF72	1
3/8"		TCF73	100	PPCF73	1
1/2"		TCF74	100	PPCF74	1
5/8"		TCF75	100	PPCF75	1
3/4"		TCF76	100	PPCF76	1



polypropylene



nylon

Short Shank Male GHT Couplings

Hose Shank	Thread Size	Nylon Part #	Pkg Qty	Polypropylene Part #	Pkg Qty
1/4"	3/4" GHT	TCM72	50	---	---
3/8"		TCM73	50	PPCM73	50
1/2"		TCM74	50	PPCM74	50
5/8"		TCM75	50	PPCM75	50
3/4"		TCM76	50	PPCM76	50



polypropylene



nylon

Male GHT x Female NPT Adapters

Female NPT	Nylon Part #	Pkg Qty	Polypropylene Part #	Pkg Qty
1/4"	TA792	50	---	---
3/8"	TA793	50	---	---
1/2"	TA794	50	---	---
3/4"	TA796	50	PPA796	25



polypropylene



nylon

NOTE: Sold in package quantities only

Female GHT x Male NPT Adapters

Male NPT	Nylon Part #	Pkg Qty
1/4"	TA972	50
3/8"	TA973	50
1/2"	TA974	50
3/4"	TA976	50



NOTE: Sold in package quantities only



Tuff-Lite®

Female GHT x Female NPT Adapters



Female NPT	Nylon Part #	Pkg Qty
1/2"	TA974F	50
3/4"	TA976F	50

NOTE: Sold in package quantities only

Male GHT x Male NPT Adapters



polypropylene



nylon

Male NPT	Nylon Part #	Pkg Qty	Polypropylene Part #	Pkg Qty
1/4"	TA772	50	---	---
3/8"	TA773	50	PPA773	50
1/2"	TA774	50	PPA774	50
3/4"	TA776	50	PPA776	50
1"	TA778	25	---	---

NOTE: Sold in package quantities only

Male GHT x 90° Hose Barb Elbows



Hose Size	Nylon Part #	Pkg Qty
3/8"	TLS37	50
1/2"	TLS47	25
5/8"	TLS57	25
3/4"	TLS67	25

NOTE: Sold in package quantities only

GHT x Male NPT Elbows



Male NPT	Nylon Part #	Pkg Qty
3/8"	TLT73	25
1/2"	TLT74	25
3/4"	TLT76	25

NOTE: Sold in package quantities only

Tuff-Lite®

Push-On Hose Shank x Male NPT Inserts

Feature

- No clamps are needed when these fittings are used with push-on hose

Hose Size	Male NPT	Nylon Part #	Pkg Qty
1/4"	1/8"	TPN21	50
	1/4"	TPN22	50
	3/8"	TPN23	50
3/8"	1/4"	TPN32	50
	3/8"	TPN33	50
	1/2"	TPN34	50
1/2"	3/8"	TPN43	50
	1/2"	TPN44	50
	3/4"	TPN46	50

NOTE: Sold in package quantities only



Push-On Hose Shank x Female NPT Inserts

Feature

- No clamps are needed when these fittings are used with push-on hose

Hose Size	Female NPT	Nylon Part #	Pkg Qty
1/4"	1/4"	TPF22	50
3/8"	1/4"	TPF32	50
	3/8"	TPF33	50
1/2"	3/8"	TPF43	50
	1/2"	TPF44	50

NOTE: Sold in package quantities only



Push-On Hose Menders

Feature

- No clamps needed when used with push-on hose

Size	Nylon Part #	Pkg Qty
1/4"	TPM2	50
3/8"	TPM3	50
1/2"	TPM4	50

NOTE: Sold in package quantities only



Black SBR Washers



I.D.	O.D.	Duro	Part #	Optional Qty
0.63"	1.00"	80	5911212W	100
0.86"	1.27"	60	5911616W	100

Black EPDM Garden Hose Washers

Approval
 • NSF®61 approved



I.D.	O.D.	Duro	Part #
0.63"	1.00"	70	5911212WEPDM
0.86"	1.27"	70	5911616WEPDM

Red Vinyl GHT Washer



Red Vinyl Part #	Optional Qty
TVW7	100

White Rubber GHT Washer



White Rubber (Styrene Butadiene) Part #	Optional Qty
TRW7	100

Nominal 1034-1036

Smooth bore PTFE hose 1034
 Smooth bore PTFE hose per foot length 1034
 Female JIC swivels 1035
 Rigid male pipe fittings 1035
 Female SAE swivels 1035
 PTFE hose insertion tool and dies 1036
 Smooth bore PTFE hose fittings 1036
 Tube end stubs 1036
 45° FJIC fittings 1036
 90° FJIC fittings 1036

True I.D. Hose 1037

True I.D. open pitch convoluted hose 1037
 Heavy wall true I.D. smooth bore hose 1037

True I.D. Fittings..... 1037-1038

Female JIC swivels 1037
 Rigid male pipe fittings 1037
 PTFE hose fittings 1038
 Sanitary tri-clamps 1038
 Mini sanitary tri-clamps 1038
 Flange retainers 1038

Crimp Collars 1038

Convoluted 1038
 Smooth bore 1038



Nominal

Application

- Suitable for conveying chemicals, foods, pharmaceuticals, oils, gas, fuels, and steam

Size

- Size range: dash-3 to dash-20

Features

- 304 stainless braided
- Extruded or heat shrink coverings are available upon request
- Boxed coils (bulk, per ft. lengths, and full reels available from Maryland and Texas; call Dixon® at 877.963.4966)
- For use with nominal PTFE fittings on pages 1035 and 1036

Specification

- Temperature range: -100°F to 450°F (-73°C to 232°C)

Approval

- Nominal standard smooth bore PTFE hose meets SAE100R14

Nominal Smooth Bore PTFE Hose - Coiled (fittings not included)



Nominal Size	Average I.D.	Length in Feet	Dash Size	Working Pressure (PSI)	Burst Pressure (PSI)	White, non-conductive, coiled Part #	Black, conductive, coiled Part #
1/4"	.187"	100'	dash-4	3000	12000	WSB-04-100	---
5/16"	.250"	100'	dash-5	3000	12000	WSB-05-100	---
3/8"	.312"	100'	dash-6	2500	10000	WSB-06-100	---
1/2"	.405"	100'	dash-8	2000	8000	WSB-08-100	---
5/8"	.500"	100'	dash-10	1750	7000	WSB-10-100	BSB-10-100
3/4"	.625"	100'	dash-12	1500	6000	WSB-12-100	BSB-12-100
3/4T"	.750"	50'	dash-12T	1100	4400	---	BSB-12T-50
1"	.875"	50'	dash-16	1000	4000	WSB-16-50	BSB-16-50

Nominal Smooth Bore PTFE Hose Per Foot Length (fittings not included)

Nominal Size	Average I.D.	Dash Size	White, non-conductive Part #	Black, conductive Part #
1/4"	.187"	dash-4	WSB-04	BSB-04
5/16"	.250"	dash-5	WSB-05	---
3/8"	.312"	dash-6	WSB-06	BSB-06
3/8T"	.375"	dash-6T	WSB-06T	---
1/2"	.405"	dash-8	WSB-08	BSB-08
5/8"	.500"	dash-10	WSB-10	BSB-10
3/4"	.625"	dash-12	WSB-12	BSB-12
3/4T"	.750"	dash-12T	WSB-12T	---
1"	.875"	dash-16	WSB-16	---
1T"	1.000"	dash-16T	---	BSB-16T
1-1/4"	1.125"	dash-20Z	WSB-20Z ¹	BSB-20Z ¹

¹ Double braided

NOTE: Per feet lengths are available from Maryland and Texas only. Call Dixon at 877.963.4966

Nominal Fittings

Crimp Collars for all nominal fittings are included

- For use with nominal smooth bore PTFE hoses on the previous page

Female JIC Swivels

Hose Size	Thread Size	Carbon Steel Part #	304 Stainless Steel Part #	Brass Part #
dash 4	1/4"	FJC-04-04	FJS-04-04	FJB-04-04
dash 5	5/16"	FJC-05-05	FJS-05-05	FJB-05-05
dash 6	3/8"	FJC-06-06	FJS-06-06	FJB-06-06
dash 8	1/2"	FJC-08-08	FJS-08-08	FJB-08-08
dash 10	5/8"	FJC-10-10	FJS-10-10	FJB-10-10
dash 12	3/4"	FJC-12-12	FJS-12-12	FJB-12-12
dash 16	1"	FJC-16-16	FJS-16-16	FJB-16-16
dash 20Z	1-1/4"	FJC-20Z-20	FJS-20Z-20 ¹	---

¹ stock quantity only



Rigid Male Pipe Fittings

Hose Size	Thread Size	Carbon Steel Part #	304 Stainless Steel Part #	Brass Part #
dash 4	1/8"	MPC-04-02	MPS-04-02	MPB-04-02
dash 4	1/4"	MPC-04-04	MPS-04-04	MPB-04-04
dash 5	1/4"	MPC-05-04	MPS-05-04	MPB-05-04
dash 6	1/4"	MPC-06-04	MPS-06-04	MPB-06-04
dash 6	3/8"	MPC-06-06	MPS-06-06	MPB-06-06
dash 8	3/8"	MPC-08-06	MPS-08-06	MPB-08-06
dash 8	1/2"	MPC-08-08	MPS-08-08	MPB-08-08
dash 10	1/2"	MPC-10-08	MPS-10-08	MPB-10-08
dash 12	3/4"	MPC-12-12	MPS-12-12	MPB-12-12
dash 16	1"	MPC-16-16	MPS-16-16	MPB-16-16
dash 20Z	1-1/4"	MPC-20Z-20	---	MPB-20Z-20



Female SAE Swivels

Hose Size	Thread Size	Carbon Steel Part #	Brass Part #
dash 6	3/8"	SAEC-06-06	SAEB-06-06
dash 12	3/4"	SAEC-12-12	SAEB-12-12



Nominal PTFE Hose Insertion Tool and Dies

Feature

- Takes the hassle out of installing crimp collars onto braided PTFE Hose; with a few simple steps even challenging braid can be easily and safely inserted into the crimp collar



Description	Size	Part #
tool / die holder	---	ITDH
die	dash 4	ITD-04
die	dash 5	ITD-05
die	dash 6	ITD-06
die	dash 8	ITD-08
die	dash 10	ITD-10
die	dash 12	ITD-12
die	dash 16	ITD-16

Nominal Smooth Bore PTFE Hose Fittings

Crimp collars for all nominal fittings are included

Application

- For use with nominal smooth bore PTFE hoses on page 1034

Tube End Stubs



Hose Size	Tube Size	304 Stainless Steel Part #
dash 4	1/4"	TES-04-04
dash 6	3/8"	TES-06-06
dash 8	1/2"	TES-08-08
dash 12	3/4"	TES-12-12
dash 16	1"	TES-16-16

45° FJIC Fittings



Hose Size	Thread Size	304 Stainless Steel Part #	Carbon Steel Part #
dash 3	3/16"	FJS45-03-03	FJC45-03-03
dash 4	1/4"	FJS45-04-04	FJC45-04-04
dash 5	5/16"	FJS45-05-05	FJC45-05-05
dash 6	3/8"	FJS45-06-06	FJC45-06-06
dash 8	1/2"	---	FJC45-08-08
dash 10	5/8"	FJS45-10-10	FJC45-10-10
dash 12	3/4"	---	FJC45-12-12
dash 16	1"	---	FJC45-16-16

90° FJIC Fittings



Hose Size	Thread Size	304 Stainless Steel Part #	Carbon Steel Part #
dash 3	3/16"	FJS90-03-03	FJC90-03-03
dash 4	1/4"	FJS90-04-04	FJC90-04-04
dash 5	5/16"	---	FJC90-05-05
dash 6	3/8"	FJS90-06-06	FJC90-06-06
dash 8	1/2"	FJS90-08-08	FJC90-08-08
dash 10	5/8"	FJS90-10-10	FJC90-10-10
dash 12	3/4"	FJS90-12-12	FJC90-12-12
dash 16	1"	---	FJC90-16-16

R

True I.D. Hose

Application

- Suitable for conveying acids, chemicals, foods, and pharmaceuticals

Size

- Size range: 1/4" to 2"

Specification

- Temperature range: -100°F to 450°F (-73°C to 232°C)

Features

- Boxed coils (bulk, per ft. lengths, and full reels available from Maryland and Texas, call Dixon® at 877.963.4966)
- 304 stainless braided
- Other braids including synthetic, extruded, and heat shrink coverings are available upon request

True I.D. Open Pitch Convoluted Hose

(fittings not included)

Size	Working Pressure PSI	Burst Pressure PSI	White, non-conductive Part #	Black, conductive Part #
1/4"	1740	6960	WOC-T04	---
3/8"	1850	7400	WOC-T06	BOC-T06
1/2"	1500	6000	WOC-T08	BOC-T08
3/4"	1300	5200	WOC-T12	BOC-T12
1"	1000	4000	WOC-T16	BOC-T16
1-1/4"	900	3600	WOC-T20	BOC-T20
1-1/2"	700	2800	WOC-T24	BOC-T24
2"	500	2000	WOC-T32	BOC-T32

Heavy Wall True I.D. Smooth Bore Hose

(fittings not included)

Size	Working Pressure PSI	Burst Pressure PSI	White, non-conductive Part #	Black, conductive Part #
1/4"	3000	12000	WTB-T04	---
3/8"	2250	9000	WTB-T06	BTB-T06
1/2"	1500	6000	WTB-T08	BTB-T08
3/4"	1100	4400	WTB-T12	BTB-T12
1"	900	3600	WTB-T16	BTB-T16
1"	1650	6600	---	---
1-1/4"	1000	4000	---	BTB-T20Z
1-1/2"	1100	4000	WTB-T24Z	---

NOTE: For use with PTFE fittings on pages 1037-1038

True I.D. Fittings

Crimp collars for all True I.D. fittings are sold separately

Female JIC Swivels

Size	Carbon Steel Part #	316 Stainless Steel Part #
1/4"	FJC-T04	FJR-T04
3/8"	FJC-T06	FJR-T06
1/2"	FJC-T08	FJR-T08
3/4"	FJC-T12	FJR-T12
1"	FJC-T16	FJR-T16
1-1/4"	FJC-T20	FJR-T20
1-1/2"	FJC-T24	FJR-T24
2"	FJC-T32	FJR-T32

Rigid Male Pipe Fittings

Size	Carbon Steel Part #	316 Stainless Steel Part #
1/4"	MPC-T04	MPR-T04
3/8"	---	MPR-T06
1/2"	MPC-T08	MPR-T08
3/4"	MPC-T12	MPR-T12
1"	MPC-T16	MPR-T16
1-1/4"	MPC-T20	MPR-T20
1-1/2"	MPC-T24	MPR-T24
2"	MPC-T32	MPR-T32

NOTE: Four use with True I.D. PTFE hoses

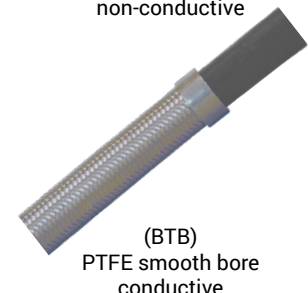
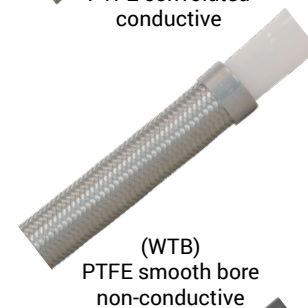
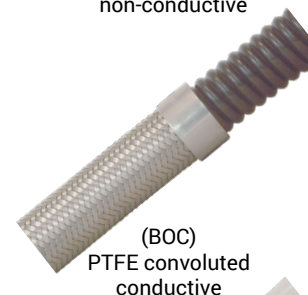
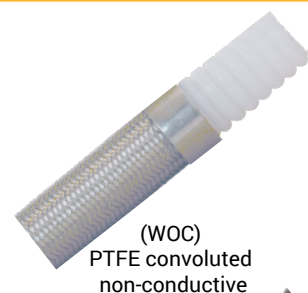

R

True I.D. Fittings

PTFE Hose Fittings

Sanitary Tri-Clamps

Application

- For use with True I.D. PTFE hoses on page 1037



Hose Size	Clamp Size	316 Stainless Steel Part #
1/2"	1"	TCR-T08-16
1/2"	1-1/2"	TCR-T08-24
3/4"	1-1/2"	TCR-T12-24
1"	1"	TCR-T16-16
1"	1-1/2"	TCR-T16-24
1-1/2"	1-1/2"	TCR-T24-24
2"	2"	TCR-T32-32

Mini Sanitary Tri-Clamps



Size	316 Stainless Steel Part #
1/2"	TCMR-T08
3/4"	TCMR-T12

NOTE: Contact Dixon® at 877.963.4966 for GSM and PTFE hose assemblies

Flange Retainers

Feature

- For use with lap joint flanges. See pages 979-980



Size	316 Stainless Steel Part #	316 Stainless Steel PTFE Encapsulated Part #
1/2"	FRR-T08	---
3/4"	FRR-T12	FRRE-T12
1"	FRR-T16	FRRE-T16
1-1/4"	---	FRRE-T20
2"	FRR-T32	---

Crimp Collars

Convoluted Crimp Collars

Features

- For True I.D. open pitch convoluted PTFE hose only
- New design for ease of installation and improved appearance of finished crimp



Size	Carbon Steel Part #	304 Stainless Steel Part #
1/4"	CSC-T04-1	SSC-T04-1
3/8"	CSC-T06-1	SSC-T06-1
1/2"	CSC-T08-1	SSC-T08-1
3/4"	CSC-T12-1	SSC-T12-1
1"	CSC-T16-1	SSC-T16-1
1-1/4"	CSC-T20-1	SSC-T20-1
1-1/2"	CSC-T24-1	SSC-T24-1
2"	CSC-T32-1	SSC-T32-1

Smooth Bore Crimp Collars

Features

- For True I.D. smooth bore PTFE hose only
- New design for ease of installation and improved appearance of finished crimp



Size	Carbon Steel Part #	304 Stainless Steel Part #
1/4"	CSC-T04-2	SSC-T04-2
3/8"	CSC-T06-2	SSC-T06-2
1/2"	CSC-T08-2	SSC-T08-2
3/4"	CSC-T12-2	SSC-T12-2
1"	CSC-T16-2	SSC-T16-2

Contact Dixon at 877.963.4966 for assembly instructions and crimp recommendations.

Tank Truck Fittings..... 1040-1057

Vapor caps.....1040

Automatic pressure / vacuum relief caps1040

Standard vent caps for stationary tanks1041

Fuel delivery adapter cap1041

Tank transport equipment1042

Intermodal tank transport1043

Bayonet style dry disconnects 1044-1045

Ball nozzles for bulk delivery.....1046

Gravity utility nozzles.....1047

Pressure nozzles for bulk delivery1047

Large capacity low pressure / gravity nozzle.....1048

Diesel and gasoline nozzle accessories1048

Hose shank hose swivels1049

Heavy duty hose swivels1049

Dixon MannTek hose swivels1049

Dixon diesel and gasoline nozzles accessories1050

FuelMaster™ diesel nozzles.....1051

Big Mouth™ diesel nozzles1052

Farm and consumer nozzles1053

DEF automatic shutoff nozzle.....1054

High flow fueler 100™ nozzles.....1054

Dixon MannTek full flow ball valves..... 1055-1056

Betts wet-r-dri™ butterfly valves.....1057



Vapor Caps

Aluminum

Features

- Special locking cap for underground tank vapor outlet VR4086 and tanker vapor valves
- Painted vapor recovery orange



Material

- Bronze cam arms

Size	Aluminum Part #
4"	VR4050AL

Nylon

Features

- Centered 'T' handle allows for one-handed use and provides a solid locking mechanism
- Strong and lightweight
- Built-in locking feature
- Corrosion resistant materials
- Vapor recovery orange
- Replacement parts are available; contact Dixon® for more information



Size	Nylon Part #
4"	VR4050PL

Automatic Pressure / Vacuum Relief Caps

Features

- Normally closed; stops fuel evaporation and airborne contaminants
- Lockable
- Relieves pressure and vacuum buildup in fuel tanks

NOTE: Pressure/vacuum relief caps should be routinely inspected to ensure correct operation and particularly to ensure that the relieving components are free to move and that the air flow path is unblocked.



For Stationary Fuel Tanks

Feature

- Relieves vacuum at .7 Hg (.33 PSI) and pressure at 2 PSI, 20 SCFM flow



Male NPT	Zinc Part #
2"	2000L
2-1/2"	2500L

For Mobile Fuel Tanks

Feature

- Relieves vacuum at .33 Hg and pressure between 7.5 - 9 PSI



Male NPT	Zinc Part #
2"	200-PV-9

S

Standard Vent Caps for Stationary Tanks

Features

- Allows venting of tank to atmosphere at all times
- Also referred to as a breather cap
- Does not have pressure or vacuum valves

Male NPT	Aluminum Part #
2-1/2"	2500SFV



Fuel Delivery Adapter Cap

Features

- Single action locking cap
- Replacement parts are available; contact Dixon® for more information

Material

- Bronze cam arms

Size	Aluminum Part #	Optional Qty
4"	SA4050AL	10



Tank Transport Equipment

Fusible Pipe Caps



Size	Stainless Steel ¹ Part #	Aluminum Part #	Optional Qty
3"	300-SFC-SS	300-SFC-AL	10

NOTE: Female NPSM threaded

¹ PTFE gaskets are standard in stainless steel fittings

Pipe Caps



Size	Stainless Steel ¹ Part #	Aluminum Part #	Iron Part #	Optional Qty
2"	200-PC-SS	---	200-PC-MI	---
3"	300-PC-SS	300-PC-AL	300-PC-MI	10
4"	400-PC-SS	---	---	---

¹ PTFE gaskets are standard in stainless steel fittings

Reducers



Female NPSM	Male NPT	Stainless Steel ¹ Part #	Aluminum Part #	Iron Part #	Optional Qty
3"	2"	3020-RD-SS	3020-RD-AL	3020-RD-MI	10
4"	3"	4030-RD-SS ²	4030-RD-AL	---	---

¹ PTFE gaskets are standard in stainless steel fittings

² welded fabrication

Reducing Cap



Size	Stainless Steel ¹ Part #	Optional Qty
3" x 1"	3010-RC-SS	10

NOTE: Female NPSM x Female NPT

¹ PTFE gaskets are standard in stainless steel fittings

Coupling Gaskets



nitrile rubber



PTFE

Size	Nitrile Rubber Part #	Opt Qty	PTFE Part #	Opt Qty
1-1/2"	---	---	150GPCTF	---
2"	200GPCBU	25	200GPCTF	10
3"	300GPCBU	25	300GPCTF	25
4"	---	---	400GPCTF	---

Intermodal Tank Transport

Pipe Caps

Size	Aluminum Part #	Stainless Steel ¹ Part #	Optional Qty
3"	300PCALAP	300PCSSAP	10

¹ PTFE gaskets are standard in stainless steel fittings



Thread Adapters

Female BSPP	Male NPT	Stainless Steel ¹ Part #
3"	2"	3020RDSSAP
	3"	3030RDSSAP

¹ PTFE gaskets are standard in stainless steel fittings



Cam & Groove Adapter

Female BSPP	Stainless Steel ¹ Part #
3"	300ASSAP

¹ PTFE gaskets are standard in stainless steel fittings



Bayonet Style Dry Disconnects

Application

- For the spill-less transfer of petroleum products such as fuel oil, lube oil blending, and tank truck delivery

Features

- Ensures a spill-free connection. Fluid cannot flow until couplings are connected together and valve is opened; coupling can then not be disconnected until the valve handle is closed
- Swivels have standard ZERK fittings
- Replacement parts available; contact Dixon for more information

Specifications

- Maximum operating pressure: **85 PSI at 70°F (21°C)**, for pressure ratings at other temperatures contact Dixon®

90° Swivel Couplers x Female NPT



Size	Seal Material	Anodized Hard Coat Aluminum Part #
2"	nitrile rubber	BS61-200
	FKM	BS62-200
3"	nitrile rubber	BS61-300
	FKM	BS62-300

Straight Couplers x Female NPT



Size	Seal Material	Anodized Hard Coat Aluminum Part #
2"	nitrile rubber	BC61-200
	FKM	BC62-200

Keyed Straight Couplers x Female NPT



Size	Seal Material	Anodized Hard Coat Aluminum Part #
2"	nitrile rubber	BC61K1-200
	FKM	BC62K1-200

Straight Swivel Couplers x Female NPT



Size	Seal Material	Anodized Hard Coat Aluminum Part #
1"	nitrile rubber	BSS61-100
2"	nitrile rubber	BSS61-200
	FKM	BSS62-200
3"	nitrile rubber	BSS61-300
	FKM	BSS62-300

Keyed Straight Swivel Couplers x Female NPT



Size	Seal Material	Anodized Hard Coat Aluminum Part #
2"	nitrile rubber	BSS61K1-200
	FKM	BSS62K1-200

Straight Swivel

Size	Seal Material	PSI @ 75°F (24°C)	Anodized Hard Coat Aluminum Part #
1"	nitrile rubber	85	BSSW61-100

S

Bayonet Style Dry Disconnects

Application

- For the spill-less transfer of petroleum products such as fuel oil, lube oil blending, and tank truck delivery

Features

- Ensures a spill-free connection. Fluid cannot flow until couplings are connected together and valve is opened; coupling can then not be disconnected until the valve handle is closed
- Swivels have standard ZERK fittings
- Replacement parts available, contact Dixon for more information

Specifications

- Maximum operating pressure: **85 PSI at 70°F (21°C)**, for pressure ratings at other temperatures contact Dixon®

Adapters x Female NPT

Size	Seal Material	Stainless Steel Part #	Brass Part #	Aluminum Part #
1"	nitrile rubber	---	BA31-100	---
2"	nitrile rubber	BA31-200	---	---
	FKM	BA32-200	---	---
3"	nitrile rubber	---	BA31-300	BA61-300
	FKM	---	BA32-300	BA62-300



Keyed Adapters x Female NPT

Size	Seal Material	Stainless Steel Part #
2"	nitrile rubber	BA31K1-200
	FKM	BA32K1-200



Dust Plugs

Size	Rubber with Stainless Steel Chain Part #
2"	BCP-200
3"	BCP-300



Dust Caps

Size	Rubber with Stainless Steel Chain Part #
2"	BAC-200
3"	BAC-300



Ball Nozzles for Bulk Delivery

Feature

- Rugged construction, high flow provides rapid fuel oil transfer/delivery

Specifications

- Heavy duty roller ball swivel with low temperature seals freely rotates without leaking at **-40°F (-40°C)** and **100 PSI**
- **3 PSI** check valve is included to prevent back flow; **5 PSI** is optional

Nozzles

Female NPT Inlet	Outlet Type	Anodized Aluminum Part #
1-1/4"	swivel quick fill nut	BL062
1-1/2"	swivel quick fill nut	BL064
1-1/4"	1-1/4" spout	BL066
1-1/2"	1-1/4" spout	BL068
1-1/2"	1-1/2" spout	BL072
1-1/4"	1-1/4" female NPT	BL066NS
1-1/2"	1-1/4" female NPT	BL068NS
1-1/2"	1-1/2" female NPT	BL072NS
2"	2" spout	BL920



BL062



BL072

Replacement Spouts

Size	Replacement For	Aluminum Part #
1-1/4"	BL066, BL068	1143A
1-1/2"	BL072, BL919	1125A
2"	BL920	391137

Repair Kits

Repair Kits for Ball Nozzles (BL066, BL068, BL072, BL919)

Description	Part #
inlet swivel seal and wear kit	SWMF-RK2
complete inlet swivel rebuild kit	SWMF-RK3
1-1/2" FNPT replacement inlet swivel	SWMF-RK4
1-1/4" FNPT replacement inlet swivel	SWMF-RK5
1-1/2" BSPP replacement inlet swivel	SWMF-RK6
replacement swivel outlet (BL062, BL064)	BL005
ball valve shaft seal kit	BL-RK4
complete ball nozzle seal kit	BL-RK10
optional check valve 5 PSI spring kit	BL-RK11
standard check valve 3 PSI cartridge kit	BL-RK12



BL072NS



BL920

Repair Kits for Super Ball Nozzle (BL920)

Description	Part #
inlet swivel grease nipple kit (optional)	SWMF-RK1
inlet swivel seal and wear kit	SWMF-RK22
complete inlet swivel rebuild kit	SWMF-RK32
2" FNPT replacement inlet swivel	SWMF-RK42
1-1/2" FNPT replacement inlet swivel	SWMF-RK52
complete ball nozzle seal kit	BL-RK102
optional check valve 5 PSI spring kit	BL-RK112
standard check valve 3 PSI cartridge kit	BL-RK122
replacement trigger kit	BL-RK13



Gravity Utility Nozzles

Application

- For use with 12 volt pumps and gravity flow fittings in economy fuel dispensing applications

Feature

- Manual operation (non-automatic)

Specification

- Working pressure: **25 PSI**

Approval

- UL Listed

Female NPT Inlet	Outlet Type	Die Cast Zinc Aluminum Part #
1"	1" female UNS	900 ¹
	1" straight spout	900S
	1" bent spout	900B
	3/4" straight spout	900W34S
3/4"	3/4" bent spout	900W34B
	3/4" straight spout	900S34 ²
	3/4" bent spout	900B34 ²

¹ Nozzle body only (no spout)

² 3/4" nozzle inlet uses 1" x 3/4" reducer bushing, supplied

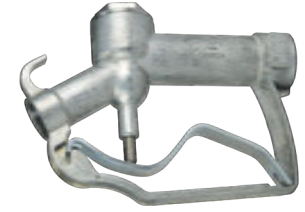

900



900W34S



900B

Replacement Parts

Description	Part #
3/4" replacement straight spout	234-80-4
3/4" replacement bent spout	234-80-5
1" replacement straight spout	875-4
1" replacement bent spout	875-5
trigger	900TK
plunger and valve assemblies, cap, O-ring	900SK

Pressure Nozzles for Bulk Delivery

Features

- Manual operation (non-automatic) for high pressures and fuel flow up to **100 GPM**
- Easy opening dash pot design with shockless closing
- Detachable trigger ratchet, packing gland, and seal
- Bronze trigger

Female NPT Inlet	Outlet Type	GPM @ 10 PSI	Aluminum Part #
1-1/4"	1-1/4" female NPT	80	114DNS
	1-1/4" spout		114D
1-1/2"	1-1/2" female NPT	100	112DNS
	1-1/2" spout		112D



114DNS

Replacement Parts

Description	Part #
aluminum replacement spout for 114D	1143A
aluminum replacement spout for 112D	1125A
main and secondary poppets, cap O-ring, valve stem	112DSK
main and secondary poppets, cap O-ring, valve stem assembly and packing, sleeve stem packing and nut	114DSK



114D



Large Capacity Low Pressure / Gravity Nozzle

Application

- For low pressure/gravity applications

Feature

- Rapid flow due to 1-1/4" oversize design

Specification

- Maximum operating pressure: **25 PSI**



Female NPT Inlet	Outlet Type	Aluminum Part #
1-1/4"	1-1/4" spout	1250-94

Repair Kits

Description	Part #
plunger, O-rings, valve seal, valve base, valve plate	1250SK

Diesel and Gasoline Nozzle Accessories

Materials

- Body: aluminum
- Brass hex nut prevents galling in the nozzle
- Seals: F-7036 FKM
- Retainer: nylon cord



Size	Description	Part #
1-1/2" x 1-1/2"	single plane hose swivel (male adapter x male NPT)	DAWSCL15
2" x 2"		DAWSCL2

Hose Shank Hose Swivels

Application

- For use with petroleum and home heating oil hose

Feature

- Prevents hose twisting or kinking



Male NPT	Shank Size	Bronze Part #
1-1/2"	1-1/2"	1565U

Repair Kit

Description	Part #
replacement seal kit and retaining ring	1500SK

Heavy Duty Hose Swivels

Features

- Heavy duty internal thrust bearing and anti-friction seal design ensures swiveling at **-40°F (-40°C)**
- Can be lubricated without disassembly by using the optional grease nipple kit below

Specification

- Male NPT x female NPT threaded connections

Male NPT	Female NPT	Bayloy Part #
1-1/4"	1-1/4"	SWMF125
1-1/2"	1-1/2"	SWMF150
2"	2"	SWMF200



Repair Kits

Description	Part #
inlet swivel grease nipple kit (optional)	SWMF-RK1
inlet swivel seal and wear kit	SWMF-RK22
complete inlet swivel rebuild kit	SWMF-RK32
2" FNPT replacement inlet swivel	SWMF-RK42
1-1/2" FNPT replacement inlet swivel	SWMF-RK52

Dixon® MannTek Hose Swivels

Features

- Allows the hose to relax to its natural rest position while allowing freedom of movement without adding torque stress at the point of connection
- Simple design, low maintenance - consists of two body halves, ball bearings, and a washer
- FKM seals standard, Chemraz® and Kalrez® optional; contact Dixon®

Specifications

- Working pressure: **150 PSI**
- Maximum temperature: **300°F (149°C)**
- Male NPT x female NPT threaded connections

Size	316 Stainless Steel Part #	Aluminum Part #
3/4"	HS075SS	HS075AL
1"	HS100SS	HS100AL
1-1/2"	HS150SS	HS150AL
2"	HS200SS	HS200AL
3"	HS300SS	HS300AL
4"	HS400SS	HS400AL



Dixon® Diesel and Gasoline Nozzle Accessories

Single Plane Hose Swivels

Materials

- Body: aluminum
- Brass hex nut prevents galling in the nozzle
- Seals: F-7036 FKM
- Retainer: nylon cord



Size	Part #
3/4" x 3/4"	DAWS34
1" x 1"	DAWS10
1-1/4"	DAWS1414
1-1/2" x 1-1/4"	DAWS1514
1-1/2"	DAWS15
2"	DAWS22

Multi-Plane Hose Swivels

Features

- Brass male end will not gall in nozzle castings
- Dual O-rings seal with all fuels
- Sleeve gives smooth seal surface - no leaks
- Internal nylon retainer cord secures firmly but allows free rotation



Materials

- Body: machined aluminum casting
- Male end, sleeve: machined brass bar stock

Size	Part #
3/4" male NPT x 3/4" female NPT	DAC3434
1" male NPT x 3/4" female NPT	DAC1034
1" male NPT x 1" female NPT	DAC1010

Breakaways



Features

- Unique ball valves seal both ends when separated
- Design provides consistent and reliable performance
- Lightweight
- Easy to repair

Materials

- Body: aluminum
- Break rings (2): brass
- Seals: F-7036 FKM

Approval

- 3/4" UL Listed



Size	Separation Force (Lbs)	Part #
3/4"	325	DAB34
1"	325	DAB1

Breakaways

Application

- Provides breakaway protection for high capacity fueling operations such as truck and bus terminals, mining, off-road fueling, and fuel oil delivery

Materials

- Body: nickel plated aluminum
- Brass break rings: 4 total in 1-1/4" and 1-1/2"; 6 total in 2"
- Seals: F-7036 Viton®
- Check valve - PTFE ball seals both ends when separated



Size	Separation Force in Lbs.	Part #
1-1/4"	400	DAB14
1-1/2"	400	DAB15
2"	500	DAB2

FuelMaster™ Diesel Nozzles

Application

- Truck stops and terminal operations (not designed for use with gravity flow tanks, small 12 volt or AC utility pumps, farm or consumer pumps)

Features

- High flow capacity
- Micro-touch valve provides smooth operation and exceptional flow control
- Roto-matic latch pin provides positive auto shut-off
- Pure PTFE packing eliminates stem leaks
- Easy to change 'locknut style' spout assembly
- Green scuff guard

Optional Features

- UL listed versions
- UL listed for use with Gas 10% Ethanol blend and diesel
- Super tough nylon trigger hold-open clip
- 'No pressure, no flow' (NPNF) safety valve prevents the trigger from being held open if pressure is not present

Materials

- Body and spout: aluminum
- Body caps: zinc
- Seals: FKM
- Poppet disk: FKM
- Stem packing: PTFE
- Hand-guard and trigger hold open clip: super tough nylon
- Trigger: steel
- Snap-on cover: plastic
- Scuff guard: vinyl

Features

- Trigger hold-open clip
- Non-UL Listed nozzles

NPT Inlet	Spout Outlet	Approximate Flow Rate at 20 PSI (GPM)	Part #
1"	1-3/16"	35	DFN100HF
		45	DFN100SF

Features

- Trigger hold-open clip
- 'No pressure, no flow' safety valve

Approval

- UL Listed nozzle

NPT Inlet	Spout Outlet	Approximate Flow Rate at 20 PSI (GPM)	Part #
1"	1-3/16"	35	DFN100HF-NPNF
		45	DFN100SF-NPNF

Feature

- No trigger hold-open clip

Approval

- UL Listed nozzle

NPT Inlet	Spout Outlet	Approximate Flow Rate at 20 PSI (GPM)	Part #
1"	1-3/16"	35	DFN100HF-NC
		45	DFN100SF-NC



DFN100HF



DFN100SF

Big Mouth™ Diesel Nozzles

Application

- Truck stops (not designed for use with gravity flow tanks, small 12 volt or AC utility pumps, farm or consumer pumps)



Features

- Lightweight but strong
- Micro-touch valve provides smooth operation and exceptional flow control
- Roto-matic latch pin provides positive auto shut-off
- Pure PTFE packing eliminates stem leaks
- Super tough nylon hand guard
- Snap-on handle cover makes changing scuff guards easy
- Yellow scuff guard

Optional Features

- UL listed versions
- UL listed for use with gas 10% Ethanol blend and diesel
- Super tough nylon trigger hold-open clip
- 'No pressure, no flow' (NPNF) safety valve prevents the trigger from being held open if pressure is not present

Materials

- Body and spout: aluminum
- Body caps: zinc
- Seals: FKM / nitrile
- Poppet disk: FKM
- Stem packing: PTFE
- Trigger: steel
- Snap-on cover: plastic
- Scuff guard: vinyl

Features

- Trigger hold-open clip
- Non-UL listed nozzles

NPT Inlet	Spout Outlet	Approximate Flow Rate at 20 PSI (GPM)	Part #
1"	1-1/8"	27	DFN100



DFN100

Features

- Trigger hold-open clip
- With 'no pressure, no flow' safety valve

Approval

- UL listed nozzle



NPT Inlet	Spout Outlet	Approximate Flow Rate at 20 PSI (GPM)	Part #
1"	1-1/8"	27	DFN100-NPNF

Feature

- No trigger hold-open clip

Approval

- UL listed nozzle



NPT Inlet	Spout Outlet	Approximate Flow Rate at 20 PSI (GPM)	Part #
1"	1-1/8"	27	DFN100-NC



DFN100-NC

S

Farm and Consumer Nozzles

Application

- Small 12-volt or AC utility pumps, farm or consumer pumps (not designed for use with gravity flow tanks)



Features

- Micro-touch valve provides smooth operation and exceptional flow control
- Pure PTFE stem packing eliminates leaks
- Heavy duty, strong, secure hook makes it easy to hang the nozzle on the pump
- Roto-matic latch pin provides positive auto shut-off
- Smartguard snap-on scuff guard

Materials

- Body and spout: aluminum
- Body caps: zinc or nylon
- Seals: FKM
- Poppet disk: FKM
- Stem packing: PTFE
- Hand-guard and trigger hold open clip: super tough nylon
- Trigger: steel
- Snap-on cover: plastic
- Scuff guard: vinyl

Optional Features

- UL listed versions
- Super tough nylon trigger hold-open clip
- 'No pressure, no flow' (NPNF) safety valve prevents the trigger from being held open if pressure is not present

Features

- Trigger hold-open clip
- Non UL nozzle

NPT Inlet	Spout Outlet	Approximate Flow Rate at 20 PSI (GPM)	Scuff Guard Color	Service	Part #
3/4"	13/16"	18	black	gasoline	DN7UOBF
	15/16"	23	green	diesel	DN7LOBF
1"	1-1/8"	27	yellow	diesel	DFN100F ¹

¹ Hand-guard and rear back clip: super tough nylon



1" diesel nozzle

Features

- Trigger hold-open clip
- With 'no pressure, no flow' safety valve

Approval

- UL nozzle



NPT Inlet	Spout Outlet	Approximate Flow Rate at 20 PSI (GPM)	Scuff Guard Color	Service	Part #
3/4"	13/16"	18	black	gasoline	DN7UOBF-NPNF
	15/16"	23	green	diesel	DN7LOBF-NPNF
1"	1-1/8"	27	yellow	diesel	DFN100F-NPNF



3/4" gasoline nozzle

Feature

- No trigger hold-open clip

Approval

- UL nozzle



NPT Inlet	Spout Outlet	Approximate Flow Rate at 20 PSI (GPM)	Scuff Guard Color	Service	Part #
3/4"	13/16"	18	black	gasoline	DN7UOBF-NC
	15/16"	23	green	diesel	DN7LOBF-NC
1"	1-1/8"	27	yellow	diesel	DFN100F-NC



3/4" diesel nozzle

S

Fuel Nozzle Part Number Cross Reference

Dixon®	M. Carder	OPW	Emco	Husky	Catlow
DN7UOBF	N7UOBF	1AF-40FS	A2501F	XSF-33704	NENLF
DN7LOBF	N7LOBF	11APF-40FS	A2501LF	---	NELF

DEF Automatic Shutoff Nozzle



Application

- Designed for diesel exhaust fluid applications

Materials

- Spout: stainless steel
- Wetted parts: stainless, acetal, PTFE
- Seal: FKM-A

Specification

- Maximum operating pressure: **20 PSI**
- Aluminum body double coated inside and out with PTFE baked on at **500°F (260°C)**

BSPP Inlet	Spout Outlet	Approximate Flow Rate at 20 PSI (GPM)	Part #
3/4"	13/16"	18	DEFN075

High Flow Fueler 100™ Nozzles

Applications

- For fueling trucks, buses, off-road equipment, and fuel oil delivery
- These nozzles are not to be used with gravity flow tanks 

Features

- Machined grooves in the spout are designed to hold nozzle more securely in the fill pipe
- High flow, heavy duty automatic nozzle



NPT Inlet	Spout Outlet	Approximate Flow Rate at 30 PSI (GPM) ²	Approximate Flow Rate at 50 PSI (GPM) ²	Part #
1-1/4"	1-3/8"	27-30	40-42	DNOG5-NL ^{1,2}
1-1/2"		27-30	40-42	DNOG5 ²
1-1/2"		27-30	40-42	DNOG6 ²

¹ Without the locking handle

² Nozzle maximum pressure **50 PSI**

NPT Inlet	Spout Outlet	Approximate Flow Rate at 100 PSI (GPM) ³	Part #
1-1/4"	1-3/8"	87-90	DNOG5PL ³
1-1/2"		87-90	DNOG6PL ³

³ Nozzle maximum pressure **100 PSI**

Dixon® MannTek Full Flow Ball Valves

Features

- High flow rate; low pressure drop
- Spindle can be disassembled even when ball valve is installed
- Two ports - one inlet and one outlet

Materials

- Wetted parts are aluminum and stainless steel
- FPM seals

Specifications

- Working pressure: **150 PSI** at ambient temperature **70°F (21°C)**
- Standard valve ports - female NPT, socket weld for Schedule 40 pipe and grooved
- Optional ports include DN flange, butt weld, and 150# flange; contact Dixon for details

One-Way Full Flow Ball Valve Female NPT

Size	Aluminum Part #
2"	1WAYBV200
3"	1WAYBV300
4"	1WAYBV400



One-Way Full Flow Ball Valve Socket Weld

Size	Bore	Aluminum Part #
2"	2.390"	1WAYBV200SW
3"	3.530"	1WAYBV300SW



One-Way Full Flow Ball Valve Grooved

Size	Aluminum Part #
2"	1WAYBV200VIC
3"	1WAYBV300VIC



Dixon® MannTek Full Flow Ball Valves

Features

- High flow rate; low pressure drop
- Spindle can be disassembled even when ball valve is installed
- Three ports - one inlet and two outlets, valve directs the flow from the inlet to either of the two outlets
- Commonly used for switching compartments or tanks

Materials

- Wetted parts are aluminum and stainless steel
- FPM seals

Specifications

- Working pressure: **150 PSI** at ambient temperature **70°F (21°C)**
- Standard valve ports - female NPT, socket weld for Schedule 40 pipe, and grooved
- Optional ports include DN flange, butt weld, and 150# flange; contact Dixon for details



2WAYBV200



2WAYBV200-SH

Two-Way Full Flow Ball Valve Female NPT

Size	Aluminum Part #
2"	2WAYBV200
	2WAYBV200-SH
3"	2WAYBV300

Two-Way Full Flow Ball Valve Socket Weld



Size	Bore	Aluminum Part #
2"	2.390"	2WAYBV200SW
3"	3.530"	2WAYBV300SW

Two-Way Full Flow Ball Valve Grooved



Size	Aluminum Part #
2"	2WAYBV200VIC3
3"	2WAYBV300VIC3

Betts Wet-R-Dri™ Butterfly Valves

Application

- Designed for handling liquid, gaseous, or dry products

Features

- Has a positive stop in the open and closed position
- Detent spring and ball assist in holding the disc in the open and closed position
- Drilling fits TTMA recommended standards
- Opens by turning hand 1/4 turn counter clockwise

Specification

- Temperature range: 0°F to 400°F (-18°C to 204°C)

Manual

Size	Maximum Working Pressure PSI	Extruded aluminum body with FKM-B disc Part #
2"	75	WD201ALVB
3"		WD301ALVB
4"		WD401ALVB
5"		WD501ALV
6"		WD601ALV
8"		WD801ALV



Metering

Size	Maximum Working Pressure PSI	Extruded aluminum body with FKM-B disc Part #
2"	75	WD206ALVB
3"		WD306ALVB
4"		WD406ALVB
5"		WD506ALV
6"		WD606ALV
8"		WD806ALV

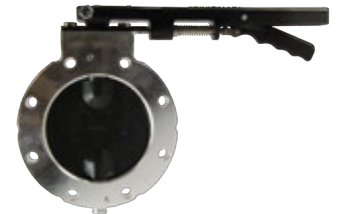

Replacement Handles

Part #	Description
28967ALEY	replacement handle for 2", 3", 4", and 5" manual handle valves
25933AL	replacement handle for 6" and 8" manual handle valves
28981ALEY	replacement handle for 2", 3", 4", and 5" metering handle valves
26287AL	replacement handle for 6" and 8" metering handle valves

NOTE: For flange dimensions, diagrams and additional information please reference canada.dixonvalve.com.

Rapp-it Repair Kit.....1059

Rapp-it pipe repair kit display.....1059

Thread Tape and Sealant..... 1060-1061

PTFE tape.....1060

American made (purple).....1060

Industrial (white).....1060

Stainless steel (gray).....1060

Industrial heavy duty (pink).....1060

For LP gas (yellow).....1060

Thread sealant paste.....1061

Joint sealant gasket material.....1061

Leak detector.....1061

Sight Glass End Caps.....1062

Topping Gun.....1062

Sprays and Gels 1062-1063

Food grade penetrating oil.....1062

PurGel klear.....1063

Food grade anti-seize.....1063

Stainless Steel cleaner and polish.....1063

Coupling Inserters.....1064

Coupling inserter for large hose.....1064

Coupling inserter with 5 ton ram.....1064

Hose Racks1064

Testing Equipment 1065-1066

Hand hydrotest pump.....1065

Electric test pump.....1065

Hydrostatic test pumps.....1065

Pneumatic test pump.....1065

Sprinkler system gauges (UM-393).....1066

Line test gauges.....1066

Three way gauge valve.....1066

PITOT gauge.....1066

Sprinkler line tester.....1066

Accessories 1067-1070

Dixon® coupling lubricant.....1067

WD-40 smart straw.....1067

Dixon soft hose mallet.....1068

Dixon hose knife.....1068

Diameter tape.....1068

Screw pitch gauge.....1068

Accessories (cont.) 1067-1070

Safety tag.....1069

Safety tape.....1069

Stretch straps.....1070

Pick head fire axe.....1070

Hose and Cable Protection..... 1071-1074

Flame retardant product.....1071

Standard product.....1071

Fire jacket.....1072

Fire jacket tape.....1072

Non adhesive fire tape.....1072

Fiberglass sleeving.....1073

Kevlar® protective sleeves.....1073

Nylon protective sleeves - MSHA accepted.....1073

Spring guard.....1074

Continuous spring guard.....1074

GSM ball-joint armored hose assemblies.....1074

Rapp-it Pipe Repair Kits

Applications

- On-site emergency pipe repair in varied industrial applications: mining, processing, oil and gas, petrochemical, manufacturing, marine, and agricultural industries for use with steel, poly, PVC, copper, and concrete

Sizes

- 2" x 12', 3" x 12', 4" x 12', 4" x 16', 4" x 30'

Features

- No mixing or measuring required; easy to apply
- Quickly contains leaking substances, keeping a workplace safe
- Tenacious bond: 5 to 10 min.; functional cure: approx. 30 min.
- One product that can be used on a vast array of pipe sizes, shapes, and materials
- Suitable for use on acid lines, gas, most diluted chemicals, sea water, fuels, and oil
- Chemical resistance: resistant to hydrocarbons, ketones, esters, alcohols, halocarbons, aqueous salt solutions, dilute acids/bases
- Suitable for wet or dry pipe: apply under fresh and saltwater

Materials

- Bandage: woven fiberglass
- Resin: water-activated polyurethane resin

Specifications

- Pressure resistance up to **360 PSI (2,500kPa)**
- Shore D hardness at full cure (24 hours): 80 durometer
- Lap shear tensile strength on steel (1" x 1" x 1/16") 400kg (**6.2MPa**)
- Compressive strength **8,000 PSI (55 MPa)**
- Temperatures:
 - Continuous **-40°F to 250°F (-40° to 121°C)**
 - Intermittent **-40°F to 300°F (-40° to 149°C)**
 - Heat resistance: **300°F (150°C)**



Approval

- NATO Certification 4730-66-1257893

Size	Description	Part #
2" x 12'	kit includes woven fiberglass bandage infused with water-activated resin and a 90 mm stick of Rapp-it steel putty	RAP122
3" x 12'		RAP123
4" x 12'		RAP124
4" x 16'		RAP164
4" x 30'		RAP304

Rapp-it Pipe Repair Kit Display

Features

- Rapp-it pipe repair kit not included
- Displays up to six Rapp-it repair kits
- Display box must be assembled by customer

Size	Description	Part #
9-1/2" L x 11-1/2" W x 16" H	display includes box, 30 full-color repair kit product flyers, and one pipe sample; Repair kit product is not included, see display fill	RAPDISPLAY
---	display fill includes (2) repair kits of each size (10 kits total); display not included	RAPDISPLAYFILL



American Made PTFE Tape (Purple)

Features

- Superior quality
- Not for use in oxygen applications

Specifications

- Temperature range: -450°F to 500°F (-268°C to 260°C)
- Thickness: 3.5 mil (0.0035 mm)



Size	Length	Part #
1/2"	520"	TTPM50-520
	700"	TTPM50-700
	1429"	TTPM50-1429
3/4"	520"	TTPM75-520
	700"	TTPM75-700
	1429"	TTPM75-1429
1"	520"	TTPM100-520
	700"	TTPM100-700
	1429"	TTPM100-1429

Industrial PTFE Tape (White)

Feature

- Not for use in oxygen applications

Specifications

- Thickness: 3.5 mil (0.0035 mm)
- Temperature range: -212°F to 500°F (-136°C to 260°C)

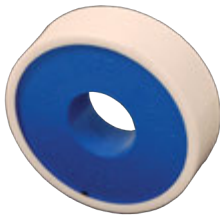

Size	Length	Part #	Optional Qty
1/2"	260"	TTA50	550
	520"	TTB50	500
	1296"	TTC50	250
3/4"	260"	TTA75	350
	520"	TTB75	350
1"	520"	TTB100	250

Stainless Steel PTFE Tape (Gray)

Application

- Useful on stainless steel threaded joints or connections

Features

- Not for use in oxygen applications
- PTFE with nickel added, nickel acts like a ball bearing
- Made in the U.S.

Specifications

- Thickness: 4 mil
- Temperature range: -450°F to 550°F (-268°C to 288°C)



Size	Length	Part #	Optional Qty
1/2"	260"	TTA50SS	10

Industrial Heavy Duty PTFE Tape (Pink)

Feature

- Not for use in oxygen applications

Specifications

- Thickness: 4 mil
- Temperature range: -400°F to 500°F (-240°C to 260°C)



Size	Length	Part #	Optional Qty
1/2"	540"	TTBP50	500

PTFE Tape for LP Gas (Yellow)

Feature

- Not for use in oxygen applications

Approval

- Underwriters Listed

Specifications

- Thickness: 4 mil
- Maximum temperature: 500°F (260°C)



Size	Length	Part #	Optional Qty
1/2"	260"	TTA50LP	500

T

Thread Sealant Paste

Application

- Not for use in oxygen applications



Specification

- Temperature range: -50°F to 400°F (-45°C to 204°C)

Size	Part #	Optional Qty
1/4 pint	LCTS14	24
1/2 pint	LCTS1	24
1 pint	LCTS2	12
1 quart	LCTS3	12



Joint Sealant Gasket Material

Features

- GORE-TEX interchangeable
- Form-in-place expanded PTFE gasket material with adhesive backing
- Manufactured from 100% virgin PTFE
- Unaffected by all common chemicals (pH from 0-14)
- Unlimited shelf life
- Resilient with low cold flow
- Requires less force than standard gasket materials
- Made in the USA
- Larger spools are available; consult Dixon® for price and availability

Specifications

- Pressure range: **vacuum to 3000 PSI**
- Temperature range: -450°F to 600°F (-268°C to 316°C)

Approval

- FDA compliant #21CFR177.1550

Size	Length	Part #
1/4"	20'	LCJS4-20
1/4"	50'	LCJS4-50
3/8"	25'	LCJS6-25
1/2"	15'	LCJS8-15
3/4"	15'	LCJS12-15



Sight Glass End Caps - B5416MP

Feature

- For use on any line with a clamp and gasket

Specifications

- Maximum temperature: 150°F (66°C)
- Maximum operating pressure: 100 PSI

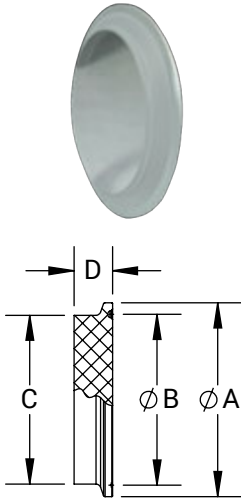

Tube O.D.	A (in)	B (in)	C (in)	D (in)	Acrylic Plastic Part #
1" - 1-1/2"	1.98	1.72	1.68	.50	B5416MP-A100150
2"	2.52	2.22	2.19	.50	B5416MP-A200
2-1/2"	3.05	2.78	2.71	.50	B5416MP-A250
3"	3.58	3.28	3.22	.50	B5416MP-A300
4"	4.68	4.34	4.26	.50	B5416MP-A400
6"	6.57	6.18	6.13	.50	B5416MP-A600
8"	8.57	8.17	8.22	.50	B5416MP-A600

Topping Gun - BTG

Features

- Squeeze handle for easy opening and control
- Spring loaded trigger for positive shutoff

Materials

- 304 stainless steel
- Seals and gaskets: EPDM

Specifications

- 1/2" female NPT inlet
- 3/4" O.D. tube outlet

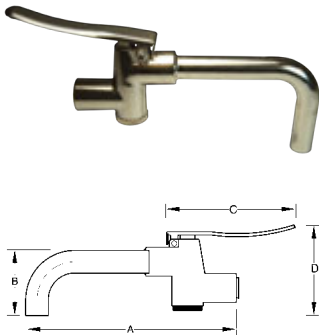

A (in)	B (in)	C (in)	D (in)	Part #
8.094	3.38	4.75	4.56	BTG-G50

Repair Kits

Description	Part #
replacement handle	BTG-HANDLE
repair kit - 1pc each - spring, piston, piston gasket (1/2" EPDM), plunger, plunger O-ring (nitrile rubber), cap O-ring (I.D. 17.0mm t 2.0mm nitrile rubber)	BTG-KIT

NOTE: Engineering dimensions are available upon request. Specifications are subject to change without notice.

Jax Food Grade Penetrating Oil

Features

- NSF H1 registered for incidental food contact
- Colorless, odorless, and tasteless
- Quickly frees corroded parts
- Protects metal from corrosion
- Lubricates moving parts



Description	Part #
16 fl.oz. trigger spray bottle	LUPO-16

T

PurGel Klear

Features

- Pure white, FDA approved kosher petrolatum for use as a release agent
- Use for any assembly, barrier or release applications holding O-rings, gaskets, coating cutting blades, or augers

Approval

- Meets FDA 21 CFR Part 172: Food Additive Permitted for direct addition to food for human consumption and Part 178: Indirect Food Additives

Description	Part #
8 oz. squeeze tube	LUPG-08



Food Grade Anti-Seize

Features

- Non-toxic and non-drying
- Lubricates threads
- Forms leak-proof seals
- Prevents corrosion
- Resists water and steam

Approval

- NSF H1 registered for incidental food contact

Description	Part #
8 oz. bottle with brush-top cap	LUAS-08



Stainless Steel Cleaner and Polish

Features

- Repels water – beads up like wax
- Provides high-gloss protective shield
- Dissolves tarnish
- Rubs in completely, with no dust or residue

Approval

- A7 Registered for use in federally-inspected facilities

Description	Part #
17 oz. aerosol can	LUCP-14



NOTE: All products shipped with MSDS (Material Safety Data Sheets)



Coupling Inserters for Large Hose

Size

- Inserts 4", 5", 6", 8", 10", and 12" couplings

Features

- Includes CI96AH pump (shown below)
- Portable
- Coupling inserter pusher plates (not shown) must be purchased separately



Part #

CI9

Hose I.D.	Part #
4" - 5"	45CIPUSH
6" - 8"	68CIPUSH
10" - 12"	1012CIPUSH

Coupling Inserters

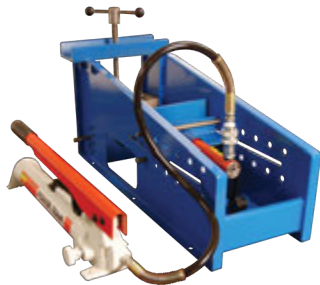

CI96

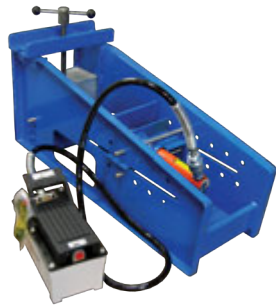

CI96AH

Application

- For insertion of hose shanks into hose with a 2-3/4" to 7-1/4" O.D.

Description	Part #
inserter with 10,000 PSI hand pump and 5 ton ram	CI96
inserter with 10,000 PSI air/hydraulic pump and 5 ton ram	CI96AH
small jaws for 1" to 2-3/4" O.D. hose	CI9311SML

Hung Up On Dixon® Hose Racks

Application

- Can be used for fire or water hose

Features

- 5 pre-drilled 5/16" mounting holes for easy mounting
- Two racks can be bolted face to face to create extra hose capacity

Material

- Aluminum



Description	Dimensions	Weight (lbs.)	Part #
single hose rack	19-1/2" x 6" x 9-3/16"	3.4	DHR1
double hose rack	19-1/2" x 12" x 9-3/16"	7.1	DHR2

T

Hand Hydrotest Pump

Application

- Designed for use in testing pipe lines, pressure tanks, and pressure vessels

Feature

- Uses check valves, which are more efficient and longer lasting than poppet systems

Material

- Stainless steel piston

Specifications

- Cylinder displacement: 1.37 cu. in.
- **0 -1000 PSI** pressure gauge, 10' high pressure hose and quick disconnect coupler included
- Piston: 7/8" with 2" stroke
- Working pressure: **1000 PSI at 70°F (21°C)**



NPT Inlet	NPT Outlet	Aluminum Part #
1/2"	1/2"	HHTP

Hydrostatic Test Pumps

Electric Test Pump

Features

- 110 volt Portable Hydrostatic Electric Pump - Model (ETP)
- Quick connect garden hose coupler for water supply line available

Specifications

- **3000 PSI** maximum test pressure
- **1.3 GPM** fill rate (at **60 PSI** inlet water pressure)
- 1/2" x 25' intermediate hose with brass straight-thru quick coupler x NPSM swivel connection
- 1/2" brass straight-thru plug on pressure outlet
- **0 – 3000 PSI** back mount liquid filled pressure gauge



Part #
ETP

Pneumatic Test Pump

Features

- Stainless interior
- Air gauge for quick, easy adjustment of maximum test pressure
- High pressure test gauge
- Filter/regulator for clean, dry air to ensure long life of unit
- On - off valve for air input
- 15' of hose included
- Easy to use: portable hand cart mount or stationary wall mount available
- Use of coalescing filter and water filter recommended for prolonged pump life

Specifications

- **5.5 GPM** fill rate
- Test pressure: **0 to 1500 PSI**

Hand Cart Mount Part #	Wall Mount Part #
PTP PTP-N ¹	PTP-WM PTP-N-WM ¹

¹ Includes Series 1 filter/regulator

NOTE: for accessories go to canada.dixonvalve.com





Sprinkler System Gauge (UL-393)



Application

- Specifically designed for the fire sprinkler industry

Size

- 1/4" NPT lower mount

Features

- Bourdon tube pressure gauges with black polycarbonate case
- Snap-in clear polycarbonate window, 4" face
- White aluminum dial with stop pin, black and red markings
- Black aluminum non-adjustable pointer

Specification

- Temperature range: -40°F to 140°F (-40°C to 60°C)

Approvals

- ASME B40.1 Grade B (+ 3/2/3% accuracy)
- UL Listed and FM Approved for fire sprinkler service

Type	Part #
water (0-300 PSI)	SWG300-4

Line Test Gauges



Application

- Used for testing static or flowing pressures in hoses or nozzles

Features

- Rocker lug swivel
- Other sizes and threads are also available; contact Dixon®

Specifications

- Supplied with 0-300 PSI glycerine-filled 3-1/2" diameter gauge
- Freeze proof to -40°F (-40°C)

NST (NH) Thread	Hardcoated Aluminum Part #
1-1/2"	ALTG150F
2-1/2"	ALTG250F

Three Way Gauge Valve



Application

- Permits checking or replacing a gauge without shutting down the whole line

Material

- Disc: rubber

NPT Thread	Working Pressure (PSI)	Brass Part #
1/4"	175	TWGV25

PITOT Gauge



Feature

- Supplied with handle grip, case, and fire stream/friction loss data

Specification

- Liquid-filled gauge: 0-160 PSI is standard, other pressures available; contact Dixon

Part #
PG8083

Sprinkler Line Tester

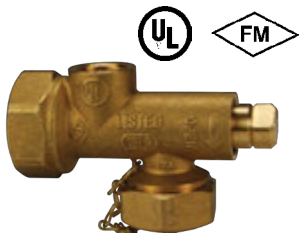

Application

- Installs on the last sprinkler head on system branch lines and controls water flow for flushing or testing the system

Inlet	Outlet	Brass Part #
1" female NPT	1" male NPSH	SLT10050

T

Dixon® Coupling Lubricant

Application

- For use in assembly operations involving natural or synthetic rubber or plastic; also an excellent lubricant when rubber or plastic needs to be cut, machined, pressed, turned, trimmed, or ground

Features

- Biodegradable lubricant for coupling shanks, O-rings, hoses, sleeves, rubber washers, and grommets
- Once coupling lubricant dries, slipping action goes away



Size	Part #
1 liter	DCL20
4 liters	DCL80

WD-40 Smart Straw

Features

- Permanently attached straw
- Flip up for a precision spray; flip down for regular spray action
- Sold in case quantities only
- Should not be used as a lubricant for coupling shanks 



Size	Part #	Case Qty
11 oz.	WD40	12



Dixon® Soft Hose Mallet



Application

- Soft mallet for pounding metal objects without damaging them

Features

- Head material is firmly attached to strong shaft-handle and will not crack
- Length: 24"
- Weight: 10 lbs.

Part #

DCM1

Dixon Hose Knife



Application

- For fast cutting of rubber hose and belting

Feature

- Guard protects hand while cutting

Part #

DRK15

Diameter Tape



Application

- 6' tape for quickly finding the outside diameter of any cylindrical object

Features

- Converts circumference to O.D. at the measured point
- ABS case

Part #

DDT1

Screw Pitch Gauge



Application

- Used to determine threads per inch

Feature

- 30 leaves

Stainless Steel

Part #

TPG

Safety Tag

Application

- Dixon® strongly recommends the use of a safety tag or warning label on all hose assemblies 

Feature

- Sold in quantities of 100 only

Length	Width	Part #
5"	2-3/8"	DWL100



 **WARNING!!**

- Air, steam, gas, and liquids under pressure are potentially dangerous. Failure to follow proper procedures can result in serious injury or death to personnel as well as substantial damage to property or equipment.
- Assemblies should be periodically inspected and pressure tested.
- Worn-out hoses and fittings should be replaced.
- Loose clamps can be dangerous. Bolt-type clamps must be retightened regularly.
- Retaining devices such as clips, chains, or cables should be used.

Safety Tape

Application

- Dixon strongly recommends the use of a safety tag or warning label on all hose assemblies 

Feature

- Length of tape - 55 yards, approximately 255 warnings

Length	Part #
1-1/2"	DSTW



 **WARNING!!**

- Worn-out hose fittings should be replaced
- Loose clamps on hose can be dangerous
- Bolt type clamps should be retensioned regularly
- For extra safety, retaining devices such as clips, chains, or cables must be used



Stretch Straps

Features

- Durable tie down straps
- Length does not include S-hooks

Materials

- Made of EPDM
- S-hooks are steel



Length	Part #
10"	SSE10
15"	SSE15
21"	SSE21
31"	SSE31
41"	SSE41



WARNING!!

Failure to comply with this warning may result in serious damage and/or personal injury. Maximum end to end safe stretch = 150% of length

- Do not exceed maximum safe stretch
- Inspect before each use, do not use if strap is cut, cracked, or abraded
- Inspect hooks for damage and/or wear, replace if needed
- Protect strap from sharp edges or heat
- Wear eye protection during use
- Do not use this product as the primary tie down
- Refer to federal or state regulations for proper tie down methods

Pick Head Fire Axe

Size

- 36" hickory handle

Feature

- Red trim

Approval

- Listed in the minimum requirements approval guides for outfitting hose houses and hose cabinets by insurance underwriters



Description	Part #
6 lb. axe	PHFA6
axe brackets	PHFA-B-A

Spiral Hose and Cable Protection

Applications

- Used in mining, quarrying, forestry, offshore industries, and most hydraulic hose applications

Features

- Crush and high abrasion resistance
- Virgin high density polyethylene
- Chemical and UV ray resistant
- Self-lubricating to reduce hose wear
- Easy to install on-site
- Smooth radius on all edges
- Can be used on single or multiple hose bundles
- Spiral guard I.D. is equal to the guard at rest
- Sold in coil lengths only

Flame Retardant Product

Features

- Flame retardant, self extinguishing, anti static
- Color: black

Specification

- Temperature range: -148°F to 262°F (-100°C to 128°C)

Approval

- Approved by MSHA #1C-282

Nominal I.D.	Coil Length	Part #
.50"	66'	FRSGX16
.62"	66'	FRSGX20
.875"	66'	FRSGX25
1.00"	66'	FRSGX32
1.50"	66'	FRSGX40
1.75"	66'	FRSGX50
2.00"	66'	FRSGX63
2.63"	66'	FRSGX75
3.00"	66'	FRSGX90
4.00"	40'	FRSGX110



Standard Product

Feature

- Not flame retardant

Specification

- Temperature range: -40°F to 240°F (-40°C to 115°C)

Nominal I.D.	Coil Length	Part #
.50"	66'	NFSGX16
.62"	66'	NFSGX20
.875"	66'	NFSGX25
1.00"	66'	NFSGX32
1.50"	66'	NFSGX40
1.75"	66'	NFSGX50
2.00"	66'	NFSGX63
2.63"	66'	NFSGX75
3.00"	66'	NFSGX90
4.00"	33'	NFSGX110
4.57"	40'	NFSGX125
5.00"	27'	NFSGX140
5.87"	20'	NFSGX160 ¹



¹ Stock quantity only

NOTE: Additional sizes available; contact Dixon®.

Fire Jacket for Hose

Application

- Used to protect hose and hose assemblies, tubing, piping, wiring, and cables from high temperatures, direct flame, or molten splash

Size

- Supplied in 50' lengths

Features

- Helps maintain line temperature and reduce environmental overheating and overcooling
- Sleeving slides easily over hose and expands to go over fittings
- Resistant to hydraulic fluids and lubricating oil
- Iron oxide red color
- Made in USA

Material

- Compounded silicone rubber coating over fiberglass

Specification

- Temperature range: -65°F to 500°F (-54°C to 260°C)

Approvals

- Completely non-asbestos, REACH - ROHS compliant
- Meets flammability requirements of UL 94 HB and UL 94 V-0



Nominal I.D.	Part #
1/4"	0610-4
3/8"	1010-6
1/2"	1310-8
5/8"	1610-10
3/4"	1910-12
7/8"	2210-14
1"	2510-16
1-1/4"	3210-20
1-1/2"	3810-24
1-3/4"	4510-28
2"	5110-32
2-1/2"	6410-40
3"	7610-48
4"	10210-64

Fire Jacket Tape

Application

- Used to seal the ends of fire jackets to prevent fraying and fluid wicking

Features

- Completely non-asbestos
- Iron oxide red color
- Made in USA

Specification

- Temperature range: -45°F to 380°F (-45°C to 200°C)



Size	Length	Silicone Rubber Part #
1"	12 yards	FTH100

Non-Adhesive Fire Tape

Features

- Fluid resistant to hydraulic fluids and lubricating oils
- Should be installed in a spiral wrap utilizing 30% to 50% overlap
- Iron oxide red color
- Made in USA

Material

- Fiberglass coated silicone rubber

Specification

- Temperature range: -65°F to 500°F (-54°C to 260°C)



Width	Length	Fiberglass Coated Silicone Rubber Part #
3"	50'	4055-3

T

Fiberglass Slewing

Features

- Braided from texturized E-glass filament yarns. Untreated tubing is flexible and expands to cover changing diameters
- Supplied in a continuous length of 100'
- Made in the USA

Specifications

- Thermal insulation protection in applications with service temperatures up to **1000°F(538°C)**
- 1/16" wall thickness

Nominal I.D.	Fiberglass Part #
1/4"	LW04200
3/8"	LW06200
1/2"	LW08200
5/8"	LW10200
3/4"	LW12200
7/8"	LW14200
1"	LW16200
1-1/4"	LW20200
1-1/2"	LW24200
2"	LW32200
2-1/2"	LW40200
3"	LW48200
3-1/2"	LW56200
4"	LW64200



Kevlar® Protective Sleeves

Features

- Braided, cut-resistant 100% genuine Kevlar fiber sleeve provides excellent flexibility
- Provides protection for hydraulic hoses, full lines, wires, cables, and many other systems
- 3000 denier ballistic grade Kevlar; nonirritating fiber
- Made in the USA

Specification

- Working temperature: continuous **320°F (160°C)**

Sleeve I.D.	100' spool Part #
1/2" (13 mm)	KS08200
3/4" (19 mm)	KS12200
1" (25 mm)	KS16200
1-1/4" (32 mm)	KS20200
1-1/2" (38 mm)	KS24200
1-3/4" (44 mm)	KS28200
2" (51 mm)	KS32200
2-1/2" (64 mm)	KS40200
3" (76 mm)	KS48200
3-1/2" (89 mm)	KS56200
4" (102 mm)	KS64200



Nylon Protective Sleeves - MSHA Accepted

Features

- Woven tubular sleeving, for use as a protective covering on hydraulic and industrial hose
- Tight weave of seamless tubular sleeving helps dispense the flow of fluid in a ruptured hose
- Not continuous roll/has splices

Approval

- MSHA accepted, withstands temperatures up to **275°F (135°C)**, passes flammability tests

Nominal I.D.	Outside Flat	100' rolls Part #	300' rolls Part #
0.90"	1.50"	DHS90-100	DHS90-300
1.00"	1.66"	DHS100-100	DHS100-300
1.13"	1.88"	DHS106-100	DHS106-300
1.25"	2.13"	DHS122-100	DHS122-300
---	---	---	---
1.42"	2.50"	DHS142-100	DHS142-300
---	---	---	---
1.78"	2.88"	DHS175-100	DHS175-300
1.91"	3.00"	DHS181-100	DHS181-300
2.18"	3.63"	DHS219-100	DHS219-300
2.38"	3.88"	DHS238-100	DHS238-300
2.65"	4.25"	DHS263-100	DHS263-300
2.86"	4.75"	DHS288-100	DHS288-300
3.65"	5.88"	DHS366-100	DHS366-300

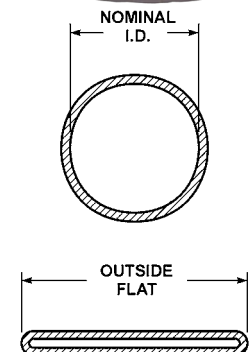

Spring Guard

Application

- Protects hose against the effects of flexing at its most vulnerable point, immediately behind the coupling

Features

- Optional end tang allows end guard to be secured under a clamp or ferrule
- Wire fits most hose O.D.s from 1/2" to 3-1/4"
Contact Dixon® for custom sizes or lengths

With Tang



Guard I.D.	Wire Gauge	Overall Length	Tang Length	Approx. # of Coils/Ft.	Galvanized Steel Part #	304 Stainless Steel Part #
3/4"	0.175	12"	1"	33	SEGC1-0.75-12	SEGS1-0.75-12
1"	0.175	12"	1"	33	SEGC1-1.00-12	SEGS1-1.00-12
1-1/4"	0.175	14"	2"	39	SEGC1-1.25-14	SEGS1-1.25-14
1-1/2"	0.175	14"	2"	39	SEGC1-1.50-14	SEGS1-1.50-14
1-3/4"	0.175	16"	2"	44	SEGC1-1.75-16	SEGS1-1.75-16
2"	0.280	16"	2"	44	SEGC1-2.00-16	SEGS1-2.00-16
2-1/2"	0.280	18"	2"	50	SEGC1-2.50-18	SEGS1-2.50-18
3"	0.280	18"	2"	50	SEGC1-3.00-18	SEGS1-3.00-18

Without Tang



Guard I.D.	Wire Gauge	Overall Length	Approx. # of Coils/Ft.	Galvanized Steel Part #	304 Stainless Steel Part #
3/4"	0.175	12"	33	SEGC0-0.75-12	SEGS0-0.75-12
1"	0.175	12"	33	SEGC0-1.00-12	SEGS0-1.00-12
1-1/4"	0.175	14"	39	SEGC0-1.25-14	SEGS0-1.25-14
1-1/2"	0.175	14"	39	SEGC0-1.50-14	SEGS0-1.50-14
1-3/4"	0.175	16"	44	SEGC0-1.75-16	SEGS0-1.75-16
2"	0.280	16"	44	SEGC0-2.00-16	SEGS0-2.00-16
2-1/2"	0.280	18"	50	SEGC0-2.50-18	SEGS0-2.50-18
3"	0.280	18"	50	SEGC0-3.00-18	SEGS0-3.00-18

Continuous Spring Guard

Application

- Protects hose from external abrasion and helps resist over flexing

Features

- Fits tight to hose reducing the potential for snagging
- Contact Dixon at 877.963.4966 for custom lengths or sizes



Guard I.D.	Wire Gauge	Overall Length	Approx. # of Coils/Ft.	Galvanized Steel Part #	304 Stainless Steel Part #
3/4"	0.175"	25'	33'	CWG-C-0.75-25	CWG-S-0.75-25
1"	0.175"	25'	33'	CWG-C-1.00-25	CWG-S-1.00-25
1-1/4"	0.175"	25'	33'	CWG-C-1.25-25	CWG-S-1.25-25
1-1/2"	0.175"	25'	33'	CWG-C-1.50-25	CWG-S-1.50-25
1-3/4"	0.175"	25'	33'	CWG-C-1.75-25	CWG-S-1.75-25
2"	0.280"	25'	33'	CWG-C-2.00-25	CWG-S-2.00-25
2-1/2"	0.280"	25'	33'	CWG-C-2.50-25	CWG-S-2.50-25
3"	0.280"	25'	33'	CWG-C-3.00-25	CWG-S-3.00-25

GSM Ball-Joint Armored Hose Assemblies

Applications

- Includes but not limited to: water cooling hose, oxygen supply hose, hydraulic hose, natural gas hose, black liquor hose, steam hose

Size

- 1/4" - 12"

Features

- Extremely flexible armor protects from heat, slag splash, and harsh environments
- Temperature rating depends on specific applications; consult Dixon
- A variety of end connections are available. Contact Dixon at 877.963.4966

Materials

- Armor: galvanized steel or stainless steel
- Wide selection of inner hoses specific to the demands of the application are industrial, hydraulic, stainless steel, or PTFE

Specification

- Heat resistant insulation to 1000°F



Pressure Washer Display 1076-1080

E-series hydraulic couplings.....1077
 Pressure washer display blue bins1077
 Swiveling quick couplings1078
 Fixed quick coupling plugs.....1078
 Quick connect spray nozzles.....1078
 Multi-pack quick connect nozzles.....1078
 Turbo nozzles1079
 Pressure washer spray nozzles.....1079
 Pressure spray gun - anti-fatigue1079
 Pressure spray gun - molded grip extension1080
 Poster.....1080
 Sign holder.....1080
 End cap sign.....1080
 Shelf graphic1080

Garden Hose Display 1081-1086

GHT ball valve.....1082
 Quick connects.....1082
 Short shank fittings.....1082
 Menders1082
 Sweeper nozzle1082
 Adjust-A-power nozzle1082
 Twist nozzle.....1083
 Insulated water nozzles.....1083
 Filter washers.....1083
 Black SBR washer1083
 Female GHT adapter.....1083
 Hydrant adapters - pin lug1083
 Y coupler.....1084
 Y valve.....1084
 Plain hose nozzles1084
 GHT 4-valve manifold.....1084
 Constant flow nozzle displays1084
 Worm gear clamps1085
 Rubber vinyl garden hose1085
 Contractors EPDM water hose1085
 Poster.....1086
 Sign holder.....1086
 End cap sign.....1086
 Shelf graphic1086

Pneumatic Display..... 1087-1093

B07 carded miniature filter/regulators1088
 F07 carded miniature filter1088
 R07 carded miniature regulator1088
 L07 carded miniature lubricator.....1088
 Heavy-duty tire pressure gauge1089
 Tire inflator chuck1089

Dual foot tire pressure gauge.....1089
 Professional tire pressure gauge1089
 Male NPTF x hose barb.....1089
 5-Part kit DF-series industrial 1/4" body x 1/4" thread1090
 2-Part kit M-series ARO 1/4" body x 1/4" thread1090
 2-Part kit J-series automotive 1/4" body x 1/4" thread.....1090
 2-Part kit DF-series industrial 1/4" body x 1/4" thread1090
 Non-safety rubber tip blow gun.....1091
 Air chief safety blow gun1091
 3 in 1 manifold.....1091
 Pinch-on clamp service kit1091
 ABS standard dry gauges kit-retail package1092
 Polyurethane air hose.....1092
 Coil-chief self-storing air hose.....1092
 Polyurethane self-storing air hose1092
 Air tool lubricants.....1093
 Poster.....1093
 Sign holder.....1093
 End cap sign.....1093
 Shelf graphic1093

Hydraulic Display 1094-1097

HT-series1095
 AG-series 1095-1097

Outside Air Display 1098-1105

Air King® safety clip1099
 Air King lanyard1099
 Air King washers1099
 Soft seat safety pop-off valve1099
 Steel 3500 male nipples1099
 Dix-lock® seal kit.....1099
 Dual-lock seal kit1099
 Air King1100
 Air King clamps1100
 Boss ground joint couplings with female spud.....1101
 Boss clamps.....1101
 Dix-lock coupler.....1102
 Dix-lock plug1102
 Dual-lock coupler1102
 Dual-lock plug.....1102
 Safety check valves1103
 King cable®1103
 In-line lubricators1104
 Air tool lubricants.....1104
 Anti-freeze lubricants.....1104
 Safety vented ball valves.....1105
 Whip hose1105
 Sign holder.....1105
 End cap sign.....1105



Pressure Washer Display

The pressure washer display offers a wide variety of nozzles for different types of angles and sprays. This display is easily customizable and provides space for additional pressure washing products.

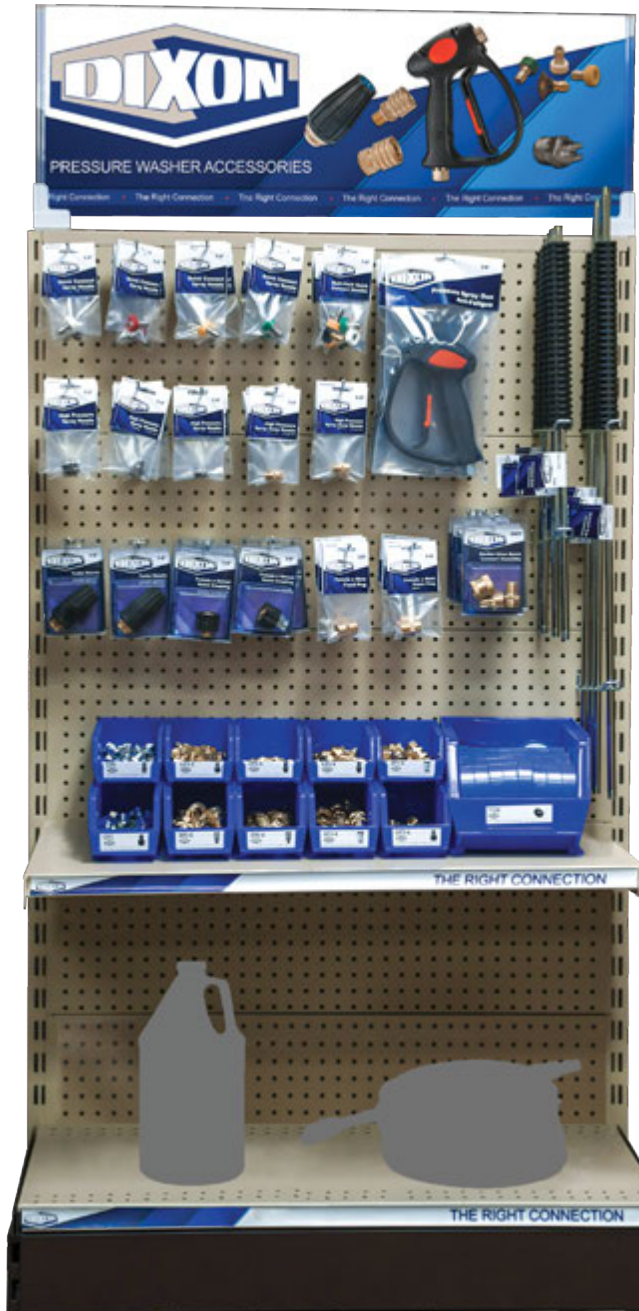

PART #: PW-RETAILKIT

Features

- Retail packaging
- Retail display signage
- Posters
- Barcodes

NOTE: Shelving is not included.

E-Series Hydraulic Couplings

Features

- Couplers have no internal valves, which provides maximum flow with minimum pressure drop
- Contact Dixon® for additional seal material options
- Contact Dixon for pressure ratings and other technical information
- Interchanges with Parker ST, Foster FST, Hansen ST, and Tomco ST couplings
- Do not disconnect with pressure in line 

Specification

- Nitrile rubber seals are standard, providing a temperature range of -40°F to 250°F (-40°C to 121°C)

Straight Through Female Threaded Couplers

Body Size	Threads	Required Case Qty	Brass Part #
1/4"	1/4" - 18 NPTF	20	PW-2EF2-B
3/8"	3/8" - 18 NPTF	20	PW-3EF3-B



Straight Through Male Threaded Couplers

Body Size	Threads	Required Case Qty	Brass Part #
1/4"	1/4" - 18 NPTF	20	PW-2EM2-B
3/8"	3/8" - 18 NPTF	20	PW-3EM3-B



Straight Through Female Threaded Plugs

Body Size	Threads	Required Case Qty	Steel Part #	Brass Part #
1/4"	1/4" - 18 NPTF	20	---	PW-E2F2-B
3/8"	3/8" - 18 NPTF	20	PW-E3F3	PW-E3F3-B



steel



brass

Straight Through Male Threaded Plugs

Body Size	Threads	Required Case Qty	Steel Part #	Brass Part #
1/4"	1/4" - 18 NPTF	20	---	PW-E2M2-B
3/8"	3/8" - 18 NPTF	20	PW-E3M3	PW-E3M3-B



steel



brass

Pressure Washer Display Blue Bins

Application

- To be used with E-Series hydraulic couplings above

Description	Required Case Qty	Part #
1 bin with bin labels - 11" x 8" x 7"	1	PW-BLU-BINS
5 bins with bin labels - 7-1/2" x 4" x 3"	1	
5 bins with bin labels- 11" x 4" x 4"	1	



Swiveling Quick Couplings

Application

- For use with AL456 only

Specifications

- Working pressure: **3,650 PSI**
- Flow rate: **7.8 GPM**
- Maximum temperature: **300°F (149°C)**



PW-AL450



PW-AL453

Description	Required Case Qty	Part #
1/4" female x 22 mm x 1.5 mm swivel	4	PW-AL450
3/8" female x 22 mm x 1.5 mm swivel	4	PW-AL453

Fixed Quick Coupling Plugs

Application

- For use with AL453 and AL9 only

Specifications

- Working pressure: **3,650 PSI**
- Flow rate: **7.8 GPM**
- Maximum temperature: **300°F (149°C)**



PW-AL454



PW-AL456

Description	Required Case Qty	Part #
1/4" female x 22 mm x 1.5 mm male	4	PW-AL454
3/8" female x 22 mm x 1.5 mm male	4	PW-AL456

Quick Connect Spray Nozzles



Description	Required Case Qty	Part #
1/4" straight through plug inlet, 0° spray angle, size #4, red	4	PW-MSP400
1/4" straight through plug inlet, 15° spray angle, size #4, yellow	4	PW-MSP415
1/4" straight through plug inlet, 25° spray angle, size #4, green	4	PW-MSP425
1/4" straight through plug inlet, 40° spray angle, size #4, white	4	PW-MSP440

Multi-Pack Quick Connect Nozzles



Description	Nozzles Included	Required Case Qty	Part #
1/4", 65° spray angle, size #40	NZ6540QCS	4	PW-MSP4PAK
1/4", 15° spray angle, size #4, yellow	MSP415		
1/4", 25° spray angle, size #4, green	MSP425		
1/4", 40° spray angle, size #4, white	MSP440		



Turbo Nozzles

Features

- 20° spray angle
- Ceramic orifice

Specification

- Maximum temperature: 212°F (100°C)

Nozzle Size	Description	Orifice	Maximum Working PSI	Required Case Qty	Part #
4.0	1/4" female inlet	1.30 mm	3,700	2	PW-AL-TPR25-30
5.5 - 6.0	1/4" female inlet	1.50 mm	3,700	2	PW-AL-TPR25-50



PW-AL-TPR25-30



PW-AL-TPR25-50

Pressure Washer Spray Nozzles

Description	Required Case Qty	Part #
1/4" male inlet, 40° spray angle, size #40, brass	4	PW-NZ4040S
1/4" male inlet, 80° spray angle, size #40, brass	4	PW-NZ8040S
1/4" male NPT inlet, 15° spray angle, size 4, steel	4	PW-NZ1504
1/4" male NPT inlet, 25° spray angle, size 4, steel	4	PW-NZ2504
1/4" male NPT inlet, 40° spray angle, size 4, steel	4	PW-NZ4004



Anti-Fatigue Pressure Spray Gun

Sizes

- 3/8" female inlet
- 1/4" female outlet

Feature

- Anti-fatigue pressure compensating design

Specification

- Temperatures to: 320°F (160°C)

Maximum PSI	GPM	Required Case Qty	Part #
5075	12.0	4	PW-HPSG



Pressure Spray Gun - Molded Grip Extension



PW-AL323XX



PW-AL324XX

Application

- For use with HPSG, HPSGC, HPSGHD, and HPSGW

Specifications

- Maximum operating pressure: **5,000 PSI**
- Temperature: **302°F (150°C)**
- Maximum flow rate: **10.5 GPM**

Length	Description	Required Case Qty	Zinc Part #
24"	1/4" male inlet x 1/4" male outlet	4	PW-AL323XX
36"	1/4" male inlet x 1/4" male outlet, 4" space from the end	4	PW-AL324XX



Poster

Description	Required Case Qty	Part #
pressure washer accessories poster	1	PW-POSTER

Sign Holder



Description	Required Case Qty	Part #
end cap sign holder	2	SIGNHOLDER

End Cap Sign



Description	Required Case Qty	Part #
pressure washer accessories end cap sign	1	PW-SIGN

Shelf Graphic



Description	Required Case Qty	Part #
Dixon® shelf graphic	2	SHELFGRAPHIC



Garden Hose Display

The garden hose fittings display offers a range of adapters and connectors, along with two styles of hoses. This display reminds your customers of their garden hose-related needs: demanding industrial clean up or at-home projects.

PART #: GHD-RETAILKIT

Features

- Retail packaging
- Retail display signage
- Posters
- Barcodes

NOTE: Shelving is not included.





GHT Ball Valve

Specifications

- Maximum temperature: **140°F (60°C)** (hot water)
- Working pressure: **100 PSI**

Description	Required Case Qty	Forged Brass Part #
3/4" male GHT x female GHT	6	GHD-500GHV

Quick Connects

Feature

- Easy push-pull ring for long-lasting and quick hose attachments

Specifications

- Maximum operating pressure: **150 PSI** at ambient temperature **70°F (21°C)**
- Maximum temperature: **140°F (60°C)**



Description	Required Case Qty	Kit Contains Part #	Brass Part #
complete assembly, female GHT coupler x male GHT plug	6	500QCF (2)	GHD-500QCK
		500QCM	

Short Shank Fittings

Features

- Extended male GHT - deeper thread
- Complete coupling set is shipped unassembled



Description	Required Case Qty	Kit Contains Part #	Brass Part #
3/4" ID hose fittings male and female	6	5851212C	GHD-5891212K
		5881212C	

Menders



Hose Size	Required Case Qty	Kit Contains Part #	Brass Part #
3/4"	6	1781212C (2)	GHD-1781212C

Sweeper Nozzle



Thread Size	Discharge	Length	Required Case Qty	Brass Part #
3/4" GHT	3/16"	2"	6	GHD-PSN76

Adjust-A-Power Nozzle

Application

- Ideal for patio, auto and boat, driveway, and garden

Features

- Produces 50% more power than twist nozzles
- Does not require a washer
- Leave nozzle in the open position when not in use
- Brass construction with stainless steel bearings

Specification

- Maximum operating pressure: **100 PSI** (water only) at ambient temperature **70°F (21°C)**



Thread Size	Required Case Qty	Brass Part #
3/4" GHT	6	GHD-AAPN75GHT



Twist Nozzle

Specification

- Maximum operating pressure: **150 PSI** (water only)

Thread Size	Length	Required Case Qty	Extruded Brass Part #
3/4" GHT	4"	6	GHD-500AN4



Insulated Water Nozzle

Features

- Clip locks to any spray pattern
- Industrial strength nylon handle
- Rubber handle guard
- GHT thread-on head
- Heavy-duty brass valve and adjusting nut

Specification

- For use with hot water up to **140°F (60°C)**

Thread Size	Required Case Qty	Chrome-Plated Zinc Part #
3/4" GHT	4	GHD-SN75



Washers

Filter Washers

Description	Kit Contains Part #	Required Case Qty	FDA black PVC duro, 70a Part #
304 stainless steel mesh, FDA black 70a duro PVC	5911212F (4)	6	GHD-5911212F



Black SBR Washers

I.D.	O.D.	Duro	Kit Contains Part #	Required Case Qty	Black SBR Part #
0.63"	1.00"	80	5911212W (4)	100	GHD-5911212W



Female GHT Adapter

Female x Female	Required Case Qty	Brass Part #
3/4" x 3/4"	6	GHD-5061212C



Hydrant Adapters - Pin Lug

Female NH	Male GHT	Required Case Qty	Cast Brass Part #
1-1/2"	3/4"	4	GHD-HA1576
2-1/2"	3/4"	4	GHD-HA2576



Y Coupler



Specifications

- Maximum working pressure: **100 PSI**
- Maximum temperature: **140°F (60°C)**

Description	Required Case Qty	Nickel-Plated Forged Brass Part #
double male GHT x female GHT	6	GHD-500YCF

Y Valve

Feature

- Double Y valve, swivel inlet - with Higbee cut threads (capped) to prevent cross threading

Specifications

- Maximum temperature: **140°F (60°C)** (hot water)
- Working pressure: **100 PSI**



Description	Required Case Qty	Forged Brass Part #
double male GHT x female GHT	6	GHD-500GHY

Plain Hose Nozzles

Feature

- Finish: satin

Specification

- Maximum operating pressure: **100 PSI** (water only) at **70°F (21°C)**



Size	Thread	Overall Length	Orifice	Required Case Qty	Brass Part #
3/4"	GHT	6"	1/4"	6	GHD-BN6

GHT 4-Valve Manifold

Feature

- Swivel inlet

Materials

- Cast brass body, TPR handle, POM internal valve NBR seals

Specifications

- Maximum temperature: **120°F (49°C)**
- Maximum operating pressure: **100 PSI**



Description	Required Case Qty	Part #
(4) male GH x female GHT	4	GHD-500GH4VBK

Constant Flow Nozzle Displays

Application

- Shatter-resistant and UV-resistant polycarbonate is able to withstand tough environmental conditions

Features

- Seals used for true water shut off
- Easy twist spray pattern adjustment
- Sold in case quantity only (25 per case), with display



Thread	45° Spray GPM @ 100 PSI	Color	Required Case Qty	Part #
3/4" GHT	25.1	clear	1	GHD-CNB75GHT-GD
	25.1	green	1	FNB75GHT-GD



Worm Gear Clamps

Features

- Four-piece construction
- Screw design: 5/16" slotted hex head
- Maximum recommended torque: 50 in. lbs.
- All clamps sold 10 per box

Materials

- Band and housing: SAE 300 series stainless
- Screw: SAE 300 series stainless

Approval

- Clamp meets SAEJ1 508, which supersedes Mil Spec WW-C-440B



Band Width	Hose O.D.		Kit Contains Part #	Required Case Qty	Part #
	From	To			
1/2"	1/2"	29/32"	HSS8	40	GHD-HSS8
	11/16"	1-1/14"	HSS12	40	GHD-HSS12

Rubber Vinyl Garden Hose

Features

- Extra tough, five-ply construction
- Exclusive, soft textured, abrasion-resistant green cover
- Dual reinforced, heavy-duty, flexible kink-resistance
- Combines durability of rubber and easy handling of vinyl
- SEAL-TITE leakproof coupling

Specifications

- Working pressure: **400 PSI**
- Temperature range: **0°F to 140°F (-18°C to 60°C)**



Size	Required Case Qty	Rubber Vinyl Part #
5/8" x 50'	2	GHD-SGH50

Contractors EPDM Water Hose

Features

- Heavy-duty, crush-proof solid brass couplings with wrench grips
- Spiral synthetic cord reinforcement
- Black cover

Specifications

- Working pressure: **150 PSI**
- Temperature range: **-20°F to 180°F (-29°C to 82°C)**



Size	Required Case Qty	EPDM Part #
3/4" x 50'	2	GHD-CWH50

Clamp Rack

Size

- Rack with clamps contains nine clamp sizes with diameter ranges from 7/32" to 2-3/4"

Features

- Sign identifies each clamp size and diameter range
- Clamps included are: 30 of part# MH4, 30 of part# MH6, 20 of part# HS10, 20 of part# HS12, 20 of part# HS20, 20 of part# HS24, 20 of part# HS28, 20 of part# HS32, 20 of part# HS36

Material

- Top load metal rack made of nickel plated steel rods with enameled steel sign

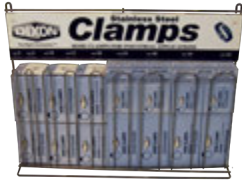

Description	Required Case Qty	Part #
with 200 clamps	1	CRWC

Poster



Description	Required Case Qty	Part #
garden hose fittings poster	1	GHD-POSTER

Sign Holder



Description	Required Case Qty	Part #
end cap sign holder	2	SIGNHOLDER

End Cap Sign



Description	Required Case Qty	Part #
garden hose fittings end cap sign	1	GHD-SIGN

Shelf Graphic



Description	Required Case Qty	Part #
Dixon shelf graphic	2	SHELFGRAPHIC



Pneumatic Display

The pneumatic fittings display offers several parts, from FRLs to quick disconnects, while keeping a single product focus. This display gives your customers the flexibility to choose which fittings work best with their pneumatic systems.

PART #: PND-RETAILKIT

Features

- Retail packaging
- Retail display signage
- Posters
- Barcodes

NOTE: Shelving is not included.



B07-Series Carded Miniature Filter/Regulators



Features

- Relieving type
- 5 micron element
- 1 oz. reservoir
- Push-to-lock adjusting knob
- Supplied with a GC620 gauge
- Bowl guard not available
- Transparent bowl

Specifications

- Pressure range: **5-100 PSI**
- Inlet pressure: **150 PSI** maximum
- Maximum temperature: **125°F (52°C)**

Port Size	Flow (SCFM)	Required Case Qty	Automatic Drain Part #	Manual Drain Part #
1/4"	14	4	PND-B07-202AGC	PND-B07-202MGC

F07-Series Carded Miniature Filters



Features

- 5 micron element
- 1 oz. reservoir
- Transparent bowl

Specifications

- Inlet pressure: **150 PSI** maximum
- Maximum temperature: **125°F (52°C)**

Port Size	Flow (SCFM)	Required Case Qty	Automatic Drain Part #	Manual Drain Part #
1/4"	24	4	PND-F07-200AC	PND-F07-200MC

R07-Series Carded Miniature Regulator



Features

- Relieving type
- Supplied with a GC620 gauge

Specifications

- Pressure range: **5-100 PSI**
- Inlet pressure: **250 PSI** maximum
- Maximum temperature: **150°F (66°C)**

Port Size	Flow (SCFM)	Required Case Qty	With Gauge Part #
1/4"	15	4	PND-R07-200RGC

L07-Series Carded Miniature Lubricator



Feature

- 1 oz. reservoir

Specifications

- Inlet pressure: **150 PSI** maximum
- Maximum temperature: **125°F (52°C)**

Port Size	Flow (SCFM)	Required Case Qty	With Transparent Bowl Part #
1/4"	14	4	PND-L07-200AC

SCFM ratings given at 100 PSIG inlet pressure for regulators, 90 PSIG for others.

FRLs are designed for air service only, unless otherwise indicated.



Heavy Duty Tire Pressure Gauge

Size

- 12" hose with swivel dual foot chuck inflator

Feature

- Tapered chuck nut fits wheel cover holes on cars and light trucks

Specification

- Calibrated in **2 PSI** increments from **10 to 120 PSI**

Required Case Qty	Part #
3	PND-D101



Tire Inflator Chuck

Application

- For direct connection to live air only

Features

- Ball foot chuck
- Features a built-in shutoff valve (will not work on inflator gauges)

Specifications

- 1/4" NPT female thread
- Maximum pressure: **150 PSI**

Required Case Qty	Brass Part #
6	PND-D104



Dual Foot Tire Pressure Gauge

Feature

- Heavy-duty hang-up ring

Specification

- Calibrated in **2 PSI** increments from **10 to 150 PSI**

Required Case Qty	Part #
6	PND-DFG2



Professional Tire Pressure Gauge

Features

- Permanently lubricated
- Easy to read, dual calibrated (**PSI** and **kPa**), four-sided nylon indicator bar
- Pocket clip

Material

- Body is made of chrome-plated brass; head is chrome-plated zinc

Specification

- Calibrated in **1 PSI** increments from **5 to 45 PSI**

Required Case Qty	Part #
6	PND-DFG5



Male NPTF x Hose Barb

Hose I.D.	Male NPTF	Required Case Qty	Kit Contains Part #	Brass Part #
3/8"	1/4"	6	1020604C (4)	PND-1020604C



5 Part Kit DF-Series Industrial 1/4" Body x 1/4" Thread



Body Size	Threads	Required Case Qty	Kit Contains Part #	Part #
1/4"	1/4" - 18 NPTF	6	D2F2	PND-DQCKIT1
			2FF2-B	
			D2M2 (3)	
1/4"	1/4" - 18 NPTF	6	D2F2	PND-DQCKIT2
			2DF2-B	
			D2M2 (3)	

2 Part Kit M-Series ARO 1/4" Body x 1/4" Thread



Body Size	Threads	Required Case Qty	Kit Contains Part #	Part #
1/4"	1/4" - 18 NPT	6	2MF2-B	PND-DQCKIT3
			M2M2	

2 Part Kit J-Series Automotive 1/4" Body x 1/4" Thread



Body Size	Threads	Required Case Qty	Kit Contains Part #	Part #
1/4"	1/4" - 18 NPT	6	2JF2-B	PND-DQCKIT4
			J2M2	

2 Part Kit DF-Series Industrial 1/4" Body x 1/4" Thread



Body Size	Threads	Required Case Qty	Kit Contains Part #	Part #
1/4"	1/4" - 18 NPTF	6	D2M2	PND-DQCKIT5
			2FF2-B	

2 Part Kit DF-Series Industrial 1/4" Body x 1/4" Thread



Body Size	Threads	Required Case Qty	Kit Contains Part #	Part #
1/4"	1/4" - 18 NPTF	6	2FM2-B	PND-DQCKIT6
			D2F2	



Non-Safety Rubber Tip Blow Gun

The rubber tip will not scratch or mar delicate surfaces. The conical rubber tip can also be used to create a seal between the blow gun and fluid lines (or any other opening). The base of the tip is nickel-plated brass for additional corrosion resistance. *Must be used on air lines having a maximum regulated pressure of 30 PSI in order to comply with OSHA Standard 1910.242 (B). Safety glasses or shield must be worn when using any blow gun.*



Features

- Chrome plated zinc die cast body, nickel plated steel lever, vinyl thumb grip, stainless steel spring, brass valve, nitrile rubber seals, and rubber tip with a nickel plated brass base provide corrosion resistance

Required Case Qty	Part #
6	PND-D201

Air Chief Safety Blow Gun

The Air Chief safety blow gun is designed to conform to OSHA Standard 1910.242 (B) permitting a maximum of **30 PSI** outlet pressure when dead ended based on a maximum of **150 PSI** inlet pressure, as well as OSHA Standard 1910.95 regulating occupational noise level exposure. *Safety glasses or shield must be worn when using any blow gun.*



Features

- Recessed internal slotted screw allows easy access to valve assembly for repairs or replacement
- Chrome plated zinc die cast body, nickel-plated steel lever, vinyl thumb grip, stainless steel spring, brass valve, nitrile rubber seals, and nickel plated brass tip combine for corrosion resistance

Required Case Qty	Part #
6	PND-D204-30

3 in 1 Manifold

Features

- Supplies three air-operated tools from a single hose, permitting use of air by more than one mechanic
- Can be mounted to a pipe at workbench or overhead
- Different tools in the shop use different styles of couplers; mount three different style couplers on one manifold



NPT Inlet (1)	NPT Outlets (3)	Required Case Qty	Aluminum Part #
3/8"	1/4"	6	PND-D3406

Pinch-On Clamp Service Kit

Features

- Plastic kit box contains zinc plated 2-ear clamps: 15 of part #0709, 15 of part #0811, 15 of part #1113, 15 of part #1315, 15 of part #1518, 12 of part #1720, 12 of part #2023, 12 of part #2225, 12 of part #2327, and 1 pair of standard jaw pincers, part# 1098

Required Case Qty	Part #
2	PND-SK1098



ABS Standard Dry Gauges Kit-Retail Package



Description	Kit Contains Part #	Required Case Qty	ABS Part #
dry gauge center back mount	GC230 (4)	1	PND-GAUGEKIT1
dry gauge lower mount	GL130 (7)		

Polyurethane Air Hose (fittings included)



Features

- Durable and lightweight
- Reinforced braid allows for higher working pressure
- Excellent flexibility
- Oil resistant
- Durometer: Shore A 85

Specifications

- Temperature range: -40°F to 155°F (-40°C to 68°C)
- Working pressure: 210 PSI at 70°F (21°C)

Hose I.D.	Length	Male NPT	Required Case Qty	Polyurethane Part #
1/4"	50'	1/4"	3	PND-450-4S

Coil-Chief Self-Storing Air Hose (fittings included)



Feature

- Supplied with swivel on one end

Material

- Nylon construction

Hose I.D.	Length	Male NPT	Working Pressure (PSI) @ 70°F (21°C)	Required Case Qty	Nylon Part #
1/4"	12'	1/4"	185	3	PND-CC1412

Polyurethane Self-Storing Air Hose (fittings included)

Features

- Extremely flexible; resists kinking
- Impervious to abrasions and oil
- Superior elasticity and coil memory
- Both ends swivel



Hose I.D.	Length	Male NPT	Working Pressure (PSI) @ 70°F (21°C)	Required Case Qty	Polyurethane Part #
1/4"	25'	1/4"	125	3	PND-PU1425



Air Tool Lubricants

Application

- High-grade lubricant prolongs the service life of air tools, cylinders, and accessories

Features

- #10 weight lubricant
- Prohibits rust and removes moisture as it lubricates
- Non-corrosive, non-reactive, and does not decompose
- Easy pour spout helps prevent costly spills



Size	Required Case Qty	Part #
1 pint	4	PND-DATL016
1 gallon	2	PND-DATL128

Poster

Description	Required Case Qty	Part #
pneumatic fittings poster	1	PND-POSTER



Sign Holder

Description	Required Case Qty	Part #
end cap sign holder	2	SIGNHOLDER



End Cap Sign

Description	Required Case Qty	Part #
pneumatic fittings end cap sign	1	PND-SIGN



Shelf Graphic

Description	Required Case Qty	Part #
Dixon shelf graphic	2	SHELFGRAPHIC



Hydraulic Display

The hydraulic display features the most popular poppet and flushface style quick disconnect fittings in an attractive packaging making it easily noticeable.

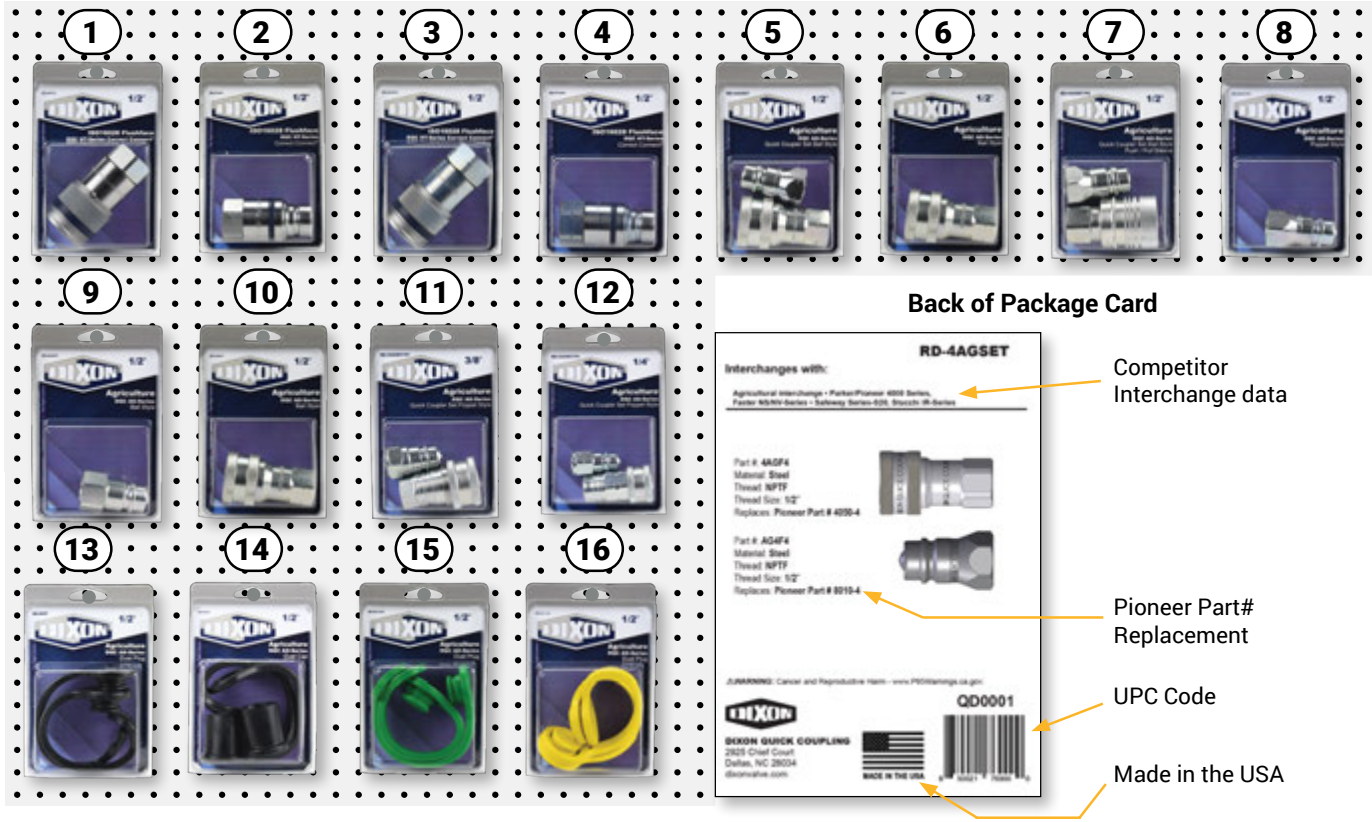

PART #: RD-RETAILKIT

Features

- Retail packaging
- Retail display signage
- Posters
- Barcodes

NOTE: Shelving is not included.



HT-Series ISO16028 Coupler

Body Size	Threads	Required Case Qty	Kit Contains Part #	Part #
1/2"	1/2" F-NPTF	4	4HTF4	RD-4HTF4



HT-Series ISO16028 Plug

Body Size	Threads	Required Case Qty	Kit Contains Part #	Part #
1/2"	1/2" F-NPTF	4	HT4F4	RD-HT4F4



HT-Series ISO16028 ORB Coupler

Body Size	Threads	Required Case Qty	Kit Contains Part #	Part #
1/2"	7/8"-14 ORB	4	4HTOF5	RD-4HTOF5



HT-Series ISO16028 ORB Plug

Body Size	Threads	Required Case Qty	Kit Contains Part #	Part #
1/2"	7/8"-14 ORB	4	HT4OF5	RD-HT4OF5



AG-Series Coupler and Plug Set

Body Size	Threads	Required Case Qty	Kit Contains Part #	Part #
1/2"	1/2" F-NPTF	4	4AGF4, AG4F4	RD-4AGSET



AG-Series Coupler

Body Size	Threads	Required Case Qty	Kit Contains Part #	Part #
1/2"	1/2" F-NPTF	4	4AGF4	RD-4AGF4





AG-Series Push-Pull Ball Coupler and Plug Set

Body Size	Threads	Required Case Qty	Kit Contains Part #	Part #
1/2"	1/2" F-NPTF	4	4AGF4-PS, AG4F4	RD-4AGSET-PS



AG-Series Poppet Plug

Body Size	Threads	Required Case Qty	Kit Contains Part #	Part #
1/2"	1/2" F-NPTF	4	AG4F4-PV	RD-AG4F4-PV



AG-Series Ball ORB Plug

Body Size	Threads	Required Case Qty	Kit Contains Part #	Part #
1/2"	3/4"-16 ORB	4	AG40F4	RD-AG40F4



AG-Series Ball Plug

Body Size	Threads	Required Case Qty	Kit Contains Part #	Part #
1/2"	1/2" F-NPTF	4	AG4F4	RD-AG4F4



AG-Series Poppet Coupler and Plug Set

Body Size	Threads	Required Case Qty	Kit Contains Part #	Part #
3/8"	3/8" F-NPTF	4	3AGF3-PV, AG3F3-PV	RD-3AGSET-PV



AG-Series Poppet Coupler and Plug Set

Body Size	Threads	Required Case Qty	Kit Contains Part #	Part #
1/4"	1/4" F-NPTF	4	2AGF2-PV, AG2F2-PV	RD-2AGSET-PV



AG-Series Dust Cap

Body Size	Color	Required Case Qty	Kit Contains Part #	Part #
1/2"	black	4	K4DC (x2)	RD-K4DC



AG-Series Dust Plug

Body Size	Color	Required Case Qty	Kit Contains Part #	Part #
1/2"	black	4	4KDP (x2)	RD-4KDP



AG-Series Dust Plug - Green

Body Size	Color	Required Case Qty	Kit Contains Part #	Part #
1/2"	green	4	4K-G-DP (x2)	RD-4K-G-DP



AG-Series Dust Plug - Yellow

Body Size	Color	Required Case Qty	Kit Contains Part #	Part #
1/2"	yellow	4	4K-Y-DP (X2)	RD-4K-Y-DP



Outside Air Display

The outside air display features high demand construction hose couplings, whip hose assemblies, and other accessories.



PART #: OA-RETAILKIT

Features

- Retail packaging
- Retail display signage
- Posters
- Barcodes

NOTE: Shelving is not included.



Air King® Safety Clip

Description	Required Case Qty	Contents	Part #
Air King safety clip, diameter .080"	5	AC1 (25)	OA-AC1



Air King Lanyard

Description	Required Case Qty	Contents	Part #
Synthetic Air King lanyard 19" long	5	ACL8 (25)	OA-ACL8



Air King Washers

Description	Required Case Qty	Contents	Part #
Black natural rubber Air King washers	5	AWR4 (10)	OA-AWR4



Soft Seat Safety Pop-Off Valves

Description	Required Case Qty	Contents	Part #
1/4" MNPT safety pop-off valve, brass, 125 PSI	4	KSV10-125	OA-KSV10-125
1/4" MNPT safety pop-off valve, brass, 150 PSI	4	KSV10-150	OA-KSV10-150



Steel 3500 Male Nipple

Description	Required Case Qty	Contents	Part #
1/2" barb x 1/2" male NPT 3500 nipple	4	3512	OA-3512



Dix-Lock® Seal Kit

Description	Required Case Qty	Contents	Part #
Dix-Lock seal kit	5	4N-SKIT (5)	OA-4N-SKIT



Dual-Lock Seal Kit

Description	Required Case Qty	Contents	Part #
Dual-Lock seal kit	5	4P-SKIT (5)	OA-4P-SKIT



Air King®

⚠ WARNING

The use of an Air King safety clip or wire type retainer is necessary to ensure Air King universal couplings will not become accidentally disconnected. This guarantees the fittings are properly connected because the safety pin will not go through the holes in mating flanges until couplings are locked in place. Only one Air King safety clip or wire type retainer is required for each Air King universal coupling.

Feature

- Supplied with safety clip and rubber washers, part # AWR4

Specification

- Pressure rating: **150 PSI** at ambient temperature **70°F (21°C)**

Approval

- Meets pressure requirements as specified in A-A-59553 commercial item description superseding Mil Spec.WWC-633D

2-Lug Male NPT Ends



Size	Required Case Qty	Iron Part #
3/4"	6	AM7

2-Lug Female NPT Ends



Size	Required Case Qty	Iron Part #
3/4"	6	AM8

2-Lug Hose Ends



Size	Required Case Qty	Iron Part #
3/4"	6	AM6

Air King Clamps

Application

- For use with Air King ends above

Feature

- Torque values for clamps are based on dry bolts. The use of lubricant on bolts will adversely effect clamp performance



Hose I.D.	Hose O.D.		Required Case Qty	Torque ft. lbs.	Part #
	From	To			
3/4"	1-8/64"	1-20/64"	6	21	A9 ¹

¹ Global investment cast carbon steel

NOTE: Products placed in blue plastic bin with label.

Boss® Ground Joint Couplings with Female Spud

Application

- Leakproof seal forms when the metal head of the stem makes contact with the patented polymer seat in the spud

Features

- Positive metal-to-polymer seal
- Easy to seal

Specification

- Recommended for steam service up to 450°F (232°C)

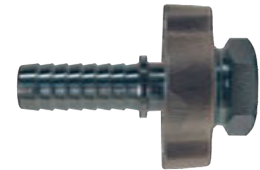

Hose Shank x NPT	Required Case Qty	Plated Iron Part #
2"	4	GF81 ¹

¹ Not to be used with #250, #275, or #306 Boss clamps

Boss Clamps

⚠ WARNING

- The bolts used in the Boss interlocking clamps are not standard bolts. They vary from standard bolts in their length, diameter, overall thread length, and material hardness. These bolts can be retorqued, but it is **not** recommended that the bolts or clamps be reused, as they are designed for a single bend only. Dixon® recommends using only factory supplied replacement bolts.
- Torque values for clamps are based on dry bolts. The use of lubricant on bolts will adversely effect clamp performance. *Do not lubricate nuts and bolts.*
- For all Bolt Tightening Sequences, please visit dixonvalve.com

Features

- Recommended torque rating in ft. lbs.
- Replacement nuts and bolts are available; contact Dixon for more information

Specification

- Recommended for steam service up to 450°F (232°C)

4-Bolt Type, 2-Gripping Fingers

Hose I.D.	Hose O.D.		Required Case Qty	Torque ft. lbs.	Zinc Plated Iron Part #
	From	To			
2"	2-32/64"	2-50/64"	4	60	BU29



NOTE: Products placed in blue plastic bin with label.

Dix-Lock® Couplers



Body Size	Thread	Required Case Qty	Part #
1/2"	3/4" barb	5	4NS6



Body Size	Thread	Required Case Qty	Part #
1/2"	3/4"-14 M-NPTF	5	4NM6



Body Size	Thread	Required Case Qty	Part #
1/2"	3/4"-14 F-NPTF	5	4NF6

Dix-Lock Plugs



Body Size	Thread	Required Case Qty	Part #
1/2"	3/4"-14 F-NPTF	5	N4F6



Body Size	Thread	Required Case Qty	Part #
1/2"	3/4" barb	5	N4S6-LS



Body Size	Thread	Required Case Qty	Part #
1/2"	3/4" M-NPTF	5	N4M6-LS

Dual-Lock Couplers



Body Size	Thread	Required Case Qty	Part #
1/2"	3/4" barb	5	4PS6



Body Size	Thread	Required Case Qty	Part #
1/2"	3/4" M-NPTF	5	4PM6



Body Size	Thread	Required Case Qty	Part #
1/2"	3/4" F-NPTF	5	4PF6

Dual-Lock Plug

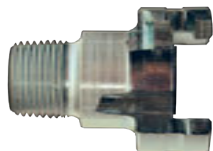

Body Size	Thread	Required Case Qty	Part #
1/2"	3/4" M-NPTF	5	P4M6

NOTE: Products placed in blue plastic bin with label.

Safety Check Valves

Applications

- Used in temporary plant/factory air lines, construction sites, shipyards, or utilities
- Not for use in applications where 100% of the available air is required, i.e. sand blast, pile driving rigs, expansion joint blow down pipes, etc.

Features

- High flow valve provides optimum performance
- Controls excess air flow (SCFM) in only one direction
- Automatically senses change in air flow and shuts off the flow in the event of a surge in excess of valve flow rating thus preventing hose whip
- Does not prevent backflow

Materials

- Solid brass body and valve
- Stainless steel spring and roll pin

Specifications

- Maximum operating pressure: **350 PSI**
- Maximum temperature: **250°F (121°C)**

Approval

- Conforms to OSHA regulation 1926.302 (b) (7) requiring a safety device at the source of the air supply and at branch air lines

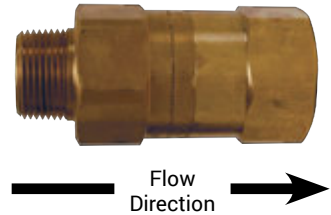

NPT & Hose I.D. Size	Cut-off Flow Rate (SCFM at 90 PSI)	Required Case Qty	Brass Part #
3/4"	132-148	4	SCVJ6
	160-180		SCVS6

NOTE: Products placed in blue plastic bin with label.

King Cable®

Application

- When hose, couplings, or clamps fail, or there is an accidental separation of the assembly, King safety cables minimize damage to equipment and injuries to operators

Features

- Must be installed in the extended position (no slack)
- Cable reaches across hose fittings to provide standby safety for hose
- Spring-loaded loops in the cable ends open easily to pass over the couplings for a firm grip on the hose
- No tools needed - easy to install and remove
- Cables shipped with safety restraint labels attached
- Highly resistant to rust and corrosion
- Hose-to-hose or hose-to-rigid outlet

Materials

- Wire rope: galvanized carbon steel
- Ferrules: aluminum
- Springs: galvanized carbon steel

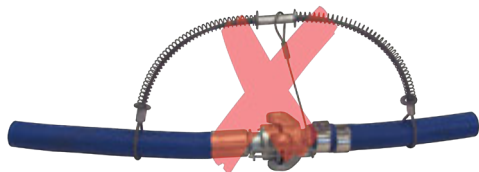

Incorrect installation

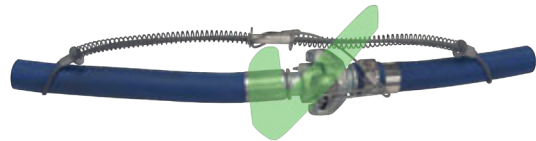

Correct installation

Hose-to-Tool Service



Hose I.D.	Cable	Length	Maximum Working Pressure (PSI)	Required Case Qty	Steel Part #
1/2" - 1-1/4"	1/8"	20-1/4"	200	4	WSR1

Hose-to-Hose Service



Hose I.D.	Cable	Length	Maximum Working Pressure (PSI)	Required Case Qty	Steel Part #
1/2" - 1-1/4"	1/8"	20-1/4"	200	4	WB1
1-1/2" - 3"	1/4"	38"	200		WA2



In-Line Lubricators

Application

- Protects portable or stationary air tools by efficiently oiling the tool mechanisms; each time an air tool is operated a fine mist of oil is injected into it along with the air from the compressor

Features

- Installation is recommended within 25' of the tool to be lubricated; refer to the arrow for proper air flow direction
- Transparent sight disc allows visual inspection of oil level
- Oil flow regulated by screwdriver screw adjustment, minimum flow rate is 30 SCFM
- Not recommended for constant flow applications
- For reciprocating tools only
- Type of oil to use: any petroleum-based, non-detergent light weight oil (SAE 10/150SSU) which will readily break up into a mist, i.e., Mobil DTE light or comparable oil
Do not use any synthetic oil or oils containing additives or solvents
- See below for air tool lubricant



NPT Size	Oil Capacity	Maximum Working Pressure at Ambient Temperature (70°F)	Air Flow at 70 PSI	Required Case Qty	Aluminum Part #
1/2"	1.4 fluid ozs.	500 PSI	30 SCFM	3	PL300

NOTE: Products placed in blue plastic bin with label.

Air Tool Lubricant

Application

- High-grade lubricant prolongs the service life of air tools, cylinders, and accessories

Features

- #10 weight lubricant
- Prohibits rust and removes moisture as it lubricates
- Non-corrosive, non-reactive, and does not decompose
- Easy pour spout helps prevent costly spills



Size	Required Case Qty	Part #
1 pint	2	DATLO16

Anti-Freeze Lubricant

Application

- Winter grade air tool lubricant prevents air line, air tool, and in-line lubricator freeze-up

Feature

- Can be poured directly into tool or used with air line lubricators

Specification

- Minimum temperature -45°F (-43°C)



Size	Required Case Qty	Part #
1 pint	2	DATLO16W

Safety Vented Ball Valves

Application

- For air service only

Specification

- Pressure rating: 0-125 PSI

Features

- Blow-out proof stem design
- Adjustable packing gland

Approval

- Vent downstream air in accordance with OSHA regulation 1910.147 for pneumatic systems

Materials

- Bronze valve
- Chromium plated ball
- RTFE seats and stuffing box ring

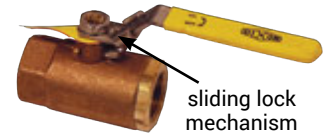

Female NPT	Port	Required Case Qty	Bronze Part #
3/4"	standard	3	BBV75LV

NOTE: Products placed in blue plastic bin with label.

Whip Hose

Description	Required Case Qty	Part #
Whip hose 1/2" x 6', Air King x 7/8" threaded bent stem	1	WH50X6AKBS87



Description	Required Case Qty	Part #
Whip hose 1/2" x 6', Air King x 1/2" threaded bent stem	1	WH50X6AKBS50



Description	Required Case Qty	Part #
Whip hose 3/4" x 6', Air King x 3500 nipple	1	WH75X6AK35



Sign Holder

Description	Required Case Qty	Part #
End cap sign holder	2	SIGNHOLDER



End Cap Sign

Description	Required Case Qty	Part #
Outside air end cap sign	1	OA-SIGN



Blue Bins with Label

Description	Required Case Qty	Contents	Part #
Blue bins with label	1	S-12416 (2) S-13536 (13) S-12414 (5)	OA-BLU-BINS



Proposition 65 Information	1107	Water	1128-1129
Hose and Coupling Safety	1108	Water constants and formulas.....	1128
General Safety Information	1108	Water discharge table.....	1128
Safety Is Everyone's Job	1109 - 1111	Conversion table - feet of water to inches of mercury.....	1129
Be Safe	1109	Feet head of water to PSI	1129
S.T.A.M.P.E.D.....	1109	Thread Information.....	1130-1135
Force chart	1110	Pipe threads	1130
Safety products and recommendations in the DPL.....	1110	NPT vs. BSP (British Standard Pipe)	1130
MSHA regulations.....	1110	Identifying threads.....	1131
OSHA regulations.....	1111	Thread types.....	1132
Value Add Programs.....	1112	Thread chart for hydraulic fittings	1133
Solutions on Site vans by Dixon®.....	1112	Fittings size chart	1133
Best practices safety assessment.....	1112	Thread dimensions	1134
Hose coupling workshop	1112	Normal engagement length of NPT thread	1134
Material Selection	1113 - 1118	Thread sealing tips.....	1135
Selecting materials	1113	Flange Dimensions	1136-1137
Corrosion resistance ratings	1113-1118	Flange bolt tightening sequence.....	1136
Fraction - Decimal Chart	1119	Flange diagrams	1136
Conversion Constants/Formulas	1120	ANSI flange dimensions	1137
Measures of pressure	1120	Pipe Dimensions	1138
Length conversions constants.....	1120	Dimensions of seamless and welded steel pipe	
Weight conversion constants.....	1120	ASA-B36.10 and B36.19.....	1138
Circumference of a circle.....	1120	Cross reference from NPS to DN specification.....	1138
Right cylinder	1120	Valve Selection Guides	1139-1140
Temperature	1121-1123	Valve selection guide.....	1139
Temperature conversions.....	1121	3-way ball valve flow options	1140
Steam temperature and pressure conversion guide.....	1122	BPE DT Table Call Out	1141
Pressure - temperature ratings	1123	Pipe Gasket Sizing Guide	1142-1143
Air	1124-1127	Particulate Reference Chart.....	1144
Air velocity in a pipe.....	1124	Clamp Fittings and Gasket Sizing Guide.....	1145-1147
Air volume discharged from pipe	1124		
Boyle's law	1124		
Air supply requirements.....	1124		
CFM vs. PSI for nozzles.....	1125		
Air receiver capacities	1125		
Air hose friction.....	1126		
Max. rec. air flow (SCFM) through ANSI metal pipe	1127		
Suggested pipe size for compressed air flow	1127		

Proposition 65 Information

As a company that may sell or distribute Dixon Valve & Coupling Company, LLC (“Dixon”) products to California consumers or to other persons or entities that may sell such items to California consumers, Dixon is obligated to notify you of the following:

Dixon is in compliance with the California Safe Drinking Water and Toxic Enforcement Act of 1986 and its supporting regulations (“Proposition 65”), as it provides warnings that comply with a 2015 court-approved settlement. All Dixon products are shipped in cartons with the following warning:

“WARNING: This product contains lead, a chemical known to the State of California to cause cancer and birth defects or other reproductive harm.”

If you sell or distribute Dixon products to California consumers, or to other persons or entities that may sell such items to California consumers, in quantities fewer than a full carton, you must provide this warning to each customer, either by labeling each unit with the above warning, by posting a sign at the point of sale, or by another method.

If you sell Dixon products online to California consumers, you should display this warning message on the product display page, by a clearly marked hyperlink on the product display page, or otherwise prominently displayed to the purchaser before the purchaser completes the purchase of the product.

Dixon will defend and indemnify you if there is a claim made under Proposition 65 for listed chemicals being contained in its products, so long as you have provided the warning per the instructions above. If you sell Dixon products without the warnings we have provided, you are at risk of enforcement and significant penalties.

If you would like more information about the chemicals contained in Dixon products, please visit our website at www.dixonvalve.com. Many product display pages contain material safety data sheets, which list the chemicals contained in the products and the chemical concentrations.

Dixon couplings, adapters, valves, and connectors made of brass may not be sold to California consumers unless such fittings either contain less than 300 ppm of lead when analyzed pursuant to the EPA test method 3050B or equivalent or they are sold or distributed with a clear, reasonable, and conspicuous warning. So long as it is prominently displayed on the product or the packaging of the product, the above warning complies.

Should you need further explanation or assistance in complying with this notice, please do not hesitate to contact Dixon at compliance@dixonvalve.com.

Hose and Hose Coupling Safety

"The very properties that make compressed gases useful in almost every area of modern life can also make them dangerous when mishandled. Years of experience with compressed gases have led to practices and equipment which, if employed, result in complete safety."¹

Dixon hose couplings have been carefully engineered to meet specific requirements. If hose or couplings are not used in correct applications or are incorrectly applied, accidents and downtime can result. It is up to the end user to inform the distributor of the application and pressures involved when ordering hose assemblies and it is up to the distributor to supply the right hose and coupling for that application. When in doubt, Dixon is here to help you with a proper coupling recommendation.

- 1. Air hose couplings** - This form of energy can be one of the most dangerous because it is used in so many applications and, when mishandled, can have more serious results than liquids. Air, as a gas, is compressible (liquids press only against hose or vessel walls and lose little volume under pressure). When pressurized air releases suddenly, it does so with explosive force and can cause rapid hose whip, which can do serious physical harm to personnel or damage to nearby objects. This is why the selection of proper hose and couplings for air lines is so important, along with their proper installation and maintenance. Never take for granted that a coupling is installed properly or a clamp fully tightened on an air hose - check it regularly and use safety devices (see paragraph 4).
- 2. Steam and gas** - The same rules apply for steam and gas, but, because these are inherently more hazardous materials, personnel tend to treat hose and couplings on these lines with more respect and care. Checking clamp tightness is very important with steam hose, where it is not unusual for clamps to loosen in service, in which case they must be retightened! Safety devices should also be used (see paragraph 4).
- 3. Fluid hose couplings** - Again, nothing should be taken for granted - in particular, check clamps for tightness each time the lines are used - especially when petroleum products or other hazardous liquids are involved. Large diameter hose, when suspended, can also be quite dangerous if it drops unexpectedly due to a coupling "pull-out" or sudden disconnection. A heavy fitting or clamp, plus the weight of the hose itself falling from any significant height, can cause injuries or damage. Be sure to use safety devices (see paragraph 4).
- 4. All hose assemblies** - All hose assemblies should be treated with respect as potential hazards. Worn-out fittings should be replaced. Retaining devices such as clips, cables, or chains should be used. Clamps should be checked regularly. Under no circumstances should any coupling be disconnected while under pressure, unless the coupling is specifically designed to do so. Disconnecting couplings under pressure could result in serious injury or death and destruction of property and equipment.

¹ "Handbook of Compressed Gases"

General Safety Information

Pressure Ratings

Pressure ratings for couplings, as stated in this catalog, are based upon ambient temperature **70°F (21°C)** applications with true hose I.D., new Dixon supplied couplings, new Dixon supplied clamps, new quality hose, and proper installation by a qualified assembler using Dixon procedures and equipment. In addition, temperature can affect coupling retention. For temperatures other than ambient (**70°F**), contact the hose manufacturer or call Dixon at 877.963.4966.

Product Selection

Many of the products in this catalog are used in hose assemblies in a variety of applications. The safety of any hose assembly rests on the proper selection, installation, testing, and use of each product. The safe use of any product in this catalog is dependent upon the correct selection of the hose, fittings, and method of attachment. To ensure such a proper selection, the user must inform the distributor of the application and pressure involved when ordering hose assemblies. The use of S.T.A.M.P.E.D. (Size, Temperature, Application, Media, Pressure, Ends, Dixon) will help in the proper selection of hose assembly components (see page 1112). The selection of couplings and clamping devices is the responsibility of the purchaser or user, based upon the hose manufacturer's recommendations. If the purchaser or user is uncertain about the use or application of a product, Dixon stands ready to provide information, including test results (if available), coupling and clamping recommendations, and other data to help resolve those matters.

Installation

To achieve a safe and reliable assembly, proper installation procedures must be followed. Each component of the assembly has a part in determining these procedures. The purchaser or user must follow proper procedures. If the purchaser or user has any questions regarding installation, please contact Dixon®.

Testing

Dixon recommends that all hose assemblies be tested in accordance with the hose manufacturer's recommendations.

Re-testing and Inspection

Dixon recommends inspection and re-testing of hose assemblies on a regular and consistent basis in accordance with the hose manufacturer's recommendations. The application determines the regularity of the inspection and re-testing schedule. Any worn-out fittings, damaged hoses, or missing safety devices should be replaced immediately. Bolt-style clamps must be checked and retightened on a regular and consistent basis.

All hose assemblies should be viewed as potential hazards. This document is designed to inform and educate anyone who manufactures, specifies, supplies, purchases, assembles, uses, maintains, or tests any hose assembly or its component parts. The proper selection and maintenance of hose, couplings, attachment devices, and accessories is imperative.

It is the end user's responsibility to identify to the distributor the application and any special conditions that the hose assembly must meet. It is the distributor's responsibility to supply the proper assembly for the intended application. Accidents and down time may occur if hose assemblies are not properly selected for the specific application.

The performance and safety of the assembly is affected by the quality of the individual components. The use of the acronym S.T.A.M.P.E.D. (Size, Temperature, Application, Media, Pressure, Ends, Dixon) will help in the proper selection of the hose assembly components (see below). If anyone is uncertain about the use or application of a product, Dixon can provide test results, coupling and clamping recommendations, and other data to help resolve those matters. Call 877.963.4966 with any questions.

Be Safe

Hose assemblies must be inspected prior to each use. Worn out fittings, attachment devices, hose, and accessory items must be replaced. Retaining devices (safety devices) such as clips, cables, or chains must be used. Clamps must be checked regularly to the specified torque found in the Dixon literature. Under no circumstance should any coupling be disconnected while under pressure unless the coupling is specifically designed to do so. Disconnecting couplings under pressure could result in serious injury or death, and destruction to property and equipment.

For all hose assemblies in use:

- Beware** - Hose assemblies when used improperly or in the wrong application can be dangerous. The maximum working pressure shown on the hose is not an indication of the working pressure of the assembly. Based on the hose, fittings, and attachment method used, all assemblies should be permanently marked with the designed working pressure and the intended media. The assembly working pressure should be permanently displayed. Hose assemblies must be used for the intended service only. Never alter manufactured product or substitute component parts.
- Eliminate** - Eliminate hazardous conditions by inspecting, maintaining, and testing hose assemblies. Dixon recommends that all hose assemblies be tested in accordance with the hose manufacturer's specifications. The application determines the regularity of the re-testing schedule.
- Secure** - Secure and inspect hose, fittings, clamping devices, and safety accessories before each use. Never take for granted that the coupling or attachment devices are properly installed.
- Always** - Always inspect and re-tighten the bolts of any bolt style clamping device to the manufacturer's torque specifications.
- Fittings** - Hose fittings and clamping devices that are worn out or damaged must be removed from service.
- Educate** - Educate your employees about the proper use, care, and potential hazards of hose assemblies. Take advantage of Dixon's free Hose Assembly Safety Program and the follow up Training Seminar to aid you in setting up your own inspection program. Any questions on applications, use or assembly call 877.963.4966.

S.T.A.M.P.E.D.

When fabricating and specifying hose assemblies ask the following questions:

- Size:** What is the I.D. (inside diameter) of the hose? What is the O.D. (outside diameter) of both ends of the hose? What is the overall length of the assembly required?
- Temperature:** What is the temperature range of the media (product) that is flowing through the hose assembly? What is the temperature range of the environment that surrounds the outside of the hose assembly?
- Application:** How is the hose assembly actually being used? Is it a pressure application? Is it a vacuum (suction) application? Is it a gravity flow application? Are there any special requirements that the hose assembly is expected to perform? Is the hose being used in a horizontal or vertical position? Are there any pulsations or vibrations acting on the hose assembly?
- Media:** What is the media/material that is flowing through the hose assembly? Being specific is critical. Check for: Abrasive materials, chemical compatibility, etc.
- Pressure:** What is the maximum pressure including surges (or, maximum vacuum) that this hose assembly will be subjected to? Always rate the maximum working pressure of your hose assembly by the lowest rated component in the system.
- Ends:** What couplings have been requested by the user? Are they the proper fittings for the application and hose selected?
- Dixon:** Dixon recommends that, based on the hose, fittings, and attachment method used, all assemblies be permanently marked with the designed working pressure and intended media. Do not use other manufacturers' fittings or ferrules with Dixon products due to the differences in dimensions and tolerances. We also recommend that all hose assemblies be tested frequently. *Be Safe:* Any questions on application, use, or assembly, call 877.963.4966.

Force Chart

- For hose I.D.s from 1-1/4" to 12", the force in pounds is greater than the **PSI**.
- Force is the dynamic power which is exported longitudinally through a hose, toward the ends. To arrive at the number of pounds of force exerted, you multiply the area of the I.D. x the working pressure being used.
- Area of a circle= r²x π [3.1416]
- Force = Area x Pressure

Force (In Pounds)

Hose I.D.	25 PSI	50 PSI	75 PSI	100 PSI	150 PSI	200 PSI	250 PSI	300 PSI	500 PSI	1000 PSI
1/4"	1	2	4	5	7	10	12	15	25	49
3/8"	3	6	8	11	17	22	28	33	55	110
1/2"	5	10	15	20	29	39	49	59	98	196
3/4"	11	22	33	44	66	88	110	133	221	442
1"	20	39	59	79	118	157	196	236	393	785
1-1/4"	31	61	92	123	184	245	307	368	614	1227
1-1/2"	44	88	133	177	265	353	442	530	884	1767
2"	79	157	236	314	471	628	785	942	1571	3142
2-1/4"	123	245	368	491	736	982	1227	1473	2454	4909
3"	177	353	530	707	1060	1414	1767	2121	3534	7069
4"	314	628	942	1257	1885	2513	3142	3770	6283	12566
5"	491	982	1473	1964	2945	3927	4909	5891	9818	19635
6"	707	1414	2121	2827	4241	5655	7069	8482	14137	28274
8"	1257	2513	3770	5027	7540	10053	12566	15080	25133	50266
10"	1964	3927	5891	7854	11781	15708	19635	23562	39270	78540
12"	2827	5655	8482	11310	16965	22620	28274	33929	56549	113098

Safety Products and Recommendations in the Dixon® Product List

Safety is everyone's concern!

Dixon provides many safety products designed to protect personnel and property. Recommendations and safety warnings are also included for your review.

Hose and coupling safetypage 1108

S.T.A.M.P.E.D.....page 1109

EZ Boss-Lock handles.....page 65

Cam and groove safety clipspage 72

Air King® - not to be used for steam statement.....page 183

KingCable® safety cables.....page 1103

Safety shut-off valves, OSHA REG. 1926.302.....page 934

30 PSI safety blow gunspage 281

Safety vented ball valvespage 901

Safety tags and safety tape.....page 1069

The importance of whip hose statement.....page 182

Mine Safety and Health Administration (MSHA) Regulations

30 CFR Sections 56.13021 and 57.13021

Except where automatic shut-off valves are used, safety chains or other suitable locking devices shall be used at connections to machines of high-pressure hose line of 3/4" inside diameter or larger, and between high-pressure hose lines of 3/4" inside diameter or larger, where a connection failure would create a hazard.

30 CFR Section 75.1730

(e) Safety chains, suitable locking devices, or automatic cut-off valves shall be used at connections to machines of high-pressure hose lines of 3/4" inside diameter or larger, and between high-pressure hose lines of 3/4" inside diameter or larger, where a connection failure would create a hazard. For purposes of this paragraph, high-pressure means pressure of **100 PSI** or more.

30 CFR Section 77.412

(d) Safety chains or suitable locking devices shall be used at connections to machines of high-pressure hose line of 1" inside diameter or larger, and between high-pressure hose line of 1" inside diameter or larger, where a connection failure would create a hazard.

The regulations may be viewed in full on the MSHA website, msha.gov. Please check the website for updates.



OSHA Regulations

Standards - 29 CFR, 1910.242 (partial):

(b) Compressed air used for cleaning - Compressed air shall not be used for cleaning purposes except where reduced to less than **30 PSI** and then only with effective chip guarding and personal protective equipment.

Standards - 29 CFR, 1915.131 (partial):

(e) Before use, pneumatic tools shall be secured to the extension hose or whip by some positive means to prevent the tool from becoming accidentally disconnected from the whip.

Standards - 29 CFR, 1926.302 (partial):

(b)(1) Pneumatic power tools shall be secured to the hose or whip by some positive means to prevent the tool from becoming accidentally disconnected.

(b)(2) Safety clips or retainers shall be securely installed and maintained on pneumatic impact (percussion) tools to prevent attachments from being accidentally expelled.

(b)(3) All pneumatically driven nailers, staplers, and other similar equipment provided with automatic fastener feed, which operate at more than **100 PSI** pressure at the tool shall have a safety device on the muzzle to prevent the tool from ejecting fasteners, unless the muzzle is in contact with the work surface.

(b)(4) Compressed air shall not be used for cleaning purposes except where reduced to **30 PSI** and then only with effective chip guarding and personal protective equipment which meets the requirements of Subpart E of this part. The **30 PSI** requirement does not apply for concrete form, mill scale, and similar cleaning purposes.

(b)(5) The manufacturer's safe operating pressure for hoses, pipes, valves, filters, and other fittings shall not be exceeded.

(b)(6) The use of hoses for hoisting or lowering tools shall not be permitted.

(b)(7) All hoses exceeding 1/2" inside diameter shall have a safety device at the source of supply or branch line to reduce pressure in case of hose failure.

Standards - 29 CFR, 1926.306:

(a) General requirements

(a)(1) Application. This section applies to compressed air receivers and other equipment used in providing and utilizing compressed air for performing operations such as cleaning, drilling, hoisting, and chipping. On the other hand, however, this section does not deal with the special problems created by using compressed air to convey materials nor the problems created when men work in compressed air as in tunnels and caissons. This section is not intended to apply to compressed air machinery and equipment used on transportation vehicles such as steam railroad cars, electric railway cars, and automotive equipment.

(a)(2) New and existing equipment.

(a)(2)(i) All new air receivers installed after the effective date of these regulations shall be constructed in accordance with the 1968 edition of the A.S.M.E. Boiler and Pressure Vessel Code Section VIII.

(a)(2)(ii) All safety valves used shall be constructed, installed and maintained in accordance with the A.S.M.E. Boiler and Pressure Vessel Code, Section VIII Edition 1968.

(b) Installation and equipment requirements

(b)(1) Installation. Air receivers shall be so installed that all drains, handholes, and manholes therein are easily accessible. Under no circumstances shall an air receiver be buried underground or located in an inaccessible place.

(b)(2) Drains and traps. A drain pipe and valve shall be installed at the lowest point of every air receiver to provide for the removal of accumulated oil and water. Adequate automatic traps may be installed in addition to drain valves. The drain valve on the air receiver shall be opened and the receiver completely drained frequently and at such intervals as to prevent the accumulation of excessive amounts of liquid in the receiver.

(b)(3) Gauges and valves.

(b)(3)(i) Every air receiver shall be equipped with an indicating pressure gauge (so located as to be readily visible) and with one or more spring-loaded safety valves. The total relieving capacity of such safety valves shall be such as to prevent pressure in the receiver from exceeding the maximum allowable working pressure of the receiver by more than 10 percent.

(b)(3)(ii) No valve of any type shall be placed between the air receiver and its safety valve or valves.

Standards - 29 CFR, 1926.603 (partial):

(a)(9) Steam hose leading to a steam hammer or jet pipe shall be securely attached to the hammer with an adequate length of at least 1/4" diameter chain or cable to prevent whipping in the event the joint at the hammer is broken. Air hammer hoses shall be provided with the same protection as required for steam lines.

(a)(10) Safety chains, or equivalent means, shall be provided for each hose connection to prevent the line from thrashing around in case the coupling becomes disconnected.

The regulations may be viewed in full on the OSHA website, osha.gov. Please check the website for updates.

Value Add Programs

Solutions on Site Vans by Dixon®



Our Solutions on Site (SOS) vans are outfitted with product samples, videos, literature, and products representative of what Dixon provides to specific markets. Call 877.963.4966 for additional information.

Best Practices Safety Assessment

Dixon, in partnership with your industrial hose supplier, is pleased to offer a hose and coupling safety survey of your plant, at no cost to you, to assist in your efforts to make your facility as safe, efficient, and productive as possible.

Today, plant safety is an enormous, ongoing endeavor in which it is impossible to be an expert in every field.

The use of damaged or misapplied hose couplings and related items occurs. To the untrained eye, these hazards may continue to exist until an accident happens, threatening not only plant machinery, but also the well-being of plant personnel.

Our program includes a visual inspection of hose assemblies and related accessories in your plant by trained technicians. A professionally written report containing our observations and recommendations for corrective action is subsequently provided to augment your own ongoing safety program. If desired, photographs of the areas of concern can be supplied with the report. As a follow-up, the program offers an educational hands-on seminar directly relating to the safety concerns in your facility.

Plant safety is coming under increasing scrutiny by various regulatory agencies. Let Dixon trained personnel assist you in establishing and maintaining safety compliance in your plant.

The safety survey report is completely confidential and will only be shown to authorized plant personnel. For more information, please contact Dixon at 877.963.4966.

Hose Coupling Workshop

In an effort to provide our customers with information regarding the proper and safe methods of assembling hose and couplings, Dixon offers Hose Coupling Workshops suitable for a company's sales force and shop personnel.

Classes consist of lectures and/or hands-on demonstrations of coupling selection, hose preparation, coupling installation, assembly testing, and maintenance procedures. Morning, afternoon, and all-day classes are available. For more information, please visit dixonvalve.com/hcw or call 877.963.4966.

We encourage you to share this information with anyone who may be affected by the selection, installation, maintenance, or use of any hose assembly. Always use quality products to **Be Safe**.

Material Selection

Selecting Materials

This information is intended to help make general comparisons between different available materials.

Material	Features and Benefits
Stainless Steel	A corrosion-resistant material that provides high strength at high temperatures, helps prevent contamination of product being transported, maintains cleanliness, and retains a lustrous appearance. Harder than brass. <i>Type 304</i> is a low-carbon chromium-nickel stainless steel. <i>Type 316</i> is similar to type 304, but has a high nickel content as well as a molybdenum for stronger resistance to heat and corrosion. Often used for water, oil, gas, and steam in low- to high-pressure applications.
Brass	Has good corrosion resistance and is less expensive than stainless steel. Is softer and easier to thread than stainless steel and forms tight seals. It can be used interchangeably with copper where heavier walls are required. Found in plumbing and heating application. Also good with oil, natural gas, and air. Resists corrosion from salt water as well as fresh water polluted with waste from mineral acids and peaty soils. Use in low- to high-pressures applications.
Steel	Used in noncorrosive environments. This carbon- and iron-based metal is hard and strong. It is an economical alternative to stainless steel and brass in high-pressure applications. For use with water, oil, gas, and steam in low- to high-pressure applications where corrosion is not a problem.

Product application is based not only on material selection but on design of product for intended use. Please contact Dixon® for selection of the proper fitting for your application.



Corrosion Resistance of Coupling Material



The data on the following pages has been compiled from generally available sources and should not be relied upon without consulting and following the specific recommendations of the manufacturer regarding particular coupling materials. This chart is also available under Interactive Tools at dixonvalve.com.

Ratings

Metal	Non-Metal	Gasket/Seal Material
1 = Excellent 2 = Good 3 = Fair X = Not Recommended - = Contact Dixon®	A = Acceptable X = Not Recommended - = Contact Dixon®	T = PTFE V = FKM E = EPDM, EPR N = Neoprene B = Nitrile Rubber

- Ratings given are based at **70°F (21°C)**. Chemical compatibility varies greatly with temperature. For applications at temperatures other than **70°F (21°C)**, contact Dixon for recommendations at 877.963.4966.
- Gasket / seal materials are not necessarily listed in order of preference.
- Chemical resistance of a material does not necessarily indicate the suitability of a fitting in a given application due to variables such as improper clamp and coupling application, special hose construction, gasket material, etc.



Special caution should be taken when handling hazardous materials.

Material Selection

AGENT	Aluminum	Brass	Bronze	Hastelloy, C-276	Malleable Iron Carbon Steel	Monel	Stainless Steel, 304	Stainless Steel, 316	Nylon	Polypropylene	Seal Material
Acetate Solvents (Crude)	1	X	X	1	2	2	1	1	A	X	T
Acetate Solvents (Pure)	1	1	1	1	X	1	1	1	A	X	T
Acetic Acid (80%)	3	X	X	1	X	1	1	1	X	X	TEVNB
Acetic Acid (50%)	2	X	X	1	X	2	2	1	X	X	TEVNB
Acetic Acid (20%)	2	X	X	1	X	2	2	1	X	X	TEVNB
Acetic Acid (10%)	2	X	2	1	X	2	1	1	X	X	TEVNB
Acetic Anhydride	2	X	2	1	2	2	2	2	X	X	TNB
Acetone	1	2	2	1	2	1	1	1	A	X	TE
Acetylene	1	X	X	2	2	2	1	1	X	X	TEVNB
Alcohols											
Amyl Alcohol	2	2	2	2	2	1	2	2	A	A	TEVNB
Benzyl Alcohol	2	2	2	2	2	1	1	1	X	A	TVB
Butyl Alcohol	1	2	1	2	2	1	1	1	A	A	TEVN
Diacetone Alcohol	1	1	2	1	2	1	2	2	X	A	TE
Ethyl Alcohol	1	2	2	1	2	2	2	2	X	A	TEVNB
Hexyl Alcohol	-	-	-	1	-	-	-	-	A	-	-
Isobutyl Alcohol	-	-	-	-	-	-	-	-	A	-	-
Isopropyl Alcohol	2	2	2	2	2	2	2	2	A	A	TEVNB
Methyl Alcohol (Methanol)	2	2	2	1	2	2	2	2	A	A	TENB
Octyl Alcohol	-	-	-	-	-	-	-	-	A	-	-
Propyl Alcohol	2	2	2	1	2	2	1	1	X	A	TEVNB
Aluminum											
Aluminum Chloride (Aqu.)	X	X	X	1	X	X	X	X	A	A	TEVNB
Aluminum Fluoride (Sat.)	2	-	-	-	X	2	X	2	X	A	TEVNB
Aluminum Nitrate (Sat.)	3	X	-	-	X	-	2	2	A	A	TEVNB
Aluminum Potassium Sulfate (Alum)	2	2	2	2	X	2	X	2	X	A	TEVNB
Aluminum Sulfate (Sat.)	X	X	2	2	X	2	-	2	A	A	TEVNB
Ammonia											
Ammonia Anhydrous	1	X	X	2	1	1	2	1	A	X	TENB
Ammonia Gas	X	X	X	1	1	X	1	1	A	X	TENB
Ammonia Nitrate	-	-	-	-	-	-	-	-	X	-	-
Ammonium											
Ammonium Bifluoride	-	X	-	2	X	2	-	-	X	A	TEVB
Ammonium Carbonate (Sat.)	2	X	X	2	2	2	2	2	A	A	TEVNB
Ammonium Casenate	-	-	-	-	-	-	-	-	A	-	-
Ammonium Chloride (Sat.)	X	X	2	2	X	2	X	X	A	A	TEVNB
Ammonium Hydroxide (Sat.)	2	X	X	2	1	X	2	2	A	A	TEVNB
Ammonium Nitrate	2	X	X	-	X	X	-	-	A	A	TENB
Ammonium Phosphate (10-40%)	X	X	X	-	X	2	1	2	A	A	TEVNB
Ammonium Sulfate (10-40%)	X	X	3	2	X	2	X	2	A	A	TEVNB
Aniline	-	X	2	2	X	2	1	1	X	X	TV
Arsenic Acid	X	X	2	2	X	X	2	2	X	A	TEVNB
Asphalt	-	-	-	-	2	-	-	2	X	X	TV
Barium											
Barium Carbonate (Sat.)	X	2	2	2	2	2	2	2	A	A	TEVNB
Barium Chloride (Sat.)	-	2	2	1	-	2	X	-	A	A	TEVNB
Barium Hydroxide (Sat.)	X	2	X	2	2	1	2	2	A	A	TEVNB
Barium Sulfate	2	2	2	-	X	2	2	2	A	A	TEVNB
Barium Sulfide	X	X	X	-	2	X	2	2	A	A	TEVNB
Beer	1	2	2	1	2	1	1	1	A	A	TEVNB
Benzaldehyde	2	2	2	2	X	2	2	2	X	X	TE
Benzene, Benzol	1	2	2	2	2	2	2	2	A	X	TV
Benzine	-	-	-	-	-	-	-	-	A	X	-
Benzoic Acid	2	2	2	-	X	2	2	2	X	X	TVN
Black Liquor	X	X	X	X	-	2	2	2	X	A	TEVNB
Bleach (12.5% Active Chlorine)	X	-	-	1	X	-	-	X	X	A	TEVN
Borax	X	2	2	1	2	1	1	1	X	A	TEVNB
Boric Acid	1	X	2	1	X	2	-	-	X	A	TEVNB
Brine Acid	-	2	2	1	-	-	-	-	X	A	TEVNB
Bromic acid	X	X	X	-	-	X	-	-	X	A	TEVN
Bromine Liquid	2	-	-	-	-	-	X	X	X	X	TV
Butadiene, Butylene	2	2	2	2	2	1	2	2	X	X	TVNB
Butane	2	2	2	2	1	1	2	2	X	X	TV
Butyl Acetate	1	2	2	2	2	2	2	2	A	X	T
Butyric Acid	2	2	X	1	X	2	2	2	A	A	TV

Ratings given are based at 70°F (21°C).



Material Selection

AGENT	Aluminum	Brass	Bronze	Hastelloy, C-276	Malleable Iron Carbon Steel	Monel	Stainless Steel, 304	Stainless Steel, 316	Nylon	Polypropylene	Seal Material
Calcium											
Calcium Bisulfate	X	-	X	-	X	X	X	2	X	A	T
Calcium Bisulfide	-	-	-	-	-	2	-	2	A	A	TVB
Calcium Bisulfite	X	X	2	2	X	X	-	2	X	A	TVNB
Calcium Bromide	X	2	2	-	X	2	1	X	X	X	T
Calcium Carbonate	X	2	2	2	2	2	1	2	A	A	TEVB
Calcium Chloride (Sat.)	-	2	-	1	2	2	-	-	A	A	TEVNB
Calcium Hydroxide (Sat.)	X	2	X	-	2	2	2	2	A	A	TEVNB
Calcium Hypochlorite (Sat.)	X	X	X	-	X	X	X	2	X	A	TEV
Carbon											
Carbon Bisulfide	1	X	2	2	2	X	2	2	A	X	TV
Carbon Dioxide (Dry)	1	1	2	1	2	1	2	2	A	A	TENB
Carbon Dioxide (Wet)	1	X	-	2	3	-	2	2	X	A	TENB
Carbon Disulfide	1	X	2	2	2	X	2	2	A	X	TV
Carbon Monoxide	1	1	1	1	2	1	1	1	A	A	TEVNB
Carbon Tetrachloride	X	-	1	1	2	1	1	-	A	X	TV
Carbonic Acid	1	2	2	1	2	3	2	2	X	A	TEVNB
Castor Oil	2	2	2	1	2	1	2	2	A	A	TEVNB
Caustic Potash	X	-	-	1	X	-	-	2	A	A	TEVNB
Caustic Soda (see Sodium Hydroxide)											
Cellosolves	2	2	2	2	2	2	2	2	X	A	TE
Chlorine (Liquid)	-	-	-	1	2	2	-	3	X	X	TV
Chloroform	-	-	-	2	X	1	-	-	X	X	TV
Chlorosulfonic Acid	-	X	X	1	2	2	X	X	X	X	T
Clorox (Bleach, 5.5% CL)	X	-	-	-	X	-	-	2	X	-	TEVB
Chromic Acid (50%)	2	X	X	2	X	X	3	-	X	X	TVNB
Citric Acid	3	X	X	1	X	2	-	-	X	A	TEVNB
Coke Oven Gas	2	3	3	-	2	2	2	2	X	X	TEVN
Copper											
Copper Chloride	X	X	X	2	X	X	X	X	A	A	TEVNB
Copper Cyanide	X	X	X	1	-	X	2	2	X	-	TEVNB
Copper Sulfate	X	X	X	1	X	X	-	2	A	A	TEVNB
Crylic Acid (Conc.)	2	2	X	-	2	3	2	2	X	X	TEV
Cyclohexane	2	2	2	2	2	1	2	2	A	X	TVB
Detergents	2	2	2	1	2	-	1	2	A	A	TEVNB
Dextrose	2	-	-	2	-	2	-	-	A	A	TEVNB
Diesel Fuels	1	1	1	2	2	-	1	1	A	X	TVB
Diethylamine	2	-	X	-	X	1	2	2	X	A	TN
Disodium Phosphate	-	-	-	-	1	-	-	1	A	A	TEV
Ethers	2	2	2	2	2	2	1	1	A	X	TB
Ethyl											
Ethyl Acetate	-	-	2	2	2	2	2	2	A	X	T
Ethyl Chloride	-	-	2	2	2	2	-	1	A	X	TEVB
Ethylene											
Ethylene Chloride	-	-	-	-	2	2	-	-	A	X	TV
Ethylene Dichloride	-	2	X	2	2	1	2	2	A	X	TV
Ethylene Glycol	1	2	2	1	2	2	2	2	A	X	TEVNB
Ethylene Oxide	X	X	X	1	3	2	2	2	X	X	T
Fatty Acids	1	3	3	1	X	2	-	1	A	A	TVNB
Ferric											
Ferric Chloride	X	X	2	2	X	X	X	X	X	A	TEVNB
Ferric Hydroxide	-	-	-	1	-	2	1	1	A	-	TEVNB
Ferric Nitrate (10-50%)	X	X	X	-	X	X	2	2	X	A	TEVNB
Ferric Sulfate	X	X	X	-	X	2	-	-	X	A	TEVNB
Ferrous											
Ferrous Chloride (Sat.)	X	X	2	2	-	X	X	X	X	A	TEVNB
Ferrous Sulfate	2	2	2	2	X	2	2	-	X	A	TEVNB
Fluoric Acid	X	-	-	1	1	2	-	-	X	A	TEVNB
Formaldehyde (50%)	-	2	2	2	X	2	1	1	X	A	TEN
Formic Acid (Anhyd.)	1	X	2	1	X	2	-	-	X	A	TEVN
Freon											
Freon 11	2	2	2	-	X	1	2	2	X	X	TVNB
Freon 12	2	2	2	1	X	2	2	2	X	X	TVNB
Freon 22	2	2	2	2	X	2	2	2	X	X	TN
Fruit Juices	2	2	3	1	X	1	2	2	A	A	TVNB
Fuel Oil	2	2	2	2	2	2	2	2	A	X	TVNB
Furfural	2	2	2	2	2	2	2	2	A	X	TEN



Material Selection

AGENT	Aluminum	Brass	Bronze	Hastelloy, C-276	Malleable Iron Carbon Steel	Monel	Stainless Steel, 304	Stainless Steel, 316	Nylon	Polypropylene	Seal Material
Gasoline											
Refined Gasoline	2	2	2	2	2	2	2	2	A	X	TVNB
Sour Gasoline	X	2	2	2	2	X	2	2	A	X	TVNB
Gelatin	2	2	2	-	X	2	2	2	A	A	TEVNB
Glucose	2	2	2	-	2	2	2	2	A	A	TEVNB
Glue	2	2	2	1	2	2	-	2	-	A	TEVNB
Glycerine	1	1	2	1	2	1	1	1	A	A	TEVNB
Glycols	2	2	2	-	2	2	2	2	A	A	TEVNB
Green Liquor	-	-	-	-	2	-	-	-	-	A	TEVNB
Heptane	2	2	2	1	2	2	2	2	A	X	TVNB
Hexane	2	2	2	1	2	2	1	1	A	X	TVNB
Hydrobromic Acid (50%)	X	X	X	2	X	X	X	X	X	A	TEV
Hydrobromic Acid (20%)	X	X	X	1	X	X	X	X	X	A	TEV
Hydrochloric Acid (20%)	X	X	X	1	X	3	X	X	X	A	TEVNB
Hydrochloric Acid (38%)	X	X	X	1	X	X	X	X	X	A	TEVN
Hydrocyanic Acid	2	X	X	2	2	2	2	2	X	A	TEVN
Hydrofluosilicic Acid (10-50%)	X	2	X	2	X	2	X	2	X	-	TEVNB
Hydrogen											
Hydrogen Peroxide (50%)	-	X	X	2	X	2	-	-	X	A	TEV
Hydrogen Sulfide (Aqu.)	-	-	-	2	-	2	X	2	X	A	TE
Hydrogen Chloride (Dry Gas)	X	2	-	1	2	1	-	-	X	A	TEVN
Hydrogen Gas	1	1	1	1	-	1	1	1	X	A	TEVNB
Hypochlorous Acid	X	X	X	2	X	X	X	X	X	X	TEV
Iodine	1	X	X	-	X	1	X	X	X	A	TEV
Isopropyl Ether	-	2	2	-	-	2	1	2	A	X	T
Jet Fuel (JP4, JP5)	2	1	2	1	2	2	2	2	X	X	TV
Kerosene	2	2	2	2	2	2	2	2	X	X	TVNB
Ketones	2	2	2	1	2	2	2	2	A	X	T
Lactic Acid (25%)	3	2	2	1	X	X	-	-	A	A	TEVN
Lactic Acid (80%)	2	2	X	2	X	-	-	-	A	A	TEVN
Lard Oil	2	-	2	1	3	2	2	2	A	A	TVB
Lead											
Lead Acetate	X	X	X	2	X	2	2	2	X	A	TENB
Lead Chloride	X	-	-	2	-	-	2	2	X	-	TVNB
Lead Sulfate	X	-	-	2	X	2	2	2	X	-	TEVNB
Lime Sulphur	X	X	X	-	X	2	2	2	X	A	TEVN
Linoleic Acid	2	X	3	2	X	2	2	2	X	A	TVB
Linseed Oil	2	2	2	2	2	2	2	2	A	A	TVNB
Lubricants (Oil)	2	1	-	-	2	2	2	2	A	X	TVNB
Magnesium											
Magnesium Carbonate	2	-	-	-	-	2	2	2	X	A	TEVNB
Magnesium Chloride	X	X	2	1	-	-	-	-	X	A	TEVNB
Magnesium Hydroxide	2	2	2	1	2	2	1	1	X	A	TEVNB
Magnesium Nitrate	2	2	2	1	2	2	2	2	X	A	TEVNB
Magnesium Oxide	-	-	-	-	-	-	-	-	X	-	-
Magnesium Sulfate	2	-	2	-	-	1	2	2	X	A	TEVNB
Maleic Acid	-	2	3	2	X	-	-	2	X	A	TEV
Mercuric											
Mercuric Chloride	X	X	X	-	X	X	X	-	X	A	TEVB
Mercuric Cyanide	X	X	X	2	X	2	2	2	X	A	TEVB
Mercury	X	X	X	1	2	-	1	1	A	A	TEVNB
Methane	1	1	2	1	2	1	1	1	A	X	TEVNB
Methanol	2	2	2	1	2	2	2	2	A	A	TENB
Methyl											
Methyl Bromide	X	-	-	-	2	-	2	2	X	X	TV
Methyl Ethyl Ketone	2	2	2	2	2	2	2	2	A	X	TE
Methyl Isobutyl Ketone	2	2	2	2	2	2	2	2	A	X	T
Methyl Methacrylate	2	-	-	-	X	-	2	2	X	A	T
Methylene Chloride	-	2	2	X	2	-	-	-	A	X	T
Milk	1	X	X	1	2	X	1	1	A	A	TEVNB
Mineral Oil	2	1	-	-	2	1	1	2	A	A	TVNB
Muriatic Acid	X	-	-	1	-	X	X	X	X	A	TV
Napthalene	2	2	2	2	2	2	1	1	A	A	TV
Naptha	2	2	2	2	2	2	2	2	A	X	TVB

Ratings given are based at 70°F (21°C).



Material Selection

AGENT	Aluminum	Brass	Bronze	Hastelloy, C-276	Malleable Iron Carbon Steel	Monel	Stainless Steel, 304	Stainless Steel, 316	Nylon	Polypropylene	Seal Material
Nickel											
Nickel Chloride	X	X	X	-	X	2	-	-	X	A	TEVNB
Nickel Sulfate	X	X	-	2	-	-	2	2	X	A	TEVNB
Nitric											
Nitric Acid (100%)	1	X	X	2	X	X	2	-	X	X	TV
Nitric Acid (50%)	X	X	X	1	X	X	2	-	X	X	TV
Nitric Acid (30%)	X	X	X	1	X	X	1	-	X	X	TV
Nitrobenzene	1	2	2	-	2	2	2	2	A	A	T
Oils											
Castor Oil	2	2	2	1	2	1	2	2	A	A	TEVNB
Coconut Oil	2	-	2	-	3	2	2	2	A	A	TVB
Corn Oil	2	2	2	-	2	2	-	2	A	A	TVNB
Cotton Seed Oil	2	2	2	-	2	1	2	2	A	A	TVNB
Fuel Oil	2	2	2	2	2	2	2	2	A	X	TVNB
Linseed Oil	2	2	2	2	2	2	2	2	A	A	TVNB
Mineral Oil	2	1	-	-	2	1	1	2	A	A	TVNB
Silicon Oil	2	1	2	-	2	-	2	2	A	A	TEVB
Vegetable Oil	2	2	2	1	2	1	1	1	A	X	TVNB
Oleic Acid	2	3	2	2	2	1	-	1	A	X	TB
Oleum	2	X	X	-	2	X	2	2	X	X	TV
Oxalic Acid (Sat.)	2	-	2	2	X	2	X	X	X	A	TEV
Oxygen	2	2	2	-	2	2	2	2	X	X	TEVNB
Palmitic Acid (Sat.)	2	3	2	-	3	2	2	2	X	A	TVB
Paraffin	2	2	2	2	2	2	2	2	A	A	TVNB
Perchloroethylene	2	2	2	2	2	1	-	-	X	X	TV
Petrolatum	2	-	2	-	3	2	2	2	A	-	TVNB
Phenol (Carbolic Acid)	1	1	X	1	2	1	-	1	X	X	TV
Phosphoric Acid											
Phosphoric Acid (25-50%)	X	X	2	1	X	X	-	-	X	A	TEVN
Phosphoric Acid (50-85%)	X	X	X	1	X	3	-	-	X	A	TEV
Photographic Solutions											
Phthalic Anhydride	-	2	2	1	2	1	1	1	X	X	TEV
Picric Acid	1	X	X	2	X	X	2	2	X	-	TEVNB
Plating Solutions											
Brass Plating Solution	-	-	-	1	-	-	-	2	X	A	TEVNB
Cadmium Plating Solution	-	-	-	1	-	-	-	2	X	A	TEVNB
Chrome 40% Plating Solution	X	2	2	1	X	X	2	2	X	A	TEVN
Copper (Cyanide) Plating Solution	-	-	-	1	-	-	-	-	X	A	TEVNB
Gold Plating Solution	-	-	-	1	-	-	-	1	X	A	TEVNB
Iron Plating Solution	-	-	-	-	-	-	-	-	X	A	TEVB
Lead Plating Solution	-	-	-	-	-	-	1	1	X	A	TEVNB
Nickel Plating Solution	-	-	-	1	-	-	1	1	X	A	TEVNB
Silver Plating Solution	-	-	-	1	-	-	1	1	X	A	TEVNB
Tin Plating Solution	-	-	-	1	-	-	-	3	X	A	TEVNB
Zinc Plating Solution	-	-	-	1	-	-	-	-	X	A	TEVNB
Potassium											
Potassium Acetate	X	X	X	-	2	-	-	-	A	A	TEVB
Potassium Bicarbonate (30%)	X	2	-	2	2	2	1	1	A	A	TEVNB
Potassium Carbonate (50%)	X	2	X	2	2	2	1	1	A	A	TEVNB
Potassium Chlorate (30%)	2	X	X	-	2	2	2	1	X	A	TEVNB
Potassium Chloride (30%)	X	X	2	-	2	1	-	-	A	A	TEVNB
Potassium Chromate (30%)	2	2	2	2	-	2	2	2	X	A	TEVB
Potassium Cyanide Solution (30%)	X	X	X	2	2	2	2	2	X	A	TEVNB
Potassium Dichromate (30%)	1	2	2	2	2	2	1	1	X	A	TEVB
Potassium Hydroxide (90%)	X	X	X	2	-	2	X	-	X	A	TENB
Potassium Nitrate (80%)	1	2	2	2	2	2	2	2	X	A	TEVNB
Potassium Permanganate (20%)	2	2	2	1	2	2	2	2	X	A	TEVN
Potassium Sulfate (10%)	1	2	2	1	2	1	1	1	A	A	TEVNB
Propane	1	1	1	2	2	1	2	2	X	X	TVB
Propylene Glycol	2	2	2	2	2	2	2	2	A	A	TVNB
Propylene Oxide (90%)	-	-	-	-	-	-	1	1	X	X	TE
Pyridine	2	2	2	-	2	2	2	2	A	X	T
Pyrogallic Acid	2	2	2	2	2	2	2	2	X	X	TVNB
Silver Nitrate	X	X	X	-	X	X	2	1	X	A	TEVNB
Soap Solutions	2	2	2	1	2	2	2	2	A	A	TEVNB

Ratings given are based at 70°F (21°C).



Material Selection

AGENT	Aluminum	Brass	Bronze	Hastelloy, C-276	Malleable Iron Carbon Steel	Monel	Stainless Steel, 304	Stainless Steel, 316	Nylon	Polypropylene	Seal Material
Sodium											
Sodium Acetate	1	2	2	-	X	2	2	2	A	A	TEN
Sodium Bicarbonate (20%)	2	2	2	1	3	1	1	1	A	A	TEVNB
Sodium Bisulfate	X	-	2	2	2	-	-	-	A	A	TEVNB
Sodium Bisulfite	X	2	X	2	X	-	-	-	A	A	TEVNB
Sodium Borate	2	2	2	2	3	2	2	2	A	A	TEVNB
Sodium Perborate (10%)	2	X	2	2	2	2	2	2	X	A	TEVNB
Sodium Carbonate	X	2	-	2	2	1	-	2	A	A	TEVNB
Sodium Chlorate (50%)	2	2	2	1	X	1	2	2	X	A	TEVNB
Sodium Cyanide	X	X	X	2	2	X	-	-	A	A	TEVNB
Sodium Dichromate	2	X	X	1	2	-	2	2	X	A	TE
Sodium Hydroxide (70%)	X	X	X	1	3	1	2	2	X	A	TENB
Sodium Hydroxide (50%)	X	X	3	1	3	1	1	-	X	A	TENB
Sodium Hydroxide (30%)	X	2	3	2	2	1	1	1	X	A	TENB
Sodium Chloride (30%)	X	2	2	2	2	1	-	-	X	A	TEVNB
Sodium Hypochlorite	X	X	X	-	X	X	-	-	X	A	TEV
Sodium Metaphosphate	X	X	2	-	X	2	2	2	X	X	TEVNB
Sodium Nitrate (40%)	1	2	-	-	2	2	1	1	A	A	TENB
Sodium Perborate (10%)	2	X	2	2	2	2	2	2	X	A	TEVNB
Sodium Peroxide (10%)	2	X	X	2	2	2	2	2	X	A	TEVNB
Sodium Silicate	1	2	2	2	2	2	2	2	A	A	TEVNB
Sodium Sulfate	-	2	2	2	2	-	-	1	A	A	TEVNB
Sodium Sulfide (50%)	X	X	X	2	2	2	-	2	X	A	TEVNB
Sodium Thiosulphate	2	X	X	2	X	2	2	2	A	A	TEVNB
Stannic Chloride	X	X	X	-	X	X	X	X	X	A	TEVNB
Stannous Chloride	X	X	X	2	X	-	X	-	X	X	TEVNB
Steam	-	-	-	-	-	-	-	-	X	-	-
Stearic Acid	2	3	2	1	3	3	2	1	A	A	TVNB
Stoddard's Solvent	2	2	2	1	2	2	2	2	X	A	TVB
Sugar Liquors (Cane)	1	2	1	-	2	2	2	2	A	A	TEVNB
Sugar Liquors (Beet)	1	2	1	-	2	1	1	1	A	A	TEVNB
Sulfate Liquors	2	X	X	2	3	2	-	2	X	A	TVNB
Sulfite Liquors	X	X	-	1	X	X	2	2	X	X	TVNB
Sulfur Chloride	X	-	X	2	X	X	-	-	X	X	TV
Sulfur Dioxide (Dry)	2	2	2	2	1	2	-	2	X	A	TE
Sulfur Trioxide	2	2	X	2	2	2	-	2	X	X	TEV
Sulfuric Acid (TO 10%)	X	2	X	1	X	X	X	X	X	A	TEVNB
Sulfuric Acid (100%)	X	X	X	1	2	X	-	-	X	X	TV
Sulfurous Acid	2	2	X	-	X	X	X	-	X	A	TV
Tannic Acid	X	-	X	-	X	2	2	2	X	A	TEVNB
Tanning Liquors	1	-	2	1	-	-	1	1	X	A	TVNB
Tartaric Acid	-	-	2	2	-	-	1	1	A	A	TVNB
Titanium Tetrachloride	X	X	X	2	2	2	-	2	X	X	TV
Toluene	1	1	1	1	1	1	1	1	A	X	TVB
Tetrahydrofuran	X	-	2	1	1	-	1	2	A	X	T
Tomato Juice	2	-	3	2	3	2	2	2	X	A	TEVNB
Trichloroethylene	1	-	2	1	2	-	-	-	A	X	TV
Triethanolamine	2	X	2	2	2	2	2	2	A	X	TEVN
Triethylamine	-	-	-	-	-	2	2	2	A	X	TVB
Trisodium Phosphate (10%)	X	2	-	1	2	2	1	1	A	A	TVNB
Turpentine	2	X	2	2	2	1	1	1	X	X	TVB
Urea (50%)	2	-	2	-	2	2	2	2	A	A	TEVNB
Urine	-	-	-	-	2	-	1	1	X	A	TEVNB
Vinegar	X	X	2	2	2	2	2	2	X	A	TEVN
Water Acid (Mine)	X	X	X	1	X	-	-	-	X	A	TEVNB
Water (Distilled)	X	2	2	1	X	X	2	2	A	A	TEVNB
Water (Sea)	2	2	2	1	X	2	2	2	A	A	TEVNB
Whiskey	X	2	2	1	2	2	1	1	X	A	TEVNB
White Liquor (Pulp)	2	-	X	2	X	X	2	2	X	A	TEVNB
Wine	X	2	2	1	X	2	1	1	X	A	TEVNB
Xylene	2	2	2	1	2	2	2	2	A	X	TV
Zinc											
Zinc Chloride	X	X	X	2	X	-	X	2	A	A	TEVNB
Zinc Nitrate	-	-	-	-	-	-	2	2	X	A	TEVNB
Zinc Sulfate (50%)	X	2	2	2	X	2	1	1	X	A	TEVNB

Ratings given are based at 70°F (21°C).



Fraction - Decimal Conversion Chart

	Inches	Millimeters		Inches	Millimeters
	$\frac{1}{64}$.015625	.3969		$\frac{33}{64}$.515625	13.0969
$\frac{1}{32}$.03125	.7938	$\frac{17}{32}$.53125	13.4938
	$\frac{3}{64}$.046875	1.1906		$\frac{35}{64}$.546875	13.8907
$\frac{1}{16}$.0625	1.5875	$\frac{9}{16}$.5625	14.2876
	$\frac{5}{64}$.078125	1.9844		$\frac{37}{64}$.578125	14.6844
$\frac{3}{32}$.09375	2.3813	$\frac{19}{32}$.59375	15.0813
	$\frac{7}{64}$.109375	2.7781		$\frac{39}{64}$.609375	15.4782
$\frac{1}{8}$.125	3.1750	$\frac{5}{8}$.625	15.8751
	$\frac{9}{64}$.140625	3.5719		$\frac{41}{64}$.640625	16.2719
$\frac{5}{32}$.15625	3.9688	$\frac{21}{32}$.65625	16.6688
	$\frac{11}{64}$.171875	4.3656		$\frac{43}{64}$.671875	17.0657
$\frac{3}{16}$.1875	4.7625	$\frac{11}{16}$.6875	17.4626
	$\frac{13}{64}$.203125	5.1594		$\frac{45}{64}$.703125	17.8594
$\frac{7}{32}$.21875	5.5563	$\frac{23}{32}$.71875	18.2563
	$\frac{15}{64}$.234375	5.9531		$\frac{47}{64}$.734375	18.6532
$\frac{1}{4}$.250	6.3500	$\frac{3}{4}$.750	19.0501
	$\frac{17}{64}$.265625	6.7469		$\frac{49}{64}$.765625	19.4470
$\frac{9}{32}$.28125	7.1438	$\frac{25}{32}$.78125	19.8438
	$\frac{19}{64}$.296875	7.5406		$\frac{51}{64}$.796875	20.2407
$\frac{5}{16}$.3125	7.9375	$\frac{13}{16}$.8125	20.6376
	$\frac{21}{64}$.328125	8.3344		$\frac{53}{64}$.828125	21.0345
$\frac{11}{32}$.34375	8.7313	$\frac{27}{32}$.84375	21.4313
	$\frac{23}{64}$.359375	9.1282		$\frac{55}{64}$.859375	21.8282
$\frac{3}{8}$.375	9.5250	$\frac{7}{8}$.875	22.2251
	$\frac{25}{64}$.390625	9.9219		$\frac{57}{64}$.890625	22.6220
$\frac{13}{32}$.40625	10.3188	$\frac{29}{32}$.90625	23.0188
	$\frac{27}{64}$.421875	10.7157		$\frac{59}{64}$.921875	23.4157
$\frac{7}{16}$.4375	11.1125	$\frac{15}{16}$.9375	23.8126
	$\frac{29}{64}$.453125	11.5094		$\frac{61}{64}$.953125	24.2095
$\frac{15}{32}$.46875	11.9063	$\frac{31}{32}$.96875	24.6063
	$\frac{31}{64}$.484375	12.3032		$\frac{63}{64}$.984375	25.0032
$\frac{1}{2}$.500	12.7001	$\frac{1}{1}$	1.000	25.4001



Measures of Pressure

1 Pound Per Square Inch = 144 Pounds Per Square Foot = 0.068 Atmosphere = 2.042 Inches of Mercury at 62°F = 27.7 Inches of Water at 62°F = 2.31 Feet of Water at 62°F.

1 Atmosphere = 30 Inches of Mercury at 62°F = 14.7 Pounds Per Square Inch = 2116.3 Pounds Per Square Foot = 33.95 Feet of Water at 62°F.

1 Foot of Water at 62°F = 62.355 Pounds Per Square Foot = 0.433 Pounds Per Square Inch.

1 Inch of Mercury at 62°F = 1.132 Feet of Water = 13.58 Inches of Water = 0.491 Pounds Per Square Inch.

Column of Water 12 Inches High, 1 Inch in Diameter = .341 Pounds

If temperature is kept constant, the volume of a given mass of gas is inversely proportional to the pressure which is exerted upon it.

Length Conversion Constants

Millimeters x .039370 = Inches
 Meters x 39.370 = Inches
 Meters x 3.2808 = Feet
 Meters x 1.09361 = Yards
 Kilometers x 3,280.8 = Feet
 Kilometers x .62137 = Statute Mile
 Kilometers x .53959 = Nautical Miles

Inches x 25.4001 = Millimeters
 Inches x .0254 = Meters
 Feet x .30480 = Meters
 Yards x .91440 = Meters
 Feet x .0003048 = Kilometers
 Statute Miles x 1.60935 = Kilometers
 Nautical Miles x 1.85325 = Kilometers

Weight Conversion Constants

Grams x .03527 = Ounces (Avd.)
 Grams x .033818 = Fluid Ounces (Water)
 Kilograms x 35.27 = Ounces (Avd.)
 Kilograms x 2.20462 = Pounds (Avd.)

Ounces (Avd.) x 28.35 = Grams
 Fluid Ounces (Water) x 29.57 = Grams
 Ounces (Avd.) x .02835 = Kilograms
 Pounds (Avd.) x .45359 = Kilograms

Circumference of a Circle

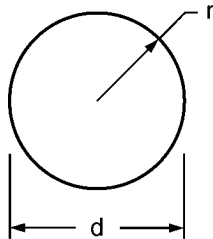

$$\text{Circumference} = 2\pi r = \pi d = 3.14159 d$$

$$\text{Area} = \pi r^2 = \pi \frac{d^2}{4} = .78539d^2$$

Right Cylinder

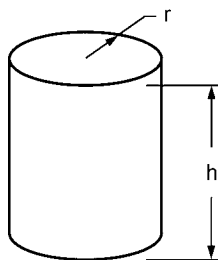

r = radius
 h = length

$$\text{Volume} = \pi r^2 h$$

$$\text{Surface Area} = 2\pi r (r + h)$$

If end planes are parallel but not at 90° to h, the same formulas apply, but a slice at 90° through the cylinder must be used to determine r.

Temperature Conversions

Look up reading in middle column (shaded). If in degrees Centigrade, read Fahrenheit equivalent in right-hand column; if in degrees Fahrenheit, read Celsius equivalent in left-hand column.

°C	°F / °C	°F
-73	-100	-148
-68	-90	-130
-62	-80	-112
-57	-70	-94
-51	-60	-76
-46	-50	-58
-40	-40	-40
-34	-30	-22
-29	-20	-4
-23	-10	14
-17.8	0	32
-17.2	1	33.8
-16.7	2	35.6
-16.1	3	37.4
-15.6	4	39.2
-15.0	5	41.0
-14.4	6	42.8
-13.9	7	44.6
-13.3	8	46.4
-12.8	9	48.2
-12.2	10	50.0
-11.7	11	51.8
-11.1	12	53.6
-10.6	13	55.4
-10.0	14	57.2
-9.4	15	59.0
-8.9	16	60.8
-8.3	17	62.6
-7.8	18	64.4
-7.2	19	66.2
-6.7	20	68.0
-6.1	21	69.8
-5.6	22	71.6
-5.0	23	73.4
-4.4	24	75.2
-3.9	25	77.0
-3.3	26	78.8
-2.8	27	80.6
-2.2	28	82.4
-1.7	29	84.2
-1.1	30	86.0
-.6	31	87.8
0	32	89.6
.6	33	91.4
1.1	34	93.2
1.7	35	95.0
2.2	36	96.8
2.8	37	98.6
3.3	38	100.4
3.9	39	102.2
4.4	40	104.0

°C	°F / °C	°F
5.0	41	105.8
5.6	42	107.6
6.1	43	109.4
6.7	44	111.2
7.2	45	113.0
7.8	46	114.8
8.3	47	116.6
8.9	48	118.4
9.4	49	120.2
10.0	50	122.0
10.6	51	123.8
11.1	52	125.6
11.7	53	127.4
12.2	54	129.2
12.8	55	131.0
13.3	56	132.8
13.9	57	134.6
14.4	58	136.4
15.0	59	138.2
15.6	60	140.0
16.1	61	141.8
16.7	62	143.6
17.2	63	145.4
17.8	64	147.2
18.3	65	149.0
18.9	66	150.8
19.4	67	152.6
20.0	68	154.4
20.6	69	156.2
21.1	70	158.0
21.7	71	159.8
22.2	72	161.6
22.8	73	163.4
23.3	74	165.2
23.9	75	167.0
24.4	76	168.8
25.0	77	170.6
25.6	78	172.4
26.1	79	174.2
26.7	80	176.0
27.2	81	177.8
27.8	82	179.6
28.3	83	181.4
28.9	84	183.2
29.4	85	185.0
30.0	86	186.8
30.6	87	188.6
31.1	88	190.4
31.7	89	192.2
32.2	90	194.0
32.8	91	195.8

°C	°F / °C	°F
33.3	92	197.6
33.9	93	199.4
34.4	94	201.2
35.0	95	203.0
35.6	96	204.8
36.1	97	206.6
36.7	98	208.4
37.2	99	210.2
37.8	100	212.0
43	110	230
49	120	248
54	130	266
60	140	284
66	150	302
71	160	320
77	170	338
82	180	356
88	190	374
93	200	392
99	210	410
100	212	413.6
104	220	428
110	230	446
116	240	464
121	250	482
127	260	500
132	270	518
138	280	536
143	290	554
149	300	572
154	310	590
160	320	608
166	320	626
170	338	640
171	340	644
177	350	662
182	360	680
186	366	691
188	370	698
193	380	716
198	388	730
199	390	734
204	400	752
208	406	763
210	410	770
216	420	788
221	430	806
227	440	824
232	450	842



Steam Temperature and Pressure Conversion Guide

Temperature - Pressure Equivalents of Saturated Steam Gauge Pressure at Sea Level

• Degrees Celsius = 5/9 (Degrees F - 32)

Temperature		Lbs. per Sq. Inch	Temperature		Lbs. per Sq. Inch	Temperature		Lbs. per Sq. Inch
°F	°C		°F	°C		°F	°C	
212	100.0	0.0	286	141.1	39.4	336	168.9	97.1
214	101.1	0.6	287	141.7	40.3	337	169.4	98.7
216	102.2	1.2	288	142.2	41.1	338	170.0	100.2
218	103.3	1.8	289	142.8	42.0	339	170.6	101.8
220	104.4	2.5	290	143.3	42.9	340	171.1	103.3
222	105.6	3.2	291	143.9	43.8	341	171.7	105.0
224	106.7	3.9	292	144.4	44.7	342	172.2	106.5
226	107.8	4.6	293	145.0	45.6	343	172.8	108.2
228	108.9	5.3	294	145.6	46.5	344	173.3	109.8
230	110.0	6.1	295	146.1	47.5	345	173.9	111.5
232	111.1	6.9	296	146.7	48.4	346	174.4	113.1
234	112.2	7.7	297	147.2	49.4	347	175.0	114.8
236	113.3	8.5	298	147.8	50.3	348	175.6	116.5
238	114.4	9.4	299	148.3	51.3	349	176.1	118.2
240	115.6	10.3	300	148.9	52.3	350	176.7	119.9
242	116.7	11.2	301	149.4	53.4	352	177.8	123.5
244	117.8	12.1	302	150.0	54.4	354	178.9	127.1
246	118.9	13.1	303	150.6	55.4	356	180.0	130.8
248	120.0	14.1	304	151.1	56.4	358	181.1	134.5
250	121.1	15.1	305	151.7	57.5	360	182.2	138.3
252	122.2	16.2	306	152.2	58.6	362	183.3	142.3
254	123.3	17.3	307	152.8	59.7	364	184.4	146.2
256	124.4	18.4	308	153.3	60.7	366	185.6	150.3
258	125.6	19.6	309	153.9	61.9	368	186.7	154.4
260	126.7	20.7	310	154.4	63.0	370	187.8	158.7
261	127.2	21.4	311	155.0	64.2	372	188.9	163.0
262	127.8	22.0	312	155.6	65.3	374	190.0	167.4
263	128.3	22.6	313	156.1	66.5	376	191.1	171.9
264	128.9	23.2	314	156.7	67.6	378	192.2	176.4
265	129.4	23.9	315	157.2	68.8	380	193.3	181.1
266	130.0	24.5	316	157.8	70.0	382	194.4	185.8
267	130.6	25.2	317	158.3	71.3	384	195.6	190.6
268	131.1	25.8	318	158.9	72.5	386	196.7	195.6
269	131.7	26.5	319	159.4	73.7	388	197.8	200.6
270	132.2	27.2	320	160.0	75.0	390	198.9	205.7
271	132.8	27.9	321	160.6	76.3	392	200.0	210.9
272	133.3	28.6	322	161.1	77.5	394	201.1	216.2
273	133.9	29.3	323	161.7	78.8	396	202.2	221.5
274	134.4	30.0	324	162.2	80.1	398	203.3	227.0
275	135.0	30.8	325	162.8	81.5	400	204.4	232.6
276	135.6	31.5	326	163.3	82.8	402	205.5	238.0
277	136.1	32.3	327	163.9	84.2	404	206.7	244.0
278	136.7	33.0	328	164.4	85.6	406	207.8	250.0
279	137.2	33.8	329	165.0	87.0	408	208.9	256.0
280	137.8	34.5	330	165.6	88.4	410	210.0	262.0
281	138.3	35.3	331	166.1	89.8	412	211.1	268.0
282	138.9	36.1	332	166.7	91.2	414	212.2	275.0
283	139.4	36.9	333	167.2	92.7	416	213.3	281.0
284	140.0	37.7	334	167.8	94.1	418	214.4	288.0
285	140.6	38.6	335	168.3	95.6	420	215.6	294.0

Pressure Conversions

100 PSI = 6.9 Bars
 250 PSI = 17.25 Bars
 600 PSI = 41.4 Bars

5 Bars = 72.5 PSI
 10 Bars = 145 PSI
 25 Bars = 362.5 PSI



Pressure - Temperature Ratings

- Ratings apply to all products covered by ANSI B16.5 valves conforming to the requirements of this standard must, in other respects, merit these ratings.
- All ratings are maximum allowable non-shock pressures (PSIG) at the tabulated temperatures (degree Fahrenheit). Temperatures are those on the inside of the pressure retaining structure.
- The use of these ratings requires gaskets conforming to the requirements of ANSI B16.5. The user is responsible for selecting gaskets of dimensions and materials to withstand the required bolt loading without injurious crushing, and suitable for the service conditions in all other respects.

Pressure Class	150	300
Test Pressure	425	1100
Service Temperature °F	Working Pressure	
-20 to 100	275	720
150	255	710
200	240	700
250	225	690
300	210	680
350	195	675
400	180	665
450	165	650
500	150	625
550	140	590
600	130	555
650	120	515
700	110	470
750	100	425

Air Velocity in a Pipe

Using the equation and typical values of V, D, and L explained to the right approximate values of P are computed as follows:

Velocity Ft / Sec	Pipe Diameter in Inches, 10' long				
	1	2	4	6	10
1	.0004	.0002	.0001	.00007	.00004
2	.0016	.0008	.0004	.00030	.00016
5	.0100	.0050	.0025	.00170	.0010
10	.0400	.0200	.0100	.00670	.0040
15	.0900	.0450	.0225	.01500	.0090
20	.1600	.0800	.0400	.02700	.0160
25	.2500	.1250	.0625	.04170	.0250
30	.3600	.1800	.0900	.06000	.0360

$$V = \sqrt{\frac{25,000 DP}{L}}$$

- V = air velocity in feet per second
- D = pipe inside diameter in inches
- L = length of pipe in feet
- P = pressure loss due to air friction in ounces/square inch

Air Volume Discharged from Pipe

- CFM = air volume in cubic feet per minute
- V = air velocity in feet per second as determined in the equation at the top of this page
- A = cross section area of pipe in square feet

$$CFM = 60VA$$

Boyle's Law

If temperature is kept constant, the volume of a given mass of gas is inversely proportional to the pressure which is exerted upon it.

$$\frac{\text{Initial Pressure}}{\text{Final Pressure}} = \frac{\text{Final Volume}}{\text{Initial Volume}}$$

Air Supply Requirements (operating pressure: 90 PSI)

Tool	Class	Typical Air Consumption (CFM)	Hose Size (inches)		
			0 - 10 ft.	10 - 50 ft.	50 - 200 ft.
Paving breakers	25 lb.	45	1/2"	1/2"	3/4"
	35 lb.	50	1/2"	3/4"	3/4"
	60 lb.	65	1/2"	3/4"	1"
	80 lb.	80	3/4"	3/4"	1"
Clay diggers		45	1/2"	1/2"	3/4"
Hand drills	8 lb.	20	3/8"	3/8"	1/2"
	15 lb.	32	3/8"	1/2"	1/2"
Rock (sinker) drills	45 lb.	105	3/4"	3/4"	1"
	55 lb.	130	3/4"	1"	1"
Tampers	5" butt	20	3/8"	1/2"	1/2"
	6" butt	30	1/2"	1/2"	3/4"
Sump pump	3 HP	100	3/4"	3/4"	1"
Sludge pump	Ejector	90	1"	1"	1"
Vibrators	2-1/2"	60	1"	1"	1"
	3"	60	1"	1"	1"
Chipping hammers		25	3/8"	1/2"	1/2"
Impact wrenches	3/8" sq. dr.	10	5/16"	3/8"	3/8"
	1/2"	15	5/16"	3/8"	1/2"
	3/4"	25	3/8"	1/2"	1/2"
	1"	50	1/2"	3/4"	3/4"
Drills	1/4" - 1/2"	22	3/8"	3/8"	1/2"
Grinders	die / burr	20	3/8"	3/8"	1/2"
	small angle	20	3/8"	3/8"	1/2"
	3 HP vertical	75	1/2"	3/4"	1"



CFM vs PSI for Nozzles

- PSI = pounds/square inch
- CFM = cubic feet/minute

Gauge PSI	CFM Free Air Flow @ Nozzle Diameter (inches)							
	1/64	1/32	3/64	1/16	3/32	1/8	3/16	1/4
1	.03"	.11"	.2"	.4"	1.0"	1.7"	3.9"	6.8"
5	.06"	.24"	.5"	1.0"	2.2"	3.9"	8.7"	15.4"
10	.08"	.34"	.8"	1.4"	3.1"	5.4"	12.3"	21.8"
15	.10"	.42"	.9"	1.6"	3.7"	6.6"	15.0"	26.7"
20	.12"	.48"	1.1"	1.9"	4.2"	7.7"	17.1"	30.8"
25	.13"	.54"	1.2"	2.2"	4.7"	8.6"	19.4"	34.5"
30	.16"	.63"	1.4"	2.5"	5.6"	10.0"	22.5"	40.0"
40	.19"	.77"	1.7"	3.1"	6.8"	12.3"	27.5"	49.1"
50	.22"	.91"	2.0"	3.6"	8.2"	14.5"	32.8"	58.2"
60	.26"	1.05"	2.3"	4.2"	9.4"	16.8"	37.5"	67.0"
70	.29"	1.19"	2.7"	4.8"	10.7"	19.0"	43.0"	76.0"
80	.33"	1.33"	3.0"	5.3"	11.9"	21.2"	47.5"	85.0"
90	.36"	1.47"	3.3"	5.9"	13.1"	23.5"	52.5"	94.0"
100	.40"	1.61"	3.7"	6.4"	14.5"	25.8"	58.3"	103.0"
110	.43"	1.76"	3.9"	7.0"	15.7"	28.0"	63.0"	112.0"
120	.47"	1.90"	4.3"	7.6"	17.0"	30.2"	68.0"	121.0"
130	.50"	2.04"	4.6"	8.1"	18.2"	32.4"	73.0"	130.0"
140	.54"	2.17"	4.9"	8.7"	19.5"	34.5"	78.0"	138.0"
150	.57"	2.33"	5.2"	9.2"	20.7"	36.7"	83.0"	147.0"
175	.66"	2.65"	5.9"	10.6"	23.8"	42.1"	95.0"	169.0"
200	.76"	3.07"	6.9"	12.2"	27.5"	48.7"	110.0"	195.0"

Air Receiver Capacities

Tank Size (inches)	Tank Size (gallons)	Gauge Pressure on Tank (PSI)			
		0	100	150	200
Cubic Feet Tank Capacity					
12 x 24	10	1.3	11	15	19
14 x 36	20	2.7	21	30	39
16 x 36	30	4.0	31	45	59
20 x 48	60	8.0	62	90	117
20 x 63	80	10.7	83	120	156
24 x 68	120	16.0	125	180	234
30 x 84	240	32.0	250	360	467

If your tank is not listed in the table to the left, use the following formula to calculate the tank size (gallons) and then estimate the cubic feet tank capacity at a given pressure from the table above.

$$\text{Tank Gallons} = \frac{\text{Tank Height} \times (\text{Tank Radius})^2}{73.53}$$

Height and radius are in inches



Air Hose Friction

- **PSI** = pressure in pounds/square inch
- **CFM** = air flow in cubic feet/minute

Hose Size (inches)	CFM thru 50' Hose	Gauge Pressure - Pounds/sq inch			
		50	70	90	110
		PSI Loss Over 50' Hose Length			
1/2"	20	1.8	1.0	.8	.6
	30	5.0	3.4	2.4	2.0
	40	10.1	7.0	5.4	4.3
	50	18.1	12.4	9.5	7.6
	60	+	20.0	14.8	12.0
	70	+	28.4	22.0	17.6
	80	+	+	30.5	24.6
	90	+	+	41.0	33.3
	10	+	+	+	44.5
	110	+	+	+	+
3/4"	20	.04	.2	.2	.1
	30	.08	.5	.4	.3
	40	1.5	.9	.7	.5
	50	2.4	1.5	1.1	.9
	60	3.5	2.3	1.6	1.3
	70	4.4	3.2	2.3	1.8
	80	6.5	4.2	3.1	2.4
	90	8.5	5.5	4.0	3.1
	100	11.4	7.0	5.0	3.9
	110	14.2	8.8	6.2	4.9
1"	20	.1	0	0	0
	30	.2	.1	.1	.1
	40	.3	.2	.2	.2
	50	.5	.4	.3	.2
	60	.8	.5	.4	.3
	70	1.1	.7	.6	.4
	80	1.5	1.0	.7	.6
	90	2.0	1.3	.9	.7
	100	2.6	1.6	1.2	.9
	110	3.5	2.0	1.4	1.1
120	4.8	2.5	1.7	1.3	
130	7.0	3.1	2.0	1.5	

+ Pressure loss is too great and therefore the combination of hose size, CFM, and gauge pressure is not recommended. Gauge pressures are the indicated air pressure, in pounds/square inch, at the source (i.e. the air compressor receiver tank).

Maximum Recommended Air Flow (SCFM) Through ANSI Standard Weight Schedule 40 Metal Pipe

- Flow values in the table below are based on a pressure drop of 10% of the applied pressure per 100 feet of pipe for 1/8", 1/4", 3/8", and 1/2" pipe sizes; and a pressure drop of 5% of the applied pressure per 100 feet of pipe for 3/4", 1", 1-1/4", 2", 2-1/2", 3" pipe sizes. The table gives recommended flows for pipe sizes at listed pressures and should be used to determine appropriate piping for air systems.

Applied Pressure PSI	Nominal Standard Pipe Size										
	1/8"	1/4"	3/8"	1/2"	3/4"	1"	1-1/4"	1-1/2"	2"	2-1/2"	3"
5	0.5	1.2	2.7	4.9	6.6	13	27	40	80	135	240
10	0.8	1.7	3.9	7.7	11.0	21	44	64	125	200	370
20	1.3	3.0	6.6	13.0	18.5	35	75	110	215	350	600
40	2.5	5.5	12.0	23.0	34.0	62	135	200	385	640	1100
60	3.5	8.0	18.0	34.0	50.0	93	195	290	560	900	1600
80	4.7	10.5	23.0	44.0	65.0	120	255	380	720	1200	2100
100	5.8	13.0	29.0	54.0	80.0	150	315	470	900	1450	2600
150	8.6	20.0	41.0	80.0	115.0	220	460	680	1350	2200	3900
200	11.5	26.0	58.0	108.0	155.0	290	620	910	1750	2800	5000
250	14.5	33.0	73.0	135.0	200.0	370	770	1150	2200	3500	6100

Suggested Pipe Size for Compressed Air Flow at 100 PSI Length of Run, Feet

SCFM Air Flow	25	50	75	100	150	200	300	500	1000	Compressor HP
4	1/2	1/2	1/2	1/2	1/2	1/2	1/2	3/4	3/4	1
12	1/2	1/2	1/2	3/4	3/4	1/2	3/4	1	1	3
20	3/4	3/4	3/4	3/4	1	3/4	1	1-1/4	1-1/4	5
30	3/4	3/4	1	1	1	1	1-1/4	1-1/4	1-1/4	7-1/2
40	3/4	1	1	1	1-1/4	1	1-1/4	1-1/2	1-1/2	10
60	1	1	1-1/4	1-1/4	1-1/4	1-1/4	1-1/2	1-1/2	2	15
80	1	1-1/4	1-1/4	1-1/4	1-1/2	1-1/4	1-1/2	2	2	20
100	1-1/4	1-1/4	1-1/2	1-1/2	1-1/2	1-1/2	2	2	2-1/2	25
120	1-1/4	1-1/2	1-1/2	1-1/2	2	1-1/2	2	2-1/2	2-1/2	30
160	1-1/4	1-1/2	1-1/2	2	2	1-1/2	2-1/2	2-1/2	3	40
200	1-1/2	2	2	2	2	2	2-1/2	3	3	50
240	1-1/2	2	2	2	2-1/2	2	2-1/2	3	3	60
300	2	2	2	2-1/2	2-1/2	2	3	3	3-1/2	75
400	2	2-1/2	2-1/2	2-1/2	3	2-1/2	3	3-1/2	4	100
500	2	2-1/2	2-1/2	3	3	2-1/2	3-1/2	3-1/2	4	125

On a compressed air distribution system, pressure losses greater than 3% are considered excessive, and a well-designed system having a steady rate of air flow is usually designed for not more than a 1% loss or 1 PSI for a 100 PSI system. The pipe size depends not only on the volume of air flow but how far it must be carried. To hold the distribution loss to 1 PSI, pipes of larger diameter must be used on longer runs to carry the same flow that can be handled by smaller pipes on shorter runs.

Figures in the body of the chart above are pipe sizes recommended on a 100 PSI system to carry air with less than 1 PSI loss. When measuring lengths of runs, add 5' of length for each pipe fitting. If carrying 120 PSI pressure these sizes will carry slightly more air than shown, or pressure loss will be slightly less than 1 PSI. If carrying 80 PSI pressure these pipes will carry slightly less air at 1 PSI pressure loss than shown in the chart.

The left column of the chart shows the volume of air to be carried. It is difficult to estimate the air flow volume to be carried in each leg of the distribution system. This varies with the application. On some applications, like in a large plant with many legs in the distribution system serving dozens of air-operated machines, the air usage may be at a fairly steady rate. Other applications, usually on small systems, may have to carry a high surge of air if several machines happen to be operated at the same time. Then there may be a period with almost no flow.

To make a realistic estimate of air flow volume, the far right column of the chart showing compressor HP may be used. On steady pumping, a compressor will produce a minimum of 4 SCFM air flow for each 1 HP of capacity. This is a conservative figure, as most compressors will produce 5 or 6 SCFM.

For example, a 25 HP compressor will produce at least 100 SCFM of air as shown in the far left column on the same line as 25 HP.

(Excerpted from *Industrial Fluid Power*, Volume 1, third edition, 1984)



Water Constants and Formulas

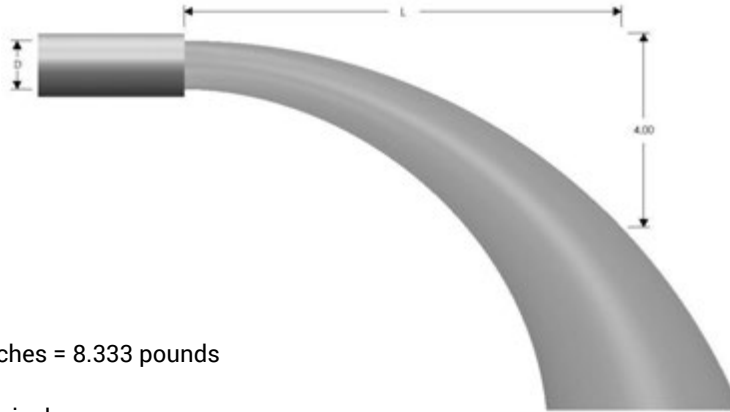

1 gallon water = 231 cubic inches = 8.333 pounds

1 pound of water = 27.7 cubic inches

1 cubic foot water = 7.5 gallons = 62.5 pounds (salt water weighs approximately 64.3 pounds per cubic foot)

Pounds per square inch at bottom of a column of water = height of column in feet x .434

1 miner's inch = 9 to 12 gallons per minute

Horsepower to raise water:

If pumping liquid other than water, multiply the gallons per minute below by the liquid's specific gravity

$$\text{Horsepower} = \frac{\text{gallons per minute} \times \text{total head in feet}}{3,960}$$

Gallons per minute through a pipe:

$$\text{GPM} = .0408 \times \text{pipe diameter inches}^2 \times \text{feet/minute water velocity}$$

Weight of water in a pipe:

$$\text{Pounds water} = \text{pipe length feet} \times \text{pipe diameter inches}^2 \times .34$$

L Distance (inches)	Gallons per Minute Discharge for a Given Nominal Pipe Diameter D (inches)				
	5	6	8	10	12
5	163	---	---	---	---
6	195	285	---	---	---
7	228	334	580	---	---
8	260	380	665	1060	---
9	293	430	750	1190	1660
10	326	476	830	1330	1850
11	360	525	915	1460	2020
12	390	570	1000	1600	2220
13	425	620	1080	1730	2400
14	456	670	1160	1860	2590
15	490	710	1250	2000	2780
16	520	760	1330	2120	2960
17	550	810	1410	2260	3140
18	590	860	1500	2390	3330
19	620	910	1580	2520	3500
20	650	950	1660	2660	3700
21	685	1000	1750	2800	3890
22	720	1050	1830	2920	4060
23	750	1100	1910	3060	4250
24	---	1140	2000	3200	4440

Water Discharge Table

This table is intended for general reference and general applicability only and should not be relied upon as the sole or precise source of information available with respect to the subject covered. The user should also refer to and follow manufacturers' specific instructions and recommendations with regard to such information, where they exist.

Flow of water through 100 foot lengths of hose, Straight - Smooth Bore - US gallons per minute

PSI at Hose Inlet	Nominal Hose I.D. Diameters - Inches							
	1"	1-1/4"	1-1/2"	2"	2-1/2"	3"	4"	6"
20	26	47	76	161	290	468	997	2895
30	32	58	94	200	360	582	1240	3603
40	38	68	110	234	421	680	1449	4209
50	43	77	124	264	475	767	1635	4748
60	47	85	137	291	524	846	1804	5239
75	53	95	154	329	591	955	2035	5910
100	62	112	180	384	690	1115	2377	6904
125	70	126	203	433	779	1258	2681	7788
150	77	139	224	478	859	1388	2958	8593
200	90	162	262	558	1004	1621	3455	10038

Figures are to be used as a guide since the hose inside diameter tolerance, the type of fittings used, and orifice restriction all influence the actual discharge. Thus, variations plus or minus from the table may be obtained in actual service.

Conversion Table - Feet of Water to Inches of Mercury

Feet of Water	1	2	4	6	8	10	12	14	16	20	22	24	26	28	30	32	34
Inches of Mercury	0.9	1.8	3.5	5.3	7.1	8.8	10.6	12.4	14.1	17.7	19.4	21.2	23.0	24.8	26.5	28.3	30.0

Feet Head of Water to PSI

- One foot of water at 62°F = 0.433 PSI, to find the PSI for any feet head not given in the table, multiply the feet head by 0.433.

Feet Head	Pounds per Square Inch
1	0.43
2	0.87
3	1.30
4	1.73
5	2.17
6	2.60
7	3.03
8	3.46
9	3.90
10	4.33
15	6.50
20	8.66
25	10.83
30	12.99
40	17.32
50	21.65
60	25.99
70	30.32
80	34.65
90	38.98
100	43.31
110	47.64
120	51.97
130	56.30
140	60.63
150	64.96
160	69.29
170	73.63
180	77.96
200	86.62
250	108.27
300	129.93
350	151.58
400	173.24
500	216.55
600	259.85
700	303.16
800	346.47
900	389.78
1000	433.00

Thread Information

Pipe Threads

Pipe threads are either tapered or straight (parallel). The two styles may or may not be compatible. Refer to thread information chart on page 1131 and 1132.

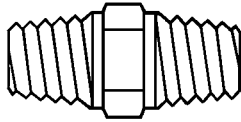

tapered threads

Tapered threads

Tapered threads are the most common type of thread available. As the name implies, they have a slight taper. When mated together and tightened, the threads compress and may form a seal. Usually a thread sealant is required. The mating threads both hold the fitting in place and seal the connection. The most widely used pipe threads in North America are NPT (National Pipe Taper). Some confusion may result from the use of NPT, FPT, and MPT in describing threads. Both FPT and MPT are NPT threads, with FPT meaning female threads (internal) and MPT meaning male threads (external).

NPTF (Dryseal) threads are modified NPT threads, which are less likely to leak without a sealant. For a leak-free seal, we recommend using a sealant compound or PTFE tape. You can use NPTF threads with NPT threads, but you'll lose some of the leak-free characteristics.

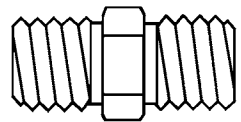

straight threads

Straight threads

Straight (parallel) threads are used for mechanical joining. They serve one purpose - to hold a fitting in place. As a result, an O-ring (elastomer), hard metal seal or a soft seat seal is required. Straight pipe threads include NPSM (National Pipe Straight Mechanical), and NPSH (National Pipe Straight Hose). Sizing and pitches may differ from the NPT threads

Less common straight threads are GHT (Garden Hose) and NST (fire hose coupling).

NPT vs. BSP (British Standard Pipe)

BSP threads are common in many countries outside the United States. BSP consists of two types of threads - BSPT (British Standard Pipe Taper) and BSPP (British Standard Pipe Parallel).

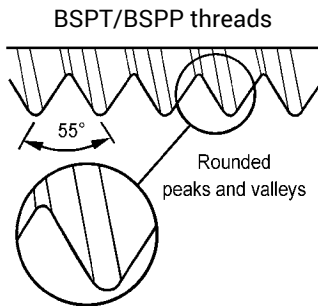

BSPT threads have a slight taper similar to NPT. BSPP threads are straight (parallel) threads and have the same thread angle, shape and threads per inch (pitch) as BSPT threads. *BSPT and BSPP threads should not be substituted for NPT threads.*

NPT and BSPT/BSPP threads have different angles, shape, and (in most cases) threads per inch (pitch). The thread angle is 60° for NPT threads; 55° for BSPT/BSPP threads. NPT threads are flattened at the peaks and valleys, while BSPT/BSPP threads are rounded.

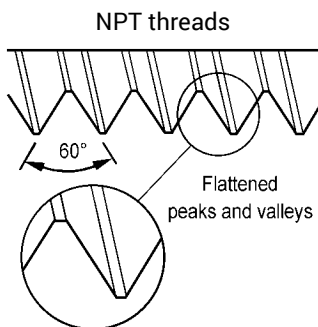

Nominal Pipe Size	Threads per inch	
	NPT	BSPT / BSPP
1/16"	27	---
1/8"	27	28
1/4"	18	19
3/8"	18	19
1/2"	14	14
3/4"	14	14
1"	11-1/2	11
1-1/4"	11-1/2	11
1-1/2"	11-1/2	11
2"	11-1/2	11
2-1/2"	8	11
3"	8	11
3-1/2"	8	11
4"	8	11
5"	8	11
6"	8	11
8"	8	11

Thread Information

Identifying Threads

It is important to identify the threads required before ordering couplings.

Identifying threads can sometimes be the most difficult and frustrating part of coupling selection. However, without the right combination of threads, you may not provide a functional or safe connection.

The diameters, threads per inch (TPI) and thread pitch, etc. are necessary to completely identify a thread. Ring, plug, and GO/NOGO gauges are required to accurately gauge or identify threads. In the field, in the absence of these gauges, thread leaf gauges can be used to identify the threads per inch (TPI) and the thread pitch. On threads you have determined to be straight threads, a caliper can be used to measure the outside diameter of the male (ODM) or the inside diameter of the female (IDF). A caliper can also be used to take measurements of tapered thread diameters. However, these are more difficult to define because of the taper. Fortunately, there are few tapered threads to deal with and these can usually be identified from the nominal ODM and the TPI.

However, identifying the thread may not fully identify what is needed in a mating fitting. The application is the primary *limiting factor on the thread type used*. Dixon® offers products with a wide variety of threads used with hose, pipe, and hydraulics.

When attempting to choose a fitting, it is always advisable to first identify the thread to which it must connect. This may entail checking with a fitting or equipment manufacturer.

The fire hose thread specifications for some local municipal fire equipment and hydrants may vary according to local specifications. These can generally be most easily identified by contacting the local fire department responsible for the hydrant. The most common thread used on fire equipment is National Standard Thread (NST), also known as National Hose thread (NH).

When it is not possible to identify the thread:

1. Determine the number of threads per inch by measuring the distance from peak of thread to peak of thread across the largest number of whole threads. Then divide the number of threads by the measurement (this will provide the TPI).
2. Check to see if the thread is straight or tapered.
 - a) Straight Threads
Measure the outside diameter of the male (ODM) or the inside diameter of the female (IDF), from peak of thread to peak of thread.
 - b) Tapered Threads
Measure the outside diameter of the male (ODM) at the large end and the small end, or the inside diameter of the female (IDF) at the large end and the small end, from peak of thread to peak of thread. Then measure the outside diameter (O.D.) of the unthreaded pipe.

Once the application and these two pieces of information have been determined, the thread can generally be determined. When in doubt, call Dixon at 877.963.4966.

Straight Thread

Tapered Thread

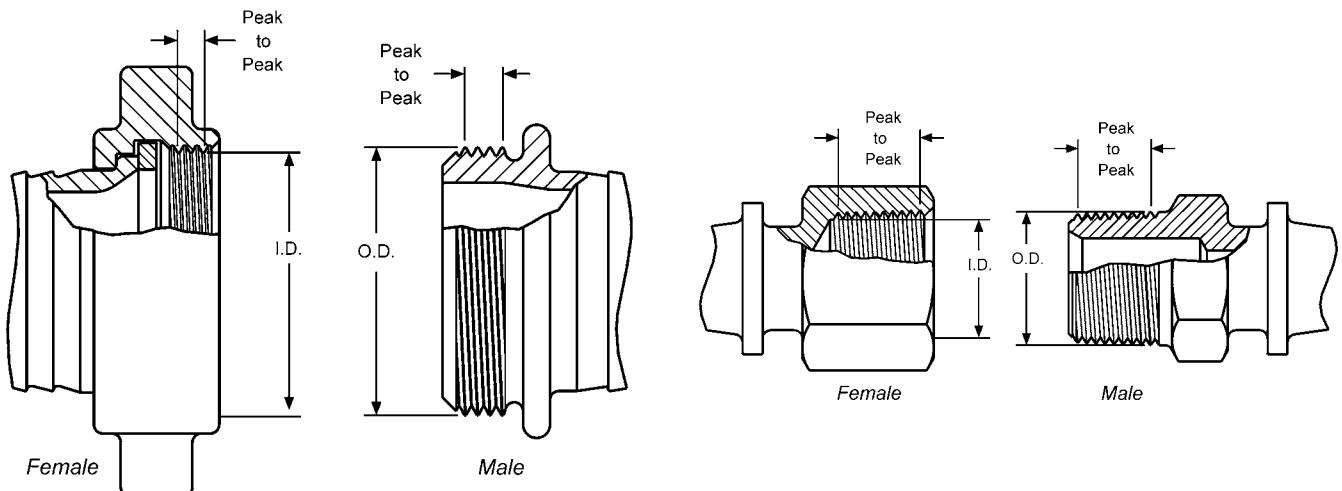

Thread Types

Abbreviation	System Name	Compatibility	Seal Method
BSPP	British Standard Pipe Parallel	male BSPP with female BSPP	washer
		female BSPP with male BSPP	washer
		female BSPP with male BSPT	washer
BSPT _r	British Standard Pipe Taper	male BSPT _r with female BSPT _r	thread
		male BSPT _r with female BSPP	washer
		female BSPT _r with male BSPT _r	thread
		female BSPT _r not compatible with male BSPP	
CHT	American Standard Fire Hose Thread (1" National Hose Thread is Chemical Hose Thread, also known as Booster Hose Thread)	1" male NH (NST) with 1" female NH (NST)	washer
		1" female NH (NST) with 1" male NH (NST)	washer
		1" thread is used on both 3/4" hose & 1" hose	not compatible
GHT	Garden Hose Thread	male GHT with female GHT	washer
		female GHT with male GHT	washer
		thread is same for all size hose	not compatible
IPS	Iron Pipe Straight Thread	generic name for Straight Pipe Thread see NPSH for compatibility	washer
IPT	Iron Pipe Thread	generic name for All Pipe Thread	more information required
JIC	Joint Industrial Committee	used with other mating JIC threads	mechanical
NH or NST	American Standard Fire Hose Coupling Thread (National Hose thread also known as National Standard Thread)	male NH (NST) with female NH (NST)	washer
		female NH (NST) with male NH (NST) thread pitch and diameters of fire threads may vary according to local and municipal regulations not compatible with other systems	washer
NPT	American Standard Taper Pipe Thread (National Pipe Tapered)	male NPT with female NPT	thread
		male NPT with female NPTF	thread
		male NPT with female NPSM	washer
		male NPT with female NPSH	washer
		female NPT with male NPT	thread
		female NPT with male NPTF female NPT not compatible with male NPSM or male NPSH	thread
NPTF	American Standard Taper Pipe Fuel Dryseal Thread (National Pipe Tapered Dryseal)	male NPTF with female NPTF	thread
		male NPTF with female NPT	thread
		male NPTF with female NPSM	washer
		male NPTF with female NPSH	washer
		female NPTF with male NPTF	thread
		female NPTF with male NPT	thread
		female NPTF with male NPSM or NPSH NPTF with NPTF threads do not require sealant for the initial use, after that, sealant is required	not compatible
NPSH	American Standard Straight Pipe for Hose Couplings (National Pipe Straight Hose)	male NPSH with female NPSH	washer
		female NPSH with male NPSH	washer
		female NPSH with male NPT	washer
		female NPSH with male NPTF	washer
		female NPSH with male NPSM	washer
NPSM	American Standard Straight Mechanical Joints (National Pipe Straight Mechanical)	male NPSM with female NPSM	Seal can be either mechanical or washer. Mating fittings must be of same type.
		male NPSM with female NPSH	
		female NPSM with male NPSM	
		female NPSM with male NPT	
		female NPSM with male NPTF	
SIPT	Straight Iron Pipe Thread	generic name for Straight Pipe Thread	washer
TIPT	Tapered Iron Pipe Thread	generic name for Tapered Pipe Thread	thread
NYFD	NYFD Fire Department	straight thread used in New York City	washer
Chicago	Chicago Fire Department	straight thread used in Chicago	washer



Thread Sealing Tips

Thread Sealing Tips

Sealing NPT threads can be an exasperating experience if certain techniques are not followed. The following tips will help alleviate many common problems in thread sealing:

1. Always use some type of sealant (tape or paste) and apply sealant to male thread only. If using a hydraulic sealant, allow sufficient curing time before system is pressurized.
2. When using tape sealant, wrap the threads in a clockwise motion starting at the first thread and, as layers are applied, work towards the imperfect (vanishing) thread. If the system that the connection being made to cannot tolerate foreign matter (i.e. air systems), leave the first thread exposed and apply the tape sealant as outlined above.
3. When using paste sealant, apply to threads with a brush, using the brush to work the sealant into the threads. Apply enough sealant to fill in all the threads all the way around.
4. When connecting one stainless steel part to another stainless steel part that will require future disassembly, use a thread sealant that is designed for stainless steel (see page 1061). This stainless steel thread sealant is also useful when connecting aluminum to aluminum that needs to be disconnected in the future. These two materials gall easily, and if the correct sealant is not used, it can be next to impossible to disassemble.
5. When connecting parts made of dissimilar metals (i.e. steel and aluminum), standard tape or paste sealant performs satisfactory.
6. For sizes 2" and below, tape or paste performs satisfactory. When using thread tape, four wraps (covering all necessary threads) is usually sufficient.
7. For sizes 2-1/2" and above, thread paste is recommended. If thread tape is used, eight wraps (covering all necessary threads) is usually sufficient. Apply more wraps if necessary.
8. For stubborn to seal threads, apply a normal coating of thread paste followed by a normal layer of thread tape.
9. For extremely stubborn to seal threads, apply a normal coating of thread paste followed by a single layer of gauze bandage followed by a normal layer of thread tape.

Caution!

When this procedure is done, the connection becomes permanent. Extreme measures will be necessary to disconnect these components. *All other measures to seal the threads should be explored prior to use of this technique.*

10. Over-tightening threads can be just as detrimental as insufficient tightening. For sizes 2" and below, hand tighten the components and, with a wrench, tighten 3 full turns. For sizes 2-1/2" and above, hand tighten the components and, with a wrench, tighten 2 full turns.

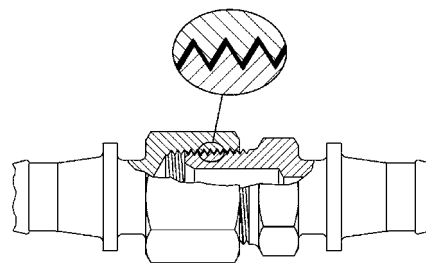

Thread Seal Type

- A seal is obtained by applying a sealant to the male thread before engaging.
- The sealant is used to prevent spiral leakage.
- Thread tape or paste is the preferred sealant in this type of application.
- Please refer to page 1064 for thread tape options.

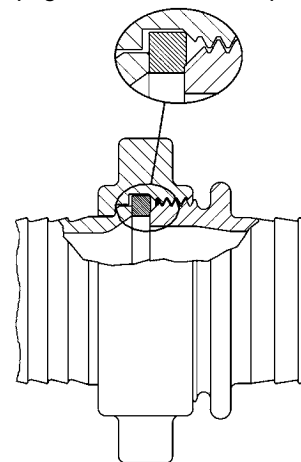

Washer Seal Type

- A seal is obtained when the male thread is tightened down onto the washer of the female assembly.
- The washer should be inspected regularly and replaced as needed to prevent leakage.
- Please refer to pages 164, 388, 1045 for replacement washers.

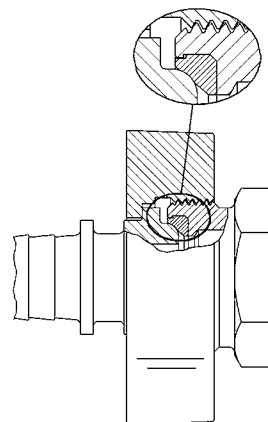

Mechanical Seal Type

- A seal is obtained through metal to metal contact or metal to seal contact, i.e. JIC couplings (pages 556-561) have a metal to metal seal. Boss® Ground Joint couplings (pages 156-158) have a metal to seal contact (shown above).
- The couplings should be retightened as needed to prevent leakage.

Thread Dimensions

Nominal Dimensions of Standard Threads

- ODM = Outside diameter of the male
- IDF = Inside diameter of the female
- TPI = Threads per inch
- GHT (3/4") – 1.0625 ODM, 11-1/2 TPI
- Female NPT (tapered pipe) thread is not available on hose swivel nuts

Size	Pipe O.D.	Tapered Threads		Straight Threads												
		NPT	BSPT _r	NPSH			NPSM			NST (NH)			BSPP			
		TPI	TPI	TPI	ODM (max)	IDF (min)	TPI	ODM (max)	IDF (min)	TPI	ODM (max)	IDF (min)	TPI	ODM (max)	IDF (min)	
1/8"	.405	27.0	28				27.0	0.397	0.358						0.383	0.337
1/4"	.540	18.0	19				18.0	0.526	0.468						0.516	0.450
3/8"	.675	18.0	19				18.0	0.662	0.603						0.656	0.588
1/2"	.840	14.0	14	14.0	0.8248	0.7395	14.0	0.823	0.747						0.825	0.733
3/4"	1.050	14.0	14	14.0	1.0353	0.9500	14.0	1.034	0.958						1.041	0.950
1"	1.315	11.5	11	11.5	1.2951	1.1921	11.5	1.293	1.201	8.0	1.375	1.2246	11	1.309	1.193	
1-1/4"	1.660	11.5	11	11.5	1.6399	1.5369	11.5	1.638	1.546				11	1.650	1.534	
1-1/2"	1.900	11.5	11	11.5	1.8788	1.7758	11.5	1.877	1.785	9.0	1.990	1.8577	11	1.882	1.766	
2"	2.375	11.5	11	11.5	2.3528	2.2498	11.5	2.351	2.259				11	2.347	2.231	
2-1/2"	2.875	8.0	11	8.0	2.8434	2.6930	8.0	2.841	2.708	7.5	3.068	2.9104	11	2.960	2.844	
3"	3.500	8.0	11				8.0	3.467	3.334	6.0	3.623	3.5306	11	3.460	3.344	
4"	4.500	8.0	11				8.0	4.466	4.333	4.0	5.010	4.7111	11	4.450	4.334	
4-1/2"										4.0	5.760	5.4611				
5"	5.563	8.0	11				8.0	5.528	5.395	4.0	6.260	5.9602	11	5.450	5.359	
6"	6.625	8.0	11				8.0	6.585	6.452	4.0	7.025	6.7252	11	6.450	6.359	
8"	8.625	8.0														
10"	10.750	8.0														
12"	12.750	8.0														

Normal Engagement Length of NPT Thread in Inches (A)

- Dimensions given do not allow for variations in tapping or threading.

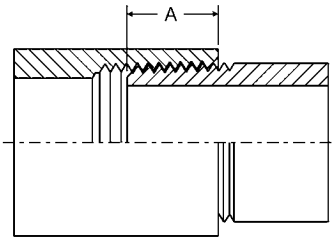

Thread Size	Dimension A
1/8"	1/4"
1/4"	3/8"
3/8"	3/8"
1/2"	1/2"
3/4"	9/16"
1"	11/16"
1-1/4"	11/16"
1-1/2"	11/16"
2"	3/4"
2-1/2"	15/16"
3"	1"
4"	1-1/8"
5"	1-1/4"
6"	1-5/16"
8"	1-7/16"
10"	1-5/8"
12"	1-3/4"

Thread Chart for Hydraulic Fittings

Dash Size	2	4	6	8	10	12	16	20	24	32	40	48
JIC 37 degree Flare Thread	5/16-24	7/16-20	9/16-18	3/4-16	7/8-14	1-1/16-12	1-5/16-12	1-5/8-12	1-7/8-12	2-1/2-12	--	--
SAE O-ring Thread	--	7/16-20	9/16-18	3/4-16	7/8-14	1-1/16-12	1-5/16-12	1-5/8-12	1-7/8-12	2-1/2-12	--	--
NPTF Pipe Thread	1/8-27	1/4-18	3/8-18	1/2-14	--	3/4-14	1-11 1/2	1-1/4-11 1/2	1-1/2-11 1/2	2-11 1/2	--	--
NPSM Swivel Thread	--	1/4-18	3/8-18	1/2-14	--	3/4-14	1-11 1/2	1-1/4-11 1/2	1-1/2-11 1/2	2-11 1/2	--	--
Flat Face Thread	--	9/16-18	11/16-16	13/16-16	1-14	1-3/16-12	1-7/16-12	--	--	--	--	--
Code 61 Flange Head O.D.	--	--	--	1.19	--	1.50	1.75	2.00	2.38	2.81	3.31	4.0
Code 62 Flange Head O.D.	--	--	--	1.25	--	1.62	1.88	2.12	2.50	3.12	--	--
British Thread BSPP/BSPT	--	1/4-19	3/8-19	1/2-14	--	3/4-14	1-11	--	--	--	--	--

Fittings Size Chart

Male NPT Thread Sizes

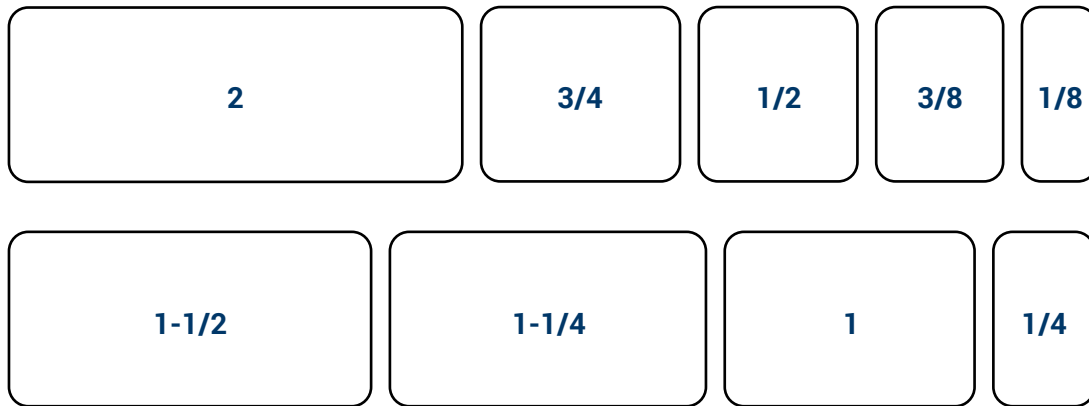

Male NST Thread Sizes

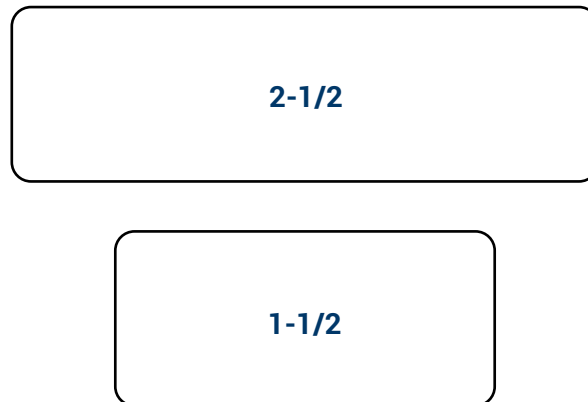

Flange Bolt Tightening Sequence (Use appropriate gaskets and bolts)

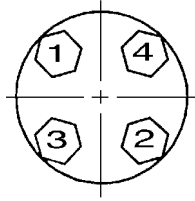

4 Bolt

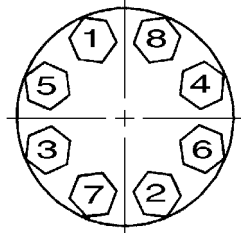

8 Bolt

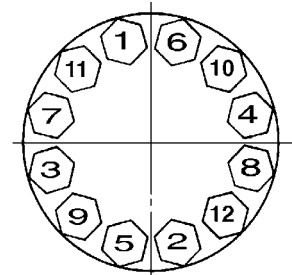

12 Bolt

Flange Diagrams

Threaded Applications

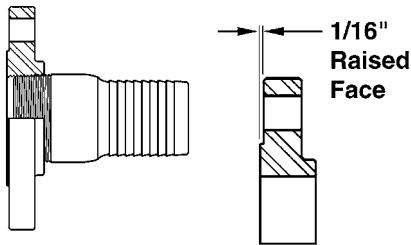

Threaded flange with raised face

Welded Applications

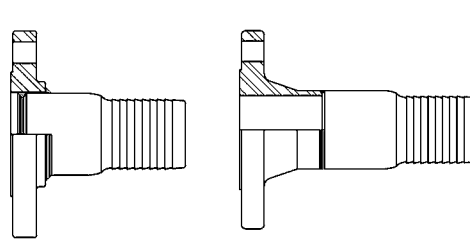

Slip-on flange with raised face

Weld neck flange with raised face

Floating Applications (flange free to swivel)

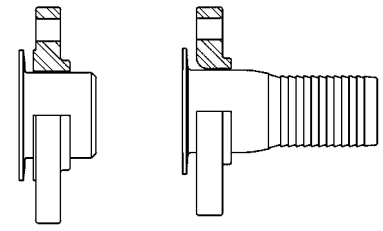

Slip-on flange with raised face

Lap-joint flange

Dimensions of 150 LB. ASA Steel Flanges

Nominal Pipe Size	Flange O.D.	Thickness ¹	O.D. of Raised Face	Diameter of Bolt Circle	Number of Bolts	Diameter of Bolt Holes	Diameter of Bolts
1"	4-1/4"	9/16"	2"	3-1/8"	4	5/8"	1/2"
1-1/4"	4.62"	5/8"	2-1/2"	3-1/2"	4	5/8"	1/2"
1-1/2"	5"	11/16"	2-7/8"	3-7/8"	4	5/8"	1/2"
2"	6"	3/4"	3-5/8"	4-3/4"	4	3/4"	5/8"
2-1/2"	7"	7/8"	4-1/8"	5-1/2"	4	3/4"	5/8"
3"	7-1/2"	15/16"	5"	6"	4	3/4"	5/8"
4"	9"	15/16"	6-3/16"	7-1/2"	8	3/4"	5/8"
5"	10"	15/16"	7-5/16"	8-1/2"	8	7/8"	3/4"
6"	11"	1"	8-1/2"	9-1/2"	8	7/8"	3/4"
8"	13-1/2"	1-1/8"	10-5/8"	11-3/4"	8	7/8"	3/4"
10"	16"	1-3/16"	12-3/4"	14-1/4"	12	1"	7/8"
12"	19"	1 1/4"	15"	17"	12	1"	7/8"

¹ 1/16" raised face is included in the thickness

Dimensions of Tank Truck Flanges (TTMA Drilling)

Nominal Pipe Size	Flange O.D.	Thickness ¹	Diameter of Bolt Circle	Number of Bolts	Diameter of Bolt Holes	Diameter of Bolts
3"	5-5/8"	3/8"	4-7/8"	8	7/16"	3/8"
4"	6-5/8"	3/8"	5-7/8"	8	7/16"	3/8"
6"	8-7/8"	3/8"	8-1/8"	12	7/16"	3/8"

¹ Listed thickness is for aluminum flanges



ANSI Flange Dimensions

150 lb. Standard

Nominal Pipe Size	Outside Diameter Flange	Flange Thickness	Drill Template		
			Number Holes	Diameter Bolts	Bolt Circle
1/2"	3-1/2"	7/16"	4	1/2"	2-3/8"
3/4"	3-7/8"	1/2"	4	1/2"	2-3/4"
1"	4-1/4"	9/16"	4	1/2"	3-1/8"
1-1/4"	4-5/8"	5/8"	4	1/2"	3-1/2"
1-1/2"	5"	11/16"	4	1/2"	3-7/8"
2"	6"	3/4"	4	5/8"	4-3/4"
2-1/2"	7"	7/8"	4	5/8"	5-1/2"
3"	7-1/2"	15/16"	4	5/8"	6"
3-1/2"	8-1/2"	15/16"	8	5/8"	7"
4"	9"	15/16"	8	5/8"	7-1/2"
5"	10"	15/16"	8	3/4"	8-1/2"
6"	11"	1"	8	3/4"	9-1/2"
8"	13-1/2"	1-1/8"	8	3/4"	11-3/4"
10"	16"	1-3/16"	12	3/4"	14-1/4"
12"	19"	1-1/4"	12	3/4"	17"

300 lb. Standard

Nominal Pipe Size	Outside Diameter Flange	Flange Thickness	Drill Template		
			Number Holes	Diameter Bolts	Bolt Circle
1/2"	3-3/4"	9/16"	4	1/2"	2-5/8"
3/4"	4-5/8"	5/8"	4	5/8"	3-1/4"
1"	4-7/8"	11/16"	4	5/8"	3-1/2"
1-1/4"	5-1/4"	3/4"	4	5/8"	3-7/8"
1-1/2"	6-1/8"	13/16"	4	3/4"	4-1/2"
2"	6-1/2"	7/8"	8	5/8"	5"
2-1/2"	7-1/2"	1"	8	3/4"	5-7/8"
3"	8-1/4"	1-1/8"	8	3/4"	6-5/8"
3-1/2"	9"	1-3/16"	8	3/4"	7-1/4"
4"	10"	1-1/4"	8	3/4"	7-7/8"
5"	11"	1-3/8"	8	3/4"	9-1/4"
6"	12-1/2"	1-7/16"	12	3/4"	10-5/8"
8"	15"	1-5/8"	12	7/8"	13"
10"	17-1/2"	1-7/8"	16	1"	15-1/4"
12"	20-1/2"	2"	16	1-1/8"	17-3/4"

600 lb. Standard

Nominal Pipe Size	Outside Diameter Flange	Flange Thickness	Drill Template		
			Number Holes	Diameter Bolts	Bolt Circle
1/2"	3-3/4"	9/16"	4	5/8"	2-5/8"
3/4"	4-5/8"	5/8"	4	3/4"	3-1/4"
1"	4-7/8"	11/16"	4	3/4"	3-1/2"
1-1/4"	5-1/4"	13/16"	4	3/4"	3-7/8"
1-1/2"	6-1/8"	7/8"	4	7/8"	4-1/2"
2"	6-1/2"	1"	8	3/4"	5"
2-1/2"	7-1/2"	1-1/8"	8	7/8"	5-7/8"
3"	8-1/4"	1-1/4"	8	7/8"	6-5/8"
3-1/2"	9"	1-3/8"	8	1"	7-1/4"
4"	10-7/5"	1-1/2"	8	1"	8-1/2"
5"	13"	1-3/4"	8	1-1/8"	10-1/2"
6"	14"	1-7/8"	12	1-1/8"	11-1/2"
8"	16-1/2"	2-3/16"	12	1-1/4"	13-3/4"
10"	20"	2-1/2"	16	1-3/8"	17"
12"	22"	2-5/8"	20	1-3/8"	19-1/4"

900 lb. Standard

Nominal Pipe Size	Outside Diameter Flange	Flange Thickness	Drill Template		
			Number Holes	Diameter Bolts	Bolt Circle
1/2"	4-3/4"	7/8"	4	7/8"	3-1/4"
3/4"	5-1/8"	1"	4	7/8"	3-1/2"
1"	5-7/8"	1-1/8"	4	1"	4"
1-1/4"	6-1/4"	1-1/8"	4	1"	4-3/8"
1-1/2"	7"	1-1/4"	4	1-1/8"	4-7/8"
2"	8-1/2"	1-1/2"	8	1"	6-1/2"
2-1/2"	9-5/8"	1-5/8"	8	1-1/8"	7-1/2"
3"	9-1/2"	1-1/2"	8	1"	7-1/2"
3-1/2"	11-1/2"	1-3/4"	8	1-1/4"	9-1/4"
4"	13-3/4"	2"	8	1-3/8"	11"
6"	15"	2-3/16"	12	1-1/4"	12-1/2"
8"	18-1/2"	2-1/2"	12	1-1/2"	15-1/2"
10"	21-1/2"	2-3/4"	16	1-1/2"	18-1/2"
12"	24"	3-1/8"	20	1-1/2"	21"



Pipe Dimensions

Dimensions of Seamless and Welded Steel Pipe ASA-B36.10 and B36.19

Nominal Pipe Size	O.D. (inches)	Pipe Schedule Wall Thickness												
		10	20	30	Stand.	40	60	Extra Strong	80	100	120	140	160	XXX Strong
1/8"	0.405	0.049	---	---	0.068	0.068	---	0.095	0.095	---	---	---	---	---
1/4"	0.540	0.065	---	---	0.088	0.088	---	0.119	0.119	---	---	---	---	---
3/8"	0.675	0.065	---	---	0.091	0.091	---	0.126	0.126	---	---	---	---	---
1/2"	0.840	0.083	---	---	0.109	0.109	---	0.147	0.147	---	---	---	0.188	0.294
3/4"	1.050	0.083	---	---	0.113	0.113	---	0.154	0.154	---	---	---	0.219	0.308
1"	1.315	0.109	---	---	0.133	0.133	---	0.179	0.179	---	---	---	0.250	0.358
1-1/4"	1.660	0.109	---	---	0.140	0.140	---	0.191	0.191	---	---	---	0.250	0.382
1-1/2"	1.900	0.109	---	---	0.145	0.145	---	0.200	0.200	---	---	---	0.281	0.400
2"	2.375	0.109	---	---	0.154	0.154	---	0.218	0.218	---	---	---	0.344	0.436
2-1/2"	2.875	0.120	---	---	0.203	0.203	---	0.276	0.276	---	---	---	0.375	0.552
3"	3.500	0.120	---	---	0.216	0.216	---	0.300	0.300	---	---	---	0.438	0.600
3-1/2"	4.000	0.120	---	---	0.226	0.226	---	0.318	0.318	---	---	---	---	---
4"	4.500	0.120	---	---	0.237	0.237	---	0.337	0.337	---	0.438	---	0.531	0.674
5"	5.563	0.134	---	---	0.258	0.258	---	0.375	0.375	---	0.500	---	0.625	0.750
6"	6.625	0.134	---	---	0.280	0.280	---	0.432	0.432	---	0.562	---	0.719	0.864
8"	8.625	0.148	0.250	0.277	0.322	0.322	0.406	0.500	0.500	0.594	0.719	0.812	0.906	0.873
10"	10.750	0.165	0.250	0.307	0.365	0.365	0.500	0.500	0.594	0.719	0.844	1.000	1.125	1.000
12"	12.750	0.180	0.250	0.330	0.375	0.406	0.562	0.500	0.688	0.844	1.000	1.125	1.312	1.000

Definitive Cross-Reference from NPS to DN Specification Sizes

Nominal Pipe Size	DN	O.D. (inches)	Pipe Schedule Wall Thickness													
			5S	5	10S	10	20	30	40S	40	60	80S	80	100	120	160
1/8"	6	0.405	---	0.035	---	0.049	---	0.057	---	0.068	---	---	0.095	---	---	---
1/4"	8	0.540	---	0.049	---	0.065	---	0.073	---	0.088	---	---	0.119	---	---	---
1/2"	15	0.840	---	0.065	---	0.083	---	0.095	---	0.109	---	---	0.147	---	0.170	0.188
3/4"	20	1.050	---	0.065	---	0.083	---	0.095	---	0.113	---	---	0.154	---	0.170	0.219
1"	25	1.315	---	0.065	---	0.109	---	0.114	---	0.133	---	---	0.179	---	0.200	0.250
1-1/4"	32	1.660	---	0.065	---	0.109	---	0.117	---	0.140	---	---	0.191	---	0.215	0.250
1-1/2"	40	1.900	---	0.065	---	0.109	---	0.125	---	0.145	---	---	0.200	---	0.225	0.281
2"	50	2.375	---	0.065	---	0.109	---	---	---	0.154	---	---	0.218	---	0.250	0.344
2-1/2"	65	2.875	---	0.083	---	0.120	---	---	---	0.203	---	---	0.276	---	0.300	0.375
3"	80	3.500	---	0.083	---	0.120	---	---	---	0.216	---	---	0.330	---	0.350	0.438
4"	100	4.500	---	0.083	---	0.120	---	---	---	0.237	0.281	---	0.377	---	0.437	0.531
5"	125	5.563	---	0.109	---	0.134	---	---	---	0.258	---	---	0.375	---	0.500	0.625
6"	150	6.625	---	0.109	---	0.134	---	---	---	0.280	---	---	0.432	---	0.562	0.719
8"	200	8.625	---	0.109	---	0.148	0.250	0.277	---	0.322	0.406	---	0.500	0.593	0.718	0.906
10"	250	10.750	0.134	0.134	0.165	0.165	0.250	0.307	0.365	0.365	0.500	0.500	0.593	0.718	0.843	---
12"	300	12.750	0.156	0.165	0.180	0.180	0.250	0.330	0.375	0.406	0.500	0.500	0.687	0.843	1.000	---



Valve Selection Guide

Ball Valve

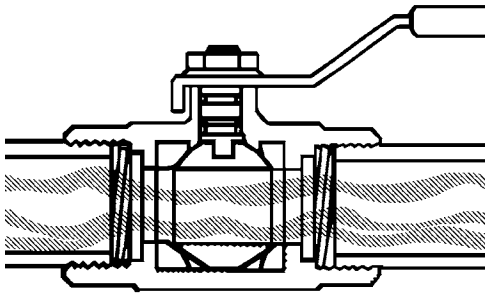

- Can be used for on and off service or throttling
- When positive shut-off is necessary
- Where a low valve profile is necessary
- Only 90° rotation from open to fully closed (quick opening)
- Handle position is a quick indication of whether valve is open or closed.
- Full port ball valves do not resist flow

Butterfly Valve

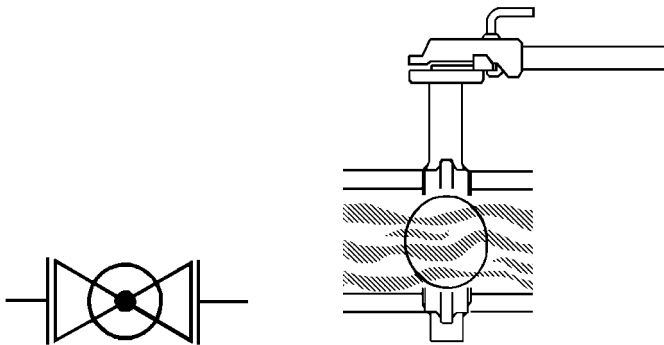

- Where positive shut-off is necessary
- Primarily for fully open or fully closed applications
- May be used for throttling
- Only 90° rotation from open to fully closed
- Lightweight
- Easy to install
- Less costly than an iron body gate valve

Gate Valve

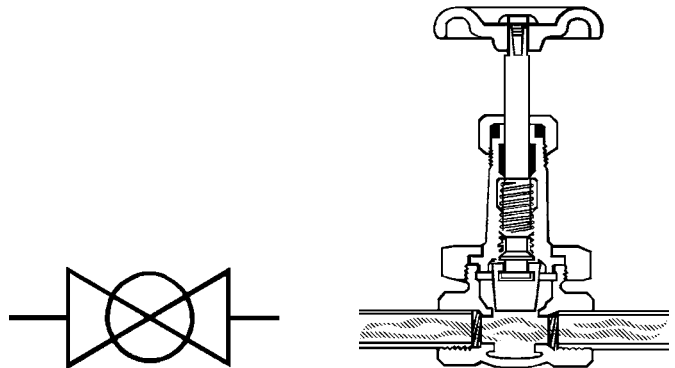

- For fully open or fully closed service - not for throttling
- For minimum line pressure drop
- For minimum fluid entrapment in the line
- For relatively infrequent operation

Check Valve

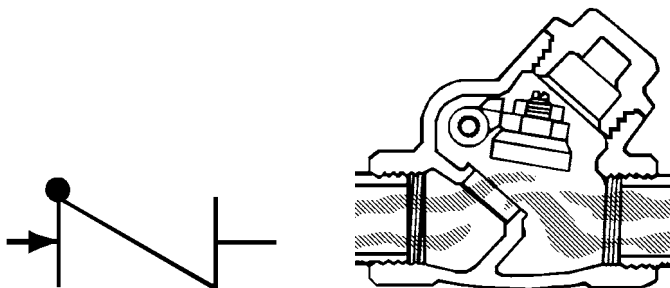

- To control the direction of flow and for quick, automatic reactions to flow change. Swing check valves are used when a minimum resistance to flow is required.
- Swing check valves are recommended for use in conjunction with gate valves. They should not be used in a rapid recycling system such as reciprocating pumps or air compressor service where they could cause chatter and damaging vibration.

Globe Valve

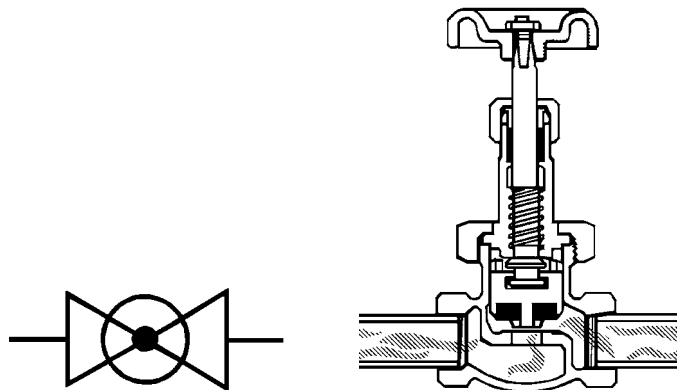

- For regulation (throttling) of flow
- For frequent operation; short stem travel reduces operator's time
- Where some line resistance is acceptable

3-Way Ball Valve Flow Options

'T' Pattern, Side Entry

Top view

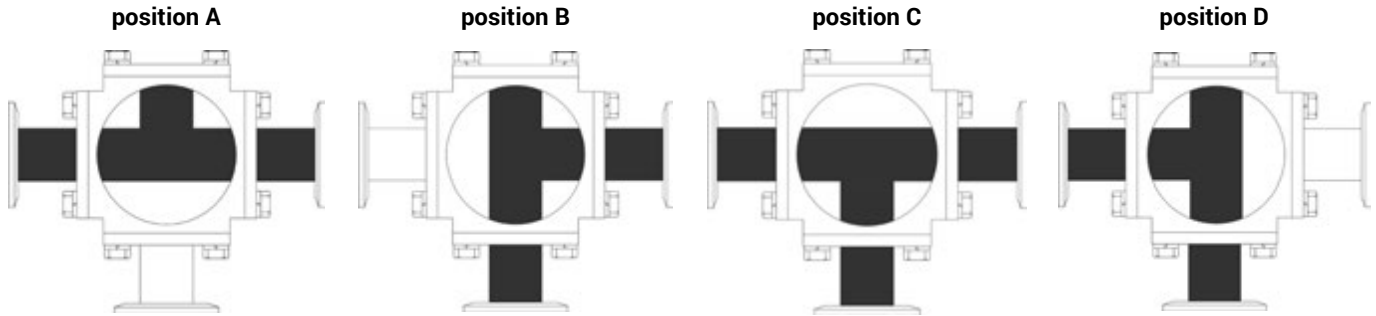

Number	Rotation	Flow Plan Options
1	90°	A, B
2	90°	B, C
3	90°	C, D
4	90°	A, D
5	180°	A, B, C
6	180°	B, C, D
7	180°	A, C, D
8	180°	A, B, D

'L' Pattern, Side Entry

Top view

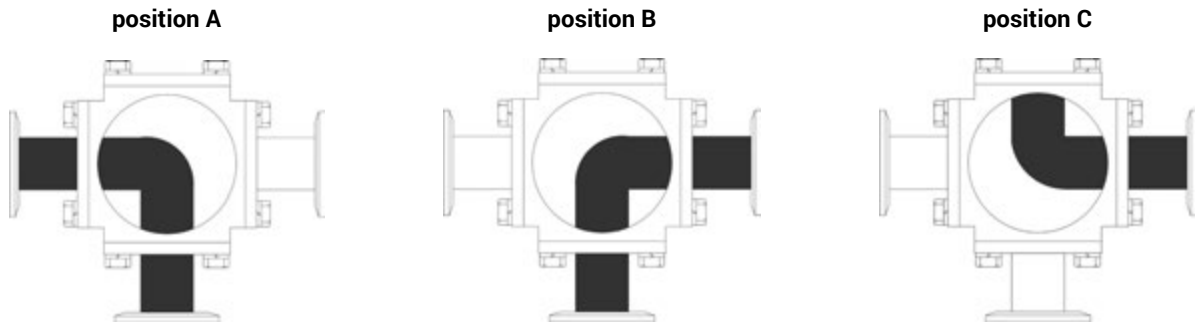

Number	Rotation	Flow Plan Options
1	90°	A, B
2	180°	A, B, C

BPE Dimensions and Tolerances (DT) Table Call Out

Part Description	2016 DT ASME-BPE 2016	2019 DT ASME-BPE 2019
T2S - 90° elbow	DT-4.1.1-1	DT-4.1.1-1
T2CM - 90° elbow, clamp one end	DT-4.1.1-2	DT-4.1.1-2
T2CMP - 90° elbow, clamped	DT-4.1.1-3	DT-4.1.1-3
T2KS - 45° elbow	DT-4.1.1-4	DT-4.1.1-4
T2KM - 45° elbow, clamp one end	DT-4.1.1-5	DT-4.1.1-5
T2KMP - 45° elbow, clamped	DT-4.1.1-6	DT-4.1.1-6
T7WWW - equal tee	DT-4.1.2-1	DT-4.1.2-1
T7WWMS - short outlet tee	DT-4.1.2-2	DT-4.1.2-2
T7MP - equal tee, clamped	DT-4.1.2-4	DT-4.1.2-4
T7MPS - short outlet tee, clamped	DT-4.1.2-5	DT-4.1.2-5
T7RWWW - reducing tee	DT-4.1.2-6	DT-4.1.2-6
T7RWWMS - short outlet reducing tee	DT-4.1.2-7	DT-4.1.2-7
T7RMP - reducing tee, clamped	DT-4.1.2-8	DT-4.1.2-8
T7RMPS - short outlet reducing tee, clamped	DT-4.1.2-9	DT-4.1.2-9
T7IWWMS - instrument tee	DT-4.1.2-10	DT-4.1.2-10
T7IMPS - instrument tee, clamped	DT-4.1.2-11	DT-4.1.2-11
T31W - long concentric reducer	DT-4.1.3-1	N/A
T32W - long eccentric reducer	DT-4.1.3-1	N/A
2211C - short concentric reducer	DT-4.1.3-1	DT-4.1.3-1
2211E - short eccentric reducer	DT-4.1.3-1	DT-4.1.3-1
T31M - long concentric reducer, clamp big end	DT-4.1.3-2	N/A
T32M - long eccentric reducer, clamp big end	DT-4.1.3-2	N/A
2226C - short concentric reducer, clamp big end	DT-4.1.3-2	DT-4.1.3-2
2226E - short eccentric reducer, clamp big end	DT-4.1.3-2	DT-4.1.3-2
T3114MP - long concentric reducer, clamped	DT-4.1.3-3	N/A
T3214MP - long eccentric reducer, clamped	DT-4.1.3-3	N/A
2221C - short concentric reducer, clamped	DT-4.1.3-3	DT-4.1.3-3
2221E - short eccentric reducer, clamped	DT-4.1.3-3	DT-4.1.3-3
TL14AM7 - long weld clamp ferrule	DT-4.1.4-1	DT-4.1.4-1
T14WMP - short weld clamp ferrule	DT-4.1.4-1	DT-4.1.4-1
T16W - weld cap	DT-4.1.5-1	DT-4.1.5-1
T16AMP - end cap, clamped	DT-4.1.5-2	DT-4.1.5-2



Pipe Gasket Sizing Guide

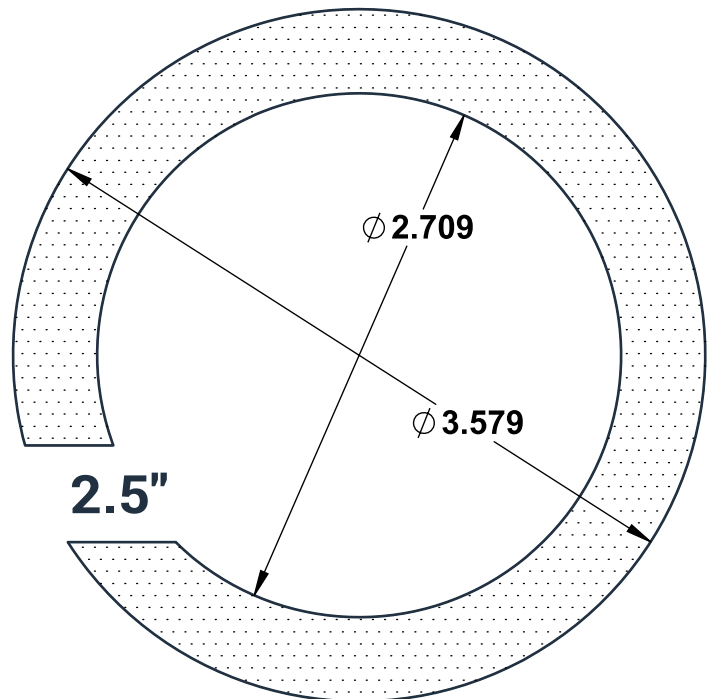
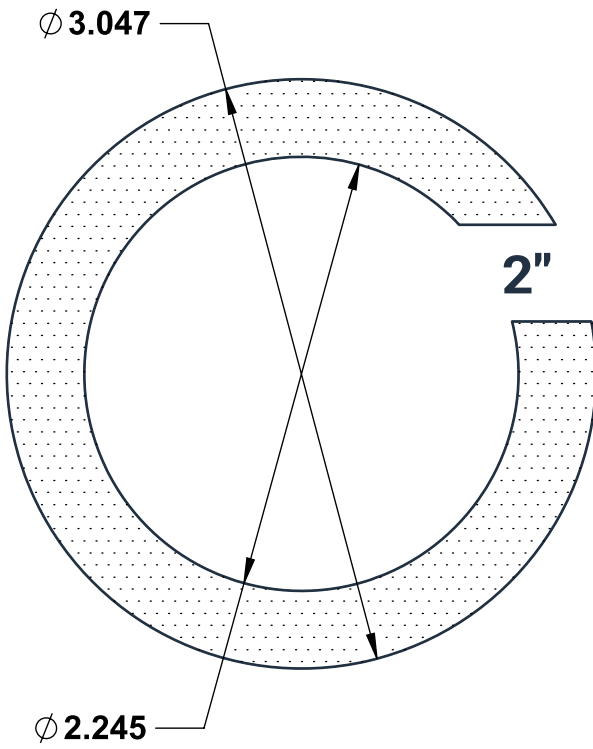
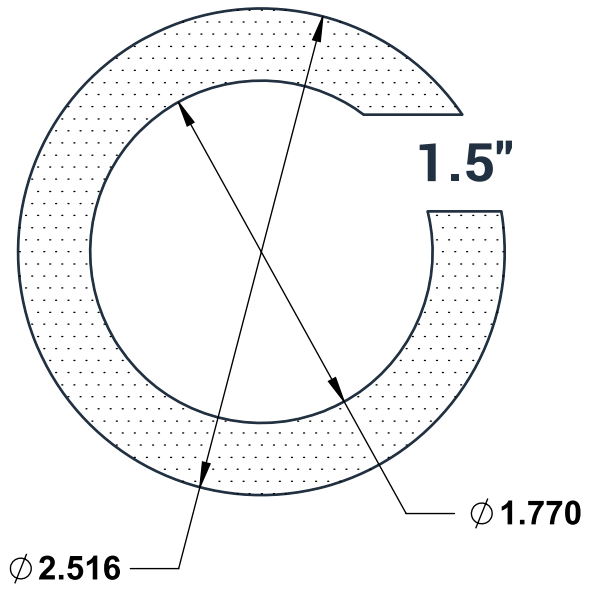
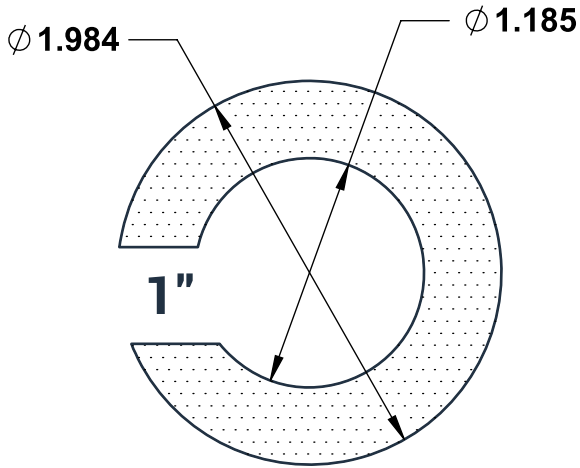

Pipe Gasket Sizing Guide

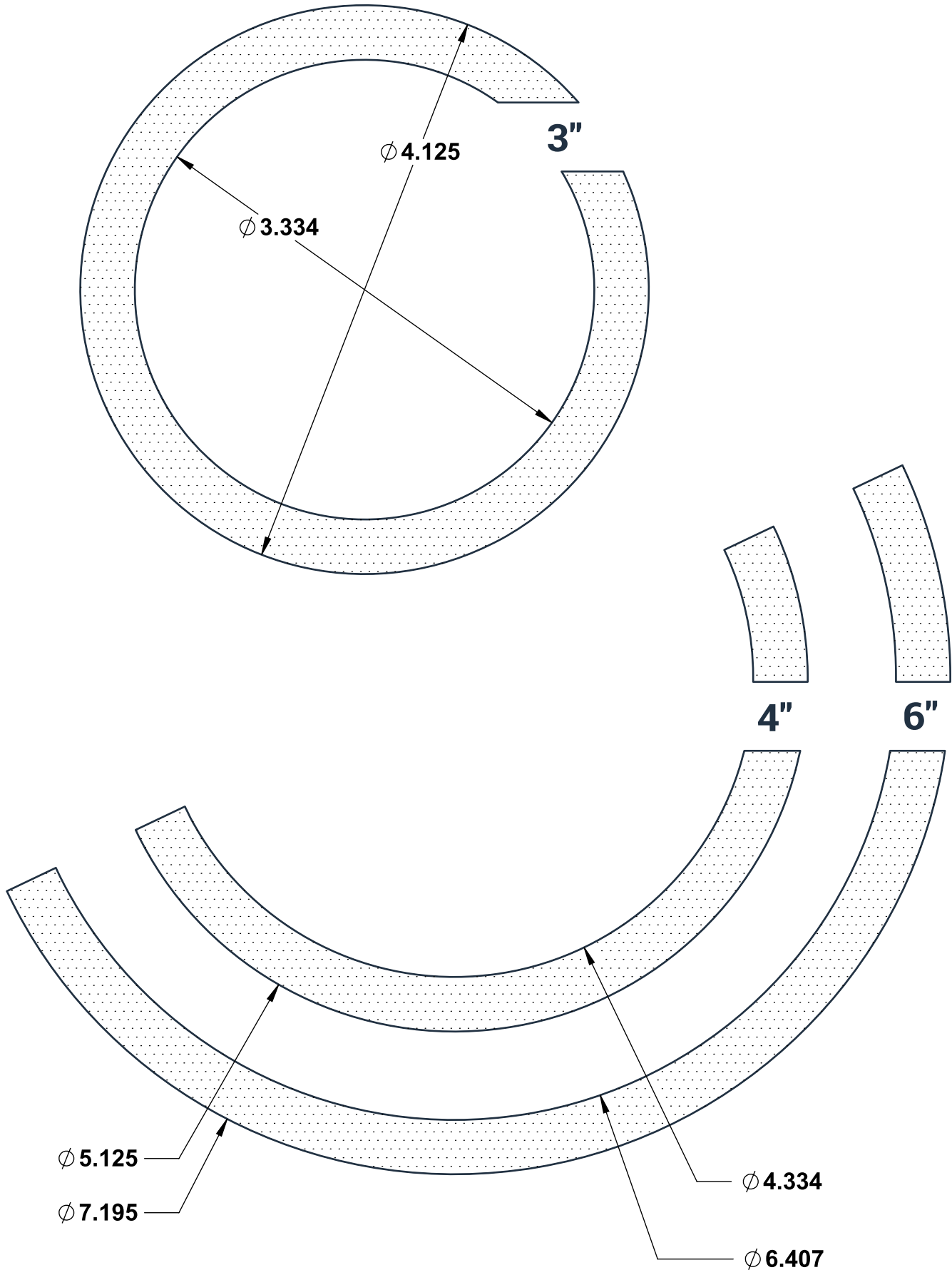

Particulate Reference Chart

316 Square Mesh Wire Cloth Gasket Information



Mesh	Micron Equivalent	Opening Width	Wire Diameter	Openings per Square Inch
4	5400	.215	.035	16
6	3221	.132	.035	36
8	2441	.097	.028	64
9	2089	.083	.025	81
10	1887	.075 ¹	.023	100
12	1510	.050	.023	144
14	1283	.051 ²	.020	196
16	1082	.0455	.016	256
20	855	.034	.016	400
30	427	.017	.016	900
35	422	.0168	.0118	1275
40	377	.015	.010	1600
50	276	.011	.009	2500
60	226	.009 ³	.0075	3600
80	176	.007 ³	.0055	6400
100	151	.006 ³	.0045	10,000
120	120	.0048 ³	.0035	14,400
150	103	.0041	.0026	22,500
200	73	.0029	.0021	40,000

¹ Standard size for clamp style gaskets

² Standard size for bevel seat size gaskets

³ Available in only 1", 1-1/2" and 2" sizes

NOTE: Special order parts, minimum order quantities required

Perforated 316 Disc Information



Hole Diameter	Micron Equivalent	Open Area
.020"	503	30%
.033" ¹	803	28%
.063"	1573	23%
.100"	2517	33%
.125"	3146	40%
.250"	6350	58%

¹ Standard size for clamp style

NOTE: 1 micron = .00003973 inches

Special order - minimums apply

Clamp Fittings and Gasket Sizing Guide

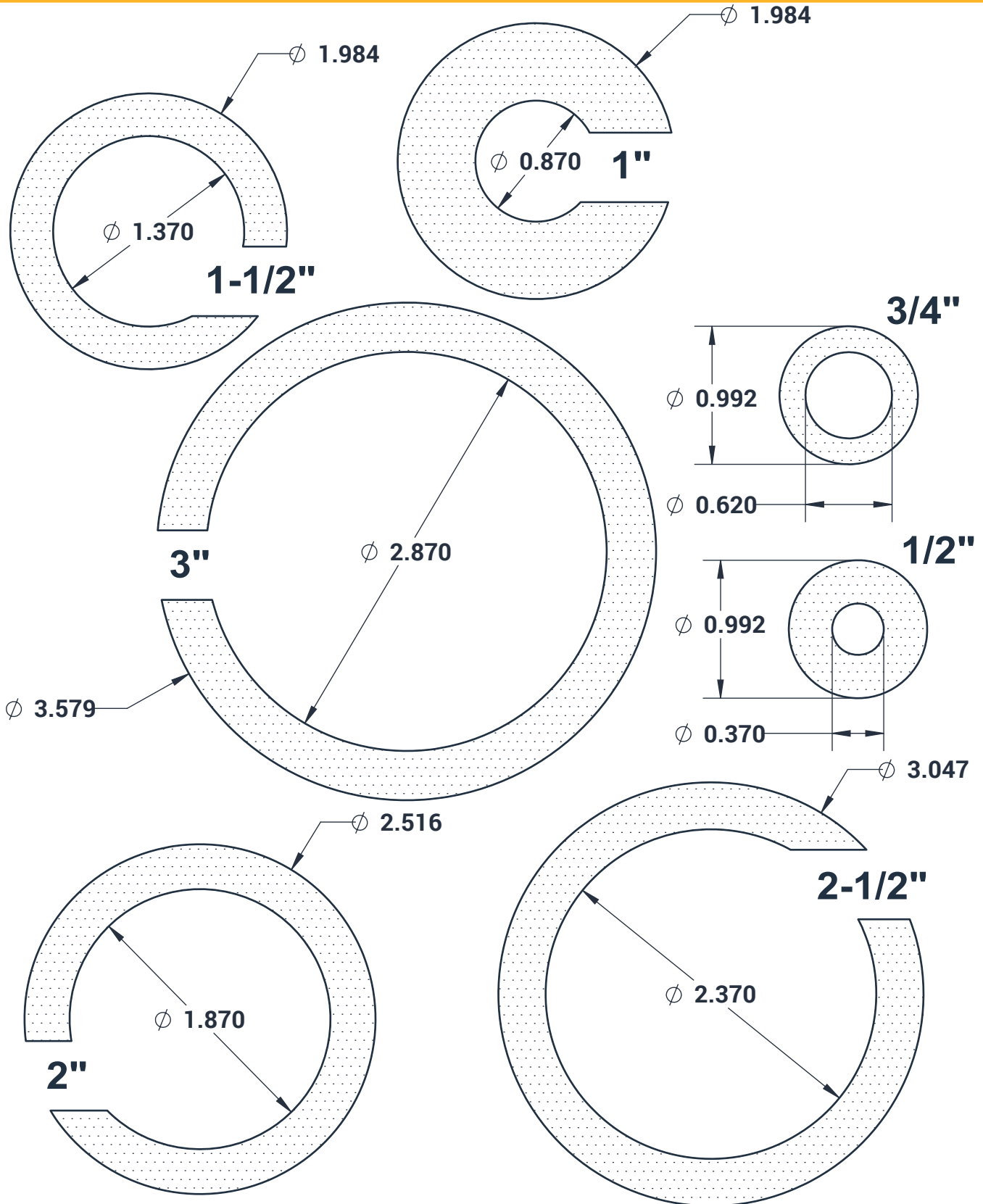

Sanitary Size	O.D. of Clamp End (in)	I.D. of Fitting (in)
1/2"	0.992	0.370
3/4"	0.992	0.620
1"	1.984	0.870
1-1/2"	1.984	1.370
2"	2.516	1.870
2-1/2"	3.047	2.370

Sanitary Size	O.D. of Clamp End (in)	I.D. of Fitting (in)
3"	3.579	2.870
4"	4.682	3.834
6"	6.562	5.782
8"	8.602	7.782
10"	10.570	9.782
12"	12.570	11.760

Clamp Fittings and Gasket Sizing Guide

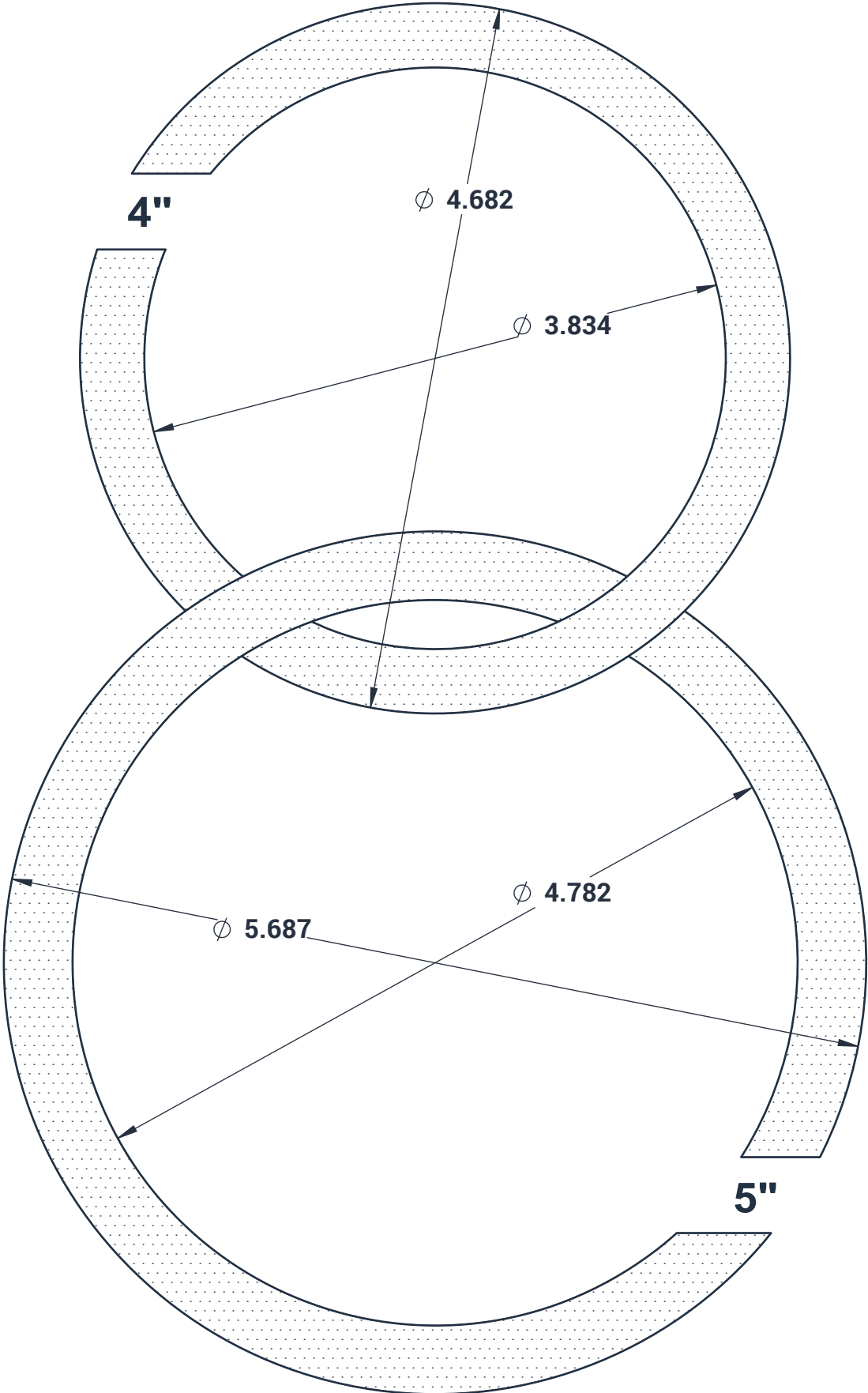

Clamp Fittings and Gasket Sizing Guide

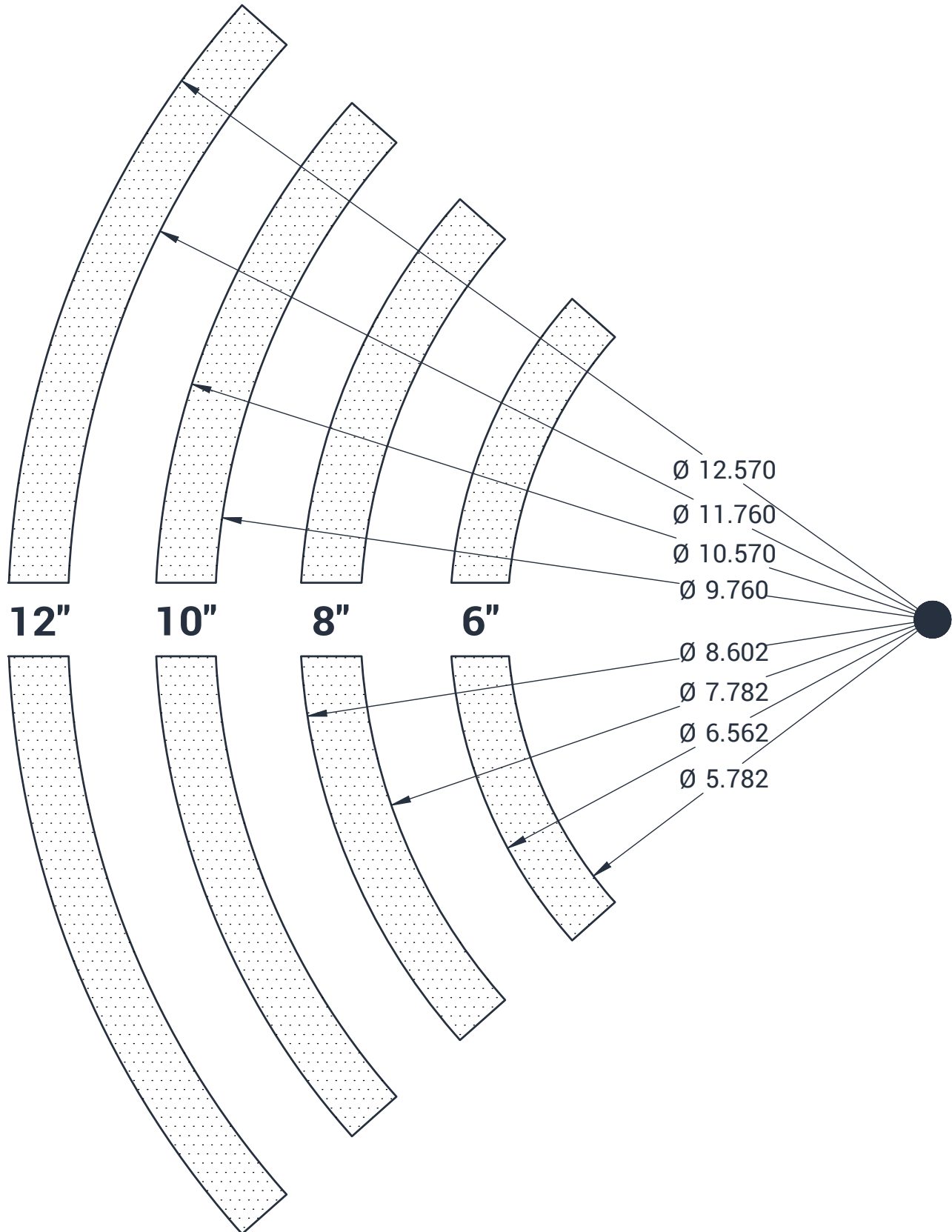

Page #	Page #	Page #
A		
Abrasion resistant inserts 30, 33, 71	Couplings..... 186, 190, 191, 194, 195, 196, 198, 199, 200, 1102	With Air Chief plugs..... 218
Adapters	Gauges, process..... 355	Swivels..... 290
Aviation..... 101	Hose, polyurethane 286, 287, 1092	Valves
Ball seat 463, 953	Hose reel, manual..... 295	3-piece
Bayonet style dry disconnect 93, 94, 1044, 1045	Hose reel, retractable 294, 295	FNPT..... 909
Bevel seat 647	Hose, self-storing 286, 287, 1092	Socket weld..... 909
Boss®..... 159	Hose, spring driven..... 294, 295	3-way..... 922
Boss® LPS	Receiver manifold, ASME..... 268	L flow 905
Flanged 173, 174	with King Safety Whipsock..... 267	T flow 905
Flanged, 45° elbow 173	with Watts filter 269	Bronze 899, 900, 901
Flanged, short..... 173	Tool lubricant..... 271, 1093, 1104	Carbon steel..... 921
Flanged, straight 173	Air brake.... 238, 239, 240, 241, 242, 243	Dixon® MannTek full flow.... 920, 921
Flanged to male NPT, 125#..... 174	Air Chief	High pressure 922
Brass 461, 463	ARO 227, 228	With NPT tap for drain 901
Cam and groove 27, 28, 30, 41, 42, 43, 44, 49, 53, 54, 55, 59, 61, 73, 77, 79, 80, 83, 85, 91, 118, 119, 179, 180, 1043	Automotive 225, 226	Band clamp
Clamp..... 619	Ball swivel connectors	Band and buckle..... 484
Drum thread..... 940	with Air Chief plugs 218	Set screw 484
Dry disconnect 91, 92, 97	Blow guns 281, 1091	Tools..... 486
MannTek 97, 98, 99, 101	Industrial..... 219, 220, 221, 222	Center punch 481
Dry gas 99	Lincoln 229	FO series..... 481
European..... 657, 658	Quick disconnect..... 219, 220, 222	F series 481
Fire 796, 806, 807, 809, 810, 811, 812, 813, 814, 815, 816, 819, 820, 821, 822, 823, 825, 826, 827, 828, 829, 831, 832, 833, 834, 835, 845, 853	Stainless steel 219, 220, 222	K series 482
Hydrant 813, 814, 815, 816, 835	Air King®..... 269	Smooth ID..... 483
GHT 432, 433, 434	Clamps..... 188, 1100	Tools 485
Hydraulic	Compressor Y..... 271	Tote 484
BSPP (British thread) 567	Ferrules 187, 188	Barbed push-on fittings ... 225, 226, 449, 450, 451, 452, 453, 454, 455
Code 61 / Code 62..... 577	Global 185, 186, 188	Bayonet style dry disconnects 93, 94, 1044, 1045
JIC 554, 555, 568	Lanyards 189, 1099	Bell reducers..... 943, 944, 986
NPTF .. 551, 553, 554, 556, 557, 558, 559, 562, 563, 564, 565, 566, 568	Safety clip..... 189, 1099	Bent stem swivels 231
ORB 551, 553, 554, 555	Safety pin..... 189	Bevel seat fittings
I-Line/Q-Line 653	Washers 189, 1099	Adapters
Inserts 30, 71	with ferrules..... 187	Rubber hose..... 647
LIQUIfit™..... 1015	with gauge port 187	Tygon® hose..... 647
LP gas 992, 993	Air line	Caps 647
Oxy-acetylene 470	Shut-off valves..... 322, 937, 938	Elbows
Pipe 949, 950, 953	Swivels..... 290	45° 645
Pipe size..... 677	Air tool lubricants..... 271, 1093, 1104	90° 645
Pump..... 948	Anti-freeze lubricant..... 271, 1104	Ferrules
Reducing..... 986	API	Plain
Steam service..... 98	Certified couplings 595	Heavy wall tank..... 643
Tank car 125	Couplers..... 142	Light wall tank..... 643
Tank transport 1043	Rack cords..... 145, 147	Long..... 642
Tank truck 117, 118	ARO-speed quick disconnects .. 227, 228	Recessed..... 642
Tuff-Lite®..... 964, 1029	ASME air receiver manifold 267, 268, 269	Recessless 642
Vapor recovery..... 119	Automatic	Short..... 642
Weld 633	Drain..... 319	Threaded..... 644
Adjustable hose bumper stops 295	Safety couplers 224	Heavy wall tank..... 644
Aero-seal®..... 473, 474	Automotive quick disconnects. 206, 207, 218, 225, 226, 1090	Light wall tank..... 644
Air..... 272	Aviation, dry couplings 100, 101	Long..... 643
Blow guns 283, 285	Axe 1070	Recessed..... 644
Check valves..... 937, 938	Axial restraint pipe couplings..... 977	Recessless 644
		Short..... 643
		Gaskets 693, 694
		Hex nuts..... 641
		Hex wrenches 641
		Single sided 641
		Two sided..... 641
		Reducers
		Concentric..... 646
		BioPharm fittings (BPE)
		Adapters 661

	Page #		Page #		Page #
Caps	660	Washers	161	Pipe nipples	461, 462, 951
Weld	660	Washer seal couplings	160	Reducer bushings - NPT	460, 949
Elbows		Wing nut caps	159	Reducer couplers - NPT	460, 944
Clamp		Wing nuts	157, 166	Long shank fittings	383, 384
45°	663	Boss® LPS		LP gas hose couplings and adapters	992
Weld		Adapters	173, 174	Male swivel inserts	437
45°	663	45° elbow	173	Nickel plated push-in fittings	250, 251, 252, 253, 254, 256
88°	663	Short	173	Nozzles	
90°	662	Straight	173	Fog	790
92°	663	Butterfly valve	177	Nylon/nickel-plated push-in fittings	252, 253, 254
Ferrules	662	Caps	172	Push-in fittings	244, 245, 246, 247
Reducers		Complete assembly	168	Push-on fittings	449, 450, 451, 452, 453, 454, 455, 456
Clamp		Female fittings	168	Reusable fittings	457, 458, 459
Concentric	669, 671, 672, 673	Ferrules	169	SAE 45° flare fittings	1005, 1006, 1007
Eccentric	670, 671, 674	Frac fittings	168, 169	Sash chains with pull rings	70
Weld		Hammer union caps and plugs	172	Short shank fittings	379, 380
Concentric	669, 671, 672	Hammer union elbows	174	Swivels	429, 430, 434, 437, 439, 442, 443, 449, 451, 452, 453, 454, 455, 458, 1026
Eccentric	660, 670, 671, 673, 674	Male fittings	169	Tees	233, 236, 237, 241, 246, 247, 251, 254, 261, 262, 441, 465, 466, 958, 961
Tees		One-piece flange adapters	173, 174	Threaded bell reducers	943, 944
Clamp	664-667	One-piece hammer union nuts	170	Threaded unions	946
Instrument	668	O-rings	169, 172, 173	Water regulators	297, 334
Short outlet	667	Plugs	172	Break-away coupling	
Short outlet reducing	668	Suction service fittings	169	Industrial	103, 146
Weld	664, 665, 666, 667, 668	Three-piece hammer union nuts	170	Marine	102
Instrument	668	Two-piece hammer union nuts	170	Breakaway coupling	
Short outlet	666	Vent-lock® cam and groove	27, 28, 29, 179, 180, 181	Bevel seat	732
Short outlet reducing	667	Brass		Clamp	732
Blow guns		Adapters	461, 463	Breather vents	275
Air Chief	281, 1091	Ball valves	902, 903, 904	Bulkhead fittings	560, 561, 968
Extended nozzle	282	Barbed hose fittings	225, 226, 436, 437, 438, 439, 440, 441, 442, 443, 449, 450, 451, 452, 453, 454, 455, 1027, 1089	Butterfly valves	177, 1057
Extensions	283, 284	Boss®		B5116-series	753
High volume	284, 285	Clamps	164, 165, 1101	Clamp	752
Industrial	287	Male stems	162	Clamp end	750
Non-safety	282, 283	Combination nipples	366, 367, 370	Socket weld flange	976
Pistol grip	282	Compression fittings	999, 1000, 1001, 1002, 1003, 1004		
Premium	281	Connectors	232, 234, 237, 238, 244, 250, 252, 260, 261, 262	C	
Safety	281, 284, 1091	Crimper tools	445, 446, 447, 448	Cable junction box	153
Safety air booster	281, 1091	Dies	445, 447, 448	Cables	
Tips	282, 283, 1091	Dual lock	198, 199, 200	King	265, 267, 1103
Typhoon	285	Elbows	232, 235, 239, 240, 245, 246, 251, 253, 255, 260, 262	Spillguard™ armored	152
Bolted fittings	969	External drains	278	Cam and groove	
Gaskets	969	Ferrules	444, 446, 457, 458, 459	150# flange	59
Boss-Lock®		Garden hose fittings	427, 428, 429, 430, 431, 432, 433, 434, 452, 1082, 1083, 1084	Abrasion resistant inserts	30, 33, 71
Cam and groove	6, 34, 35, 36, 39, 40, 46, 47, 52, 53, 62, 63, 64, 70, 71, 72	Gauges	361	Actuator style	92
EZ Boss-Lock	6, 24, 32, 36, 40, 47, 54	Hex plugs	467, 963	Adapters	7, 8, 25, 27, 28, 29, 30, 41, 42, 43, 44, 49, 53, 54, 55, 59, 61, 73, 77, 79, 80, 83, 117, 118, 119, 125, 178, 179, 180
Boss®		Jack chains with S-hooks	71	150# ANSI flange	59
Adapters	159, 178	Lead free fittings	467	Adapter x 150# flange	59
Assembly information	155	Adapters - NPT	460, 944, 949	Adapter x female NPSM	62
Clamps	164, 165, 1101	Female hex couplings - NPT	460, 946	ANSI	81
Double spuds	158, 166	Hex nipples	462	Boss-Lock®	32, 34, 35, 39, 46, 47, 52, 53, 62, 63, 64, 70, 71, 72
Female spuds	157, 160, 166	Hex socket	467		
Fittings with ferrules	158	Male hose x male hose x female pipe	432		
Ground joint air hammer couplings	166	Pipe cap - NPT	466, 962		
Hose menders	163				
Knurled nut	157				
Male spuds	158, 166				
Male stems	162, 163				
Spud x hose shank	163				
Stems					
Ground joint	156				
Ground joint air hammer	166				
Washer seal	160				

Description Index

	Page #		Page #		Page #
Boss® LPS.....	27, 28, 29, 179, 180, 181	Locking caps	46	In-line	258, 259
BSP thread.....	82	Notched fittings.....	34, 35, 37, 42, 43	Spring loaded	937, 938
Adapter x female	82	Phono finish.....	36, 41	Swing	938
Adapter x male	82	Pull ring	70	Uni-directional	259
Coupler x female.....	82	Rail car unloading assemblies	125	Chicago type fittings	183, 184, 185, 186,
Coupler x male.....	82	Reducing		187, 188, 265, 268, 1100	
Caps		Adapter x female NPT	54	Clamp fittings	
Lockable.....	46	Adapter x hose shank	55	Accessories for Clamps	
Clips and lanyards.....	189, 1099	Adapter x male NPT	55	Bolt, hex head	610
Couplers.....	6, 7, 25, 27, 28, 29, 31,	Coupler x female NPT	55	Bronze and brass hex nuts	610
32, 33, 34, 35, 36, 37, 38, 39, 40, 50,		Coupler x hose shank.....	54	Cross hole wing nut.....	610
53, 54, 55, 59, 62, 63, 74, 75, 76, 79,		Coupler x male NPT.....	54	Eye bolt	610
80, 81, 83, 84, 90, 118, 119, 120, 179,	180, 181	Reducing cplrs. & adps.	79	Hex wing nut.....	610
150# flange.....	59	Spool adapters	53, 79	Mini cross hole wing nut.....	610
Coupler x 150# flange.....	59	Swaged	37, 42	Rivet pin	610
Coupler x adapter wye.....	62	Swivel couplings	25	Serrated wing nut.....	610
Coupler x tube with 45° cut.....	63	Tank car fittings.....	123, 124, 125, 126	Spring loaded nut.....	609
Coupler x adapter	51	TTMA slip on x socket flange.....	117	Stainless steel hex nut.....	610
with Port.....	51, 52	Vapor recovery couplers	119, 120	Adapters, clamp by	
Crimped fittings.....	7, 9, 13, 14, 15, 16, 17	Velcro straps.....	71	150# flange.....	624
Crimp sleeves	15, 16	Vent-Lock®	27, 28, 29, 179, 180, 181	Bevel seat	619
Disk strainers.....	70	Weld fittings		Brewery hose barb	620
Dry disconnect	90, 91	Butt.....	60, 61	Female NPT	622
Dust caps....	28, 45, 46, 47, 78, 86, 180	Socket	60, 61	Hose, rubber, PVC.....	620
Locking handles for Dixon® cam &		Witches hat strainers.....	70	Male NPT	621
groove dust caps	64	Caps	660	Tygon® hose.....	619
Dust plugs.....	27, 28, 29, 48, 78, 86,	Acrylic sight glass.....	734, 1062	Clamps	
179, 180		ADS outalarm	153	Bolted.....	608, 675
Elbows		ANSI with tapped outlet.....	988	Dairy	609
15° type F adapter x male NPT.....	58	Bevel seat	647	Double pin.....	608
45° adapter x coupler	56	Blank end	988	I-line / Q-line.....	648
45° coupler x coupler	56	Boss® wing nut	159	Pipe size.....	675
90° adapter x coupler	56	Dust.....	94, 97, 101, 1045	Single pin	607, 675
90° coupler x coupler	56	European fittings.....	657, 658, 659	Single pin w/ serrated nut.....	607
90° type A adapter x female NPT ..	56	Fill pipe.....	1041	Squeeze	607
90° type B coupler x male NPT.....	57	Fire ..835, 836, 837, 838, 839, 846, 853		T-bolt.....	609
90° type C coupler x hose shank ...	57	Flat face.....	552	Three segment.....	608
90° type D coupler x female NPT...	57	Hammer union.....	172	Toggle	608
90° type E adapter x hose shank...	58	Blanking caps	172	Clever clamp	606
90° type F adapter x male NPT.....	58	I-Line / Q-Line	652	Crosses	623
EZ Boss-Lock.....	24, 27, 28, 29, 32, 35,	Instrumentation.....	998	Elbow	
36, 37, 40, 47, 50, 52, 54, 59, 60, 61,	65, 179, 180, 181	John Perry	656	45°	613
Flanged	59, 80	Lok-on	456	90°	613
ANSI	81	LP gas	994	180° returns	623
Flanged couplers and adapters.....	117,	N-series.....	196	Bevel seat	613
118, 123		Nylon	967	Plain	613
Gaskets.....	66, 67, 68, 69, 70, 121, 126	Pipe	962, 967	Threaded bevel seat x clamp.....	613
Global.....	7, 73, 74, 75, 76, 77, 78, 79,	Pipe size.....	676	Ferrules	
80, 81, 82		Solid End.....	618, 652, 656, 660, 676	Heavy wall tank	612
Handles		Tank transport	1042, 1043	Light wall tank	612
Boss-Lock	64	Thermometer.....	618	Long weld.....	611
Dixon®.....	64	Vacuum relief.....	1040	Reducing.....	611
EZ Boss-Lock handles.....	65	Vapor.....	1040	Reducing roll-on for expanding ...	611
Global	81	Vent	1041	Roll-on for expanding.....	612
Paddle.....	65	Weld	632, 660	Short weld.....	611
Vent-lock®	29, 181	Carded FRL's	325, 1088	Gaskets ..	684, 685, 686, 687, 688, 689,
In-Line sight glasses	63	Check valves		690, 691, 692	
Jump size	51, 52, 54, 55, 79, 80	800 PSI stainless steel	937	Laterals	623
King Crimp® system	26	B45 air blow	756	Reducers	
Working pressures	26	Ball cone	936	Clamp x plain bevel seat	616
		HAV-series	757	Concentric.....	616
		HYC-series	755	Eccentric.....	617

	Page #		Page #		Page #
Tees		Compression fittings....	999, 1000, 1001, 1002, 1003, 1004	Dry quick disconnects	90, 91, 92, 93, 94, 95, 96, 97, 98, 99, 100, 102, 103, 146, 1044, 1045
Equal	615	Connectors	999, 1000	D-series	202, 203, 204, 205
Reducing	615	Elbows.....	1001, 1002	Dual Lock quick-acting....	198, 199, 200
Short outlet.....	615	Inserts.....	1003	Equipment.....	583, 597
True wye.....	623	Nuts.....	1004	F-series	202, 203, 204, 205
Clamps.....	578, 579, 580, 581	Plug.....	1003	Global Air King® quick-acting...	184, 186
Accessories	484, 485	Reducers.....	1000	Global Air King® universal.....	185, 186
Adjustable Ear	489	Sleeves.....	1003, 1004	Ground joint	156, 166, 1101
Aero-Seal®.....	473, 474	Tank fittings.....	1001	Ground joint air hammer.....	166
Air King®.....	188, 1100	Tees.....	1002, 1003	Hex	430, 460, 563, 946
Band.....	481, 482	Compressor Y valve	271	Holedall®	588, 593, 595
Band & buckles system.....	484, 486	Concentric reducers.....	616, 646, 672, 673	API certified	590, 595
Bolted.....	478, 479, 480, 489, 578	Conical mufflers/filters.....	275	Dubl-Grip® re-attachable	598
Boss®.....	164, 165, 1101	Connectors		Scovill style.....	593
Center punch	481, 483	Instrumentation.....	995	Hydraulic.....	408, 409, 410
Constant torque.....	475	Connectors, push-in.....	234, 235, 236, 237, 248, 249, 250, 251, 254, 256	Inserts.....	71
Double bolt.....	489, 578	Constant torque clamps	475	J-series.....	206, 207, 1090
With saddles	489	Contractor pressure gauges.....	357	Lightweight flexible.....	983
Flexible hose.....	485	Couplers.....	120	Long shank.....	381, 383, 384, 386
HTM hi torque.....	475	API.....	142	LP gas	992, 993, 994
Hydraulic.....	579	Bayonet style dry disconnect.....	93, 94, 1044, 1045	L-series.....	212
Kits.....	477	Cam and groove	24, 25, 27, 31, 32, 33, 34, 35, 36, 37, 38, 39, 40, 50, 53, 54, 55, 74, 80, 179, 180	Machines	583, 597
Painted iron	985	Abrasion resistant inserts	33	Merchant.....	945
Gaskets.....	985	Cam and groove actuator style	92	M-series	208, 209, 1090
Pinch-on.....	487	Dry disconnect	90	Natural gas	107
Pow'r Tight®.....	482	MannTek	96, 98, 99, 100	NK-series.....	214
Racks	476	Garden hose	424	N-series.....	194, 195, 196, 197, 1102
Roll over type.....	483	Legris	224	Oxy-acetylene.....	470
Service kit.....	488, 1091	Parker E-z-mate	223	Pump hose.....	597, 598
Smooth ID.....	483	Tank truck.....	118	Quick release	981
Spiral.....	490	Vapor recovery.....	119, 120	Reducer.....	460, 944
Stepless ear	488	Locking handle	120	Rigid	984
T-bolt	478, 479, 480	Coupling		Safety break-away.....	102, 103, 146
Tools	485, 486, 488	Ground joint	155	Sand blast.....	190
Wave seal.....	474	Inserter.....	1064	Sanitary (IX) style.....	599
Worm gear		Lubricant.....	1067	SHD-series	211, 212
Aero-Seal®.....	473, 474	Couplings		Short shank	379, 380, 382, 386, 1026, 1029
Constant torque.....	475	Agri-Lock style.....	387, 388, 389, 390	Spray hose.....	385, 386, 428
Dixon®.....	472	Air King® universal..	183, 184, 185, 186, 187, 188, 189, 1099, 1100	Standard	982
HTM hi torque.....	475	A-series	216, 217	Steam service.....	98
Make-a-clamp kits	477	Bauer style.....	391, 392, 393, 394, 396, 397	Straub	977, 978
Marine grade.....	473	Bayonet style dry disconnect.....	93, 94, 1044, 1045	Sure-Lock® quick acting.....	191, 192
Miniature.....	472	BR-series.....	215	Threaded both ends	945
Quick release	477	Cam and groove	6, 7, 24, 27, 28, 29, 31, 32, 33, 34, 35, 36, 38, 39, 40, 50, 51, 53, 74, 75, 76, 79, 81, 90, 91, 92, 118, 119, 120, 179, 180, 181	U-series	213
Racks	476	CJ-series	210	Washer seal	160
Claw type fittings	183, 184, 185, 186, 187, 1100	DF-series.....	201, 202, 203, 204, 205, 1090	Crimp	
Clever Clamp	606	Dix-Lock® quick acting ...	194, 195, 196, 197, 1099, 1102	Brass ferrules	444
Close nipples	951, 952			Collars	1038
Combination nipples.....	9, 10, 11, 176, 366, 367, 368, 369, 370, 372			Crimped fittings	
Bauer style.....	392			Cam and groove	7, 13, 14, 15, 16, 17
Global.....	368, 369			Sanitary.....	11, 602, 603, 604
Jump size	368			DIN external crimp stem	602
Sleeves.....	373			True ID.....	1037, 1038
Combination units				Crimping tools	445, 446, 447, 448
Series 1	327, 340			Cross	
Watts.....	351			Sched. 80 polypropylene.....	966
Wilkerson 299, 314, 315, 316, 317, 318				Crows foot type fittings ...	183, 184, 185, 186, 187, 188, 189, 1099, 1100
Composite mini ball valves.....	257				
Compound gauges.....	358				

	Page #		Page #		Page #
D					
Desiccant dryer, FRL	305	AG-series.....	503	Hydraulic 551, 552, 554, 555, 557, 558, 559, 561, 562, 564, 567, 974	
Diameter tape	1068	Aviation.....	101	I-Line/Q-Line	651
Differential pressure indicator.....	321	Cam and groove	28, 45, 46, 47, 78, 180	Instrumentation.....	996, 997
Digital gauges	362	CVV-series.....	537	LIQUIfit™	1013, 1014, 1015, 1016
Disk strainers	70	Dry gas	99	Nylon	1027, 1030
Displays		Dry quick disconnect	97	Polypropylene.....	1030
Dixon retail.....	1076–1105	HT-series	516	Push-in ...	232, 235, 236, 245, 246, 249, 251, 253, 255, 256, 260, 262
Dix-Lock®		K-series	501	Tectite™	1012
Cap	196	PD-series.....	523	Splicer	441
Quick acting couplings...194, 195, 196, 197, 1099, 1102		ST-series.....	522	Street.....	464, 955, 956
Dixon Retail Displays	1076–1105	TD-series.....	537	Sweep	614, 628
Blue bins	1077	Threaded.....	94, 1045	90° Weld.....	628
End cap sign ...	1080, 1086, 1093, 1105	T-series	535	Threaded	
Garden hose	1081–1086	VEP-series.....	525	45°	442, 464, 957
Hydraulic.....	1094	V-series	511	90°	954, 956, 966
Outside air.....	1098	W-series	529	Reducing.....	955
Pneumatic.....	1087–1093	WS-series	532	Side outlet.....	960
Poster.....	1080, 1086, 1093	Dust plugs.....	94, 1045	Threaded, 90° ..	440, 450, 463, 464, 955
Pressure washer.....	1076–1080	AG-series.....	503	Tuff-Lite®	1027, 1030
Shelf graphic	1080, 1086, 1093	Aviation.....	100	Engineered fluid transfer	
Sign holder.....	1080, 1086, 1093, 1105	Cam and groove	48, 78	ADS	152
Dixon® Mining Fittings	193	CVV-series.....	537	Accessories	153
Female Spud.....	193	Dry gas	99	Outalarms	
Hex Nut	193	Dry quick disconnect	96	3 pin cable junction box	153
Pipe Nipple.....	193	HT-series	516	Caps.....	153
Stems.....	193	K-series	501	Gauge rods	152
Wing Nut	193	ST-series.....	522	Open dome adapter	153
D.O.T.		TD-series.....	537	Outage gauge.....	152
Air brake tubing	1021	T-series	535	With capacitance probe	148
Push-in fittings	232, 233, 234, 235, 236, 237	VEP-series.....	525	Spillguard® monitors	149
Double		V-series	511	Armored cables.....	152
Bolt clamps.....	489, 578	W-series	529	Probes	150
With saddles	489	WS-series	532	Equipment	
Drain, external	278, 932	E			
Drip leg auto drain.....	341	Eccentric Reducers	673, 674	Clamp tools.....	488
Drum	940	Econovalves	898	Coupling inserter	1064
Faucets	939	Elbows		Crimpers	446, 447, 448
Gate valves	940	Agri-Lock style.....	389	Cutters	1024
Plug wrenches	939	Air brake.....	239, 240	For push-on fittings.....	456
Thread adapter	940	Bauer style.....	393	Hand hydrotest pump	1065
Dry		Bevel seat	645	Hydrostatic test pump	1065
Aviation.....	100, 101	BioPharm fittings		Test pumps.....	1065
Gas	99	45° Clamp x Clamp.....	663	European Fittings	
Gauges.....	353, 354, 356, 1092	45° Clamp x Weld	663	DIN	
Quick disconnects.....	93, 94, 97, 1044, 1045	45° Weld	663	Blank cap	657
Dry disconnect		88° Weld	663	Round nut	657
Adapters	91, 92, 94, 97, 98, 99, 101, 1045	90° Clamp x Clamp.....	662	Spanner wrench.....	658
Bayonet style.....	93, 94, 1044, 1045	90° Clamp x Weld	662	Welding liner	657
Couplers.....	90, 93, 98, 99, 100, 1044	90° Weld.....	662	Welding male	657
MannTek	97, 100	92° Weld	663	Gaskets	699, 700
Dryers		Cam and groove	56, 57, 58, 87	RJT	
Desiccant air.....	305	Clamp fittings	613	Adapters.....	659
Dual Lock		90° Weld.....	614	Blank cap	659
Locking key.....	200	180° return bends.....	623	Hex nut.....	659
Quick-acting couplings ...	198, 199, 200	Compression	1001, 1002	Spanner wrench.....	659
Dust caps		Flare	557, 558, 1006, 1007	Welding liner	659
		Hammer union.....	174	SMS	
		Hose barb	440, 441, 442, 450, 454, 1027	Adapters.....	658

Page #	Page #	Page #
Welding liner 658	In-line..... 579	Female to male, rocker lug . 823, 825, 826, 827
Exhaust muffler	In-line, air/oil..... 272	Male, pin lug 823
Wilkerson 318	Lubricator..... 273	Axe 869
External crimp ferrules..... 13, 14	Mini in-line 273, 276	Back flow preventer 890
External drain cocks 278, 932	Oil removal..... 329	British instantaneous fittings .867, 868
Externally swaged fittings 372, 585, 586, 587, 588, 589, 590	Sanitary..... 738, 739, 740, 741, 742	Caps
External swage ferrules 589, 590	Series 1 .. 325, 326, 327, 328, 329, 330, 334, 335, 1088	Breakable 838
EZ Boss-Lock... 6, 24, 27, 28, 29, 32, 35, 36, 37, 40, 47, 50, 52, 54, 59, 60, 61, 65, 120, 124, 179, 180, 181	Watts..... 269, 347, 348, 349	Aluminum..... 838
	F602 347	Polycarbonate..... 838
	Wilkerson 296, 297, 298, 300, 301, 302, 303, 304, 310, 311	Hydrant 837
	Finger type clamps 164, 165, 1101	Pin lug 835
F	Fire fittings, hose & accessories	Rocker lug 835, 836
Faucets 939	Adapters 85	Test 836
Ferrule crimping tools..... 445, 446, 447, 448	Double male	With cable 836
Ferrules	Pin lug 832	Specialty 838
Air King® 187	Rocker lug 832	Cap test gauges..... 839
API certified 596	Rocker lug, style N36..... 833, 834	Domestic, pin lug 838
Auto Weld 662	Hex	Hydrant..... 838
Brass 444, 446, 457, 458, 459	Double female 806	Plugs with cable, rocker lug 839
Dies 445, 447, 448	Double male 831	Storz..... 846
Crimped, sanitary 604	Hydrant	Test 836
Externally swaged 42, 43, 371, 372	Cam & groove..... 62, 835	Universal hose..... 837
External swage 589, 590	Pin lug 421, 813, 814, 1083	With cable 836
Global Air King® 188	Rocker lug 816	Long handle 836
I-Line/Q-Line 649, 650, 651	Long handle	With chain 837
Instrumentation..... 998	Style N37 813	Pressurizable cap 837
Internally expanded..... 592	Style N54L..... 828, 829	Connections
John Perry 655	Style N56..... 816	International shore..... 868
King Crimp® 13, 14	Open snoot 807	Residential sprinkler 865
Heavy duty 12, 176	Pin lug	Roof..... 854, 855, 856
Short frac 11, 169	Cam and groove..... 62, 835	Siamese
Long weld 611, 676	Swivel 807	Double clapper 858
Notched 42, 43, 371, 372	Rocker lug 806, 807, 808, 809, 810, 811, 812, 815, 819, 820, 821, 822, 824, 825, 826, 827, 833, 834	Single clapper 857
Oxy-acetylene 470	Storz 842	Tripler clapper 859
Petroleum 596	Style N35 811, 812	Single hydrant..... 865
Pipe size..... 675, 676	Style N36..... 833, 834	Single inlet 865
Reducing..... 611	Style N37 819, 820, 821, 822	Sleeve for sidewalk 856
Reducing roll-on 611	Style N53 809, 810	Couplings
Roll-on..... 612	Style N54 825, 826, 827	Booster, hose type..... 780
Sanitary (IX) style..... 601	Swivel 807	Expansion ring..... 777, 778, 780
Scovill style..... 594	Single male outlet 817	Forestry, forged..... 780
Short weld..... 611, 675	Storz	Gaskets
Tank..... 612	FSA 841	Forestry 780
Fill pipe	Hydrant..... 845	Elbows
Adapter caps 1041	MSA 843	Angle and suction 851
Filter/regulators 336	Rigid female 841	Continuous swivel 851
Accessories ... 341, 342, 343, 344, 345, 346, 351, 352	SFSA..... 842	Storz
Carded..... 325, 1088	SSA 845	30° elbow..... 845
Mini's 297, 298	SSA30 845	Long handle, SFSA30 844
Series 1 334, 335	Suction	Rocker lug, SFSA30 844
Watts..... 348, 349	Female, rocker lug..... 806	Expansion ring & gasket guide 779
Wilkerson 297, 298, 310, 311	Male, rocker lug..... 824	Fire jacket
Filters 336	Swivels	For hose 789, 1072
Accessories ... 320, 321, 322, 323, 324, 341, 342, 352	Female to male, long handle 828, 829	Tape..... 789, 1072
Airline 300, 301, 327, 328, 329	Female to male, pin lug 823	Non adhesive 789, 1072
Carded..... 325, 1088		Flange
Disposable in-line nipple..... 273		Storz
Hydraulic		NCS-CSF..... 844

Description Index

	Page #		Page #		Page #
Nozzles	796, 797	Gallage		Clapper type, pin lug.....	863
Valves.....	881	Constant.....	800	Spring check type, pin lug.....	862
Wrench.....	849	Select.....	799, 800	Sprinkler line tester	869
Hose		Garden hose.....	795	Storz.....	846, 847, 850
300# single jacket.....	762	Master stream.....	804	Accessories	846
500# rack		Monitor.....	804	Adapters.....	842, 845
Non UL labeled.....	766	Penetrator.....	798, 799	Caps	846
UL labeled.....	765	Pistol grip adapters.....	796	Elbows.....	844, 845
500# single jacket.....	763, 764	Plain hose.....	801, 802	Flanges	843, 844
Color impregnated.....	764	Rack	792	Gaskets.....	846
UL labeled.....	763	Shut-off		Hydrant wrench	847
800# double jacket.....	764	Ball.....	796, 801	Locking device.....	846
Color impregnated.....	764	Ball, pistol grips.....	797, 798	Mounting plates (bracket).....	846
Cabinet.....	788	Ball, tips.....	797	Rigid female.....	841
Double jacket, potable water.....	765	Ball, with nozzle.....	798	Rigid male.....	843
Forestry		Street cleaning.....	802	Valves.....	880
Forestry mop up.....	767	Tips.....	801	Wrenches.....	850
Forestry mop up, hose kit.....	767	Twist.....	801	Suction	
Non weeping.....	767	U.S. Coast Guard Approved AFFF		Elbows.....	851
Nitrile covered		803	Short shank, long handle.....	851
500#.....	766	Viper.....	800	Swivels.....	882
Heavy duty.....	768	Washdown		Adapter	
Non-collapsible		Street cleaning.....	802	Female to male, pin lug.....	823
Chemical booster.....	769	Water fog.....	803	Double female.....	808
Fire and utility.....	769	Play pipes.....	802	Pin lug.....	808
Single jacket mine, MSHA approved		Tips.....	802	Rocker lug.....	808
.....	765	Plugs		Elbows.....	851
Hydrant		Adjust-A-Plug.....	839	Replacement and accessories.....	840
Adapters.....	85	FDC.....	839	Storz	
Identification plates		Pin lug.....	840	Style N35, rocker lug.....	811, 812
Round.....	866	Domestic.....	840	Style N53, rocker lug.....	809, 810
Manifolds.....	852	Rocker lug.....	840	Style N57, long handle.....	813
Monitor		Pressure restricting device.....	888	Valves	
Fire Pro™.....	804	Pump test headers.....	852	Angle.....	885, 886, 889
Nozzle.....	804	Racks		500#.....	871
Omega™.....	804	Hose.....	786	Cast.....	870, 872
Nipples		Hump.....	786	Forged.....	873
Hex, double male.....	830, 831	Covers.....	786	Ball.....	883
Hex, female to male.....	816, 817, 818	Pin		Chicago pattern.....	890
Nozzles		Covers.....	787	Drain.....	891
Adjust-A-Power.....	805	Hose assembly.....	787	Drip, ball.....	884
Blue devil select gallage.....	799	Nipples.....	787	Gate	
Break apart attack.....	796	Semi-automatic.....	787	Hydrant.....	877
Constant flow.....	805	Wall bracket.....	787	Hydrant, global.....	877
Displays.....	805	Reels.....	782	Hydrant, single.....	876, 877
Dual range.....	799	Continuous flow.....	784	Large diameter.....	878, 879
Fog.....	421, 792	Accessories.....	784	Wedge disc.....	874, 875
Constant flow.....	794, 795	Covers.....	784	Globe.....	884, 886
Econo.....	795	Global continuous flow.....	783	Pressure reducing.....	887, 888
Electrical fire.....	791, 793	Cover.....	783	Relief.....	880
Flow rate chart.....	792	Replacement inlet swivel joint.....	783	Sprinkler hose.....	891
FM approved.....	793	Style V swing type.....	781	Wye.....	881, 882, 883
Forestry.....	797	Covers.....	781	Wall hydrants	
Forestry, global.....	796	Swing type.....	782	Exposed 2-way.....	865
Gaskets.....	793, 794	Covers.....	782	Wall plates	
Industrial.....	790	Heavy duty, high capacity.....	782	For concealed 3-way bodies.....	863
Industrial, heavy duty.....	791	Pipe brackets.....	782	For double clapper.....	863
Industrial, high pressure.....	791	Siamese assemblies		Washers	
Refinery, blue.....	794	Double clapper concealed type.....	864	Swivel.....	778
U.S. Coast Guard approved.....	803	Two way sidewalk.....	864	Tail.....	778
Forestry		Siamese body.....	861	Wharf hydrants.....	881
Twin tip, straight stream.....	798	Snoots		Wrenches	

	Page #		Page #		Page #
Adjustable		Flare fittings	1005, 1006, 1007	337, 338, 339, 340, 341, 342, 343,	
Double head	848	37°	555, 556, 557, 558, 559, 560, 561,	344, 345, 346, 1088	
Hydrant	847, 848	Connectors	566, 567	Lubricators.....	325, 326, 327, 328, 329,
Pigtail	848	Elbows.....	1005	330, 331, 332, 333, 334, 335, 336,	
Hydrant	849	Nuts.....	557, 558, 559, 1006, 1007	337, 338, 339, 340, 341, 342, 343,	
5 hole	848	Tees.....	560, 561, 1007	344, 345, 346	
Adjustable	847, 848	Unions.....	1006	Regulators	325, 326, 327, 328, 329,
Double head adjustable.....	848	Flareless bite fittings	568, 569, 570,	330, 331, 332, 333, 334, 335, 336,	
Pigtail adjustable.....	848	1008, 1009, 1010		337, 338, 339, 340, 341, 342, 343,	
Storz	847	Adapters	568, 569, 1008, 1009	344, 345, 346, 1088	
Spanner.....	847, 849, 850	Elbows.....	569, 570, 1009, 1010	Series 1	276, 325, 326, 327, 328, 329,
Folding pocket	847	Ferrules	570, 1010	330, 331, 332, 333, 334, 335, 336,	
Forestry	849	JIC	568, 1008	337, 338, 339, 340, 341, 342, 343,	
Grip-All.....	848	37°	568	344, 345, 346, 1088	
Hole type	847	Nuts.....	570, 1010	Metal bowl and sight glass	327, 328,
Long handle suction.....	849	Tees.....	570, 1010	329, 334, 335, 340	
Storz, pin lug	850	Unions.....	569, 1009	Transparent bowl	327, 328, 334, 335,
Universal	847	Flat face fittings	551, 552	340	
Storz.....	847, 850	Flomax connectors		Watts.....	347, 348, 349, 350, 351, 352
Universal	847	¾" series	116	Wilkerson	296, 297, 298, 299,
Fire hose		Diesel fueling system.....	108, 109, 110	300, 301, 302, 303, 304, 305, 306,	
Axe	1070	Fuel vent	108, 109, 110, 111	307, 308, 309, 310, 311, 312, 313,	
Nozzles	423, 1084	Gravity fill receiver.....	111	314, 315, 316, 317, 318, 319, 320,	
Spanner wrenches.....	381	High flow 1" series	116	321, 322, 323, 324	
Flame retardant hose protection.....	1071	R series	108, 114, 115	Fuel nozzles.....	109, 110
Flange		Standard	108, 112, 113	Fuel receivers	109, 110
Code 61 / Code 62 hydraulic		Flow Control			
Split flange kit.....	577	Series F valves.....	280, 571, 928		
Flanged		Series MV metering valves	571, 929		
Adapters	173, 174, 986	Series N valves	280, 571, 929		
45° elbow	173	Flow control valves			
Short.....	173	Legris	257, 258		
Straight	173	Food Grade Anti-Seize	1063		
Cam and groove	59, 80	Foot valves	400		
ANSI	81	Assemblies	400		
Combination nipple.....	10, 370	Seat plates.....	400		
Dry aviation.....	101	Frac fittings	168, 169		
Dry disconnect	91	Caps	172		
Dry quick disconnect	96, 97	Complete assembly.....	168		
External swage fixed	587	Female	168		
External swage floating	587	Ferrules.....	169		
Quick-connect, fittings... 387, 388, 389,		Flange adapters			
390, 391, 392, 393, 394, 395		45° elbow	173		
Safety break-away.....	102, 103, 146	Short.....	173		
Swivels.....	131	Straight	173		
Tank truck.....	117, 118, 120, 121, 122	Male	169		
Weld fittings.....	117	O-rings.....	169		
TTMA extensions	118, 136	Plugs	172		
Flanges	635, 715, 979	Union nuts			
150 Lb.	979, 980	One-piece	170		
Adapters	986	FRL's			
ANSI flat face	980	Series 1	1088		
Floating	10, 370	FRL's (Filters, Regulators, Lubricators)			
Gaskets	121, 980	Accessories ...	320, 321, 322, 323, 341,		
Hydraulic		342, 343, 351, 352			
Pipe socket weld	576	Carded.....	325, 1088		
Lap joint	979	Combination units..	299, 314, 315, 316,		
NPT	979	317, 327, 340			
Slip-on.....	117, 979	Filter/Regulator	297, 298		
Socket weld butterfly valve.....	976	Filters	269, 325, 326, 327, 328, 329,		
TTMA.....	10	330, 331, 332, 333, 334, 335, 336,			
Weld neck	980				

G

Garden hose	
Adapters	432, 433, 434
Back flow preventer	426
Compression bibb faucets.....	424
Coupler.....	424, 425, 431, 1084
Gooseneck.....	426
Hex nut with knurl	431
Hot water rubber reinforced	420
Lok-on hose fittings	452
Caps	456
Manifold.....	426
Marine, camper, patio & pool	420
Menders.....	378, 427, 428, 1031, 1082
Plugs	424
Premium rubber.....	419
Quick connectors	424, 1082
Radiator bibb	426
Round nut with knurl.....	431
Rubber vinyl.....	419, 1085
Shank fittings	428, 429, 430, 431, 1082
Spray hose fittings	428
Tuff-Lite®	1029, 1030
Valves.....	425, 426
Washers	421, 1032, 1083
Zinc fittings.....	427
Gas	
Dry couplings.....	99
Natural gas	107
Regulators	333
Gaskets.....	968, 980, 989
Agri-Lock style.....	390
Bauer style.....	395
Bevel Seat	
Nitrile rubber, flat style.....	693

	Page #		Page #		Page #
Nitrile rubber.....	693	Steam siphons	362	Holedall®	
EPDM	693	Three way	1066	Couplings.....	588, 590, 593, 595
FKM (Viton®).....	693	Tire inflator chuck	288, 1089	DIN external crimp stem	602
PTFE.....	694	Tire pressure		Dubl-Grip® re-attachable	598
Silicone - white	694	Dual foot	288, 1089	Expander machine.....	597
Cam and groove	66, 67, 68, 69, 70	Heavy duty.....	288, 1089	Female end	588
Clamp		Passenger car.....	288	Ferrules..	589, 590, 592, 594, 596, 601, 604
FKM (Viton®).....	686	Professional.....	288, 1089	Flanged assemblies	587
Flanged	688	Vacuum.....	358	Nipples.....	586, 587
Metal and x-ray detectable	687	Welding	361	Permanent pump.....	597
Orifice.....	691	Grease whip.....	468, 469	Sanitary crimp style	11, 602, 603
PTFE.....	686	Hose assemblies	468	Sanitary (IX) style.....	599, 600, 601
European		Hose fittings	468	Stems	
DIN nitrile rubber	699, 700	Zerk	469	External swage	586, 587, 588
SMS nitrile rubber.....	699, 700	Retail packaged	469	Internal expansion.....	591, 592
Flange	635	Grip-L couplings	977	Swaging machines.....	583
Foot valve	400	Grooved fittings.....	985, 987	Washers	597
Holedall®	597	Accessories	990	Hookie - hook hose lifter	973
I-Line		Clamps.....	985	Hose.....	286
Nitrile rubber.....	695	End caps	988	Air	286, 1092
EPDM	695	Gaskets.....	989	Air, self-storing.....	286, 287, 1092
FKM (Viton®).....	695	Lightweight	983	Coil-chief	286, 1092
John Perry		Quick release	981	Assembly kits.....	286
EPDM	697	Rigid.....	984	Bulk hose.....	286
FKM (Viton®).....	698	Series 90	987	Braided rubber.....	418
Pipe	682, 683	Series AN	988	Bumper stops	295
Q-Line		Series BE.....	988	Crimper	447, 448
Nitrile rubber.....	696	Series EC.....	988	Cutters	1024
Railroad tank car	126	Series FA.....	986	Diameter tape	1068
Sand blast.....	190	Series RA	986	Fittings, barbed	195, 196, 199, 202, 204, 205, 206, 207, 208, 209, 212, 213, 214, 215, 216, 217, 220, 221, 222, 223, 225, 226, 227, 228, 231, 377, 436, 437, 438, 439, 440, 441, 442, 443, 449, 450, 451, 452, 453, 454, 455, 1026, 1027, 1030, 1089
Shank couplings.....	386	Series T.....	987	Garden.....	419, 420, 1085
Tank truck		Standard	982	GSM Ball-Joint Armored	1074
Transport.....	1042	Grooved nipples	988	Hot water reinforced	420
TTMA.....	121	Grooved stem style ext. crimp ferrule	13-14	Hot water washdown	420
Technical Information		Grooved valves.....	988	Knife	1068
Identification.....	684	Groove lube.....	990	Mallet	1068
Packing and storing	684	Ground joint		Menders .	163, 376, 377, 378, 428, 439, 451, 1028, 1031, 1082
Sizing guide	702-703	Fittings.....	166	Mill.....	770, 771, 772, 773
Gauges.....	1066	GSM Ball-Joint Armored	1074	Synthetic double jacket	773
Compound	358	H		Synthetic single jacket	770, 771, 772
Contractor pressure	357	Hammer unions.....	171, 971, 972, 973	Nitrile.....	774, 775, 776
Digital.....	362	Caps	172	Nominal smooth bore	1034
Dry		One-piece nut.....	170	Pressure washer.....	418
ABS standard.....	353, 1092	Plugs	172	Protection	
Flutter Guard™	356	Two-piece nut	170	Sleeves, sleeving	1073
Stainless steel	354	Handles, cam and groove.....	29, 64, 65, 74, 78, 81, 181	Spiral	1071
Line test	1066	Hangers		Spring guard	1074
Liquid filled		Pipe Hangers		Reels	291, 292, 293, 294, 295, 418
ABS case.....	359	Block	679, 680, 681	Adjustable bumper stops.....	295
Brass	361	Hex with sleeves.....	678	Room equipment.....	1068
Stainless steel	359, 360	Polypropylene sleeves	678	Spiral	
Locking air chuck	289	Rubber grommets	678	Flame retardant.....	1071
Panel builder.....	357	Tube Block Hangers.....	712, 713, 714	Standard	1071
PITOT	1066	Tube Hex Hangers.....	707-708	Splicer	458
Pressure Gauges		Replacement grommets	709		
Homogenizer	720	Replacement nuts and bolts.....	709		
Pharmaceutical	719	Hex bushings.....	947, 948		
Sanitary.....	716, 717-718, 718-719	Hex manifolds	271		
Pressure Transmitters	722-723	Hex nipples.....	374, 975		
Process	355				
RTD's (temperature).....	722-723				
Sprinkler system.....	1066				

Page #	Page #	Page #
Spray couplings..... 385, 386, 428	WS-series..... 530, 531, 532	J
Spring..... 242	XK-series..... 519	Jax Food Grade Penetrating Oil..... 1062
Spud..... 163		JIC fittings..... 443, 453, 454, 556, 557, 558, 559, 560, 561, 566, 567, 568, 577
Swivels..... 187, 231, 290, 1049, 1050	I	John Perry Fittings
Heavy duty..... 1049	I-Line Fittings	End Caps..... 656
Hose shank..... 1049	Adapters	Ferrules
MannTek..... 1049	Female..... 653	Plain long..... 655
Single plane..... 1050	Male..... 653	Plain short..... 655
True ID, open pitch..... 1037	Caps, solid end	Threaded long..... 655
True ID, smooth bore..... 1037	Female..... 652	Threaded short..... 655
Washdown..... 419, 420, 774, 775, 776, 1085	Male..... 652	Gaskets..... 697, 698
Whip..... 1105	Clamps	Hex Nuts..... 654
Hose assemblies	Bolted..... 648	Wrenches..... 654
GSM Ball-Joint Armored..... 1074	Heavy duty..... 648	Single side..... 654
Whip..... 1105	Single pin..... 648	Two sided..... 654
Hose assembly tool..... 456	Squeeze..... 648	
Hose lifter..... 973	Elbows	K
Hydraulic	Female	King..... 175, 176
AG-series..... 502, 503, 504, 518, 1095, 1096, 1097	90°..... 651	Cables..... 265, 267, 1103
BSPP fittings..... 567	Female x male	Straps..... 266
Clamps..... 579	90°..... 651	Cam and groove
CM-series..... 542, 543, 544, 545	Male	Adapters..... 8
CNG..... 499	90°..... 651	Couplers..... 6, 7
Code 61 / 62 flanges..... 575, 576, 577	Ferrules	Combination nipples..... 9, 10, 11, 12, 176, 366, 367, 368, 370, 372
Couplings..... 408, 409, 410	Female	Global..... 368, 369
CVV-series..... 536, 537	Heavy wall tank..... 650	Jump size..... 368
EA-series..... 541	Long weld..... 650	Sleeves..... 373
Elbows..... 554, 555, 557, 558, 559, 561, 562, 564, 567	Short weld..... 650	Crimp style
E-series.. 408, 409, 410, 538, 539, 540, 1077	Male	150# ASA fixed (welded) flange... 10
Filter..... 579	Heavy wall tank..... 649	Adapters..... 8
Flat face fittings..... 551, 552	Long weld..... 649	Combination nipples..... 9, 176
H-BOP-series..... 497	Short weld..... 649	Combination nipples and sleeves.. 11
H-series..... 492, 493, 494, 495, 496	Gaskets..... 695, 696	Ferrules..... 13, 14
HS-series..... 498	Industrial	Global cam and groove..... 7
HTE-series..... 517	Blow gun..... 287	Nipples for floating flanges..... 10
HT-series..... 513, 514, 515, 516, 1095	Internally expanded fittings..... 592	Sanitary..... 11, 602
HTZ-series..... 518	Quick connects..... 218, 219, 220, 221, 222, 223, 224	Short frac ferrules..... 11, 169
JIC fittings..... 553, 555, 556, 557, 558, 559, 560, 561, 566, 567, 568, 577, 974	Safety break-away..... 103, 146	Sleeves..... 15, 16, 175, 373
K-series..... 500, 501	In-line..... 258	TTMA flange x King Crimp®..... 10
Metric fittings..... 566	Check valves..... 259	Ferrules..... 13, 14
NPTF fittings.. 562, 563, 564, 565, 566, 567, 568	Desiccant dryers..... 277, 305	Frac..... 169
PD-series..... 523	Filter, air..... 272, 273, 276, 290	Heavy duty..... 12, 176
Return line..... 578	Filter, mini..... 276	Flanged..... 10, 370
ST-series..... 520, 521, 522	Filters	Floating flange..... 10
TD-series..... 537	Disposable..... 273	Frac..... 173, 174
TR-series..... 512	Flow control..... 257, 258	Hose menders..... 377
T-series..... 534, 535	Lubricators..... 272, 273, 1104	PF shank..... 372
Valves	Swivels..... 290	Plastic pipe..... 370
High pressure ball..... 572, 922	In-line sight glass..... 63	Quick-acting..... 184, 186
VEP-BOP series..... 527	Inserts	Shank couplings..... 379, 380, 381
VEP-series..... 524, 525, 526, 527	Abrasion resistant..... 71	Sleeves..... 15, 16
V-series.. 505, 506, 507, 508, 509, 510, 511	Instrumentation	Large..... 175
Weld end metal hose fittings..... 974	Digital Thermometers..... 721	Short..... 17
WS-BOP series..... 533	Instrumentation fittings... 995, 996, 997, 998	Steel hex nipples..... 374
W-series..... 528, 529	Interlocking clamps..... 164, 165, 188, 1100, 1101	Steel round nipples..... 374
	Intermodal..... 1043	Whipsocks..... 267
		Shackles..... 267

Description Index

	Page #		Page #		Page #
L					
Lanyards	72, 189, 1099	Manifolds		Breakaways	1050
Legris fittings... 248, 249, 250, 251, 252, 253, 254, 255, 256, 257, 258, 259, 260, 261, 262		3 in 1	270, 1091	Multi-plane hose swivels	1050
Lever external drains.....	278, 932	Air receiver	267, 268, 269	Single plane hose swivels.....	1050
Lincoln interchange quick disconnects	218, 229	Aluminum bar	270	Adjust-A-Power.....	423, 1082
Line strainers.....	991	GHT, 4-valve	426	Automatic shutoff	1054
LIQUIfit™ fittings 1013, 1014, 1015, 1016		Hex, flat	271	Ball	1046
Adapters	1015	Modular	256	Big Mouth™ diesel	1052
Connectors	1013, 1014	Regulator	333	Constant flow	423, 1084
Elbows.....	1013, 1014, 1015, 1016	Marine grade worm gear clamps	473	Displays	423, 1084
End stops	1015	Menders... 163, 376, 377, 378, 427, 428, 439, 451, 1028, 1031, 1082		Farm and consumer	1053
Plugs	1015	Merchant couplings	945	Fire .790, 791, 792, 793, 794, 795, 796, 797, 798, 799, 801, 802, 803, 804	
Reducers.....	1016	Mini		Flomax refueling.....	109, 110, 112, 113, 114, 115, 116
Stems.....	1016	Ball valves.....	257	Fog	421
Tee.....	1014	Carded.....	325, 1088	Fuel	1046, 1047, 1048, 1051, 1052, 1053, 1054
Tees.....	1014, 1015, 1016	Combination units.....	299, 327	Cross reference	1053
Unions.....	1014	Desiccant dryer	277	Fuel Master™ diesel.....	1051
Lockable caps	46	Filter/regulators	297, 298, 326	Gravity	1047, 1048
Locking ball valves.....	900, 907, 908	Filters	276, 296, 326	High fow fueler	1054
Locking kit, dry disconnect.....	90	Lubricators.....	273, 298, 326	Holders.....	190
Lok-on fittings	452	Regulators	276, 296, 297, 326, 333, 334	Hot water washdown, spray	405
Caps	456	Mining Fittings	193	Injector.....	414
Long shank couplings.....	381, 383, 384, 431	Minsup® Air Operated Lubricator	272	Lite washdown, spray	405
LP					
Boss® male stems	163, 579	Muffler		Plain hose	423, 1084
Gas couplings & adapters.....	992, 993, 994	Conical	275	Pressure.....	1040, 1047, 1048
Dust plugs.....	994	Exhaust.....	318	Pressure washing.....	411
Gaskets	993	Speed control	275	Anti-fatigue	411
Wrench	993	Super quiet	276	Heavy duty	411
Lubricants					
Air tool.....	271, 1093, 1104	Mulconroy.....	583	Lances and extensions	412
Anti-freeze.....	271, 1104	N			
Food Grade Anti-Seize	1063	N4F6	1102	Dual spray lance	412
Groove lube.....	990	Needle	277, 933	Molded grip extensions	412, 1080
Jax food grade penetrating oil	1062	Bleed	574, 931	Spray lance	412
PurGel Klear.....	1063	Block and bleed	574, 931	Telescoping lance.....	413
Stainless steel cleaner and polish	1063	Mini	573, 930	Vented grip lance.....	412
Lubricator	272	Multiport	573, 930	Line strainer.....	414
Lubricators					
Accessories	344, 345, 346, 352	Nipples		Nozzle holders.....	417
Carded.....	325, 1088	3500	230, 1099	Nozzles	
EconOmist®		Close	461, 951, 952, 965	Injector	414
Compact.....	311, 312	Combination ... 9, 10, 11, 12, 366, 367, 368, 369, 370, 372, 392		Quick connect	415, 1078
Standard	312, 313, 314	Jump size	368	Quick connect, multi-pack. 415, 1078	
In-line	272, 273, 1104	Filters	273	Quick connect, soap	415
Mini	298	Hex	462, 952	Selection guidelines	416
Series 1 .. 325, 326, 336, 337, 338, 339, 1088		Reducer.....	463, 953	Spray chart.....	416
Oil-fog.....	337, 339	Straight	952	Spray, high pressure	415, 1079
Watts.....	350	Hex welding	975	Spray, high pressure soap	415
Wilkerson	298, 311, 312, 313, 314	King.....	366, 368, 369, 370, 372, 374	Turbo	417, 1079
M					
Magnetic thermometers	364	Notched turned back.....	370, 371	Turbo, inlet filter	417
Make-a-clamp kit.....	477	Octagon	975	Quick couplings	
Mallet, hose	1068	Pipe	950, 951	Fixed plugs.....	414, 1078
Manifolds					
3 in 1					
270, 1091					
Air receiver					
267, 268, 269					
Aluminum bar					
270					
GHT, 4-valve					
426					
Hex, flat					
271					
Modular					
256					
Regulator					
333					
Marine grade worm gear clamps					
473					
Menders... 163, 376, 377, 378, 427, 428, 439, 451, 1028, 1031, 1082					
Merchant couplings					
945					
Mini					
Ball valves.....					
257					
Carded.....					
325, 1088					
Combination units.....					
299, 327					
Desiccant dryer					
277					
Filter/regulators					
297, 298, 326					
Filters					
276, 296, 326					
Lubricators.....					
273, 298, 326					
Regulators					
276, 296, 297, 326, 333, 334					
Mining Fittings					
193					
Minsup® Air Operated Lubricator					
272					
Muffler					
Conical					
275					
Exhaust.....					
318					
Speed control					
275					
Super quiet					
276					
Mulconroy.....					
583					
N					
N4F6					
1102					
Needle					
277, 933					
Bleed					
574, 931					
Block and bleed					
574, 931					
Mini					
573, 930					
Multiport					
573, 930					
Nipples					
3500					
230, 1099					
Close					
461, 951, 952, 965					
Combination ... 9, 10, 11, 12, 366, 367, 368, 369, 370, 372, 392					
Jump size					
368					
Filters					
273					
Hex					
462, 952					
Reducer.....					
463, 953					
Straight					
952					
Hex welding					
975					
King.....					
366, 368, 369, 370, 372, 374					
Notched turned back.....					
370, 371					
Octagon					
975					
Pipe					
950, 951					
Polypropylene.....					
965					
Nitrile washdown hose					
774, 775, 776					
Notched					
Cam and groove fittings.. 34, 35, 42, 43					
Ferrules.....					
371, 372					
Stems, Holedall®.....					
372					
Turned back nipples.....					
371					
Nozzles					
Accessories					
Breakaways					
1050					
Multi-plane hose swivels					
1050					
Single plane hose swivels.....					
1050					
Adjust-A-Power.....					
423, 1082					
Automatic shutoff					
1054					
Ball					
1046					
Big Mouth™ diesel					
1052					
Constant flow					
423, 1084					
Displays					
423, 1084					
Farm and consumer					
1053					
Fire .790, 791, 792, 793, 794, 795, 796, 797, 798, 799, 801, 802, 803, 804					
Flomax refueling.....					
109, 110, 112, 113, 114, 115, 116					
Fog					
421					
Fuel					
1046, 1047, 1048, 1051, 1052, 1053, 1054					
Cross reference					
1053					
Fuel Master™ diesel.....					
1051					
Gravity					
1047, 1048					
High fow fueler					
1054					
Holders.....					
190					
Hot water washdown, spray					
405					
Injector.....					
414					
Lite washdown, spray					
405					
Plain hose					
423, 1084					
Pressure.....					
1040, 1047, 1048					
Pressure washing.....					
411					
Anti-fatigue					
411					
Heavy duty					
411					
Lances and extensions					
412					
Dual spray lance					
412					
Molded grip extensions					
412, 1080					
Spray lance					
412					
Telescoping lance.....					
413					
Vented grip lance.....					
412					
Line strainer.....					
414					
Nozzle holders.....					
417					
Nozzles					
Injector					
414					
Quick connect					
415, 1078					
Quick connect, multi-pack. 415, 1078					
Quick connect, soap					
415					
Selection guidelines					
416					
Spray chart.....					
416					
Spray, high pressure					
415, 1079					
Spray, high pressure soap					
415					
Turbo					
417, 1079					
Turbo, inlet filter					
417					
Quick couplings					
Fixed plugs.....					
414, 1078					
Swiveling					
413, 1078					
Spray guns.....					
411					
Anti-fatigue.....					
411, 1079					
Kit with hose, nozzle & lance					
411					
Pressure					
411					
Pressure with extension.....					
411					
Valves					
Safety release					
418					
Thermal relief					
418					
Unloader.....					
418					
Water broom					
417					
Sewer					
414					

	Page #		Page #		Page #
Spray	404, 406, 407	Pipe		Air tanks & manifolds.....	267
Sweeper	422, 1082	Adapters 460, 461, 463, 944, 949, 950,		A-series	216, 217
Tank truck.....	1046, 1047, 1048, 1051,	953, 964		Bent stem swivel.....	231
	1052, 1053, 1054	Bushings.....	460, 947, 948, 949, 964,	BR-series.....	215
Temperature indicating.....	407	1026		CJ-series	210
Twist.....	422, 1083	Caps	466, 962, 967	DF-series.....	201, 202, 203, 204, 205,
Washdown		Couplings.....	563, 964, 977, 978, 982,	1090	
Adjust-A-Power.....	423, 1082	983, 984		Dix-Lock®.....	194, 195, 196, 197, 1099,
Constant flow	423	Grip-L.....	977	1102	
Elevated temperature.....	404	Hex	460, 563, 946	D-series	202, 203, 204, 205
Hot water	405, 422	Merchant.....	945	Dual-Lock.....	198, 199, 200
Industrial.....	407	Open-Flex 1L.....	978	FRL's (Filters, Regulators, Lubricators)	
Insulated.....	422, 1083	Threaded.....	945	296, 297, 298,	
Lite	405	Crosses.....	466, 961, 966	299, 300, 301, 302, 303, 304, 305,	
Spray.....	406, 407	Elbows... 463, 464, 465, 564, 954, 955,		306, 307, 308, 309, 310, 311, 312,	
Mini.....	406	956, 957, 960, 966		313, 314, 315, 316, 317, 318, 319,	
Sweeper	422, 1082	Nipples... 461, 462, 463, 562, 950, 951,		320, 321, 322, 323, 324, 325, 326,	
Temperature indicating.....	407	952, 953, 965, 975, 988		327, 328, 329, 330, 331, 332, 333,	
Twist.....	422, 1083	Plugs	467, 963, 967	334, 335, 336, 337, 338, 339, 340,	
Wand	406	Rapp-it repair kits.....	1059	341, 342, 343, 344, 345, 346	
Water.....	422	Tees.....	465, 466, 565, 958, 959, 960,	F-series	202, 203, 204, 205
Water broom	417	961, 966		J-series.....	206, 207, 1090
Water.....	422, 1083	Threaded bell reducers	943, 944	L-series.....	212
Hot water	422	Unions.....	946	M-series	208, 209, 1090
Insulated.....	422, 1083	Pipe Fittings		Mufflers & vents	276
Pistol-grip.....	422	Adapters		NK-series.....	214
Power flow	422	Weld	677	N-series.....	194, 195, 196, 197, 1099,
Water, flexible	422	Caps, solid end	676	1102	
NPT threaded fittings.....	969, 975	Clamps		P-series	198, 199, 200
Gaskets	969	Bolted.....	675	Sand blast.....	190
NYFD		Single pin	675	SHD-series	211, 212
Adapters	860	Ferrules		Sure-Lock®	191, 192
Nylon fittings . 964, 965, 966, 967, 1015,		Schedule 5 long.....	676	U-series	213
	1026	Schedule 5 short	675	Valves	
Nylon tubing	1022, 1023	Schedule 10 long.....	676	Legris	257, 258, 259
		Schedule 10 short	675	Wilkerson lockout.....	319
O		Hangers	678, 679, 680, 681	Polyethylene tubing	1022
Octagonal nipples	976	Plugs.....	94, 96, 99, 100, 1045	Polypropylene	
Oil removal filter	329	Ball swivel.....	218	Bolted fittings	969
Oil vapor removal filter.....	330	Dust, cam and groove	28, 47, 48, 78,	Cam and groove	83, 84
Open flex 1L couplings	978	180		Pipe fittings	964, 965, 966, 967
Oxy-acetylene		Garden hose	424	Polyurethane	
Adapters	470	Hammer union.....	172	Air hose.....	287, 1092
Connecting spuds.....	470	Blanking plugs.....	172	Tubing	1022, 1023
Ferrules.....	470	Low pressure.....	172	Pressure guns	413
Hose couplings.....	470	Hex	467, 555, 566, 963	Probes	
P		Hex head.....	967	ADS Spillguard.....	150
Panel builder gauges	357	Hydraulic flat face.....	552	Process gauges.....	355
Parker Ez-Mate	223	Instrumentation.....	998	Protection Covers	
Petroleum fittings, API.....	595	LIQUIfit™.....	1015	Clamp.....	624
Phonograph finish fittings.....	372	LP gas	994	Weld End.....	635
Pinch-on clamps		Push-in fittings	255, 262	PTFE	
Double ear.....	487	Quick-connect	206, 220, 225, 227, 229	Gaskets.....	1042
Single ear.....	487	Square head.....	467, 963, 967	Hose.....	1034
Stepless® ear.....	488	Plug wrenches.....	939	Nominal smooth bore	1034
Pin lug.....	381	Pneumatic		True ID.....	1037
Couplings.....	380, 1043	Air Chief ARO.....	227, 228	Heavy wall smooth bore.....	1037
Hydrant		Air Chief automotive	225, 226	Open pitch convoluted	1037
Adapters.....	421	Air Chief industrial... 219, 220, 221, 222		PTFE hose fittings.....	1036
		Air Chief Lincoln	229	Insertion tool and dies	1036
		Air King® .183, 184, 185, 186, 187, 188,		Nominal fittings	1035
		189, 1099, 1100		Nominal smooth bore	1036
				Pump adapters.....	948, 968, 948

	Page #
Pumps.....	1065
Hand hydrotest.....	1065
Hydrostatic test.....	1065
PurGel Klear.....	1063
Push-in fittings	
Brass.....	244, 245, 246, 247
D.O.T.....	232, 233
Legris.....	256, 260, 261, 262
D.O.T.....	234, 235, 236, 237
Kit.....	256
Modular manifolds.....	256
Nickel-plated brass.....	250, 251, 256
Nylon.....	255, 261
Nylon/nickel-plated brass..	252, 253, 254, 256
Stainless steel.....	248, 249
Push-loc fittings.....	205, 207, 209
Push-on fittings.....	220, 221, 225, 226, 227, 228, 378, 449, 450, 451, 452, 453, 454, 455, 456, 1031
Push to connect fittings.....	1011, 1012
PVC tubing.....	1020, 1021
Q	
Q-Line Fittings	
Caps, solid end.....	652
Clamps	
bolted.....	648
single pin.....	648
squeeze.....	648
Ferrules.....	651
Gaskets.....	696
Quick-acting couplings....	184, 186, 191, 194, 195, 196, 197, 198, 199, 200, 1102
Quick connect	
Garden hose.....	424
Quick disconnects	
Hydraulic	
VEP-series.....	525
Pneumatic	
Air Chief	
ARO.....	227, 228
Automotive.....	225, 226
Industrial.....	219, 220, 221, 222
Lincoln.....	229
A-series.....	216, 217
BR-series.....	215
CJ-series.....	210
DF-series....	201, 202, 203, 204, 205, 1090
J-series.....	206, 207, 1090
Legris.....	224
L-series.....	212
M-series.....	208, 209, 1090
NK-series.....	214
N-series....	194, 195, 196, 197, 1102
Parker E-z-mate.....	223
P-series.....	198, 199, 200
SHD-series.....	211, 212
U-series.....	213
Quick release couplings.....	981

	Page #
R	
Rack monitor	
Overflow protection.....	144
Racks	
Worm gear clamp.....	476
Radiator bibb.....	426
Railcar unloading assemblies.....	118, 122, 123, 124, 125, 126
Railroad tank car	
Fittings.....	123, 124
Gaskets.....	126
Rapp-it Pipe Repair Kit.....	1059
Receivers	
Flomax refueling....	112, 113, 114, 115, 116
Reducers	
Bevel seat concentric.....	646
Clamp x Clamp Concentric.....	669, 673
Clamp x Clamp Eccentric.....	670, 674
Clamp x Weld Concentric.....	671, 672
Clamp x Weld Eccentric.....	671, 674
Combination nipples.....	368
Hex bushings..	460, 562, 947, 948, 949
Instrumentation.....	996
Tuff-Lite®.....	1026
Weld x Weld Concentric.....	669, 672
Weld x Weld Eccentric.....	670, 673
Reels	
Hand crank.....	418
Reelcraft® hose.....	294, 295
Reelcraft® static discharge.....	143
Regulators.....	336
Accessories....	322, 323, 324, 343, 352
Carded.....	325, 1088
Dial air.....	305
Gas.....	333
High flow.....	308, 309
High pressure.....	306, 307
Manifold.....	333
Mini general purpose.....	276
Mini water.....	297, 333
Series 1...325, 326, 331, 332, 333, 334,	335, 1088
Water.....	334
Watts.....	348, 349
Wilkerson.....	296, 297, 298, 305, 306, 307, 308, 309, 310
Replacement handles	
Cam and groove.....	81
S	
SAE fittings.....	442, 443, 452, 453, 454, 455, 472, 475, 477, 551, 553, 554, 555, 572, 578, 922, 1035, 1085
Safety	
Blow gun.....	281, 282, 1091
Break-away couplings....	102, 103, 146
Cables.....	265, 267, 1103
Shackles.....	267
Check valves.....	274, 934, 1103
Clips and lanyards.....	71, 81, 189, 395,

	Page #
1099	
Legris industrial coupler.....	224
Locking pin.....	189, 192
Pop-off valves.....	279, 935, 1099
Shut-off valve.....	322
Tape and tag.....	1069
Vented ball valves.....	901, 1105
Vent-Lock®....	27, 28, 29, 179, 180, 181
Whipsocks.....	267
Shackles.....	267
Sand blast couplings.....	190
Sanitary	
Adapters.....	619
Bevel seat.....	647
Clamp.....	622
Clamp fittings.....	620, 621, 622
European.....	657, 658
I-Line/Q-Line.....	653
Pipe size.....	677
Weld.....	633, 677
Bevel seat fittings...641, 642, 643, 644,	645, 646, 647
BioPharm fittings...660, 662, 663, 664,	665, 666, 669, 670, 671, 672, 673, 674
Breakaway coupling	
Bevel seat.....	732
Breakaway coupling - clamp.....	732
Butterfly valves.....	750, 753
Replacement seats.....	753
Caps	
Acrylic sight glass.....	734, 1062
Clamp fittings.....	618
End.....	632, 647, 652, 656, 676, 734
European fittings.....	657, 658, 659
I-line.....	652
John Perry.....	656
Q-line.....	652
Thermometer.....	618
Check valves.....	755, 756, 757
Clamp fittings.....	611, 612, 613, 615, 616, 617, 618, 620, 621, 622
Crosses.....	623
Elbows	
180° return bends.....	623
Laterals.....	623
Reducers, concentric.....	631
Sweep elbows.....	614
True wyes.....	623
Clamps	
Accessories	
Bolt, hex head.....	610
Bronze and brass hex nuts.....	610
Cross hole wing nut.....	610
Eye bolt.....	610
Hex wing nut.....	610
Mini cross hole wing nut.....	610
Nuts.....	609
Rivet pin.....	610
Serrated wing nut.....	610
Stainless steel hex nut.....	610
Bolted.....	608
Dairy.....	609
Double pin.....	608

Page #	Page #	Page #
I-line / Q-line.....648	Spools 625	Sanitary crimp fittings
Pipe fittings.....675	Spray balls	Ferrule, 304 stainless..... 604
Single pin heavy duty607	Rotating 733	Sanitary (IX) fittings
Single pin squeeze607	Stationary 733	Ferrule, flow chief..... 601
Single pin w/ cross hole.....607	Strainers 743, 744, 745	Hex nuts.....600
Single pin w/ hex nut607	Filters 744	Plugs599
Single pin w/ serrated nut.....607	In-line.....743	Stems
T-bolt.....609	Mesh over screens 745	Bevel seat 600
Three segment.....608	Side-entry.....743	Clamp end.....599
Toggle608	Side-outlet reverse 743	Male NPT 600
Clever clamp606	Swivels	Tube weld end599
Crimp style.....603	Straight swivel clamp..... 737	Screw pitch gauge1068
Elbows	Straight weld connection..... 737	Sealant.....1061
45°613, 626, 627, 645	Tanker valve.....746	Joint1061
90° 613, 626, 627, 628, 645, 651	Thermometers 721	Thread.....1061
180° return bends.....623	Transition fittings.....61	Security chains.....70
Polished614	Cam and groove adapter.....61	Self-storing air hose..... 286, 287, 1092
European fittings657, 658, 659, 699	Cam and groove coupler.....61	Series 1 FRL's .. 276, 325, 326, 327, 328,
RJT BS: 4825 fittings659	Tube hangers	329, 330, 331, 332, 333, 334, 335, 336,
Ferrules	Sleeves.....711	337, 338, 339, 340, 341, 342, 343, 344,
Bevel seat 642, 643, 644, 647	Tubing 704, 705, 706	345, 346, 1088
Clamp fittings611, 612	Unpolished fittings .636, 637, 638, 639,	Set screw buckles484
I-line.....649, 650	640, 704, 705	Shackles267
Pipe fittings.....675, 676	Vacuum fittings723, 724, 725, 726,	Tectite® push to connect fittings ...1011,
Q-line651	727, 728, 729, 730, 731	1012
Filter 738, 739, 740, 741, 742	Valves	Connectors1011
Flanges635, 715	3A sample.....760	Couplings..... 1011, 1012
Gaskets	Accessories, actuated.....919	Disconnect clips.....1012
Bevel seat693, 694	Limit switches.....919	Elbows.....1012
Clamp .685, 686, 687, 688, 689, 690,	Positioners919	End stops.....1012
691, 692, 701, 702, 703	Solenoids.....919	Tees.....1012
European.....699, 700	Air blow check valves, repair kits 756	Short shanks ... 377, 379, 380, 382, 430,
I-line.....695, 696	Air relief.....757	1026, 1029
John Perry.....697, 698	Ball	Shut-off
Pipe fitting.....682, 683	Check.....755	Valves.....937
Gauges 716–720	Electrically actuated.... 910, 911, 912	Sight flow indicators121, 122
Hangers .678, 679, 680, 681, 707, 708,	Electrically actuated, 2-piece910	Flanged acrylic sight flow indicators
709, 710, 711, 712, 713, 714	Electrically actuated, 3-piece910122
I-line fittings... 648, 649, 650, 651, 652,	Electrically actuated, 3-way912	Flanged short sight flow indicators 121
653	Flow options / patterns918	Repair kits.....122
John Perry 654, 655, 656, 684, 697,	Multi-port.....918	TTMA pattern122
698, 734	Pneumatically actuated 913, 914,	Sight glasses.....734, 735, 736, 1062
Laterals, wyes, crosses, bends, and	915, 916	Replacement glass.....735
flanges623, 624, 634, 635	Pneumatically actuated, 2-piece..913	Skimmers.....399
Pipe fittings 675, 676, 677, 682, 683	Pneumatically actuated, 3-piece..913	Round hole.....399
Pipe hangers.....678, 679, 680, 681	Butterfly750, 753	Sleeves... 15, 16, 17, 175, 241, 243, 373,
Protection covers	Repair kits751, 752	1003
Clamp end.....624	Wafer, pneumatically actuated917	Spanner wrenches381
Q-line fittings . 648, 649, 650, 651, 652,	Check	Speed control mufflers275
653	Air Blow756	Spiral
Reducers 616, 617, 631, 632, 638, 646,	Y Ball.....755	Hose and cable protection.....1071
669, 670, 671, 672, 673, 674	Tanker746	Hose clamps.....490
RTDs and temperature transmitters	Weld fittings..... 60, 611, 626, 627, 628,	Clockwise.....490
.....722	629, 630, 631, 632, 633, 634, 635,	Counter clockwise.....490
Sight glass734, 735	636, 637, 638, 639, 642, 643, 649,	Spool adapters & couplers
Acrylic end caps 734, 1062	650, 651, 655, 660, 662, 663, 664,	Cam and groove 79
Compact.....735	665, 666, 667, 668, 669, 670, 671,	Spools
Replacement glass735	672, 673, 674, 675, 676, 677, 679,	Sanitary.....625
HSG hygienic736	681, 712, 714, 724, 728, 729, 730,	Spray balls733
In-line.....734	753, 760	Spray hose
Replacement glass734	Boss-Lock® coupler60	Couplings.....385, 428
Seal kit.....734	Cam and groove adapter.....60	Spring Guard.....1074
Sight glass end caps734		

Description Index

	Page #		Page #		Page #
Spring return handle ball valves.....	900, 909	Straps		Nozzles 1046, 1047, 1048, 1051, 1052, 1053, 1054	
Sprinkler		King Cable®.....	266	Swivels.....	133, 135
Line tester.....	1066	Straub pipe couplings.....	977, 978	Split flange.....	131
System gauge.....	1066	Stretch strap.....	1070	Split flange components.....	132
Spuds		Suction hose couplings	379, 380, 386	Bearing pack.....	132
Boss®		Boss® LPS.....	169	Nose piece.....	132
Double.....	158, 161, 166	Super King shank couplings.....	381	Seal kits.....	132
Female.....	156, 157, 160, 166, 1101	Sure-Lock® quick acting couplings ..	191, 192	TTMA flange extensions.....	118, 136
Hose shank.....	163	Swaged fittings 158, 585, 586, 587, 588,	589, 590	Reducing spools.....	136
Male.....	158, 161, 166	Swaging machines.....	583	Vapor recovery.....	119, 120
Hose assembly tool.....	456	Swivel connectors		Tank truck equipment	
Stainless steel		Ball.....	404	Handle kit.....	140
Boss®		Straight.....	404	Intermodal tank transport.....	1043
Clamps.....	164, 165, 1101	Swivels.....	551, 552, 554, 598, 1035	Tank transport.....	1042
Ground joint.....	156, 166, 1101	37°.....	557, 558	TTMA flange extensions.....	118
Male stem.....	162, 163	Air King®.....	187	Tape.....	1060, 1069
Connections		Air tool.....	290	Diameter.....	1068
Siamese.....	860	Angled.....	231	PTFE tape.....	1060
Dry disconnect.....	96	Angled industrial plugs.....	218	Safety.....	1069
Dry quick disconnect.....	90, 91, 97	Ball, with Air Chief plugs.....	218	T-Bolt clamps.....	478, 479, 480
Ferrules.....	459, 590	Ball, with hose barb.....	290	Technical Data	
Gate valves.....	924	Bent stem.....	231	Fraction - Decimal Conversion Chart	
Gauges.....	354, 357, 359, 360	Connectors for spray gun.....	404	1119
GHT adapters.....	429, 432, 433, 434	Diesel fuel.....	111	Temperature Conversions.....	1121
Inserts.....	242	Dubl-grip reattachables.....	598	Tees.....	555
Menders.....	376	Hose.....	1049, 1050	Air brake.....	241
Notched shank cam and groove.....	34, 35, 42, 43	Hose barb.....	437, 439, 442, 443, 449, 451, 452, 453, 454, 455	BioPharm fittings	
Push-in.....	248, 249	In-line.....	290	Clamp x clamp x clamp.....	665
Snoots.....	860	JIC.....	1037	Clamp x clamp x clamp instrument	
Strainers.....	398	Joints.....	127, 133, 134	668
Swaged fittings.....	37, 42	Loading arm.....	135, 137, 138	Clamp x clamp x clamp reducing	666
Thermometers.....	363	Multi-plane hose.....	1050	Clamp x clamp x clamp short outlet	
Stainless Steel Cleaner and Polish.....	1063	Push-in fittings.....	232, 233, 246, 247	667
Steam		Sanitary.....	737	Clamp x Clamp x clamp short outlet	
Gauge siphon.....	362	Single plane hose.....	1050	reducing.....	668
Hose couplings.....	98	Stems.....	458	Weld x weld x clamp.....	665
Valve, 250 Lb.....	901	SuperSwivels® 546, 547, 548, 549, 550		Weld x weld x clamp instrument .	668
Stems		90°.....	549, 550	Weld x weld x clamp short outlet	666
Bent swivel.....	231	Inline.....	546	reducing.....	667
External swage.....	372, 586, 587, 588	Straight.....	547, 548	Weld x weld x weld.....	664
Ground joint.....	156			Weld x weld x weld reducing.....	664
Ground joint air hammer.....	166	T		Bull head.....	960
Holedall® DIN external crimp.....	602	Tag, hose assembly.....	1069	Clamp fittings.....	615
Internal expansion.....	591, 592	Tank car		Compression.....	1002, 1003
King combination ...	366, 367, 368, 369, 370, 372, 373	Fittings, railroad	118, 122, 123, 124, 125, 126	Female reducing.....	960
LP Boss®.....	163	Gaskets.....	126	Female threaded.....	958
Reusable brass.....	457, 458, 459	Wrenches.....	126	Flare.....	1007
Sanitary style.....	599, 600, 602, 603	Tanker valve.....	746	Hydraulic.....	552, 559
Washer seal.....	160	Tank transport equipment		Flat face.....	552
Strainers.....	398, 399, 400	Pipe caps.....	1042	NPTF.....	565
Disk.....	70	Reducers.....	1042	ORB fittings.....	553, 554, 555
Polypropylene.....	398	Reducing cap.....	1042	Instrumentation.....	997
Round hole.....	398	Tank truck		LIQUIfit™.....	1014, 1015, 1016
Sanitary.....	743, 744, 745	Breakaways.....	1050	Push-in ...	233, 236, 237, 246, 249, 251, 255, 256, 261, 262
Square hole.....	398	Coupler x round flange.....	118	Sched. 80 polypropylene.....	966
T line.....	991	Diesel nozzles.....	1051	Side outlet.....	960
Witches hat.....	70	Gaskets.....	121	Splicers.....	441
with spring loaded check valves	938	Nozzle accessories, fuel	1048, 1050	Street service.....	960
Y Line.....	991			Threaded side outlet.....	960
				Tuff-Lite®.....	1028

	Page #		Page #		Page #
Weld fittings.....	629, 630	Tectite™ by Apollo®.....	1011, 1012	V	
Test pumps.....	1065	TrueSeal™.....	1017, 1018	Vacuum fittings.....	723, 724, 725, 726, 727, 728, 729, 730, 731
Electric.....	1065	Tubing		Vacuum gauges.....	358
Pneumatic.....	1065	304 Stainless Tube.....	704	Valves.....	278, 932
Thermometers.....	721	316L Stainless Tube.....	704	3A sample.....	760
Bi-metal.....	363, 364	ASTM-A269 Unpolished ID / OD.....	705	3-way.....	572, 922
Magnetic.....	364	ASTM-A270 Polished ID / OD.....	705, 706	3-way diverting.....	905
Thermowells.....	364	Braided.....	1021	250 lb. steam.....	901
Thermowells, stainless threaded.....	364	Cutters.....	1024	Actuated accessories.....	919
Thor style fittings.....	198, 199, 200	D.O.T., air brake.....	1021	Ball.....	572, 899, 900, 901, 902, 903, 904, 905, 906, 907, 908, 909, 910, 911, 921, 922, 923, 1105
Thread		Fluoropolymer FEP 140.....	1023	3-Way.....	912, 922
Sealant.....	1061	Nylon.....	261, 1022, 1023	Electrically Actuated.....	912
Tape.....	1060	Polyethylene.....	1022	Electrically Actuated 2-Piece.....	910, 911
Threaded		Polyurethane.....	1022, 1023	Electrically Actuated 3-Piece.....	910
Caps.....	962, 967	PVC clear.....	1020	High pressure.....	922
Elbows.....	954, 966	Valves.....	257, 258, 259	Locking handle.....	907, 908
Schedule 80 polypropylene ...	964, 965, 966, 967	Tuff-Lite® fittings.....	375, 378, 964, 965, 966, 967, 1025, 1026, 1027, 1028, 1029	MannTek full flow.....	920, 921, 1055, 1056
Tees.....	958, 960	Adapters.....	1029, 1030	Pneumatically Actuated.....	913, 916
Unions.....	946	Turned back nipples.....	980	'T / L' Port.....	915, 916
Threaded fittings		U		Pneumatically Actuated 2-Piece.....	913, 914
Reducer hex bushings ...	460, 463, 947, 948, 949, 953	Unions		Pneumatically Actuated 3-Piece.....	913
Tire		Air brake.....	239, 240, 241	Pneumatically Actuated 3-Way ..	915, 916
Pressure gauges.....	288, 1089	Bulkhead.....	245, 248, 255, 261, 560	Stainless steel.....	906, 907, 908, 909
T line strainers.....	991	Compression.....	1000, 1002	Ball cone check.....	936
Tools		Dix Lock®.....	196	Ball, global.....	903
Air lubricants.....	271, 1093, 1104	Flare.....	559, 1006, 1007	Ball, mini.....	904
Band clamp		Flat face.....	551	Ball, with nozzle.....	923
Adapter.....	485	Hammer.....	170, 171, 971, 972, 973	Ball, with NPT tap for drain.....	901
Cutter.....	486	Instrumentation.....	996, 997	Butterfly 177, 917, 926, 927, 988, 1057	
Hand tool.....	485, 486	Male.....	463, 953	B5116-series.....	753
Jack type.....	484, 485	Push-in ...	232, 233, 235, 236, 237, 245, 246, 248, 250, 251, 255, 256, 261, 262	Clamp end	
Screw type.....	484	Threaded.....	946	With infinite position handle.....	750
Brass ferrule crimper.....	446, 447, 448	True Seal™.....	1018	Wafer	
Dies.....	445, 447, 448	Uni-range couplings.....	588	Pneumatically Actuated.....	917
Hose assembly.....	456	Universal couplings		Wet-R-Dri™.....	926, 1057
Hose cutters.....	1024	Air King®.....	183, 184, 185, 186, 187, 188, 189, 1099, 1100	Button.....	278, 932
Mallet.....	1068	Sand blast.....	190	Check.....	259, 280, 572, 936, 937, 938
Pinch-on clamps		Sure-Lock®.....	191, 192	800 PSI stainless steel.....	937
Side jaw.....	488	Unpolished weld fittings		Air Blow.....	756
Standard jaw.....	488	Elbows		Air relief.....	757
Push-on fitting.....	456	45°.....	636	True Seal™.....	1018
Topping Gun.....	1062	90°.....	636	Y Ball.....	755
True ID		180° return bend.....	639	Compact polypropylene.....	923
Crimp collars.....	1038	Flange		Composite mini ball.....	257
Fittings.....	1037, 1038	Gaskets.....	635	Compressor Y.....	271
Hose.....	1037	Neck.....	635	Deadman handle.....	900, 909
True Seal™		Stub end.....	640	Domestic gate.....	924
Elbows.....	1017	Laterals.....	639	Dual Y ball.....	904
Tees.....	1017, 1018	Reducers		Fire	
Tube fittings.....	1017	Concentric.....	638	2-Way ball.....	883
Unions.....	1018	Eccentric.....	638	Angle ..	870, 871, 872, 873, 885, 886, 889
Valves.....	1018	Tees		Chicago pattern.....	890
Tube fittings		Long.....	637	Drain.....	891
Brass SAE 45° flare ...	1005, 1006, 1007	Reducing.....	637		
Compression ...	999, 1000, 1001, 1002, 1003, 1004	Short.....	637		
Flareless bite.....	1008, 1009, 1010	True Y.....	639		
Instrumentation.....	995, 996, 997, 998				
LIQUIfit™ fittings.....	1013, 1014, 1015, 1016				

Description Index

	Page #		Page #		Page #
Drip.....	884	Spray valves	427	Gauges.....	361
Gate..... 874, 875, 876, 877, 878, 879		Hose assembly.....	427	Metal hose fittings	974
Globe.....	884, 886	Station.....	402, 403	Nipples.....	975
Piston intake relief	880	Hot and cold water mixing...402, 403		Whip Hose	269
Pressure reducing	887, 888	Rack for mixing	402	Whipsocks	267
Pressure restricting.....	889	Steam and cold water mixing....403		Shackles	267
Sprinkler hose.....	891	Water-steam	402	Wilkerson FRL's	
Wye.....	881, 882	Swivel connectors.....	404	296, 297, 298, 299, 300, 301, 302, 303,	
Flow control... 257, 258, 280, 571, 928,		Washers		304, 305, 306, 307, 308, 309, 310, 311,	
Metering.....	571, 929	Air King®.....	189, 1099	312, 313, 314, 315, 316, 317, 318, 319,	
Foot.....	400	Boss®.....	160, 161	320, 321, 322, 323, 324	
Garden hose	425, 426, 1082, 1084	Cam and groove	67, 68, 69	Witches hat strainers.....	70
Gate.....	924	Garden hose	421, 1032, 1083	Worm gear clamp rack.....	476
Globe.....	925	Holedall® petroleum	597	Worm gear clamps...472, 473, 474, 475,	
Grooved end iron butterfly.....	988	Suction and shank fittings.....	386	476, 477	
High pressure	572, 922	Washer type couplings	155	Marine grade.....	473
Zinc ball	572	Water regulators.....	297, 333	Wrenches	
High pressure hydraulic ball...572, 922		Watts FRL's	269, 347, 348, 349, 350,	Bevel seat	641
In-line check.....	259	351, 352		European.....	658, 659
In-line flow control.....	257, 258	WaveSeal clamps.....	474	John Perry	654
Lead free brass ball.....	903	WD-40.....	1067	Pin lug	126, 381
Locking handle	900	Weld fittings		Spanner.....	381, 993
Needle		Crosses	634	Wrench grips	976
Hydraulic		Elbows		Wyes	254, 255
Bleed.....	574, 931	45°	626	Y	
Block and bleed	574, 931	90°	626	Y, compressor	271
Mini.....	573, 930	180° return bend.....	634	Y, connectors	237, 262
Multiport.....	573, 930	Clamp.....	627	Y, dual valve	904
Pneumatic		Plain bevel seat	627	Y, garden hose coupler.....	425, 1084
Needle.....	277, 933	Sweep	628	Y, garden hose valve.....	425, 1084
Polypropylene.....	923	Threaded bevel seat.....	627	Y, GHT.....	425
Quick exhaust.....	257	Ferrules		Y line strainers.....	991
Safety check.....	274, 934, 1103	Bevel seat	642, 643, 644, 647	Y, unions.....	237
Safety pop-off.....	279, 935, 1099	Flanges	635	Z	
Safety vented.....	901, 1105	Laterals.....	634	Zerk fittings	469
Shut-off.....	322	Reducers			
Solder end.....	903	Concentric.....	631		
Spring loaded	937, 938	Eccentric.....	632		
Swing check	938	Sweep elbows.....	628		
Tanker	746	Tees			
Tank filler	278, 932	Clamp x weld	630		
Three way gauge	1066	Long	629		
True Seal™.....	1017, 1018	Reducing.....	629		
Wafer.....	927	Short.....	629		
Wilkerson lockout.....	319	Weld x clamp run x clamp branch630			
Vapor recovery couplers.....	119, 120	True Y.....	634		
Repair kits.....	119, 120	Unpolished			
Velcro® straps.....	71	Elbows			
Vent		45°	636		
Breather	275	90°	636		
Stationary	1040	180° return bends	639		
Vent-Lock®	27, 28, 29, 179, 180, 181	Laterals	639		
W		Reducers			
Wall flanges.....	715	Concentric.....	638		
Washdown		Eccentric	638		
Nozzles		Tees			
Hot water	405, 422	Long.....	637		
Mini spray	406	Reducing	637		
Spray	406, 407	Short.....	637		
		True Wyes	639		
		Type A stub ends.....	640		
		Welding			

Page #	Page #	Page #	Page #
<div style="border: 1px solid black; padding: 5px; width: fit-content;"> In the following index, a (•) is used to represent a variable. Therefore, to find AD075EZ or AD400EZ, look for: AD••EZ </div>			
•AGBF• 502	••HBF••-SS 494	•STBF•-SS 520	•VJM• 506
•AGBF•-PV 502	•HBF•-SS 492	•STBF••-SS 520	•VM•• 506
•AGDP 503	••HDP-A 496	•STDP-A 522	•VM• 506
•AGF• 502, 1095, 1096	•HDP-A 496	••STF•• 520	•VM••-B 506
•AGF•-PS 502, 1096	•HDP-H•DC 496	•STF• 520	•VM•-B 506
•AGF•-PV 502, 1096	••HF•• 494	•STF•• 520	•VM•-B-E 509
•AGF•-PV-PS 502	•HF• 492	•STF•-SS 520	•VM••-E 509
•AGOF• 502	••HF••-B 494	•STF••-SS 520	•VM•-E 509
•AGOF•-PS 502	•HF•-B 492	••STOF•• 520	•VM••-SS 506
•AGOF•-PV 502	•HF•-BOP 497	•STOF• 520	•VM•-SS 506
•AGOF•-PV-PS 502	••HF••-S 494	•STOF•• 520	•VM••-SS-E 509
•CM4B•-B 544	•HF•-S 492	••TDDP-A 537	•VM•-SS-E 509
•CM4B•-B-E 544	••HF••-SS 494	•TDDP-A 537	•VOF•• 505
•CM4S•-B 544	•HF•-SS 492	•TDF•-SS 537	•VOF• 505
•CM4S•-B-E 544	•HF•-SS-BOP 497	•TDP 535	••WBF••-B 528
•CM9B•-B 545	••HOF•• 494	•TDPF•-•-SS 537	•WBF•-B 528
•CM9B•-B-E 545	•HOF• 492	•TM• 534	••WBF••-B-HN 528
•CM9S•-B-E 545	•HSBF•-B 498	•TRBF• 512	•WBF•-B-HN 528
•CMB•-B 543	•HSBF•-S 498	•TRF• 512	•WDP 529
•CMB•-B-E 543	•HSF•-B 498	••VBF•• 505	•WDP 529
•CMF•-B 543	•HSF•-S 498	•VBF• 505	••WF••-B 528
•CMF•-B-E 543	•HTBAND• 513	••VBF••-B 505	•WF•-B 528
•CMPC-B 545	••HTBF•• 514	•VBF•-B 505	••WF••-B-HN 528
•CMS•-B 543	•HTBF• 514	••VBF••-B-E 508	•WF•-B-HN 528
•CMS•-B-E 543	•HTBF•• 514	•VBF•-B-E 508	••WSBF•• 530
•CM-SKIT 545	•HTBF•-SS 514	••VBF••-E 508	•WSBF• 530
••CVVBF•• 536	•HTDP 516	•VBF•-E 508	••WSBF••-SS 530
•CVVBF• 536	••HTF•• 514	••VBF••-SS 505	•WSBF•-SS 530
•CVVDP 537	•HTF• 514, 1095	•VBF•-SS-E 508	•WSDP-A 532
•CVVDP 537	•HTF•• 514	••VBF••-SS-E 508	•WSDP-A 532
••CVVF•• 536	•HTF•-SS 514	•VDP-A 511	•WSF•• 530
•CVVF• 536	•HTF••-SS 514	•VDP-A 511	•WSF• 530
•CVVFM•••• 536	•HTJB• 516	•VDP-V•DC 511	••WSF••-BOP 533
•CVVOF• 536	•HTM• 514	••VEPBF•• 524	•WSF•-BOP 533
•DF•-B 1090	••HTOF•• 514	•VEPBF• 524	••WSFH•• 531
•EAF• 541	•HTOF• 514, 1095	••VEPDP-A 525	•WSFH• 531
•EBF•-B 408, 538	•HTOF•• 514	•VEPDP-A 525	••WSFP•• 531
••EF••-B 408, 538	•HTOM• 514	••VEPF•• 524	•WSFP• 531
•EF•-B 408, 538	•HTRB• 516	•VEPF• 524	••WSF••-SS 530
••EF••-S 408, 538	•JF•-B 1090	••VEPF••-BOP 527	•WSF•-SS 530
•EF•-S 408, 538	••KBF•• 500	•VEPF•-BOP 527	••WSF••-SS-BOP 533
•EM••-B 408, 538	•KBF• 500	••VEPFH•• 526	•WSF•-SS-BOP 533
•EM•-B 408, 538	•KBF•-SS 500	•VEPFH• 526	••WSOF•• 530
•EM•-S 408, 538	•KDP-K•DC 501, 511	••VEPFP•• 526	•WSOF• 530
•ES•-B 408, 538	••KF•• 500	•VEPFP• 526	
••E-SKIT 410	•KF• 500	••VEPOF•• 524	
•E-SKIT 410	•KF•-SS 500	•VEPOF• 524	
•FF•-B 1090	•KOF• 500	••VF•• 505	
••HBF•• 494	•MF•-B 1090	•VF• 505	
•HBF• 492	•PDF• 523	••VF••-B 505	
••HBF••-B 494	•PDM• 523	•VF•-B 505	
•HBF•-B 492	•SFBP 132	••VF••-B-E 508	
••HBF••-S 494	•SFNPCS 132	•VF•-B-E 508	
•HBF•-S 492	•SFNPSS 132	••VF••-E 508	
	•SFSK-BAYLAST 132	•VF•-E 508	
	•SFSK-TES 132	••VF••-SS 505	
	•SFSK-VI 132	•VF•-SS 505	
	••STBF•• 520	••VF••-SS-E 508	
	•STBF• 520	•VF•-SS-E 508	
	•STBF•• 520	••VJM•• 506	

Part Number Index

	Page #		Page #		Page #		Page #
0...	487, 488, 1022	102...C	436	125-G..	67, 68	13MHHM50-75WNH	607
0...	1022	102...CLF	436	125-G...	67, 69	13MHHM-DP...	608
0...R	487	102...SS	436	125GTFACC	69	13MHHM-DP1000	608
001-....	468	1020604C	1089	125GTFVI	68	13MHHM-DP100150	608
0010...C	468	10210-64	789, 1072	125GTHK	67	13MHHM-Q...	607
026•R	489	1022...XL	436	126....	439	13MHHM-Q100150	607
0304C•	560	1025P...	261	126...C	439	13MHHM-Q75	607
0304C••	560	103....	437	128P•LJ15	587	13MHHV...	675
0306•	561	103...C	437	128P•S015	587	13MHHV...•	675
0306••	561	104...C	438	129...C	440	13MHLA...	608
0318•	560	104...CLF	438	129...CLF	440	13MHLA100-150	608
0318••	560	104...SS	438	129...SS	440	13MHP...	608
0319•	560	105....	443	12-DBHU-12	996	13MHP...•	608
0319••	560	105...C	443	12-DCAP	998	13MHP100-150	608
04093	1022	1091P...	1023	12-DELU-12	997	13MHP75	608
05106	1022	1091U...	1023	12-DFC•	995	13MHPV...	675
0610-4	789, 1072	1091U•R00	1023	12-DFC••	995	13MO...	609
06138	1022	1092T...	1023	12-DFE-12	996	13MO...•	609
0817•	1022	1094P...	1023	12-DFE-8	996	13MO100-150	609
08170	1022	1094U...	1023	12-DFPLUG	998	13NHN-G100-600	709
0817BL100	1022	1094U•R00	1023	12-DMC•	995	13NHN-G75	709
08180	1022	10-DBHU-10	996	12-DMC••	995	13PS••	711
09-31•00001	868	10-DCAP	998	12-DME-12	996	13PS...•	711
		10-DELU-10	997	12-DME-8	996	13PV...•	678
		10-DFC•	995	12-DRATT-16	996	13PV-75	678
		10-DFPLUG	998	12-DRATT-8	996	13RBN-G••RJT	659
1••	487	10-DMC•	995	12-DTMT••	997	13RG••	709
1...•	487, 488, 489, 1022	10-DTTT-10	997	12-DTTM-12	997	13R-G••DIN	657
1...••	473, 1022	10-DU	996	12-DTTM-8	997	13R-G••SMS	658
1...R	487	11-009...•	334	12-DTTT•	997	13RG3/8	709
1••R	487	1125A	1046, 1047	12-DTTT-12	997	13RGV••	709
100•	66	112D	1047	12-DU	996	13RP	610
10-076-004	337	112DNS	1047	12P•	588	13RP6	610
100-A••	30	112DSK	1047	13...•	609	13SCC...•	606
100-AA••	53	1143A	1046, 1047	13...••	610	13SCC-.....	606
100-A-HA	49	114D	1047	1310-8	789, 1072	13SCC-.....L	606
100-AL••	59	114DNS	1047	134...•	440	13SCC...•L	606
100AWBPST••	61	114DSK	1047	134...•C	440	13SCC-CB•	606
100AWSP••	61	1204...••	556	139...•	442	13SN	610
100-B••	31	1208••	1022	139...•C	442	13WGC...•	609
100BHAN-AL	135	1217AR•	268	13BNH	610	13WGC100-150	609
100-C••	6, 33	1217AR-4••	268	13CB••	610	13WNH	610
100-D••	38	1217AR-4AK-KSW	267	13H-G...•	641, 654	13WNQ	610
100D-90••	57	1217AR-4AKWF	269	13H-G...•RJT	659	13WNS	610
100DA-90••	56	12275	1022	13HS••	711	13WNX	610
100-DC••	45	1231...••	553	13HS...•	711	1404...•	563
100DHAN-AL	135	1234...••	557	13IB	610	1404...••	563
100-DL••	59	1238...••	554	13IB6	610	1404...••	563
100-DP••	48	124...••K	439	13ILB...•	648	1405...••	563
100DWBPST••	60	1240...••	555	13ILB100-150	648	1405...••	563
100DWSP••	60	125•	66	13ILH...•	648	1405...••	563
100-E••	7, 41	1250-94	1048	13ILH100-150	648	1405...••	563
100-E-HA	49	1250SK	1048	13IL-Q100150	648	142...••	442
100-F••	44	1251...•H	566	13IL-Q200	648	1420...•C	442
100-F-HA	49	1254...•H	560	13LW	610	143...••	442
100-G••	67, 68	1255...•H	555	13MHHM...•	607	1430...•K	442
100-G...•	67, 69	125-A...•	30	13MHHM...•SN	607	144...••	443
100GTFACC	69	125-AA...•	53	13MHHM...•WNH	607	144...••K	443
100GTFVI	68	125-B...•	31	13MHHM100-150	607	144F••	1007
100GTHK	67	125-C...•	33	13MHHM100-150SN	607	145...••	443
100-HP-SP	64	125C-90••	57	13MHHM100150WNH	607	145...••K	443
100PRSCSS	70	125-D...•	38	13MHHM-3P...•	608	149F...•	1006
1010-6	789, 1072	125D-90...•	57	13MHHM-3P100150	608	149F...••	1006
1012CIPUSH	1064	125-DP...•	48	13MHHM-3P1200	608	149F...•••	1006
1015-DA...•	51	125-E...•	41	13MHHM50-75	607	14A-G...•	642
102...•BSPT	438	125-F...•	44	13MHHM50-75SN	607	14AHR-G...•	647

	Page #		Page #		Page #		Page #
14AHT-G**	647	150-A**	30	15B15-100**	769	16-DU	996
14A-R**	642	150A-90**	56	15B15-50**	769	16P*	588
14A-R**DIN	657	150-AA**	53	15-G**	644	16STDP-A	522
14A-R**RJT	659	150-A-ALH	30	15R-G**	644	16STF16-SS	520
14A-R**SMS	658	150-A-HA	49	15TRF-G**	643	17-016-107	341
14BA-R**C	603	150-AL**	59	15TRFJP-G**	655	170C****	1001
14-G**	642	150AWBPST**	61	15TRFJP-R**	655	17-14I-14MPG**	653
14MPHR-G**	620	150AWSP**	61	15TRF-R**	643	17-15I-14MPG**	653
14MPHR-G***	620	150-B**	31	15W-G**	644	172****C	463, 953
14MPHR-G****	620	150B-90**	57	15WHI-G**	650	172C****	1002
14MPHR-G*****	620	150-B-ALH	31	15WHI-R**	650	174****	461, 950
14MPHRL**	620	150-C**	6, 33	15WI-G**	650	1740**C	461, 950
14MPHRL***	620	150C-90**	57	15WI-R**	650	176****	463, 953
14MPHR-R**	620	150-C-ALH	33	15WL-G**	644	1760**C	463, 953
14MPHR-R***	620	150CNOSSS	34	15WLI-G**	650	1765A	446
14MPHR-R****	620	150-D**	38	15WLI-R**	650	176C-0402	1003
14MPHR-R*****	620	150D-90**	57	15W-R**	644	177****	441
14MPHR-R*****	620	150DA-90**	56	1610-10	789, 1072	177****C	441
14MPHT-R**	619	150-D-ALH	38	163****SS	467, 963	177****SS	441
14MPHT-R***	619	150-DC**	45	163**00C	467, 963	177****SS	441
14MPW-R**	612	150-DC-ALH	45	1630*00CLF	467, 963	177C-0402	1002
14MPW-R***	612	150DC-L*	46	16375	1022	178****C	377, 428, 439
14PRF-G**	642	150-DD**	53	164C**	1002	178****SS	377
14PRFJP-G**	655	150-DL**	59	165****	461, 951	1780*0*CLF	377, 439
14PRFJP-R**	655	150-DP**	48	165****C	461, 951	1781212C	1082
14PRF-R**	642	150-DP-ALH	48	165****CLF	461	179****	441
14R-G**	642	150DWBPST**	60	165C**	1002	179****C	441
14RMP-G**	612	150DWSP**	60	166****	462, 950	179****SS	441
14RMP-R**	612	150-E**	7, 41	166****C	462, 950	179****SS	441
14VB-R**	640	150-E-ALH	41	166FSV**	1006	1790**CLF	441
14VB-R1000	640	150-E-HA	49	169****	464, 955	1790604BARB	441
14VB-R50	640	150F**	1006	169****SS	464, 955	179C****	1001
14W-G**	643	150-F**	44	1690**C	464, 955	17MP-14-G**	619
14WHI-G**	649	150F-90AL	58	169C****	1001	17MP-15-G**	619
14WHI-R**	649	150-F-ALH	44	16A-G**	647	18****	344, 346
14WHRL-R**	633	150-F-HA	49	16AI-14I**	652	18*57	352
14WHR-R**	633	150-G**	67, 68	16AI-14I**R	652	180****F	459
14WHR-R***	633	150-G***	67, 69	16AI-15I**	652	180****FSS	459
14WI-G**	649	150GPCTF	1042	16AI-15I**R	652	182****S	459
14WI-R**	649	150GTF**	68	16AJP-G**	656	183****K	457
14WL-G**	643	150GTFACC	69	16AJP-R**	656	184****A	458
14WLI-G**	649	150GTHK	67	16AMP-G**	618	18-458-00017	88
14WLI-R**	649	1510-B**	54	16AMP-G***	618	185****	458
14WLMP-G**	612	1510-C**	54	16AMP-G100-150	618	185****K	458
14WLMP-R**	612	1510-D**	55	16AMP-G50-75	618	186****S	458
14WLMP-R***	612	1510DAAL	51	16AMP-R**	618	187****	165
14WMP-G**	611	1510-DA-SS	51	16AMP-R***	618	187****	458
14WMP-G***	611	1510-E**	55	16AMP-R**DIN	657	187****K	458
14WMP-G****	611	1520**K	470	16AMP-R**SMS	658	188**	578
14WMP-R**	611	1520-AA**	53	16AMP-R100-150	618	189	788, 848
14WMP-R***	611	1520-DA**	51	16AMP-R50-75	618	1910-12	789, 1072
14WMP-R****	611	1520-F**	55	16AMV-G**	676	1A**B	216
14WMV-R**	675	1540**K	470	16AMV-R**	676	1AS1-B	217
14WMX-R**	675	156	165	16AQ-G**	652	1BRBF*-B-7	215
14WQ-G**	651	156****	470	16A-R**	647	1BRF*-B-7	215
150*	66	1560**C	470	16-DBHU-16	996	1BRGM*-B-7	215
1500SK	1049	1565U	1049	16-DCAP	998	1BRM*-B-7	215
1501-**	564	158****	470	16-DELU-16	997	1BRS*..B-7	215
1501-***	564	1580**C	470	16-DFC**	995	1HDP	496, 511
1501-***	564	159F**	1007	16-DFE-16	996	1-HR1004	295
1501-****	564	15A-G**	643	16-DFPLUG	998	1-HR1004-3	295
1502-**	564	15AHT-G**	647	16-DMC**	995	1-HR1004A	295
1502-***	564	15A-R**	643	16-DME**	996	1WAYBV**	920, 1055
1503-**	564	15A-R**DIN	657	16-DTMT-16	997	1WAYBV**SW	920, 1055
1503-***	564	15A-R**RJT	659	16-DTTM**	997	1WAYBV**VIC	920, 1055
15030XF**00000	133	15A-R**SMS	658	16-DTTT**	997		

Part Number Index

	Page #		Page #		Page #		Page #
2**	487	200PRSC**	70	22MP-R***	622	272***CBC	449
2***	487	200-PV-9	1040	22MP-R****	622	272***SS	449
2****	389, 473	200-TCA**	125	22MP-R*****	622	272***W	456
2*****	342, 343, 344	200YDAAAL	62	22MP-R****	622	2720**CLF	449
2***R	487	2010-DA**	51	22MP-R50-125	622	273****	450
2**R	487	2015-A**	54	230XF*00000	133	273***C	450
200*	66	2015-B**	54	233	788, 847	274***C	450
2000L	1040	2015-C**	54	234-80*	1047	274***CBC	450
200-A**	30	2015-D**	55	2404***	556	275	165
200-A**SWIV	25	2015-DA**	51	2404***	556	278***C	451
200A-90**	56	2015-E**	55	2404****	556	280****	451
200-AA**	53	2015-F**	55	2405***	556	280***C	451
200-A-ALH	30	2025-DA**	51	2405***	556	282****	452
200-A-HA	49	2030-A**	54	2405***	556	282***C	452
200-AL**	59	2030-AA**	53	2405****	556	282***CBC	452
200-AL-SSANSI	59	2030-B**	54	24PFX* **	601	284****	453
200AWBPST**	61	2030-DA**	51	250	165	284***C	453
200AWSP**	61	2030-DD**	53	250*	66	284***CBC	453
200-B**	31	2030-F**	55	2500HB0000	597	286****	453
200B-90**	57	2040-AA**	53	2500L	1040	286***C	453
200-B-ALH	31	2040-DA**	51	2500SFV	1041	286***CBC	453
200-C**	6, 33	206	165	2501***	558	287****	454
200***C	444	207BH*	968	2501***	558	287***C	454
200C-90**	57	207BH**	968	2501***	558	287***CBC	454
200-C-ALH	33	207BH**	968	2501****	558	287***SS	454
200CNOSSS	34	207BH**SS	968	2503***	559	287****SS	454
200-D**	38	207BH*SS	968	2503****	559	288****	454
200D-90**	57	211****C	467, 963	2503****	559	288***C	454
200DA-45**	56	212	165	250-A**	30	288***CBC	454
200DA-90**	56	213**00CLF	466, 962	250-B**	31	288***SS	454
200-D-ALH	38	219****	467, 963	250-C**	33	288****SS	454
200DBAL	802	219***SS	467, 963	250-D**	38	289****	454
200-DC**	45	219**00C	467, 963	250-DC**	45	289***C	454
200-DC-ALH	45	21MP-G**	621	250-DP**	48	289****SAE	454
200DC-L*	46	21MP-G****	621	250-E**	41	2890***SAE	454
200-DD**	53	21MP-G*****	621	250-F**	44	28967ALEY	926, 1057
200DD-45**	56	21MP-G100-125	621	250-G**	67, 68	28981ALEY	926, 1057
200DD-90**	56	21MP-R**	621	250-G***	67, 69	290****	455
200-DL**	59	21MP-R**	621	250GTF**	68	290***C	455
200-DP**	48	21MP-R***	621	250GTHK	67	290***CBC	455
200-DP-ALH	48	21MP-R****	621	2510-16	789, 1072	292***C	455
200DWPST**	60	21MP-R*****	621	2520-A**	54	292***CBC	455
200DWSP**	60	21MP-R100-125	621	2520-DA**	51	292-0**	455
200-E**	7, 41	2210-14	789, 1072	2530-AA**	53	294****	455
200-E**SWIV	25	2211CBB*****F1	669	2530-DA**	51	294***C	455
200E-90**	58	2211CBB*****F4	669	2540-AA**	53	294***CBC	455
200-E-ALH	41	2211EBB*****F1	670	25933AL	926, 1057	294***SS	455
200-E-HA	49	2211EBB*****F4	670	25H**	641, 654	294****SS	455
200ENOSSS	43	2221CBB*****F1	669	25H*****	641, 654	296***C	451
200-F**	44	2221CBB*****F4	669	2601***	559	296***CBC	451
200F-15**	58	2221EBB*****F1	670	2601****	559	296***SS	451
200F90AL	58	2221EBB*****F4	670	2601****	559	2A**B	216
200F-90SS	58	2226CBB*****F1	671	2603*	559	2AE2-B	217
200-F-ALH	44	2226CBB*****F4	671	2603**	559	2AS2-B	217
200-F-HA	49	2226EBB*****F1	671	26287AL	926, 1057	2CJBF*-B	210
200-G**	67, 68	2226EBB*****F4	671	264C-03	1002	2CJBM*-B	210
200-G***	67, 69	225	165	268B***	437	2CJF*-B	210
200GPC**	1042	228****	466, 961	269C****	1001	2CJF2-B	284
200GTF**	68	228***C	466, 961	2700LN*	560	2CJM*-B	210
200GTFACC	69	228***SS	466, 961	2700LN**	560	2CM4S2.5-B-E	544
200GTHK	67	22MP-G**	622	2701LN*	561	2CM9S2.5-B	545
200GTTFBL	121	22MP-G****	622	2701LN**	561	2CM9S2.5-B-E	545
200-HRP**	64	22MP-G*****	622	270AT	456	2CMS2.5-B	543
200-HSCRPSI	64	22MP-G100-125	622	271****	449	2CMS2.5-B-E	543
200-LH**	64	22MP-R**	622	271***C	449	2D**B	202, 203, 205
200-PC**	1042	22MP-R***	622	272***C	449	2D**S	202, 203

	Page #		Page #		Page #		Page #
2DB••B	202, 203	3009••••	253, 363	300-HRP••	64	3109••••DOT	235
2-DFC••	995	300-A••	30	300-HSCRPSI	64	3113••••	253
2-DMC••	995	300-A••SWIV	25	300-LH••	64	3114••••	260
2DS••B	204	300A-90••	56	300MICAP••	962	3114••••DOT	234
2DS••S	204	300-AA••	53	300MICAP•••	962	3115••••DOT	234
2-DTMT-2	997	300-A-ALH	30	300MIU••	946	3116••••	255, 261
2-DTTM-2	997	300-A-HA	49	300MIU•••	946	3116••••DOT	235
2-DU	996	300-AL••	59	300-PC••	1042	3126••••	255, 262
2FB••B	203	300-AL-SSANSI	59	300PC••AP	1043	3129••••	253
2FB••B	205	300-ALT••	118	300PRSC••	70	3140••••	255, 256, 262
2FBF••B	202	300ASSSAP	1043	300RHC••	945	3140••••DOT	237
2FF••B	202	300AWBPST••	61	300RHC•••	945	3148••••	254
2FF••S	202	300AWSP••	61	300-SFC••	1042	3148••••DOT	237
2FF2	202	300-B••	31	300SSSG	407	31665660DOT	236
2FM••B	203	300B-90••	57	300-TCA••	125	3175••••	252, 256, 260
2FM••S	203	300-B-ALH	31	3010-RC-SS	1042	31825600DOT	236
2FM2	203	300BR••••	943	3014••••	252	31835600DOT	237
2FS••	204	300-C••	6, 33	3015-DA••	51	3199••••	262
2FS••B	204	300C-90••	57	3015-F••	55	320TFXTFAL••••	135
2FS••S	204	300-C-ALH	33	302••••C	463, 954	3210-20	789, 1072
2FS2.5-B	204	300CNOSSS	34	302••••CLF	463, 954	322••••	465, 959
2-HR1004-3	295	300-D••	38	302••••SS	463, 954	322••••C	465, 959
2-HR1005	295	300D-90••	57	3020-A••	54	322••••CLF	959
2JB••B	207	300DA-45••	56	3020-B••	54	322••••SS	465, 959
2JF••B	207	300DA-90••	56	3020-C••	54	3220••CLF	465
2JM••B	207	300-D-ALH	38	3020-D••	55	324••••	466, 961
2JS••B	207	300DAT••SS	51	3020-DA••	51	324••••C	466, 961
2L••2-B	212	300DBAL	802	3020DAT••SS	52	324••••SS	466, 961
2MF••B	208	300-DC••	45	3020-E••	55	326••••	466, 961
2MF••PL	208	300-DC-ALH	45	3020-F••	55	326••••C	466, 961
2MM••B	209	300DC-L••	46	3020-RD••	1042	326••••SS	466, 961
2MM••PL	209	300-DD••	53	3025-C••	54	328••••SS	465, 959
2MS••B	209	300DD-45••	56	3025-DA••	51	32P••LJ15	587
2MS••PL	209	300DD-90••	56	3025-E••	55	32P••SO15	587
2MS2.5-PL	209	300-DL••	59	304••••C	464, 955	32PFX••••	601
2NK••	214	300-DLT-AL	118	304••••SS	464, 955	330FXF••00000	133
2NKB••	214	300-DP••	48	3040••CLF	464, 955	330TFXTFAL••••	135
2SHD••	211	300-DP-ALH	48	3040-A••	54	33155614	256
2SHDS••	212	300DWBPS••	60	3040-AA••	53	33BTFTFAL••••	135
2U••B	213	300DWSP••	60	3040ALTAL	118	33HTFTFAL••••	135
2UB••B	213	300-E••	7, 41	3040-B••	54	340TFXTFAL••••	135
2WAYBV••	921, 1056	300-E••SWIV	25	3040-C••	54	34BTFTFAL••••	135
2WAYBV••SW	921, 1056	300E-90••	58	3040-DA••	51	34HTFTFAL••••	135
2WAYBV••VIC3	921, 1056	300-E-ALH	41	3040-DD••	53	35••	230
2WAYBV200-SH	921	300-E-HA	49	3040DLTAL	118	35••WF	230
2WAYBV200SW-SH	921	300EL90••	954	3040-F••	55	35••WF2	230
2WCA••••F••	864	300EL90•••	954	306	165	350	165
2WCA••••F-SP••	864	300ENOSSS	43	306••••	464, 957	350TFXTFAL••••	135
2WSA••••F	864	300-F••	44	306••••C	464, 957	3512	1099
2WSA••••F••	864	300F-90SS	58	306••••SS	464, 957	3533••	63
		300-F-ALH	44	3060-DA••	51	3534••	63
		300-F-HA	49	308••••C	464, 957	3543••	63
		300FT••	958	308••••SS	465, 957	3544••	63
		300FT•••	958	31••	271	35BTFTFAL••••	135
		300-G••	67, 68	3101••••	261	35HTFTFAL••••	135
		300-G•••	67, 69	3102••••	255, 262, 363	3601••••	250
		300GPC••	1042	3102••••DOT	235	3602••••	251
		300GTF••	68	3103••••	254	3603••••	251
		300GTFAACC	69	3103••••DOT	237	3604••••	251
		300GTHK	67	3104••••	255, 256, 262, 363	3606••••	250
		300GTHKBF	68	3104••••DOT	236	3609••••	251
		300GTTFBL	121	3106••••	255, 256, 261	3615••••	250
		300GTTFCB	121	3106••••DOT	235	3675••••	250
		300GTTFK	121	3108••••	254, 261	36930420	251
		300GTTFTK	121	3108••••DOT	236	370••••C	462, 952
		300H-PAD••	65	3109••••	253, 256, 260	3700••CLF	462, 952
3••	487						
3•••	392, 393, 487						
3••••	392, 393, 473						
3•••••	341, 342, 343, 344						
3•••R	487						
3••R	487						
30••RDSSAP	1043						
300••	66						
3000••••	256						
3002••••	363						
3004••••	363						
3006••••	363						

Part Number Index

	Page #		Page #		Page #		Page #
371***C	460, 946	4**	487, 489	400GTHK	67	40MP-E***YL	685
371***SS	946	4***	477	400GTHKBF	68	40MP-EZ***	687
3710**CLF	460, 946	4****	341, 342, 343, 344, 345, 346	400GTTFBL	121	40MP-EZ****	687
3710**SS	460	4****	342, 343, 344, 345	400GTTFCB	121	40MP-EZ****BL	687
373***C	268, 460, 949	4****R	341, 342, 344	400GTTFK	121	40MP-EZ**BL	687
373***CLF	460, 949	4****RF	341	400GTTFTK	121	40MPF-E***	688
373***SS	949	4****RL	344	400-LH**	64	40MPF-E****	688
3730**SS	460	4**R	487	400-PC**	1042	40MPF-SFY**	689
375	165	4N-SKIT	1099	400-TCA**	125	40MPF-SFY***	689
375***C	461, 949	40**REV90	861	400YDAAAL	62	40MPF-U**	688
375***CLF	461, 949	400*	66	401	165	40MPF-U***	688
375***SS	461, 949	40022ALTAL	118	401-01	362	40MPF-UW**	688
377***C	460, 944	40022DLTAL	118	401-01S	362	40MPF-XCPL**	689
377***CLF	460, 944	400-A**	30	4020-CVR-AL	119	40MPF-XW**	689
379***C	463, 953	400-A**INSERT	30	4020-DA**	51	40MPF-XW***	689
38025600	249	400-A**SWIV	25	4025-DA**	51	40MP-G**	686
3804***	249	400A-90**	56	4025REV90SS	860	40MP-G***	686
3805***	248	400-AA**	53	4030-A**	54	40MP-GR**	692
3806***	248	400-A-ALH	30	4030-B**	54	40MP-GRE***	692
3810-24	789, 1072	400-A-INSERT	71	4030-C**	54	40MPS-E***	690
3816***	248	400-AL**	59	4030-CVR-AL	119	40MP-SFY**	686
3889***	249	400-ALT**	118	4030-D**	55	40MP-SFYZ**	687
391137	1046	400-AS-AL	62	4030-DA**	51	40MPS-SFY**	690
3CJBF*B	210	400AWBPST**	61	4030-DAVR-AL	119	40MPS-U**	690
3CJBM*B	210	400AWSP**	61	4030-DVR-AL	120	40MP-U**	685
3CJF*B	210	400-B**	31	4030-E**	55	40MP-U***BL	685
3CJM*B	210	400-B-ALH	31	4030-F**	55	40MP-U**DIN	699
3D**B	202, 203, 205	400-C**	6, 33	4030-RD**	1042	40MP-U**RD	685
3D**S	202, 203	400-C**INSERT	33	40321TF	121	40MP-U**SMS	699
3DB**B	202, 203	400C-90**	57	40322TF	121	40MP-UP**	691
3DS*B	204	400-C-ALH	33	40323BL	121	40MP-UW**	685
3DS*S	204	400-C-INSERT**	71	40323TF	121	40MP-UZ**	687
3FB*	205	400-CVR-AL	119	40364BL	121	40MP-UZ***	687
3FBF3	202	400-D**	38	40364TF	121	40MP-UZ***BL	687
3FBM3	203	400D-90**	57	4050-AA**	53	40MP-UZ**BI	687
3FF*	202	400DA-45**	56	4050-DA**	51	40MPV-E***	683
3FF3-S	202	400DA-90**	56	4050-DD**	53	40MPV-G**	682
3FM*	203	400-D-ALH	38	4055-3	789, 1072	40MPV-SFY**	683
3FM3-S	203	400-DC**	45	4060-A**	54	40MPV-U**	682
3FS*	204	400-DC-ALH	45	4060-AA**	53	40MP-XCPL**	686
3FS3-S	204	400DC-L**	46	4060-DA**	51	40MP-XW**	686
3-HR1004-3	295	400DD**	53	4060-DD**	53	40MP-XZ***RD	687
3-HR1005	295	400DD-45**	56	40A-45TCAL	125	40MP-XZ**BL	687
3JB*	207	400DD-90**	56	40BS-E***	693	40MP-XZ**RD	687
3JF*	207	400DDVVR-AL	119	40BS-F**	693	40PFX*...	601
3JM*	207	400-DL**	59	40BS-H**	694	40QH**	696
3JS*	207	400-DLT-AL	118	40BS-O**	693	40QT**	696
3MF3-PL	208	400-DP**	48	40BS-S**	694	4-1460-AL	121
3MM*PL	209	400-DP-ALH	48	40BS-X**	694	418	165
3MS3-PL	209	400-DVR-AL	120	40BS-Y**	693	41FL*	1007
3NBM4	195	400DWBWPST**	60	40IE**	695	41FS*	1007
3NCS4	195	400DWSP**	60	40IE***16	695	4201901587	886
3NM4	195	400DWX5TC	124	40IH**	695	420TFXTFAL****	135
3N-SKIT	196	400-E**	7, 41	40IT**	696	4215**	345
3S--15U-GFB*SS	718	400-E**SWIV	25	40IV**	695	42777**000*	357
3S--2U-GFB*SS	718	400E-90**	58	40JP-E**	697	42F*	1006
3TF3	534	400-E-ALH	41	40JP-G**	698	42MP-E**	685
3TM3-PV	534	400-F**	44	40JP-SFY**	698	42MP-E**BL	685
3TM3-SS	534	400-F-ALH	44	40JP-U**	697	42MP-E**GN	685
3TM3-SS-PV	534	400-G**	67, 68	40MP-E**	685	42MP-E**RD	685
3U**B	213	400-G***	67, 69	40MP-E**BL	685	42MP-E**WN	685
3UB**B	213	400GAGFI	62	40MP-E**DIN	700	42MP-E**YL	685
3XKF3	519	400-G-BUSS	123	40MP-E**GN	685	42MP-EZ**	687
		400G-PCTF	1042	40MP-E**RD	685	42MP-EZ**BL	687
		400GTF**	68	40MP-E**SMS	700	42MP-G**	686
				40MP-E**WH	685	42MP-GR**	692

Page #	Page #	Page #	Page #				
42MP-GRE••	692	4-DTTM-4	997	4PS6-9	199	500YCY	426
42MP-SFY••	686	4-DTTT4	997	4PS6-S	199	501••••C	434
42MP-SFYZ••	687	4-DU	996	4PSG	122	502••••CLF	434
42MP-U••	685	4-DU-2	996	4P-SKIT	200, 1099	50212••C	434
42MP-U••BL	685	4FAMT	174	4RKOBV	135	50212••SS	434
42MP-U••RD	685	4FAMTL	174	4RKOVIVI	135	5030-DA••	51
42MP-UW••	685	4FB•	205	4SHD••	211	50312••C	434
42MP-UZ••	687	4FBF4	202	4SHDS•	212	504••••	434
42MP-UZ••BL	687	4FBM4	203			5040-C••	54
42MP-XCPL••	686	4FF•	202			5040-D••	55
42MP-XW••	686	4FF4-S	202			5040-DA••	51
42MP-XZ••BL	687	4FM•	203			5040-E••	55
42MP-XZ••RD	687	4FM4-S	203	5••	487, 489	50412••C	434
430FXF••00000	133	4FS•	204	5••••	343	50412••SS	434
430TFTFLAL••••	135	4FS4-S	204	5••••	486	5060-AA••	53
430TFXTFAL••••	135	4HF4-HV	495	5•••••	341, 342, 343, 344, 346	5060-DA••	51
4315••	345	4-HR1005	295	5••LP	294	5061212C	434
4316-50	345	4HT90F•	516	5••R	487	5061212CLF	434
4328-50	345	4HTAG4	518	50••	66	507••••	433
43BTFTFLAL••••	135	4HTZF•	518	500••	66	50712••C	433
43BTFTXTFAL••••	135	4HTZOF•	518	500••••	363	5071208SS	433
43HTFTFLAL••••	135	4JDAG4	504	5000••	563	5071212CLF	433
43HTFTXTFAL••••	135	4K•-DP	501	5000•••	563	50812••C	432
440TFXTFAL••••	135	4KDP	501, 1097	5000••••	563	50812••SS	432
44-251-00006	881	4K-G-DP	1097	500A••	30	5081208CLF	432
44BTFTXTFAL••••	135	4K-Y-DP	1097	500-AA••	53	5081212BSPT	432
44HTFTXTFAL••••	135	4N4N	196	500AN•	422, 801	509••••	433
450	165	4NBF•	194	500AN7	422, 801	509••12C	433
450-4S	286	4NBF•-B	194	500AWBPST••	61	5091212CLF	432
450TFXTFAL••••	135	4NBM•	195	500AWSP••	61	5091212SS	433
4510-28	789, 1072	4NBM•-B	195	500B••	31	50-A••	30
452••	272	4NF•	194	500BFP	426	50-B••	31
45BTFTXTFAL••••	135	4NF•-B	194	500C••	33	50-C••	33
45CIPUSH	1064	4NF•-SS	194	500-D••	38	50-D••	38
45HTFTXTFAL••••	135	4NF6	1102	500DA-90••	56	50-DC••	45
4600300001	840	4NF6-S	194	500DC••	45	50-DP••	48
4601100418	840	4NM•	195	500DD••	53	50-E••	41
46-030-00025	886	4NM•-B	195	500DP••	48	50-F••	44
46F••	1005	4NM•-SS	195	500DWBPST••	60	50-G••	67, 68
46F••••	1005	4NM6	1102	500DWSP••	60	50-G-TF-VI	68
4895••••	259	4NM6-S	195	500E••	41	50-HP-SP	64
48F••	1005	4NS•	195	500-F••	44	5110-32	789, 1072
48F••••	1005	4NS•-B	195	500-G••	67	5111A	446
48F•••••	1005	4NS•-B-WF	197	500GH4VBK	426	5131212C	431
48P•LJ15	587	4NS•-S	195	500GHV	425	5131212SS	431
48P•SO15	587	4NS•-SS	195	500GHY	425	5141212C	432
48PFX••••	601	4NS•-WF	197	500GTCABF	126	5141212CLF	432
4AGHT4	518	4NS6	1102	500GTCABU	126	5141212SS	432
4AGIH4	504	4N-SKIT	196	500GTCATF	126	520••••	363
4AGJD4	504	4P•	588	500GTCATV	126	5200-SFI	121
4D••-B	202, 203, 205	4P-CLIP	200	500GTCATV	126	5200-SFI-3	121
4D••-S	202, 203	4PF•	198	500GTCATV	126	5200-SFI-3-RK1	122
4DB••-B	202, 203	4PF•-FS	199	500GTCAVI	126	5200-SFI-3V-RK1	122
4-DBHU-4	996	4PF6	1102	500GTCVITHK	126	5200-SFI-RK1	122
4-DCAP	998	4PF6-B	198	500GTFWB	68	5200-SFIV-RK1	122
4-DELU-4	997	4PF6-S	198	500QCF	424, 1082	5200-SFIV-RK1	122
4-DFC•	995	4PM•	198	500QCFSS	424	5201-SFI	121
4-DFE-2	996	4PM•-FS	199	500QCFV	424	5201-SFI-RK1	122
4-DFPLUG	998	4PM6	1102	500QCFVOR	424	5404••	562
4-DMC•	995	4PM6-9	198	500QCFVSG	424	5404••••	562
4-DME••	996	4PM6-S	198	500QCK	424	5404••••	562
4-DRATT-2	996	4PS•	199	500QCKSS	424	5404•••••	562
4DS•-B	204	4PS•-B	199	500QCKV	424	5406••	562
4DS•-S	204	4PS•-FS	199	500QCM	424, 1082	5406••••	562
4-DTMT-4	997	4PS•-WF	200	500QCMSS	424	5406•••••	562
4-DTTF-4	997	4PS6	1102	500QCSG	424	5406C•	566

Part Number Index

	Page #		Page #		Page #		Page #
5406C**	566	600*	66	6304***WP2	1014	6602**	559
5500*	142	600-A**	30	63046056WP2	1014	6602***	559
5500**	562	600-AA**	53	6306***WP2	1014	66C****	1000
5500***	142	600-A-ALH	30	6315***WP2	1013	66NAB**	238
5500Rk*	562	600-AL**	59	6316***WP2	1014	66NBH86	239
5500Rk**	142	600-ALT**	118	6322***WP2	1016	67RBSG**	243
5502**	564	600AWBPST**	61	6325****WP2	1013	68*X*	244
5502***	564	600AWSP**	61	6326***WP2	1015	68*X**	244
5504*	564	600-B**	31	6340***WP2	1014	68*X*	244
5504**	564	600-B-ALH	31	6351***WP2	1015	68*X**	244
5600*	565	600-C**	6, 33	6366***WP2	1016	6803*	555
5600**	565	600C-90**	57	6382***WP2	1016	6803***	555
5600***	565	600-C-ALH	33	6388***WP2	1016	682C****	1001
5601*	565	600-D**	38	639C-04	1003	688**	578
5601**	565	600D-90**	57	63NAB*	242	68C****	999
5602*	565	600DA-45**	56	63NAB**	242	68CIPUSH	1064
5602**	565	600DA-90**	56	63PT****	1003	68NAB***VS	238
5604*	565	600-D-ALH	38	6401***	553	68NAB***VS	238
5604**	565	600-DC**	45	6401****	553	68NAB*VS	238
5605*	565	600-DC-ALH	45	6401****	553	68RB****B	243
5605**	565	600DC-L**	46	6403*	553	68RBSG****	243
56RBSG**	242	600-DD**	53	6403**	553	69*X*	245
572****	452	600DD-45**	56	6405**	554	69*X**	245
572***C	452	600DD-90**	56	6405***	554	69*X*	245
574****	452	600-DL**	59	6405****	554	69*X**	245
574***C	452	600-DLT-AL	118	6408HHP*	555	6901***	554
575****	452	600-DP**	48	6408HHP**	555	6901****	554
575***K	452	600DWBPST**	60	6410***	553	6901****	554
578***C	428	600DWSP**	60	6410****	553	6901****	554
585*12C	430	600-E**	7, 41	6410****	553	69NAB***VS	240
5851212C	1082	600-E-ALH	41	6410-40	789, 1072	69NAB***VS	240
586*12C	430	600-F**	44	64NAB*	241	69NAB*VS	240
5861012N	431	600-F-ALH	44	64NAB**	241	69S*X**	246
587***K	430	600-G**	67, 68	64P-LJ15	587	69S*X*	246
588*12C	430	600GTF**	68	64P-SO15	587	69S*X**	246
5881212C	1082	600GTHK	67	64PFX***	601	6D**B	202, 203
589***K	430	600HRP**	64	650*S	286	6-DBHU-6	996
59***	991	6030-DA**	51	6500*	557	6-DCAP	998
59*1616C	383	6040-A**	54	6500**	557	6-DELU-6	997
590***C	429	6040-D**	55	6500***	557	6-DFC*	995
590***CLF	429	6040-DA**	51	6500****	557	6-DFE-4	996
590***SS	429	6050-DA**	51	6500****	557	6-DFPLUG	998
591***C	429	60C**	1003	6501***	558	6-DMC**	995
591***N	431	60NAB*	241	6501****	558	6-DME*	996
591***NLF	431	60NAB**	241	6501****	558	6-DRATT*	996
591***WEPDM	1032	60PT**	1004	6502**	558	6DS*B	204
591*12CLF	429	60RB**	243	6502***	558	6-DTMT-4	997
591*12SS	429	61***	936	6503***WP2	1015	6-DTTT-6	997
5911*1*W	421, 1032	61C**	1004	6505**	557	6-DU	996
5911*1*WEPDM	421	61CL**	1004	6505***	557	6-DU-4	996
5911212F	421	61NAB*	242	6505****	557		
592***K	429	61NAB**	242	6505***WP2	1013		
592***KLF	429	61RB**	243	6506**	557		
592***KSS	429	61RBSG**	242	6506***	557		
593***C	431	62***	936	6506****	557		
593***CLF	431	62C**	1000	6508***WP2	1015		
594***C	431	62C****	1000	6509***WP2	1015		
594***CLF	431	62CBH**	1000	6521***WP2	1015		
595***K	431	62NAB*	239	6579***WP2	1013		
5951616K	383	62NAB**	239	65NAB*	240		
6**	245, 246, 489	62NABH*	239	65NAB**	240		
6***	245, 246	62NBH*	239	66*X*	244		
6****	342	62NBH**	239	66*X**	244		
6****	964, 965, 966, 967, 968, 969, 991	62NFBH*	239	66*X*	244		
6****	346	62NFBH**	239	6600*	559		
		6302***WP2	1014	6600**	559		

Page #	Page #	Page #	Page #
7**.....489	8**.....245, 489	9**.....489	A100CA1050V.....153
7**LP.....294	8***.....245, 422, 426	900.....1047	A100CBLMTR.....153
70**X*.....245	8****.....427	900*.....1047	A100D*.....153
70*X*.....245	8****H.....427	900*34.....1047	A100LT.....153
700013***.....272	8****LP.....295	9000-48S.....285	A100MTR.....153
7065***.....257	800*.....66	900SK.....1047	A**100RAF.....762
70NAB**.....239	800-A**.....30	900TK.....1047	A**100RAS.....762
70NAB***.....239	800-AL**.....59	900W***.....1047	A**100RBF.....762
71**X*.....247	800AWSP**.....61	9076M.....272	A100SG-POLY.....153
71**X**.....247	800-B**.....31	90CREV***.....861	A100TT*.....153
71*X*.....247	800-C**.....33	90CREV6030SS.....860	A200CA3P**.....152
71NAB***VS.....241	800-D**.....38	90CREV6030SS-P.....860	A200CB3P25.....152
71NAB**VS.....241	800-DC**.....45	90CREV6030SSPAT.....860	A200PC**A.....150
71S*X*.....247	800-DL**.....59	90DCS***F.....858	A200SA.....153
71S*X**.....247	800-DP**.....48	90DCS***NYFD.....858	A200SVA.....153
71S*X.....247	800-DWSP**.....60	90DCS4025F**.....858	A210-120TC.....153
71S*X**.....247	800-E**.....41	90DCS4030NYFDSP.....858	A210CR*.....153
72**X*.....246	800-F**.....44	90FRC***.....855	A210PZH-24.....153
72**X**.....246	800-G**.....67	90FRC***F.....855	A240***.....151
72*X*.....246	800-HNP-BR.....64	90IRC***.....855	A269.065-G400U.....705
72NAB**VS.....241	801-A**.....30	90IRC***F.....855	A269.083-G**U.....705
72S*X*.....247	801AWBPST**.....61	90IRC4025G.....855	A269.083-R400U.....705
72S*X**.....247	801-DP**.....48	90IRC4025GF.....855	A269.109-G600U.....705
72S*X.....247	801-E**.....41	90ISCS4025F.....857	A269.109-R600U.....705
75*.....66	801-F**.....44	90PPA***.....87	A269-G**U.....705
750.....165	8060-DA**.....51	90PPD**.....87	A269-R**U.....705
7550-A**.....30	80B**100HAF.....769	90PPF**.....87	A270.065-G**P.....705
7550-F**.....44	80B**100HCF.....769	90SCS4025F.....857	A270.083-R400P.....705
75-A**.....30	80B**50HAF.....769	90TCS***F.....859	A270.109-R600P.....705
75AWBPST**.....61	80B**50HCF.....769	90TCS***F**.....859	A270-G**P.....705
75AWSP**.....61	8320605.....427	915*.....579	A270**PM.....706
75-B**.....31	850.....165	94**U***.....224	A270-R**P.....705
75-C**.....33	851***.....272	968.....165	A270-R**P.....705
75-D**.....38	855.....447	96P*LJ15.....587	A270-R**PL.....706
75-DC**.....45	855A.....447	96P*SO15.....587	A510-50***.....763
75-DP**.....48	856*.....447		A515-25***.....763
75DWBPST**.....60	856**.....447		A515-50***.....763
75DWSP**.....60	860.....448		A515-75***.....763
75-E**.....41	861**.....448		A515R50***.....764
75-F**.....44	875-4.....1047		A515Y50***.....764
75-G**.....67, 68	875-5.....1047		A525-25***.....763
75-G***.....67, 69	8CNGF8-S.....499	A*.....188	A525-50***.....763
75GTFACC.....69	8CNGOM8-S.....499	A**.....188	A525-75***.....763
75-G-TF-VI.....68	8-DBHU-8.....996	A2E2.....217	A540CSB0251.....151
75-HP-SP.....64	8-DCAP.....998	A2E2-B.....217	A5150R50***.....764
75TH2R***SS.....364	8-DELU-8.....997	A3***UC.....762	A510100***.....763
7600HP.....294	8-DFC*.....995	A3***UC.....762	A515100***.....763
7610-48.....789, 1072	8-DFE-8.....996	A5**50RAF.....788	A525100***.....763
7660***.....258	8-DFPLUG.....998	A5***UC.....763	AAPN75GHT.....423
7665***.....258	8-DMC*.....995	A5***UC.....763	AB*.....183
7770***.....258	8-DME-8.....996	A5**U**CBF.....763	AB**.....32
7775***.....258	8-DRATT-12.....996	A7*.....988	ABB1.....183
7800MP.....294	8-DTMT*.....997	A9.....1100	ABC1.....183
7910***.....257	8-DTTM*.....997	A21*-24.....149	ABC250.....838
7982***.....257	8-DTTT-8.....997	A21*-24.....149	AB**EZ.....32
7994***.....259	8-DU.....996	A21*-120.....149	ABH***.....780
7995***.....259	8STBF8-V2.....520	A21*-120.....149	ABH***F.....780
7996***.....259	8STDP-A-V2.....522	A**50RAF.....762	ABN100*.....796
79NAB***VS.....240	8STF10-V2.....520	A**50RAS.....762	ABN150*.....796
79NAB**VS.....240	8STF8-V2.....520	A**50RBF.....762	AC**.....34
	8VEPF8-SS.....524	A80MP-SFY**.....691	AC1.....189, 1099
	8WF8.....528	A80MP-U**.....691	
	8WF8-HN.....528	A100C**A.....148	
		A100CA1050.....153	

Part Number Index

	Page #		Page #		Page #		Page #
AC7	71	AL455F	414	ASTB	367	B2CM-R	627
AC200TUBE	63	ALBEZ	24	ASTB	367	B2E-G	645
ACB304	395	ALC-EZ	27, 179	ATC40ASSAPI	125	B2EI-G	651
AC-EZ	36	ALCEZ	24	ATC40ASSDDA	125	B2F-G	645
AC-EZSWIV	25	ALDEZ	24	ATCA40	123	B2FI-G	651
ACL	72	ALH-EZ	28	ATCF40	123	B2FMP-14-G	613
ACL8	189, 1099	ALHEZ	24	ATCF40-90	123	B2FP-G	627
ACPSO150	796	ALTG-F	1066	ATCG40-90	123	B2KM-G	627
ACPSO150F	796	AL-TPR	417	ATCGF40	123	B2KMP-G	613
AD	39	AL-XX	412	ATCT	124	B2KMP-G	613
AD400ALEZMTC	124	A-M	216	ATN100X7	135	B2KMP-R	613
AD90400	57	AM	183, 184, 268	ATS7838F	231	B2KMP-R	613
ADA	52	AM	183, 184	ATS7838M	231	B2KM-R	627
ADA-EZ	52	AM6	1100	ATS-H	231	B2KS-G-P	626
ADD	53	AM7	1100	ATTST40CS	10	B2KS-G-U	636
ADD	53	AM7T	187	AV	870, 873	B2KS-R-P	626
AD-EZ	40	AM8	1100	AV	870	B2KS-R-P	626
AD-EZSWIV	25	AM11WF-1	187	AV5-250F	871	B2KS-R-U	636
ADH45F-F	853	A-M-B	216	AV5-250NYFD	871	B2KS-R-U	636
ADH45M-F	853	AMB1	183	AV250NYFD	870	B2P-G100	645
ADH90F-F	853	AMC1	183	AV250NYFD-I	872	B2SC	159
ADH90M-F	853	AMF	270	AV251-N	873	B2S-G-P	626
ADLTVR400EZ	120	AM-SWIV	187	AV251NYC	873	B2S-G-P	626
ADPW	939	AM-WF	187	AV251NYFD	873	B2S-G-U	636
ADS400	62	AM-WF	187	AVAPR-F	889	B2S-R-P	626
ADS-GR	152	ANH	190	AVAPRF	889	B2S-R-P	626
ADS-GR-IB	152	ANH	190	AVAPR-F-I	889	B2S-R-U	636
ADV150F	891	ANT	797	AVAPRF-I	889	B2S-R-U	636
A-F	216	ANT-F	797	A-VC-MG	1018	B2SXL12-R	628
A-F-B	216	APN	975	AVF	787, 870, 873	B2SXL18-R	628
AFC-F-TGWP	839	APRD-F	888	AVF5-250	871	B2SXL24-R	628
AFN	795	AQ62DOT	232	AVF-I	872	B2SXL36-R	628
AFN-NST	795	AQ64DOT	233	AVG250	871	B2SXLMP12-R	614
AG	980	AQ68DOT-X	232	AVGF250	871	B2SXLMP18-R	614
AG3F3-PV	1096	AQ69DOTS-X	232	AV-I	872	B2SXLMP24-R	614
AG-BF	503	AQ69DOT-X	232	AVN-200	988	B2SXLMP36-R	614
AG-BF-PV	503	AQ71DOTS-X	233	AV-RBR	870, 873	B2T-G	627
AG-DC	503	AQ72DOTS-X	233	AV-S	870	B2WCL-G-P	626
AGE-F-PV	503	AR3000-A2	414	AV-W	886	B2WCL-G-P	626
AGE-OF-PV	503	AR3500	417	AV-WR	873	B2WCL-G-U	636
AG-F	503, 1095, 1096	AR5000-1	418	AWR4	189, 1099	B2WCL-G-U	636
AG-F-PV	503, 1096	AR20831	418	AWR14	189	B2WCL-R-P	626
AG-OF	503, 1096	AR503830SSP	418	AWS6	189	B2WCL-R-P	626
AG-OF-PV	503	AR-BROOM16	417	AWSG	405	B2WCL-R-P	626
AH	46	AREP400AS	866	AWSG-TG	404	B2WCL-R-U	636
AHA-ADP	62, 835	AR-REEL100	418	AWSG-W	405	B2WCL-R-U	636
AHA-BSP-T	948	ARSMSA-F	824			B2WCL-R-U	636
AHDBF75	939	ARSMSA-F-T	824			B2WK-G-P	626
AH-EZ	47	ARTEL18A	413	B	157, 160, 164	B2WK-G-P	626
AHGV250	877	A-S	216	B	157, 160, 164, 165	B2WK-G-U	636
AHGV250F	877	A-S-B	216	B2C-G	645	B2WK-G-U	636
AHGV250F	877	ASB	190	B2CI-G	651	B2WK-R-P	626
AHW	847	ASB	190	B2CM31MPG	613	B2WK-R-P	626
AHWPT	848	ASBDV	884	B2CM31MPR	613	B2WK-R-P	626
AK3526-300FL	804	ASC	190	B2CM-G	627	B2WK-R-U	636
AK4450NST	804	ASHV1015F	891	B2CMP-G	613	B2WK-R-U	636
AKSP1	189	ASP310-40	273	B2CMP-G	613	B2WK-R-U	636
AKSP25	189	ASP310-90	273	B2CMPL-R	613	B2WUL-R	634, 639
AL	412, 413, 414, 417, 418	ASP-BV	275	B2CMP-R	613	B2WUMP-R	623
AL9	411	AST	366	B2CMP-R	613	B6-1	160
		AST	366	B2CM-R	627	B07-202-GC	325

	Page #		Page #		Page #		Page #
B07-•••AG	326	B23BMP-G•••	618	B28WA-R•••U	639	B73G•AG	335
B07-•••MG	326	B23BMP-G••••	618	B28W-R••••	634	B73G•AG-MB	335
B7MMW-G•••	630	B23BMP-G•••••	618	B28W-R•••U	639	B73G•MG	335
B7MP-G•••	615	B23BMP-R•••	618	B31M-G•••••	631	B73G•MG-MB	335
B7MP-G••••	615	B23BMP-R••••	618	B31M-R••••	631	B74G•AG	335
B7MP-R••	615	B23BMP-R•••••	618	B31M-R•••••	631	B74G•AG-MB	335
B7MP-R•••	615	B24-BM-G•••	713	B31M-R••••••	631	B74G•MG	335
B7MPS-G•••	615	B24-BMR6-G•••	713	B31RMP-G•••••	611	B74G•MG-MB	335
B7MPS-R•••	615	B24-BMTC-G•••	713	B31TP-G•••••	646	B3114MP-G•••••	616
B7RMP-G•••••	615	B24-HP-G•••	712	B31TT-G•••••	646	B3114MP-R••••	616
B7RMP-R•••••	615	B24-HS-G••	710	B31W-G•••••P	631	B3114MP-R•••••	616
B7RMP-R••••••	615	B24HS-G•••	710	B31W-G•••••P	631	B3114MP-R••••••	616
B7RMP-R7550	615	B24-PHC-G•••	714	B31W-G•••••U	638	B3115F-G•••••	646
B7RWWW-G•••••P	629	B24-PHC-G••••	714	B31WMP-G•••••	611	B3214MP-G•••••	617
B7RWWW-G•••••U	637	B24-PHCL-G•••	714	B31WMP-R•••••	611	B3214MP-R••••	617
B7RWWW-R•••••P	629	B24-PHC-PHCL	714	B31W-R•••••P	631	B3214MP-R•••••	617
B7RWWW-R•••••P	629	B24-PH-G•••	714	B31W-R•••••P	631	B3214MP-R••••••	617
B7RWWW-R•••••P	629	B24-PHL-G•••	714	B31W-R•••••P	631	B3401-•••	567
B7RWWW-R•••••U	637	B24-PHR6-G•••	714	B31W-R•••••P	631	B3401-••••	567
B7RWWW-R•••••U	637	B24-PHR6L-G•••	714	B31W-R•••••U	638	B3455-•••	567
B7W-G•••P	629	B24-PHRL-G075	714	B31W-R•••••U	638	B3455-••••	567
B7W-G•••U	637	B24-PHRL-PHR6L	714	B31W-R••••U	638	B3800-•••	567
B7WMM-G•••	630	B24PS-G••	710	B32W-G•••••P	632	B3800-••••	567
B7W-R•••P	629	B24PS-G•••	710	B32W-G•••••U	638	B3801-•••	567
B7W-R•••P	629	B24PV-G••	678	B32W-R•••••P	632	B3801-••••	567
B7W-R•••U	637	B24PV-G•••	678	B32W-R•••••P	632	B5101E•••CC-A	749
B7W-R•••U	637	B24RGC13-G••	708	B32W-R•••••P	632	B5101E•••CC-B	750
B7WWM-G•••	630	B24RGC13-G•••	708	B32W-R•••••U	638	B5101E•••CC-C	751
B7WWM-R••	630	B24RGC-G••	708	B32W-R•••••U	638	B5101-RKE••	751
B7WWM-R•••	630	B24RGC-G•••	708	B38MP-R••	624	B5101-RKS••	751
B7WWW-G••••	629	B24RG-G••	707	B38SL-G••	635	B5101-RKV••	751
B7WWW-G••••U	637	B24RG-G•••	707	B38SL-G•••	635	B5101S•••CC-A	749
B7WWW-R••••	629	B24RG-G••••	707	B38SL-R•••	635	B5101S•••CC-B	750
B7WWW-R••••U	637	B24RGSFY-G••	707	B38SL-R••••	635	B5101S•••CC-C	751
B08-02AG	298	B24RGSFY-G•••	707	B38W-R•••	635	B5101V•••CC-A	749
B08-02AGMB	298	B24RPH-G••	711	B38W-R••••	635	B5101V•••CC-B	750
B08-02MG	298	B24RPH-G•••	711	B45AB-R••	756	B5101V•••CC-C	751
B08-02MGMB	298	B24RV-G••	678	B45AB-R100150	756	B5102E•••A	752
B9MP-G•••	623	B24RV-G•••	678	B45BC-R•••	756	B5102-RKE••	752
B9MP-R•••	623	B24V-BM-G•••	680	B45BC-R100150	756	B5102-RKS••	752
B9WWW-G•••P	634	B24V-BMR6-G•••	680	B45CC-R•••	756	B5102-RKV••	752
B9WWW-R•••P	634	B24V-PHC-G•••	681	B45CC-R100150	756	B5102S•••A	752
B16W-G•••	632	B24V-PHC-L-G•••	681	B54BMP-EK•••	735	B5102V•••A	752
B16W-R••	632	B24V-PH-G•••	681	B54BMPLX-R•••	735	B5107-RKE800	751
B16W-R•••	632	B24V-PHL-G•••	681	B54BMPLX-R•••E	735	B5115-RKS••	753
B17-08AGMB	336	B24V-PHR6-G•••	681	B54BMPLX-R•••V	735	B5115S•••BB-C	753
B17-08MGMB	336	B24V-PHR6L-G•••	681	B54BMP-R•••	734	B5115S•••CC-C	753
B18-••AG	310	B24V-TM-G•••	679	B54BMP-R•••X	734	B5116E•••BB-C	753
B18-••AGMB	310	B24V-WP-G•••	679	B54BMP-R••••	734	B5116E•••CC-C	753
B18-••MG	310	B24-WP-G•••	712	B54BMPS-GL•••	735	B5116-RKE••	753
B18-••MGMB	310	B25-G•••••	715	B54BMP-SK•••	734, 735	B5416MP-A•••	734, 1062
B19MPV-R•••	677	B25-G••••••	715	B54BMPS-LX•••	735	B5416MP-A100150	734, 1062
B19MPX-R•••	677	B25-G•••••••	715	B54BMPS-R•••	735		
B19WB-G•••	633	B25-G••••••••	715	B54BMPS-R•••E	735	BA••	432
B19WB-R•••	633	B28-••AG	311	B54BMPS-R•••V	735	BA•••	433, 434
B19WB-R••••	633	B28-••AGMB	311	B54BMP-VK•••	735	BA31-•••	94, 1045
B19WV-R•••	677	B28AMP-R•••	623	B54G-P•••	734	BA32-•••	94, 1045
B19WX-R•••	677	B28BMP-R•••	623	B72G•AG	334	BA61-•••	94, 1045
B22WB-G•••	633	B28-••MG	311	B72G•AG-MB	334	BA62-•••	94, 1045
B22WB-R••	633	B28-••MGMB	311	B72G•MG	334	BA97•	434
B22WB-R•••	633	B28WA-R•••P	634	B72G•MG-MB	334	BA776	432

Part Number Index

	Page #		Page #		Page #		Page #
BAC...	94, 1045	BECC..	988	BLT.....	990	BSC...	190
BA•F•F	460, 946	BF..	438	BM•	377, 439	BSCCQ1-R1...18	743
BA•K1...	94, 1045	BF...	438, 444	BM••	377, 439	BSCCQ2-R...	743
BAS97•	434	BF...	444	BM••	377, 439	BSCCQ2-R1...18	743
BB•	164	BF30-.....	744	BMA...	434	BSCCQ3-R...	743
BB••	157	BF302-.....	744	BMAS...	404	BSCCQ3-R...18	743
BB••	32	BFC...	280, 928	BMS•	162	BSCCQ4-R...	743
BB3-0•AG	297	BFC...	280, 928	BMS••	162	BSCCQ4-R...18	743
BB3-0•AGMB	297	BFL...	444	BMV••	900	BSCCQ-R...	743
BB3-0•MG	297	BFM...B	444	BMV100	900	BSCCS-R...	743
BB3-0•MGMB	297	BFMW...	444	BN•	423, 801	BSM••	463, 953
BB••EZ	32	BFNE150NST-UL	791	BN••	436, 801	BS•N	380
BBFVW...	927	BFNE150-UL	791	BN...	280, 436, 929	BSO150-H	801
BBFVW...E	927	BFN...NST	788, 790	BN...	280, 929	BSO150NST	801
BBLV••	268, 900	BFP200	890	BN•BSPT	438	BSO150S	801
BBLV••	900	BFS••	439	BN•F	801	BSS61-...	93, 1044
BBN75	790	BFS...	439	BNH••	190	BSS62-...	93, 1044
BBN75GHT	790	BF•SS	438	BNH...	190	BSS•K1-...	93, 1044
BBN100	790	BFVL...	927	BN•NYFD	801	BST•	366
BBN100NST	790	BFVL...E	927	BN•RU••	457	BST••	366
BBU•	164	BFVW...	927	BN•RU••	457	BSVD-HC...B...	760
BBU••	164	BFW...	444	BNS••	404	BSV-NRKS050400	760
BBV••	899	BFW...	444	BNS•SS	404	BSVS-HC...B...	760
BBV••	899	BGB•	156, 157	BNT...F	801	BTG-G50	1062
BBV75FP	899	BGB••	156, 157	BPF••	450	BTG-HANDLE	1062
BBV75LV	1105	BGE••	283	BPF...	450	BTG-KIT	1062
BBV••DTW	905	BGE6	283	BPFS••	451	BTN75	422, 801
BBV••DTW	905	BGF••	156	BPM•	451	BU•	164
BBV••DW	904	BGH••	430	BPM••	451	BU••	164, 165
BBV••DWV	904	BGHF••	430	BPN••	449	BU29	1101
BBV••FP	899	BGHM••	430	BPN...	449	BV2•	278, 932
BBV••LV	901	BGV••	924	BR...	943, 1021	BV2CC-...CC-A	747
BBV••LV	901	BGV...	924	BR1BF-B-E-7	215	BV2CG-...CC-A	747
BBV••SR	900	BH...	46	BR1F-B-E-7	215	BV2CS-...CC-A	747
BBV••SR	900	BH6	64	BR1GM-B-E-7	215	BV2CU-...CC-A	747
BBV••ST	901	BH...EZ	47	BR1M-B-E-7	215	BV2CV-...CC-A	747
BBV••ST	901	BHEZ34PAD	65	BR1S••B-E-7	215	BV2GG-...CC-A	748
BBV••TW	905	BHSC34	64	BR...B	944	BV-2G-GK...	748
BBV••TW	905	BHSC152	64	BR...FS	944	BV2IGN...11-A	909
BBV••VT	901	BHSC175	64	BR...G	943	BV2IGN...33-A	909
BBV••VT	901	BHT...	960	BRN150	792	BV-2IN-GK...	909
BC••	429	BIA250•	867	BRN150NST	792	BV2NC-...CC-A	747
BC••	34	BIB250•	867	BR...SS	944	BV2NG-...CC-A	747
BC61-...	93, 1044	BIC••	868	BS••	165	BV2NS-...CC-A	747
BC62-...	93, 1044	BID250•	867	BS.....	745	BV2NU-...CC-A	747
BCC...	624	BIDC250	868	BS...	380, 382	BV2NV-...CC-A	747
BCCR...	624	BIDP250	868	BS.....	745	BVFS••	938
BC••EZ	36	BIE...	868	BS.....	745	BWSG	405
BCF••	429	BIF250•	867	BS8•8	382	BWSG-TI	407
BC•K1-200	93, 1044	BIT-KIT	411	BS61-...	93, 1044	BWSG-W	405
BCM••	429	BL...	1046	BS62-...	93, 1044		
BCN••	462, 952	BLCA152CS	71	BS202-...-...	745		
BCN...	462, 952	BL...NS	1046	BS808	429	C••	982
BCP...	94, 1045	BL-RK•	1046	BS818	429	C...	982
BCV...	280, 936	BL-RK••	1046	BS848	429	C03-0•A	299
BCW...	635	BL-RK...	1046	BSA••	404	C03-0•AMB	299
BD	164	BLS••	383	BSB-...••	1034	C03-0•M	299
BD••	39	BLS...	383, 431	BSB••	190	C03-0•MMB	299
BD••EZ	40	BLS8•8	383	BSB...	190	C6...SFKIT	577
BDS••	567	BLS...NST	384	BSB-20Z	1034	C08-02A	299
BEC••	988	BLS•NST	384	B•SC	159, 268	C08-02AMB	299

Page #	Page #	Page #	Page #
C08-02M.....299	CBC••.....428	CM•M•-B-L•.....542	D••••.....777, 779
C08-02MMB.....299	CBG25.....287	CM•M•-B-L••.....542	D2••.....205
C16••A.....314	CBSR•••.....603	CN.....112	D2B2-B.....205
C16••AMB.....314	C••BU.....982	CN•••.....952	D2C••••.....92
C16••M.....314	C••BU.....982	CN••B.....461, 951	D-4HF4-S-FNS.....495
C16••MMB.....314	CC.....160	CNB75GHT.....423	D-4HF4-S-FSB.....495
C18••A.....315	CC••••.....286	CNB75GHT-GD.....423	D-4HF4-SS-FNS.....495
C18••AMB.....315	CC••••B.....286	CN••G.....952	D-4HF4-SS-FSB.....495
C18••M.....315	CCF••••.....188	CNG8F8-S.....499	D18-04M.....317
C18••MMB.....315	CD.....164	CN-P.....112	D18-04MMB.....317
C26••A.....315	CF400••CSHD.....12, 176	CN-PLUG.....112	D28••MMB.....317
C26••AMB.....315	CF400••CSHD.....12, 176	CN••SS.....952	D34••.....270
C26••M.....315	CFB75GHT.....794	CPV••F.....890	D75AL.....940
C26••MMB.....315	CFB••NST.....794	CR.....476	D150SDB.....406
C28••A.....316	CFB••S.....794	CR-C.....112	D150S-WAND.....406
C28••AMB.....316	CFB••S.....794	CR-CAP.....112	D201.....283
C28••M.....316	CF•••••CS.....13, 14	CR-S.....112	D201RT.....282
C28••MMB.....316	CF••••CS.....13, 14	CRWC.....476, 1086	D204-30.....281
C31-08FRAME.....318	CFFR150.....795	CS•••.....484	D204-30P.....281
C31••A.....316	CFFR150NST.....795	CS•••••AL.....15, 16	D204-30SB.....281
C31••AMB.....316	CFG••NST.....794	CS••••AL.....15, 16	D263.....777
C31••M.....316	CFG••S.....794	CSB•••.....380	D263F.....777
C31••MMB.....316	CFR••.....784	CS•••••CS.....15, 16	D605.....283
C38••N.....293	CFR47-1-•••.....784	CS••••CS.....15, 16	D815-25•••.....764
C119••AMB.....351	CFR47-150-•••.....784	CSC-T••1.....1038	D815-50•••.....764
C119••MMB.....351	CFR47-C•.....784	CSC-T••2.....1038	D815Y50•••.....764
C614K••••PSW.....576	CFS800•CS.....11, 169	CSCTF25F30T•.....863	D815Y100•••.....764
C3850N.....293	CF•••••SS.....13, 14	CSCTM25F30T•.....863	D817Y50RAF.....764
C6100F••••.....577	CF••••SS.....13, 14	CSES150F.....851	D825-25•••.....764
C6143K••••NPT.....575	CGN••NST.....803	CSES150T.....851	D825-50•••.....764
C6145F••••.....577	CGSN••F.....803	CSES2015F.....851	D825Y50RAF.....764
C6146K••••SAE.....575	CGSN••S.....803	CSM•••.....380	D825Y100RAF.....764
C6161••••PSW.....576	CH-B•.....71	CSN75.....422	D8325Y50RAF.....764
C6190F••••.....577	CH-B••.....71	CSS•••••CS.....373	D11023BL•.....799
C6200F••••.....577	CH-C••.....71	CSS••••CS.....373	D156020•.....799
C6244K••••NPT.....575	CH-SS•.....71	CSSF150T.....783	D815100•••.....764
C6245F••••.....577	CH-SS••.....71	CSSR•••.....603	D825100•••.....764
C6245••••NPT.....575	CI9.....1064	CSSR•••3A.....603	DAA••AL.....101
C6248K••••SAE.....575	CI96.....1064	CSSR••CS.....11, 602	DAA••ALFL.....101
C6249••••SAE.....575	CI96AH.....1064	CS•••••SS.....15, 16	DAB•.....1050
C6259K••••PSW.....576	CI9311SML.....1064	CS••••SS.....15, 16	DAB••.....1050
C6260••••PSW.....576	CJ2BF•-LG.....210	CSSTF••F••T•.....862	DAC••••.....1050
C6290F••••.....577	CJ2F•-LG.....210	CSSTM••30T•.....862	DAC••AL.....100
C32112M.....295	CJ2M2-B.....284	CTER•••.....603	DAC••ALBSP.....100
C33112L.....295	CJ3BF•.....210	CT••L.....475	DADC250.....101
C61104••••NPT.....575	CJ3BM•.....210	C••V.....982	DADP250.....100
C61106••••SAE.....575	CJ3F•.....210	CV•••.....937	DATL•••.....271
CAB•••.....379	CJ3M•.....210	CVS••.....71	DATL016.....1104
CAB••N.....380	CJ•BF•-B.....210	CVV••BF••.....536	DATL016W.....1104
CAL••.....72	CJ•BM•-B.....210	CVV•BF•.....536	DATL••W.....271, 1104
CAP••FABS.....836	CJ•BM•-LG.....210	CVV•DC.....537	DAWS••.....1050
CAP••F-C.....836, 853	CJ•F•-B.....210	CVV•DC.....537	D•B•.....205
CAP••F-C-LH.....836	CJ•M•-B.....210	CVV•F••.....536	DB•.....161
CAP••SABS.....836	CJ•M•-LG.....210	CVV•F•.....536	DB••.....161
CAP••S-C.....836	CL••••.....1020	CVV•FM•••.....536	DB11023•.....799
CB.....157	CL••••••.....1020	CVV•OF•.....536	DBA•••••.....91
CB6••AG.....310	CM3M2-B-L11.5.....542	CWG-C•••••.....1074	DBA••-1520.....91
CB6••AGMB.....310	CM•F•.....542	CWG-S•••••.....1074	DBAF•••••.....91
CB6••MG.....310	CMF••.....275	CWH50.....419	DBAF•••••.....91
CB6••MGMB.....310	CM•F•-B.....542	D••.....268, 278, 932, 940	DBAV73-2030.....92
CBB•••.....379	CM•M•-B.....542	D•••.....288, 779	DBC•••••.....90

Part Number Index

	Page #		Page #		Page #		Page #
DBC62LVPR-300	120	DDT1	1068	DGH7	424	DMP•F•S	832
DBC••••GL	90	DEFN075	1054	DGH7C	424	DMP•F•T	832
DBCL•••	90	D•••F	777, 779	DGH7CSS	424	DMP•S•T	832
DBD550•	799	D••F	779	DGH7CV	424	DMR•••	832
DBD1560•	799	D•F•	201, 1090	DGH7P	424	DMR25•25•	832
D•BF•	201	DF16•••	849	DGH7PSS	424	DM•••RAF	773
DBGV••	924	D•F•B	201	DGH7SS	424	DM•••RAF	773
DBGV•••	924	DFC••	998	DGH7V	424	DM•••RAS	773
D•BM•	201	DFC••	998	DGHW7	424	DM•••RAS	773
DBS••••	90	DF-CB••••B	742	DGLBV••	925	DM•••RAT	773
DBV-BL••	985	DF-CB••••B	742	DGLBV•••	925	DM•••RAT	773
DBV-BN•••	985	DFD-10	277	D-H4F4-S	495	DMR•••F	832
DBV-VB•••	985	DFG•	288	D-H4F4-SS	495	DMR•F•S	832
DBV-WB•••	985	DF-MBS1•2E2S	739	D-H4F4-SV-8	495	DMR•F•T	832
DC•	221, 226	DF-MBS1•2E6S	739	DHR1	1064	DMR•S•T	832
DC••	221, 228, 229	DF-MBS5•2E2S	739	DHR2	1064	D•M•S	201
DC•••	221, 226	DF-MBS5•2E6S	739	DHS•••••	1073	DM••••UC	773
DC••••	221, 222, 228	DF-MBS25•2E2S	739	DHS90•••	1073	DM•••UC	773
DC••••L	221, 228	DF-MBS25•2E6S	739	DHS•BF	853	DMXL••	376
DC•••L	226	DF-MBS50•2E2S	739	DHSSC6	853	DN•	998
DCL••	1067	DF-MBS50•2E6S	739	DIN-SMS-60/90SP	658	DN••	998
DC•••LSE	223	DFN••	1052	DIN-SMS90/155SP	658	DN7•OBF	1053
DCM1	1068	DFN100•F	1051	DKC1	276	DN7U•BF-NC	1053
DCP•	225	DFN100F-NC	1053	DL••	489, 578	DN7U•BF-NPNF	1053
DCP••	219, 227, 229	DFN100F-NPNF	1053	DL•••	489	DNOG•	1054
DCP•••	225	DFN100-NC	1052	DL••••	474	DNOG5-NL	1054
DCP••••	219, 220, 227	DFN100••NC	1051	DLB12	166	DP2-01•••	321
DCP••••L	220, 227	DFN100-NPNF	1052	DLS•••	474	DPW	939
DCP•••L	225	DFN100••NPNF	1051	D•M•	201, 1090	D••R	290
DCP••SWIV	218	DFP••••	808	DM•	376	DRC••	998
DCP•SWIV	218	DFP25•15•	808	DM••	376	DRC•••	998
DCS4025F•	858	DFP25•25•	808	DM•••	376	DRK15	1068
DCS4030NYFD	858	DF-PES.22•E2S	740	DM••50GAX	773	DRP-14-10B/002	320
DCS6030GSS	860	DF-PES.22•E6S	740	DM••100GAX	773	D••S	290
DC•••SE	223	DF-PES.45•E2S	740	DM150SDB	406	D•S•	202
DC•SE	223	DF-PES.45•E6S	740	D•M•B	201	D•S•B	202
DC•SE	223	DFP•••F	808	DMH••••	830	DSB••	399
DCS•••F	858	DFP•••F-D	808	DMH15•25•	830	DSBV••	906
DCS•••F••	858	DFP•F•S	808	DMH20•25•	830	DSBV•••	906
DD	164	DF-PHB1•1E2S	741	DMH20DR20	940	D•SC	940
DDA••••105	97	DF-PHB1•1E6S	741	DMH25•25•	830	DSCV••	938
DDA••••105FL	97	DF-PHB5•1E2S	741	DMH25•30•	830	DSCV•••	938
DDA••AL	97	DF-PHB5•1E6S	741	DMH40•40•	831	DSG540•	800
DDA••ALFL	97	DF-PHB.22•1E2S	741	DMH1025•	830	DSG1560•	800
DDA••AL••TTMA	97	DF-PHB.22•1E6S	741	DMH1525•	830	DSG3012•	800
DDA••BR	97	DF-PHB.45•1E2S	741	DMH2525•	830	D•S•S	202
DDA••BRFL	97	DF-PHB.45•1E6S	741	DMH4040•	831	DST••	399
DDA••SS	97	DFP•NYFD•NYFD	808	DMH••••D	831	DSTW	1069
DDA••SSFL	97	DFR••••	808	DMH•••F	830	DTW••	778, 779
DDC••••105	96	DFR••••F	808	DMH•••F-D	831	D••U	290
DDC400AL164TTMA	96	D•F•S	201	DMH•F•F	830	DVB1560•	799
DDC••AL	96	DFVS••	400	DMH•F•F-D	831	DVB3012•	799
DDC••BR	96	DG••	362	DMH•F•S	830	DVF-A•GA	723
DDC••SS	96	DG••••	362	DMH•F•S-D	831	DVF-A•GB	724
DDC••SSFL	96	DG•••••	362	DMH•S•S	830	DVF-A•GC	724
DDDC••	97	DGA••SS	99	DMH•T•T	830	DVF-A•GD	724
DDDC300105	97	DGA••SS••	99	DMOCA•225F	865	DVF-A•GE	724
DDDP••	96	DGA••SSFL	99	DMP••••	832	DVF-A••GF	725
DDDP300105	96	DGC••SS	99	DMP25•25•	832	DVF-A•GF	725
DDSA••SS	98	DGDC••	99	DMP2525•	832	DVF-A•GG	725
DDSC••SS	98	DGDP••	99	DMP•••F	832	DVF-A••LH	725

Page #	Page #	Page #	Page #
DVF-A•LH.....725	EL90•G.....954	F18••A.....300	FCB48.....788
DVF-B••GA.....726	EL90••SS.....954	F18••AMB.....300	FC••F.....835
DVF-B•GA.....726	EL90•SS.....954	F18-C00•.....329	FC••F•.....835
DVF-B••GB.....727	EL•F•F.....463, 954	F18••M.....300	FC••F-D.....838
DVF-B•GB.....727	EL•H•M.....440	F18••MMB.....300	FCM•••.....391
DVF-B••GE.....727	EL•H•M.....440	F23-04M.....318	FC••••-PC.....397
DVF-B•GE.....727	EL•H•MSS.....440	F26••A.....300	FC•••••-PC.....396
DVF-B••GG.....727	E•M••.....409, 539	F26••AMB.....300	FCSB••.....380
DVF-B•GG.....727	E•M•.....409, 539	F26••M.....300	FCSM••.....380
DVF-B••••LH.....727	E•M••-B.....409, 539	F26••MMB.....300	FC•••••-ST••.....387
DVF-B••••LH.....727	E•M•-B.....409, 539	F28••A.....301	FC•••••-ST••.....392
DVF-C••G1Q.....728	E•M•-S.....409, 539	F28••AMB.....301	FD47-C2.....783
DVF-C••G1R.....729	ENBG1.....282	F28••M.....301	FD47IR-150-100.....783
DVF-C••G1S.....729	ENBL.....112	F28••MMB.....301	FDC500BS.....845
DVF-C••G1T.....729	ENBL-P.....112, 116	F30••A.....301	FDC500T.....845
DVF-C•••••G1U.....730	ENBL-P•.....116	F30••AMB.....301	FDCS500BS.....845
DVF-C••G1V.....730	ENBL-PLUG.....112	F30••M.....301	FDCS500T.....845
DVF-C•••••G1W.....730	ER•••.....778, 779	F30••MMB.....301	F••E-SKIT.....410
DVS95•.....800	ER•••••.....778, 779	F35-0•AMB.....301	F•E-SKIT.....410
DVS250•.....800	ERJ.....112	F35-0•MMB.....301	FFB••.....573, 930
DWG050.....407	ERJ-C.....112	F72G•A.....327	FFC••.....573, 930
DWL100.....1069	ERS.....112	F72G•A-MB.....327	FFH15NYFD15NYFD.....806
DX•••.....784	ERS-C.....112, 116	F72G•M.....327	FFH•••F.....806
DXHDR25HC.....782	ERS-C•.....116	F72G•M-MB.....327	FFH••F•F.....806
DXHDR25PB.....782	ERS-CAP.....112	F73G•A.....328	FFH•••NYFD.....806
DXHDRC25HC.....782	E•S•.....410, 540	F73G•A-MB.....328	FFH••T•S.....806
	E•S•-B.....410, 540	F73G•M.....328	FFN••.....797
	ETP.....1065	F73G•M-MB.....328	FFN75GHT.....797
E73•A.....340	EVGR••.....898	F74C•A-MB.....329	FFN••NST.....797
E73•A-MB.....340	EVNPT••.....898	F74G•A.....328	FFS••.....573, 930
E73•M.....340	EVNPT•••.....898	F74G•A-MB.....328	F•G••••.....604
E73•M-MB.....340	EVNPTGR••.....898	F74G•M.....328	FHCD.....485
E74•A.....340	EVNPTGR•••••.....898	F74G•M-MB.....328	FHCS150.....849
E74•A-MB.....340	EVNPTSL••.....898	F74H•A-MB.....329	FHHR•.....786
E74•M.....340	EVSL••.....898	F74V•A-MB.....330	FHHR-C.....786
E74•M-MB.....340		F602••WJ.....347	FHHR-C•.....786
EA•F•.....541		F602••WJR.....347	FHPR150.....787
E•BF•-B.....409, 539	F•.....481, 485	FA••.....986	FHPR150••RBF.....787
EC••.....988	F••.....481, 485	FAB••.....379	FHPR150••RBF.....787
E•F•.....409, 539	F•••.....589	FAB••N.....380	FHPR2515.....787
E•F•.....409, 539	F•••.....481, 485	FAPRAV250F.....888	FHR-C.....781
E•F•-B.....409, 539	F••••.....589	FAPRAVF250.....888	FHR-C1.....781
E•F•-B.....409, 539	F03-0•A.....296	FAPRAVG250•.....888	FHR-V•.....781
E•F••S.....409, 539	F03-0•AMB.....296	FAPRV•250.....888	FH-SC1230A30CS.....738
E•F•S.....409, 539	F03-0•M.....296	FBB••.....379	FH-SC1230B30CS.....738
EHSCE••.....754	F03-0•MMB.....296	FBSO••F.....797	FH-SC••A•CS.....738
EHSC-RKE••.....754	F-4N-SKIT.....196	FBSO••F-PG.....797	FH-SC••B•CS.....738
EHSC-RKV••.....754	F-4P-SKIT.....200	FBSO••S.....797	FJB••••.....1035
EHSCV••.....754	F07-200•C.....325	FBSO••S-PG.....797	FJC••••.....1035
EK602•.....351	F07•••A.....326	FBV••.....902	FJC-20Z-20.....1035
EK602VB.....351	F07•••M.....326	FBV•••.....902	FJC45••••.....1036
EL•••••.....393	F08-02A.....296	FBVG••.....903	FJC90••••.....1036
EL•••••.....389, 393	F08-02AMB.....296	FBVG•••.....903	FJC-T•.....1037
EL45•.....957	F08-02M.....296	FBVL•.....902	FJR-T•.....1037
EL45••.....957	F08-02MMB.....296	FBVL••.....902	FJS••••.....1035
EL90•.....954	F16••A.....300	FBV••SE.....903	FJS-20Z-20.....1035
EL90••.....954	F16••AMB.....300	FBV••SE.....903	FJS45••••.....1036
EL90••B.....954	F16••M.....300	FC••.....835	FJS90••••.....1036
EL90••FS.....954	F16••MMB.....300	FC••••.....391, 393	FL••••.....589
EL90••FS.....954	F17••A.....329	FC•••••.....387, 391, 393	FL••••.....589
EL90••G.....954	F17••M.....329	FC31012-PC.....397	FLC0318••.....570, 1010

Part Number Index

	Page #		Page #		Page #		Page #
FLC0319-..	570, 1010	FN600B	109	FS304C-.	552	FVFA..	400
FLC2402-....	568, 1008	FN600BL	109	FS304C-..	552	FVL..	400
FLC2403-..	569, 1009	FN600BL-NI	110	FS2403-.	551	FVS..	400
FLC2404-..	568, 1008	FN600B-PLUG	109	FS2403-..	551	FVSP..	400
FLC2404-....	568, 1008	FN600S	111	FS2404-..	551	FWV..F..F	881
FLC2405-..	569, 1009	FNB75GHT	421, 792	FS2404-....	551	FWV..S..S	881
FLC2405-....	569, 1009	FNB75GHT-GD	423, 1084	FS2408-.	552	FX1500	110
FLC2500-..	570, 1010	FNB75S	792	FS2408-..	552	FX1500P	110
FLC2501-..	569, 1009	FNBE150NST	793	FS2501-..	552	FX1500PLUG	110
FLC2501-....	569, 1009	FNBE150S	793	FS2501-....	552	FX1500S	110
FLC2603-..	570, 1010	FNB...NST	792	FS2603-.	552	FX1500SP	110
FLSS...	399	FNB...S	792	FS2603-..	552		
FLSS200-BSP.	399	FNG...NST	793	FS6400-..	551	G....00	991
FLSS200-NPT.	399	FNG...S	793	FS6400-....	551	G-00-AL-AL	81
FLSS...A	399	FN...NST	792	FS6500-..	551	G-00-DL-AL	81
FM...	975	FNPSO150-..	798	FS6500-....	551	G5...	593
FM....	817, 818, 975	FN...S	792	FS6602-.	552	G9	126
FM15*25.	817	FNS	111	FS6602-..	552	G10	126
FM20*25.	818	FNS2	111	FS6801-..	551	G75HRPSS	81
FM25*10.	818	FNSID	111	FS6801-....	551	G400-LT-AL	80
FM25*15.	818	FO.	481	FSA2025.	841	G3050	143
FM25*20.	818	FO..	481	FSA2525.	841	G12014	779
FM25*25.	818	FO...	481	FSA3025.	841	G..A-..	73
FM25*30.	818	FOS.	481	FSA4040.	841	G...A-..	73
*FM-B	1090	FOS..	481	FSA5025.	841	G....A-..	80
FMB...	975	FOS...	481	FSA5040.	841	G...AA-..	79
FMB...	975	FP...	840	FSA6040.	841	G....AA-..	79
FMBV..F..F	883	FP...	395	FSA...F	841	GAM.	185
FMBV..S..S	883	FP....	389, 395	FSA...S	841	GAM..	185, 186
FM...F	817, 818	FP475S	804	FSA...T	841	GAS...NO	42, 371
FMF...	974	FP500.	804	FSCV..	937	GAS...NOS	43, 372
FMF...	974	FP...F	840	FSCV...	937	G...A-SSBSP	82
FMF...45	974	FP...F-.	840	FSGLBV..	925	GAS...TO	590
FMF...45	974	FP...F-D	840	FSGLBV...	925	GAW	848
FMF...90	974	FR3C....	856	FSGR...F	880	G..B-..	74
FMF...90	974	FR3C6025F	856	FSGV..	924	G...B-..	74
FM...F-D	816	FRA	109	FSGV...	924	G...B-....	74
FM..F..F	817, 818	FRA-C	109	FSGV...F	878	GB.	156, 157
FM..F..F-D	816	FRA-NI-C	110	FST..	369	GB..	156, 157
FM..F..S	817, 818	FRC4025	854	FST...	369	GB6-1	156
FM..F..S-D	816	FRC4025F	854	FST..CS	10	GBA..	166
FM..F..T	817, 818	FRC6025	854	FSW.	849	GBB..	166
FM..F..T-D	816	FRC6025F	854	FT..	958	G...BL	985
FMGR..F..F	880	FR-CAP	109	FT...	958	GBRW..	361
FMI....	394	FRP-95-...	320, 321	FT6..	145	GBRW...	361
FMI.....	394	FRP-96-...	320	FT6...4	145	GBRW....	361
FMI.....	394	FRRE-T..	1038	FT7...	145	GBRW30R	361
FMR...	975	FR-RS	109	FT7...	145	G...B-SSBSP	82
FMR...	975	FR-RS-C	109	FT7...4	145	G..C-..	75
FMR....	394	FR-RS-R	109	FT530	144	G...C-..	75
FMR.....	394	FRR-T..	1038	FT590..	144	G...C-....	75
FMR.....	394	FRS	109	FT590...	144	G....C-..	80
FM..S..	817, 818	FRS-C	109	FT..B	958	GC.	156
FMS...	975	FRSGX..	1071	FT...FS	958	GC...	353, 358
FMS...	975	FRSGX110	1071	FT..FS	958	GC230	1092
FM..S..F	817, 818	FRT....	960	FT...G	958	G...C-..CR	7
FM..S..F-D	816	FRX	110	FT..G	958	G..D-..	76
FM..S..T	817, 818	FRX-C	110	FTH100	789, 1072	G...D-..	76
FM..S..T-D	816	FS.	481	FT...SS	958	G...D-....	76
FM...T	817, 818	FS..	481	FT..SS	958	G....DA-..	79
FN600	109	FS...	481			GDB.	158

	Page #		Page #		Page #		Page #
GDB••	158	GHD-SIGN	1086	GSS•••••4	354	HA••S••F	813, 814
G••DC••	78	GHD-SN75	1083	G•••T	989	HA••S••S	813, 814
G•••DC•••	78	GHGN	426	G•••T	985, 989	HA••S••T	813, 814
G•••DC••••	78	GHN75-B	795	G•••V	989	HA•••T	813, 814
G•••DD••	79	G••HRP	81	G••V	989	HA•••T-D	814
GDF•	166	G•HRP	81	G••VB	985	HA••T••F	813
GDF••	166	G••HRPSI	81	GWGDV250F	874	HA••T••S	813
GDL•	166	G•HRPSI	81	GWH••••	468	HAV-3•	757
GDL••	166	G•••••HRPSS	81	GWH••••	468	HAV3EA••	757
G••DP••	78	G••HRPSS	81	GWH1•00R	468	HAVNEA••	757
G•••DP•••	78	GHV	425	GWH-C	468	HB••	375, 1025
G•••D-SSBSP	82	GHY	425	GWHC	468	HB••••	268, 947
G••E••	77	GHYV	425	GWHC-FF	468	HB•••B	948
G•••E•••	77	GIBFV••	988	GWHZ••	469	HBC••S	483
G••••E•••	80	GJ••	166	GWHZ••R	469	HBC••S	483
G••••E	989	GL••	268, 353, 358			H••BF••	494
G•••E	989	GL130	1092	H••	981	H••BF••	493
G•••E••CR	8	GLBR••	361	H•••	598, 981	H••BF••B	494
G••F••	77	GLBR•••	361	H1DC	496, 523	H••BF••B	493
G•••F•••	77	GLBR••••	361	H4F4-HV	495	HB••F••M	460, 949
GF•	156	GLBR•••4	361	H5••	593, 597	H••BF••S	494
GF••	156	GLBR••••4	361	H5•••BU	593	H••BF••S	493
GF•••	156	GLBR•••••4	361	H5•••NST	593	HB••••F	948
GF26-1	156	GLBRC••	361	H5••R50UC	766	H••BF••SS	494
GF81	1101	GLBRC•••	361	H5••R100UC	766	H••BF••SS	493
GFAS•	159	GLBRC••••	361	H52••A	593, 595	HB•••G	268, 947
GFAS••	159	GL••FG	356	H52••A-BU	593, 595	HB•••SS	947
GFN150	796	GLP••	359	H52••CS	595	H••••BU	597
GFN150NST	796	GLS••	359	H52••L-A	595	H••BU	981
GF••P•	158	GLSC••	359	H52••L-A-BU	593, 595	HC90	1024
GF••P••	158	GLSS••	360	H52••NST	593	HC90RB	1024
GFR•	111	GLSS•••	360	H515R50••	766	HC30143	788
GFR••	111	GLSS••••	360	H515R100••	766	HD1•	579
GFR1•	111	GLSSC••	360	H525R50••	766	HDBF75	939
GFR1••	111	GM•	158	H525R100••	766	H••DC-A	496
G•••F-SSBSP	82	GM••	158, 268	H610Y50••	768	H•DC-A	496
GH••••	163	GMAS•	159	H615Y50••	768	HDR150-100PCR	785
GHC7	431	GMAS••	159	H625Y50••	768	HDR150-100PCRAC	785
GHD-500AN4	1083	G••N	985, 989	HA•••	421, 813, 814	HDSSF75	939
GHD-500GH4VBK	1084	GNB75GHT	423	HA20•25•	813	H••F••	494
GHD-500GHV	1082	GPA-95•••	322, 323, 324	HA023•	602	H•F•	493
GHD-500GHY	1084	GPA-96•••	323, 324	HA024•	602	H•F••B	494
GHD-500QCK	1082	GPA-97•••	324	HA25•10•	813	H•F•B	493
GHD-500YCF	1084	GROOVLUB32	990	HA25•15•	813	H•F•BOP	497
GHD-1781212C	1082	GRP-95•••	320, 321, 322, 324	HA25•20•	813	HFN150NYFD-FM	791
GHD-5061212C	1083	GRP-96•••	320, 321, 322, 324	HA25•25•	813	HFN•••FM	791
GHD-5891212K	1082	GS••4	353	HA25•30•	813	HFN••NST-FM	791
GHD-5911212F	1083	GS•••4	353	HA25•76•	813	HFN-P•	116
GHD-5911212W	1083	GS••••4	353	HA0900•	973	HFR-C•	116
GHD-AAPN75GHT	1082	GSAFETYCLIP	81	HA2515F	788	H••F••S	494
GHD-BN6	1084	GSS••	354	HA•••ADP	62, 835	H•F•S	493
GHD-CNB75GHT-GD	1084	GSS•••	354	HAB••EZ	50	H•F••SS	494
GHD-CWH50	1085	GSS••••	354	HAC••EZ	50	H•F•SS	493
GHD-HA1576	1083	GSS•••••	354	HA•••D	814	H•F•SS-BOP	497
GHD-HA2576	1083	GSS•••••4	354	HAD••EZ	50	HGB100S	792
GHD-HA2576	1083	GSS•••4	354	HA•••F	813, 814	HGB••NST	792
GHD-HSS8	1085	GSS•••4	354	HA•••F-D	814	HGCFB150S	794
GHD-HSS12	1085	GSS•••4	354	HA••F•T	814	HGCFB••NST	794
GHD-POSTER	1086	GSS•••4	354	HA••S	814	HGG100NST	793
GHD-PSN76	1082	GSS••••4	354	HA••S••	813	HGG100S	793
GHD-RETAILKIT	1081						
GHD-SGH50	1085						

Part Number Index

	Page #		Page #		Page #		Page #
HGV250	876	HSGE•••CCA	736	HU206•••	171, 971	IBV•••	921
HGV250F	876	HSGP•••CCA	736	HU400•••	972	IC•••	34
HGV250F-D	876	HSG-POLY•••	736	HU602•••	972	ICL••••	1020
HGV250-H	876	HSG-RKE•••	736	HU1002•••	972	ID•••	39
HGV-HDWHL	877	HSG-RKP•••	736	HU1502•••	973	IH•••	46
HGV-KNOB	877	HSG-RKV•••	736	HU1502•••BW	973	IH4F4	504
HGVW250F	877	HSGV•••CCA	736	HUC20••00	172	IH6	64
HGVW250-W	877	HSR••	782	HUC20••00BC	172	IHC•••F	838
HHCI	456	HSR••••	782	HUC100400	172	IHSC34	64
HHD••P	581	HSRC••	781, 782	HUF206200MT	174	IHSC152	64
HHD••T	581	HSRC••••	782	HUF206400FLG	173	IRC4025	854
HHP•M	467, 963	HSS•	472	HUF206400FLG-45	173	IRC4025F	854
HHTP	1065	HSS••	472	HUF206400FLG-ST	173	IRC4025GF	854
H•M•	493	HSS•••	472	HUFALL•00FLG	173	ISCS4025F	857
H•M•S	493	HS••SS	1049	HUFALL••CS	168	ITD••	1036
HN	113	HST••	366	HUF•••••CS	168	ITDH	1036
HNBGH••	430	HSTBC••	479	HUM206•00FLG	173	IXAN••	600
HNBGHF••	430	HSTBC••••	479	HUM206400FLG	173	IXF••••	592
HN•M•M	463, 953	HST•P	580	HUM206400FLG-45	173	IXFDPLG••	599
HN-P	113	HST•T	580	HUM206400FLG-ST	173	IXFS••	600
HN-PLUG	113	HSW••	976	HUM•••••CS	169	IXFS32-3A	600
HN••SS	952	HT490F•	516	HUMF206400••	174	IXH••	591
HN••SS	952	HT•BAND••	513	HUMF•••••CS	168	IXM••	591
H•OF•	493	HTBC••	479	HU•••••N	170	IXMS••	600
HP•	475	HT•BF••	515	HUP207400	172	IXPE32-3A	599
HPBV••	572, 922	HT•BF•	515	HUP207400DC	172	IXSE••	599
HPBV•••	572, 922	HT•BF••	515	HUPALL•00	172	IXSE••-3A	599
HPBV••-3WAY	572, 922	HT•BF•-SS	515	HU•••••RN	170	IXV••	592
HPBV••SAE	572, 922	HT•BF••-SS	515	HU•••••RN3	170		
HPBV••SAE	572, 922	HTBG	284	HUS500N	170	J••	489, 578
HPBV••SAEZPL	572, 922	HTBG•	284	HUS500RN	169, 170	J•••	70
HPBV••SAEZPL	572, 922	HTBG••	284	HUSF500SW	169	J2F2-B	206
HPBV••SS	572, 922	HTBG••EXT	284	HUSM500SW-1	169	J2M2-B	206
HPBV••ZPL	572, 922	HTBG•EXT	284	HUSP500	172	J47	166
HPBV••ZPL	572, 922	HT•DC	516	HVF••••-25	852	J844••••-100	1021
HPFN150	791	HTE•BF•	517	HVG0•••-25	852	J844••-BL-100	1021
HPFN150NST	791	HTE•BF••	517	HWH50	420	J•B•	207
HPSG	411	HTE•F•	517	HWH50-75	420	JD4F4	504
HPSGHD	411	HTE•F••	517	HY•	579	JD40F4	504
HPSGL	411	HTE•OF•	517	HY••	579	J•F•	206
HPSGW	411	HTE•OF••	517	H•••Y50SZ	768	J•M•	206, 1090
HR	113	HT•F••	515	H•••Y50UC	768	J•S•	206
HR1610	786	HT•F•	515, 1095	HYCEP•••CCAA	755	JS•••	483
HR1610••	786	HT•F••	515	HYC-RKE•••	755	JX••	489
HR-C	113	HT•F•-SS	515	HYC-RKV•••	755		
HRC•••	579	HT•F••-SS	515	HYC-SKE•••	755		
HR-CAP	113	HT•JB•	516	HYC-SKV•••	755		
HS•	472	HT•M•	515	HYC-TB•••	755	K•	482
HS••	472	HTM••	475	HYCVP•••CCAA	755	K••	482
HS•••	472	HT••OF••	515			K•••	482
HS•••AL	1049	HT•OF•	515, 1095			K4••-DC	501
HS•BF•	498	HT•OF••	515			K4DC	501, 1097
HS•BF•-B	498	HT•OM•	515			KB••	157
HS•BF•-S	498	HT•RB•	516			K•BF••	500
HSCE•••	754	HTSW	847			K•BF•	500
HSC-RKE•••	754	HTW••P	580			K•BF•-SS	500
HSC-RKV•••	754	HTW••T	580			K•F••	500
HSCV•••	754	HU100•••	171, 971			K•F•	500
HS•F•	498	HU100•••BW	171, 971	IB•••	32	K•F•-SS	500
HS•F•-B	498	HU200•••	171, 971	IBFVW•••	927	KHN•••	374
HS•F•-S	498	HU200•••BW	171, 971	IBFVW•••E	927	KLW•	386
				IBR••••	1021		
				IBV••	921		

Page #	Page #	Page #	Page #
KLW•••••	386	L73M••MB	336
KM•••••	377	L73M••MBPX	338
KM•••••	377	L74C•••	339
KNW•••••	386	L74C••MB	339
KNW•••••	386	L74M•••	337
K•OF•••••	500	L74M••MB	337
KRN•••••	374	L74M••MBPX	338
KRN•••••	374	L606••W	350
KRW•••••	386, 423, 801	L••••A-AL	27, 179
KRW•••••	386, 801	L••••A-SS	27, 179
KRW•••••	386	L••••BU	983
KS•••••	482	L••••BU	983
KS•••••	482	LCJS•••••	1061
KS•••••	482	LCJS12-15	1061
KS•••••	1073	L••••C-SS	27, 179
KSS•••••	267	LCTS•••••	1061
KSV10•••••	279, 935, 1099	LCTS14	1061
KSW•••••	267	LDC2	278, 932
KVW•••••	386	LDCF2	278, 932
L•••••	983	LDCM2	278, 932
L•••••	983, 987	L••••DC-SS	28, 180
L0•BL	985	L••••DP-SS	28, 180
L2•2	212	L••••E-SS	28, 180
L03-0•A	298	LFV•••••	903
L03-0•AMB	298	LFV•••••	903
L07-200AC	325	LHC95	1024
L07••••A	326	LHC95RB	1024
L08-02A	298	LHFS400F	851
L08-02AMB	298	LHFS4045F	851
L14AJP-G•••	655	L••••HSCRIP-SI	29, 181
L14AJP-R•••	655	LHW	849
L14AM7-G•••	611	LJ•••••	979
L14AM7-G•••	611	LJ•••••	979
L14AM7-G•••	611	LJR•••••	979
L14AM7-R•••	611	LLAC•25	289
L14AM7-R•••	611	LLBV2515F	882
L14AM7-R•••	611	LLGC18	467
L14AM7-R•••	611	LLGC18XL	467
L14AM7V-R•••	676	LM•••••	590
L14AM7X-R•••	676	LM••••• *	590
L15AJP-G•••	655	LNG••BRFE	107
L15AJP-R•••	655	LNGBRFECAP	107
L16••A	311	LNG••BRFE-NC	107
L16••AMB	311	LNG••BRHE	107
L17•••A	337	LNG••BRHE-NC	107
L17•••D	339	LNG••BRHENUT	107
L18••A	312	LNGBRHEPLUG	107
L18••AMB	312	LNG••FESEAL	107
L26••A	312	LOCKINGDEVICE	846
L26••AMB	312	LOCKINGDEVICE6	846
L28••A	313	LP•••••	163
L28••AMB	313	LP•••••	163
L30••A	313	LPB•••••	163
L30••AMB	313	LR•••••	395
L40-0BA	314	LR•••••	395
L40-0BAMB	314	LR7	72
L50-0CA	314	LRHEZ••	29
L50-0CAMB	314	LRHEZ•••	29, 181
L72M•••	336	LRHEZ34	181
L72M••MB	336	LRP-95•••	322
L73M•••	336	LRP-96•••	322
LS•••••	477	LS•••••	477
LS•••••	477	LSS•••••	477
LSS•••••	477	LSS•••••	477
LUAS-08	1063	LUAS-08	1063
LUCP-14	1063	LUCP-14	1063
LUPG-08	1063	LUPG-08	1063
LUP0-16	1062	LUP0-16	1062
LV•N6D	319	LV•N6D	319
LV•NAD	319	LV•NAD	319
LW••200	1073	LW••200	1073
LWSG•••	405	LWSG•••	405
M•••••	163	M•••••	163
M•••••	163	M•••••	163
M•••••	390	M•••••	390
M2•2-B	208	M2•2-B	208
M2B2	209	M2B2	209
M16••A	302	M16••A	302
M16••M	302	M16••M	302
M18••A	302	M18••A	302
M18••M	302	M18••M	302
M26••A	302	M26••A	302
M26••M	302	M26••M	302
M28••A	303	M28••A	303
M28••M	303	M28••M	303
M30••A	303	M30••A	303
M35-0•AMB	304	M35-0•AMB	304
M•200	273, 276	M•200	273, 276
M5834F	427	M5834F	427
M5834HM	427	M5834HM	427
M5834M	427	M5834M	427
M7400•••	566	M7400•••	566
M7400•••••	566	M7400•••••	566
M7455•••	566	M7455•••	566
M7455•••••	566	M7455•••••	566
MA•••••	379	MA•••••	379
MAH•••••	472	MAH•••••	472
MAH•••••	472	MAH•••••	472
MA•••N	380	MA•••N	380
MB•••••	379	MB•••••	379
MBBMV••	904	MBBMV••	904
MBBV•••	904	MBBV•••	904
MBV•••••	904	MBV•••••	904
MC•••••	574, 931	MC•••••	574, 931
MC•••••	391, 392	MC•••••	391, 392
MC•••••	388, 391, 392	MC•••••	388, 391, 392
MCH50	420	MCH50	420
MCM•••••	391	MCM•••••	391
MCM••••XL	394	MCM••••XL	394
MC••••PC	397	MC••••PC	397
MC•••••PC	396, 397	MC••~••PC	396, 397
MCS•••••	380	MCS•••••	380
MC•••••ST•••	388	MC••~••ST•••	388
MC•••••ST••	392	MC••~••ST••	392
MD•••••T	777, 779	MD••~••T	777, 779
ME•••••	992, 993	ME••~••	992, 993
ME••~••	994	ME••~••	994
ME••~••••	992	ME••~••••	992
ME••~•••••	993	ME••~•••••	993
ME109-NH3-1	994	ME109-NH3-1	994
ME502-12/8	992	ME502-12/8	992
ME3162-32B	993	ME3162-32B	993
ME3162-32S	993	ME3162-32S	993
ME•••F••	994	ME••~••F••	994
ME•••FS••	994	ME••~••FS••	994
MEP120B	993	MEP120B	993
ME•••S	992, 993	ME••~••S	992, 993
ME•••S••	994	ME••~••S••	994
ME•••S•••	992	ME••~••S•••	992
MEW•••••	993	MEW•••••	993
M•F••	208	M•~••F••	208
MFB•••••	193	MFB••~•••••	193
MFB•••••	573, 930	MFB••~•••••	573, 930
MFC•••••	573, 574, 930, 931	MFC••~•••••	573, 574, 930, 931
MFC•••••	573, 930	MFC••~•••••	573, 930
MFFS•••••	193	MFFS••~•••••	193
MFN•••••	193	MFN••~•••••	193
MFS•••••	573, 574, 930, 931	MFS••~•••••	573, 574, 930, 931
MFS•••••	193	MFS••~•••••	193
MFS•••••	573, 930	MFS••~•••••	573, 930
MFTN•••••	193	MFTN••~•••••	193
M••••GAX	772	M••~••GAX	772
MGC•••••	473	MGC••~•••••	473
MGC•••••	473	MGC••~•••••	473
MGC•••••	473	MGC••~•••••	473
MGC-10PC	476	MGC-10PC	476
MH•••••	472	MH••~•••••	472
MH•••••	472	MH••~•••••	472
MIC•••••	961	MIC••~•••••	961
MIC•••••	961	MIC••~•••••	961
MICAP•••••	962	MICAP••~•••••	962
MICAP•••••	962	MICAP••~•••••	962
MICAP•••G	962	MICAP••~••G	962
MICAP•••G	962	MICAP••~••G	962
MIU•••••	946	MIU••~•••••	946
MIU•••••	946	MIU••~•••~••	946
M••••KAF	772	M••~••KAF	772
M••••KAS	772	M••~••KAS	772
ML•00M	273	ML•~•00M	273
MLS•••••	383	MLS••~•••••	383
M•M••	208, 1090	M•~•M••	208, 1090
MOC250NYC-P	817	MOC250NYC-P	817
MOC250NYFD-P	817	MOC250NYFD-P	817
MOC3025F••	817	MOC3025F••	817
MOC250F	865	MOC250F	865
MOC•••F••	817	MOC••~••F••	817
MP•••••	394	MP••~•••••	394
MP•••••	390, 394	MP••~•••••	390, 394
MPB•••••	1035	MPB••~•••••	1035
MPB-20Z-20	1035	MPB-20Z-20	1035
MPC•••••	1035	MPC••~•••••	1035
MPC-20Z-20	1035	MPC-20Z-20	1035
MPC-T•••••	1037	MPC-T••~•••••	1037
MPR-T•••••	1037	MPR-T••~•••••	1037
MPS•••••	1035	MPS••~•••••	1035
M••••RAF	771	M••~••RAF	771
M••••RAF	771	M••~••RAF	771
M••••RAS	771	M••~••RAS	771
M••••RAS	771	M••~••RAS	771
M••••RAT	771	M••~••RAT	771
M••••RAT	771	M••~••RAT	771

Part Number Index

	Page #		Page #		Page #		Page #
MRCH••	945	N35-20•25•	811	N37••T••T	820, 821, 822	N57-25•25•	813
MRCH•••	945	N35-25•25•	811, 812	N53-25•15•	809	N57-40•40•	813
M•S•	208	N35-25•30•	811	N53-25•20•	809	N57••F••F	813
MS•	162	N35-25•40•	811, 812	N53-25_25	809	N57••F••S	813
MS••	162	N35-30•40•	812	N53-25•30•	809	NAPRAV••F••	885
MS•••	574, 931	N35-40•40•	812	N53-30•25•	809	NAPRAVF•••••	886
MSA2025•	843	N35••F••F	811, 812	N53-40•25•	809, 810	NAPRAVGFT•••••	887
MSA2525•	843	N35••F••S	811, 812	N53-40•30•	809	NAPRAVGT•••••	887
MSA3025•	843	N35••S••F	811, 812	N53-40•40•	809, 810	NAPRVFT•••••	887
MSA4025•	843	N35••S••S	811, 812	N53-45•40•	810	NAPRVGT•••••	887
MSA4040•	843	N36-07•25•	833	N53-60•40•	810	N•BM•	195
MSA5025•	843	N36-10•25•	833	N53••F••F	809, 810	N•CS	10
MSA5040•	843	N36-15•25•	833	N53••F••S	809	NCS-CSF-STZ••	844
MSA•••F	843	N36-20•25•	834	N53••F••T	809, 810	NCS-CSF-STZ••C	844
MSA•••S	843	N36-25•25•	834	N53••S••F	809, 810	NF307Y50GHT	767
MSA•••T	843	N36-25•30•	834	N53••S••S	809	NF307Y50GHT-KIT	767
MSBC••SS	102	N36-30•40•	834	N53••S••T	809, 810	NF610Y50••	767
MSBC••SSMNPT	102	N36-40•40•	834	N54-15•25•	825	NF610Y100••	767
MSP••	415	N36••F••F	833, 834	N54-20•25•	825	NF615-50RAQT	767
MSP4PAK	415	N36••F••T	833, 834	N54-25•15•	825	NF615Y50••	767
MSP-95•••	320	N36••G••F	833	N54-25•20•	825	NF615Y100••	767
MS••••T	777	N36••G••T	833	N54-25•25•	825, 826	NF615100RAQT	767
MS•X•	162	N36••S••F	833, 834	N54-25•30•	825	NFSGX••	1071
MS•X••	162	N36••S••S	833, 834	N54••25F25F	851	NFSGX1••	1071
MS•X•	162	N36••S••T	834	N54-30•25•	826	N•F•SS	194
MS•X••	162	N36••T••F	833, 834	N54-40•25•	827	NG••	635, 980
MT••	364	N36••T••S	833, 834	N54-40•40•	827	NK2••	214
MTP-95•••	320	N36••T••T	833, 834	N54-45•25•	827	NK2•••	214
M••••UC	770	N37-10•25•	819	N54-45•40•	827	NK2S2	214
M••••UC	770	N37-15•25•	819, 820	N54-50•25•	827	N•M•	195
		N37-20•25•	820	N54-50•40•	827	N•M•SS	195
		N37-25•07•	820	N54-60•25•	827	N•S•SS	196
		N37-25•10•	820	N54-60•40•	827	NST••TC	836
N••	370	N37-25•15•	820	N54••F••F	825, 826, 827	NV4M	277, 933
N•••	370	N37-25•20•	820	N54••F••S	825, 826	NV•F	277, 933
N3CS4	196	N37-25•25•	820, 821	N54••F••T	825, 826, 827	NW••	980
N4BF•	194	N37-25•30•	820	N54L-25•25•	828	NW•••	980
N4BF•B	194	N37-30•25•	821	N54L-25•30•	828	NZ••••	415
N4BM•B	195	N37-40•25•	822	N54L-30•25•	828	NZ6540QCS	415
N4BM•LS	195	N37-45•25•	822	N54L-40•25•	828	NZMMEG5P•••	415
N4DC	196	N37-50•25•	822	N54L-40•40•	828	NZMQC5P•••	415
N4DC-B	196	N37-60•25•	822	N54L-45•25•	829	NZ•••S	415
N4F•	194	N37••F••F	819, 820, 821, 822	N54L-45•40•	829		
N4F6-S	194	N37••F••G	819, 820, 821	N54L-50•25•	829	O246BU	122
N4F•B	194	N37••F••S	819, 820, 821, 822	N54L-60•25•	829	O249BU	122
N4F•B-LS	194	N37••F••T	819, 820, 821, 822	N54L-60•40•	829	OA••	470
N4M6-LS	1102	N37••G••F	819	N54L••F••F	828	OA-4N-SKIT	1099
N4M6-S	195	N37••G••S	819	N54L••F••S	828	OA-4P-SKIT	1099
N4M6-S-LS	195	N37••G••T	819	N54L••S••F	828	OA-3512	1099
N4M•B	195	N37••S••F	819, 820, 821, 822	N54L••S••S	828	OA-AC1	1099
N4M•B-LS	195	N37••S••G	819, 820	N54L••S••T	828	OA-ACL8	1099
N4M•LS	195	N37••S••S	819, 820, 821	N54••S••F	825, 826, 827	OA-AWR4	1099
N4S•	196	N37••S••T	819, 820, 821	N54••S••S	825, 826	OA-KSV10-125	1099
N4S6-LS	1102	N37••T••F	819, 820, 821, 822	N54••S••T	825, 826, 827	OA-KSV10-150	1099
N4S•B	196	N37••T••G	819	N56-45•25•	816	OA-RETAILKIT	1098
N4S•B-LS	196	N37••T••S	819, 820, 821	N56-50•25•	816	OA-SIGN	1105
N4S•B-LS-WF	197			N56-60•25•	816	O••BU	169, 172, 173
N4S•LS	196					OCT32	976
N4S•LS-WF	197					OCTOE32	975
N4S•S	196					OCTOES32	975
N4S•S-LS	196					OCTS••	976
N4S•WF	197						
N35-15•25•	811						

Page #	Page #	Page #	Page #
P•.....445	PN15F.....802	PPP••.....86	PW-RETAILKIT.....1076
P••.....445	PNB75GHT.....422	PPP•••.....86	PW-SIGN.....1080
P••••.....292	PND-450-4S.....1092	PPS0150•.....798	PW•S•S.....883
P1A•••A.....327	PND-1020604C.....1089	PP•VEU•MG.....1018	PWV38.....418
P1A•••M.....327	PND-B07-202AGC.....1088	PP•VFC•MG.....1017	PYLS•••.....991
P4F•.....198	PND-B07-202MGC.....1088	PP•VFE•MG.....1017	PYLS••••.....991
P4F6-9.....198	PND-CC1412.....1092	PP•VMC•MG.....1017	
P4F6-S.....198	PND-D101.....1089	PP•VME•MG.....1017	QTF75GHT-F.....780
P4F•B.....198	PND-D104.....1089	PP•VTEU•MG.....1018	QTF••••F.....780
P4M•.....199	PND-D201.....1091	PP•VUC•MG.....1018	QTG-F.....780
P4M6.....1102	PND-D204-30.....1091	PRC.....787	QTM75GHT-F.....780
P4M6-9.....199	PND-D3406.....1091	PRN•••F.....787	QTM••••F.....780
P4M6-S.....199	PND-DATL016.....1093	PRWB.....787	QTX150-F.....780
P4M•B.....199	PND-DATL128.....1093	PS••.....352	
P8A-860•.....340	PND-DFG2.....1089	PS-12HF12-B.....498	R•.....445
PAP250.....839	PND-DFG5.....1089	PS403.....320	R••.....445, 984
PBC250.....838	PND-DQCKIT1.....1090	PS417B.....324	R•••.....984
PBLSS•.....357	PND-DQCKIT2.....1090	PS-H12F12.....498	R1AAAS-A.....594, 596
PBLSS••.....357	PND-DQCKIT3.....1090	PS-H12F12•.....498	R1AAS-A.....594, 596
PBLSS•••.....357	PND-DQCKIT4.....1090	PSM••••.....287	R1•S-A.....594, 596
PD•F•.....523	PND-DQCKIT5.....1090	PSN76.....422	R2AAS.....594
PD•M•.....523	PND-DQCKIT6.....1090	PSNP250NYC.....840	R•••02C.....348
PD•OM•.....523	PND-F07-200AC.....1088	PSNP250S.....840	R•••02CG.....348
PEDF75.....939	PND-F07-200MC.....1088	PSNP••NST.....840	R2•S.....594
PEDF200.....939	PND-GAUGEKIT1.....1092	PSNP••NYFD.....840	R2•SS-A.....596
P••E-SKIT.....410	PND-L07-200AC.....1088	PSW.....847	R03-0•R.....296
P•E-SKIT.....410	PND-POSTER.....1093	PSW•.....847	R03-0•RG.....296
PFC250F.....837	PND-PU1425.....1092	PT••.....364	R3AAAS.....594
PFC250U.....837	PND-R07-200RGC.....1088	PTH•••AG.....327	R3AAS.....594
PFCW••.....837	PND-RETAILKIT.....1087	PTLS7540.....991	R3AASS-A.....596
PFCW•••F.....837	PND-SIGN.....1093	PTLS10040.....991	R3•S.....594
PFCW•••F-Y.....837	PND-SK1098.....1091	PTP.....1065	R3•SS-A.....596
PFN4005•.....798	PNS••.....975	PTTF150•.....798	R4•SS-A.....596
PFNB150NST.....793	PNS•••.....975	PU.....287	R07-200RGC.....325
PFNB••S.....793	POLYHA•••.....816	PU1425-CBG.....287	R07•••R.....326
PG700.....282	POLYHA15S15F.....816	PVF•••.....923	R07•••RG.....326
PG8083.....1066	POLYHA2515F.....816	PVFPS200.....923	R08-02R.....297
PGA150NPSH.....796	POLYHA2520T.....816	PVFPSA200.....923	R08-02RG.....297
PGA•••NST.....796	PP250NYFD.....839	PV-HDWHL.....880	R8P2SS.....588
PGH50.....419	PPA••.....83	PV-KNOB.....880	R11•••RG.....332
PGH100.....419	PPA•••.....83, 1030	PVN200.....923	R15AAAS-A.....594, 596
PGS•.....355	PPB••.....83	PW6••B50•••.....765	R15AAS-A.....594, 596
PGS••.....355	PPB•••.....83	PW6••B100•••.....765	R15•S-A.....594, 596
PGS•••.....355	PPC••.....84	PW-AL•••.....1078	R16••R.....306
PHDN75.....422	PPC•••.....84	PW-AL323XX.....1080	R16••RG.....306
PHDS••.....482	PPCF••.....1029	PW-AL324XX.....1080	R16••RH.....306
PHFA6.....788, 869, 1070	PPCM••.....1029	PW-BLU-BINS.....1077	R16••RHG.....306
PHFA-B-A.....869, 1070	PPD••.....84	PW-E3F3.....1077	R17•••R.....332
PHV3850.....291	PPDV75.....891	PW-E3M3.....1077	R17•••RG.....332
PHW.....848	PPE••.....85	PW-EF•B.....1077	R18-C05R.....332
PL••.....272, 1104	PPE•••.....85	PW-E•F•B.....1077	R18-C05RG.....332
PL400LWF.....273	PP••F.....839	PW-EM•B.....1077	R18••R.....306
PL400WF.....273	PPF••.....85	PW-E•M•B.....1077	R18••RG.....306
PL••L.....272	PPF•••.....85	PW••F••F.....883	R21••R.....305
PLUG•••F-C.....839, 853	PPH••.....86	PW-HPSG.....1079	R21••RG.....305
PLUG•••S-C.....839	PPH•••.....86	PW-MSP••.....1078	R25•S.....594
PN••.....975	PPLSS••.....1027	PW-MSP4PAK.....1078	R25•SS-A.....596
PN••••.....975	PPM•.....378, 1028	PW-NZ••••.....1079	R26••R.....307
PN15.....802	PPN••.....375, 1025	PW-NZ••••S.....1079	R26••RG.....307
	PPN•••.....1025	PW-POSTER.....1080	R26••RH.....307

Part Number Index

Page #	Page #	Page #	Page #
R26••RHG.....307	RB12SC.....159	RDWBPST••EZ.....61	RHEZ8PAD.....65
R28••R.....308	RB••BL.....32	RDWSP••EZ.....60	RHEZ34.....65
R28••RG.....308	RB••EZ.....32	RE•••••.....42	RHEZ34PAD.....65
R30••R.....308	R••BU.....984	RE••BT.....60	RHEZ152.....65
R30••RG.....308	R••BU.....984	REL•••.....955	RHEZ175.....65
R30••RH.....308	RBU•.....164	R-EN.....114	RH•••••F.....779
R30••RHG.....308	RBU••.....164	RE••NO.....42	R-HN.....115
R40-0•R.....309	RC••BL.....34	R-EN-P.....114	R-HN-P.....115
R40-0•RG.....309	RC••BLNO.....34, 35	R-EN-PLUG.....114	R-HN-PLUG.....115
R40••RH.....309	RC••BT.....60	REP400AS/SP.....866	RHN•••SS.....953
R40••RHG.....309	RC••CEZ.....35	REP••AS.....866	R-HR.....115
R43•••RG.....334	RC••EZ.....36	REP••AS•.....866	R-HR-C.....115
R46•••R.....276	RC••EZ••.....37	RE••PF.....41	R-HR-CAP.....115
R46•••RG.....276	RC••EZCR.....54	REP••HY.....866	RHS•.....398
R72G•R.....331	RC••EZCR.....6, 36	REP••PT.....866	RHS••.....398
R72G•RG.....331	RC••EZNO.....36, 37	REP••SP.....866	RHS••.....398
R72M•R.....333	RC••EZPF.....36	REP••SP•.....866	RHSC34.....64
R72M•RG.....333	RC••EZSWIV.....25	R-ER.....114	RHSC152.....64
R73G•R.....331	RC•F•F.....460, 944	R-ER-C.....114	RHSC175.....64
R73G•RG.....331	R-CN.....114	R-ER-CAP.....114	RIC150F.....865
R74G•R.....332	R-CN-P.....114	RES•.....382	RJT•••SP.....659
R74G•RG.....332	R-CN-PLUG.....114	RES••.....382	RK••.....286
R75AAAS.....594	R-CR.....114	RE••SE.....61	RK119•.....352
R75AAS.....594	R-CR-C.....114	RFC••.....835	RKB605WB.....352
R75•S.....594	R-CR-CAP.....114	RFC••F.....835	RKR••Y.....352
R83-200R.....333	RC••SE.....61	RFC••F•.....835	RLBEZ••.....24
R91-221RG.....333	RD••.....779	RFP••F.....840	RLC••EZ.....27, 179
R119••C.....349	RD•••••.....779	RFST••.....370	RLCEZ••.....24
R119••CG.....349	RD-2AGSET-PV.....1096	RFST••.....370	RLD••EZ.....28, 180
R125AAS-A.....594, 596	RD-3AGSET-PV.....1096	RFST••CS.....10	RLDEZ••.....24
R125•S-A.....594, 596	RD-4AGF4.....1095	RG•••••.....395	RLH••EZ.....28, 180
R200SS.....70	RD-4AGSET.....1095	RG•••••.....390, 395	RLHEZ••.....24
R364-02C.....348	RD-4AGSET-PS.....1096	RGB•.....156, 157	RLP••.....163
R364-02CG.....348	RD-4HTF4.....1095	RGB••.....156, 157	RM•.....377
R374-02C.....348	RD-4HTOF5.....1095	RGF••.....156	RMA••.....434
R374-02CG.....348	RD-4KDP.....1097	RGFAS6.....159	RMS•.....162
R504•••••.....434	RD-4K-G-DP.....1097	RGFAS11.....159	RMS••.....162
R515-50••.....766	RD-4K-Y-DP.....1097	RGF••P•.....158	RN•.....370, 436
R515-50••/F.....766	RD15••.....777	RGMAS6.....159	RN••.....370, 436
R515U50••/F.....765	RD15193F.....777	RGMAS26.....159	RNB150NST.....794
R1375•S.....594	RDA90••EZ.....56	RH•••••.....779	RNB150S.....794
R515100••.....766	RDA•••BL.....52	RHA•••••.....815	RN••CS.....10
R515100••/F.....766	RDA••EZ.....52	RHA15•25•.....815	RN••NO.....371
RA••.....432	RD-AG4F4.....1096	RHA••S•.....815	RNW••40.....980
RA•••.....433	RD-AG4F4-PV.....1096	RHA••S•F.....815	R••P•.....588
RA79•.....433	RD-AG4OF4.....1096	RHA••S•T.....815	R••P•••.....588
RA•F•M.....461, 949	RD••BL.....39	RHA•••T.....815	RPA-95•••.....321
RAGG•••••.....986	RDD•••EZ.....53	RHA••T•F.....815	RPA-96•••.....321
RAGG•••••.....986	RDD••EZ.....53	RH••BL.....46	RPD-90150.....178
RAM•.....183, 184	RD••EZ.....40	RHC••.....945	RPD-901510.....178
RAM••.....183	RD••EZHD.....40	RHC•••.....945	R••P•LJR15.....587
RAM7T.....187	RD••EZSWIV.....25	RHC••B.....945	RPN•.....449
RAM•WF.....187	RD•••F.....779	RHC••B.....945	R••P•SOR15.....587
RAP•••.....1059	RD••F.....779	RHC••FS.....945	RRHS••.....398
RAPDISPLAY.....1059	RD-HT4F4.....1095	RHC••FS.....945	RRP-95•••.....322
RAPDISPLAYFILL.....1059	RD-HT4OF5.....1095	RHC••G.....945	RRP-95-590.....324
RAS••.....434	RD-K4DC.....1097	RHC••G.....945	RRP-96•••.....321
RB•.....160, 164	RDL••EZ.....59	RHC••SS.....945	RS•••••.....779
RB••.....157, 160, 164	RDM•.....376	RHC••SS.....945	RS15•••.....777
RB3-0•R.....297	RDM••.....376	RH••EZ.....47	RS15••F.....777
RB3-0•RG.....297	RD-RETAILKIT.....1094	RHEZ6.....65	RSDM••.....381

Page #	Page #	Page #	Page #
RSE••••F.....851	SAP•.....369	S••••F.....777, 779	SHP•••SS.....963
RSE••••F-C.....851	SAP••.....369	SF•20FGXFGCS00.....132	SHP••SS.....963
RS••••F.....779	SAR10Y57.....352	SF•20FGXFGCS10.....132	SHS••.....398
RSF•••F.....807	SB••.....379	SF•20WXWCS00.....132	SHS•••.....398
RSF••F•T.....807	SB•••.....379	SF•20WXWCS10.....132	SIC250F.....865
RSFSA•••F.....806	SBC•••AL.....103	SF300NYFDSS.....860	SIC250F-•.....865
RSFSA••F•T.....806	SBC•••ALFL.....103	SFC••.....571, 928	SIGNHOLDER...1080, 1086, 1093, 1105
RSHR••.....381	SBC•••ALMNPT.....103	SFC•••.....571, 928	SJSS•••EBB120.....737
RSK••.....381	SBC•••ALTTMA.....103, 146	SF•••F.....807	SJSS•••ECC120.....737
RSM•••F.....823	SBC•••ALTTMASV..103, 146	SF•••F-•.....807	SJSS-REPAR-E••.....737
RSM••F•T.....823	SBC-E300CC13.....732	SF•••F-D.....807	SJSS-REPAR-S••.....737
RSM•••S.....823	SBC-E300TP13.....732	SF•••FSS.....860	SJSS•••SBB120.....737
RSMSA25•15•.....824	SBCS.....190	SF•••FSS.....860	SJSS•••SCC120.....737
RSMSA25•20•.....824	SBC•••SS.....103	SF•F•T.....807	SK••.....381
RSMSA25•25•.....824	SBC•••SSFL.....103	SF•F•T-D.....807	SK1098.....488
RSMSA25•30•.....824	SBC•••SSMNPT.....103	SFJCT••CS.....9	SL••.....192
RSMSA250F-Z.....824	SBDV••.....884	SFJCT••CS.....9	SL•••.....793
RSMSA•••F.....824	SBG.....190	SFJCT••CS.....9	SL075GHT.....793
RSMSA••F•T.....824	SB••N.....380	SFJCT••CS.....9	SL150-NB.....793
RSMSA••F•T-Z.....824	SC••.....490	SFJCT••CS.....9	SL••F.....191
RSS••.....398	SC•••.....490	SFJCT••CS.....9	SL••H.....191
RST•.....366	SC•••ABS.....846	SFJCT••CS.....9	SL••.....272
RST••.....366	S••CC0••.000•C.....625	SFJCT••CS.....9	SL••M.....191
RST••••.....368	SCCW••.....490	SFJCT••CS.....9	SL••NST.....793
RST••A.....367	SCCW••••.....490	SFSA30-4040•.....844	SLP1.....192
RSTB•.....367	SCM••.....275	SFSA30-4040-LH.....844	SLR•.....192
RSTB••.....367	SC•••NL.....846	SFSA30-5040•.....844	SLS••.....383, 431
RSTB••CS.....9	SCS4025F.....857	SFSA30-•••F.....844	SLS4.....157
RST••CS.....9	SCV••.....280, 572, 936	SFSA30-•••F-LH.....844	SLT10050.....869, 1066
RST••NOS.....372	SCVH•.....274, 934	SFSA30-•••F-LH.....844	SM25•20•.....823
RST••PF.....372	SCVH••.....274, 934	SFSA30-•••F-LH.....844	SM25•25•.....823
RSTV••.....367	SCVJ•.....274, 934, 1103	SFSA30-•••F-LH.....844	SM25•30•.....823
RSTV••CS.....9	SCVJ6.....1103	SFSA30-•••F-LH.....844	SM300NYFDSS.....860
RTCA••.....123	SCVL•.....274, 934	SFSA2525•.....842	SM515W50•••.....765
RTCT••.....124	SCVL••.....274, 934	SFSA3025•.....842	SMB450.....846
R-TN.....115	SCVM•.....274, 934	SFSA4040•.....842	SMB1525.....846
R-TN-P.....115	SCVM••.....274, 934	SFSA5025•.....842	SM••F.....823
R-TN-PLUG.....115	SCVR•.....274, 934	SFSA5040•.....842	SM••F-D.....823
R-TR.....115	SCVS•.....268, 274, 934	SFSA6040•.....842	SM•••FSS.....860
R-TR-C.....115	SCVS••.....274, 934	SFSA•••F.....842	SM•••FSS.....860
R-TR-CAP.....115	SCVS6.....1103	SFSA•••F-LH.....842	SM•F•T.....823
RTW••.....779	SD••.....381	SFSA•••S.....842	SM•F•T-D.....823
RTW150.....778	SD•200.....70	SG••.....484	SM••S.....823
RWDGV250F.....875	SD•300.....70	SGH••.....419	SM•S•F.....823
RWDGV3025F.....875	SD•400.....70	SGH•••.....419	SMV••.....571, 929
RWF••.....160	SDMP••.....381	SGP••.....846	S••N.....380
	SE45••.....957	SGS•••NL.....846	SN••.....571, 929
	SE45•••.....268, 957	SGV••.....878	SN•••.....571, 929
S••.....379	SE45••G.....957	SGV30-••.....878	SN75.....422
S•••.....379, 380	SE45••G.....957	SGV••F.....884	SO••.....979
S••••.....777, 779	SE90••.....956	SGVF••.....884	SO•••.....979
S7100.....882	SE90•••.....956	SHA5045F.....845	SOE••.....960
S7100-15.....882	SE90••B.....956	SHD2••.....211	SOE•••.....960
S7100-15S.....882	SE90••FS.....956	SHD4••.....211	SOR••.....979
S7337S.....882	SE90••G.....956	SHD•S•.....212	SOT••.....960
SA15Y57.....352	SE90••SS.....956	SHELFGRAPHIC.....1080, 1086, 1093	SOT•••.....960
SA161X57.....352	SE•F•M.....464, 955	SHHV5050.....291	SP••.....395
SA200•W57.....352	SEGCO-•,••••.....1074	SHP••.....963	SP•••.....390, 395
SA4050AL.....1041	SEG1-•,••••.....1074	SHP••B.....963	SP1204-•••.....547
SAEB••••.....1035	SEGSO-•,••••.....1074	SHP••FS.....963	SP1204-••••.....547
SAEC••••.....1035	SEGS1-•,••••.....1074	SHP••FS.....963	
SAHW.....847		SHP••G.....963	
		SHP••G.....963	

Part Number Index

Page #	Page #	Page #	Page #
SP1231-•.....548	SS2405-•••••556	STC•A.....367	SWMF-RK•.....1046
SP1231-••.....548	SS2501-•••.....558	STC•CS.....9, 11	SWMF-RK••.....1046, 1049
SP2404-•••.....546	SS2501-•••••558	STC•CSHD.....12, 176	SWNZ380-•••.....414
SP2404-•••••546	SSA••.....404	STC-RK•••.....733	SW-S400.....850
SP2404-•••••546	SSA•••••845	ST•DC-A.....522	S•••X••X090CS.....17, 175
SP2405-•••.....547	SSA30-550.....845	ST•F••.....521	S•••X••X120CS.....17, 175
SP2405-•••••547	SSB••.....484	ST•F•.....521	S•••X••X120CS.....17, 175
SP2405-•••••547	SSBV••.....906	ST•F••.....521	SZW2.....850
SP2700-•.....547	SSBV•••.....906	STFC•.....408	SZW2-NL.....850
SP2700-••.....547	SSBV•••SR.....909	STFC••.....408	
SP5000-•.....546	SSBV•••SR.....909	STFC•SS.....408	
SP5000-••.....546	SSBV•••TW.....905	STFP•.....409	T•••.....979, 987
SP5404-•.....546	SSBV••TW.....905	STFP••.....409	T••••.....979, 987
SP5404-••.....546	SSC••.....429	STFP•B.....409	T2CM•••PL.....662
SP5500-•.....549	SSCAP••.....962	STFP•SS.....409	T2CM•••PM.....662
SP5500-••.....549	SSCF7••.....429	ST•F•-SS.....521	T2CMP•••PL.....662
SP6405-•••.....547	SSCM74.....429	ST•F•-SS.....521	T2CMP•••PM.....662
SP6405-•••••547	SSC-T••-1.....1038	ST•F•-V2.....521	T2KM•••PL.....663
SP6504-•.....547	SSC-T••-2.....1038	ST•F•-V2.....521	T2KM•••PM.....663
SP6504-••.....547	SSCVIL••.....937	STMC•.....408	T2KMP•••PL.....663
SPFS2403-•.....548	SSE••.....1070	STMC••.....408	T2KMP•••PM.....663
SPFS2403-••.....548	SSGV••.....924	STMC•SS.....408	T2KS•••PL.....663
SPS6815-•.....549	SSGV•••.....924	STMP•.....409	T2KS•••PM.....663
SPS6815-••.....549	SSLBV••.....907	STMP••.....409	T2S88-•••PL.....663
SPS6815-•••••549	SSLBV•••.....907	STMP•B.....409	T2S88-•••PM.....663
SPS91238-•.....550	SSLBV•••SP.....908	STMP•SS.....409	T2S92-•••PL.....663
SPS91238-••.....550	SSLBV••SP.....908	ST•OF••.....521	T2S92-•••PM.....663
SPS91501-•.....549	SSPM•.....451	ST•OF•.....521	T2S-•••PL.....662
SPS91501-••.....549	SST••.....960	ST•OF••.....521	T2S-•••PM.....662
SPS91501-•••.....549	SST•••.....960	ST•PF.....372	T3F3-SS.....534
SPS92405-•.....548	SST10.....282	STR2•••.....977	T7IMPS-•••••PL.....668
SPS92405-••.....548	ST•.....366	STR3•••.....978	T7IMPS-•••••PM.....668
SPS92405-•••.....548	ST••.....366	STR6648.....978	T7IWWMS-•••••PL.....668
SPS92501-•.....550	ST•••.....366	STV••.....367	T7IWWMS-•••••PM.....668
SPS92501-••.....550	ST8DC-A-V2.....522	STV•••.....367	T7MP-•••PL.....665
SPS92501-•••.....550	ST16DC-A.....522	STV•CS.....9, 11	T7MP-•••PM.....665
SPS95404-•.....548	ST16F16-SS.....521	STW••.....778, 779	T7MPS-•••PL.....667
SPS95404-••.....548	ST204B.....484	SUBV••.....923	T7MPS-•••PM.....667
SPS95404-•••.....548	ST205G.....484	SUBV•••.....923	T7RMP-•••••PL.....666
SPS95404-••.....548	ST206R.....484	SUBVN100.....923	T7RMP-•••••PM.....666
SPS95502-•.....549	STB•.....367	SV••.....279, 290, 935	T7RMPS-•••••PL.....668
SPS95502-••.....549	STB••.....367	SV•••.....268, 279, 935	T7RMPS-•••••PM.....668
SPS95504-•.....548	STB•••.....367	SV••HD.....279, 935	T7RWWMS-•••••PL.....667
SPS95504-••.....548	STBC••.....478	SV••HD.....279, 935	T7RWWMS-•••••PM.....667
SPS96500-•.....550	STBC•••.....478	SV••SS.....279, 935	T7RWWW-•••••PL.....664
SPS96500-••.....550	STBC•••L.....480	SV•SS.....279, 935	T7RWWW-•••••PL.....664
SPS96501-•.....549	STBC••L.....480	SW••.....381, 850	T7RWWW-•••••PM.....664
SPS96501-••.....549	STB•CS.....9	SW•••.....62, 381, 778, 779, 788, 801, 835, 840, 850	T7RWWW-•••••PM.....664
SPS96501-•••.....549	ST•BF••.....521	SW40-•••••.....970	T7WWM-•••PL.....665
SPS96901-••.....550	ST•BF•.....521	SW80-•••••.....970	T7WWM-•••PM.....665
SPS96901-•••.....550	ST•BF••SS.....521	SW1530.....850	T7WWMS-•••PL.....666
SQF-•.....276	ST•BF•-V2.....521	SWB-S-•.....850	T7WWMS-•••PM.....666
SRH360-•••-G••.....733	STC•.....366	SWCV••.....938	T7WWW-•••PL.....664
SRH360-•••-R••.....733	STC••.....366	SWCV•••.....938	T7WWW-•••PM.....664
SS••.....385, 428, 484	STC•••.....366	SWDS.....402	T14VB-•••PL.....661
SS••••.....856	STC••••.....368	SWDSHOSE••.....420	T16AMP-•••••PL.....660
SS337.....160	STC•••••.....368	SWDS-SS.....403	T16AMP-•••PL.....660
SS2404-•••.....556	STC••••••.....368	SW•F.....778, 801, 840	T16AMP-•••••PM.....660
SS2404-•••••556	STC-180-R••.....733	SWG300-4.....1066	T16AMP-•••PM.....660
SS2405-•••.....556	STC-360-R••.....733	SWMF•••.....1049	T16W-•••PL.....660

Page #	Page #	Page #	Page #
T21MP-.....PL.....661	TGL... ..586	TT•ASG-ETHOE.....122	V•DC-A.....511
T21MP-...•PL.....661	TGR••.....586	TT•ASGOE.....122	VEP8F8-SS.....524
T22MP-.....PL.....661	THB••.....964, 1026	TTB100.....1060	VEP••BF••.....525
T22MP-...•PL.....661	THN••.....375, 1025	TTBP50.....1060	VEP•BF•.....525
T31M-.....PL.....672	TL14AM7-...•PL.....662	TTC•.....967	VEP••DC-A.....525
T31M-.....PM.....672	TL14AM7-...•PM.....662	TTF4AL•FT.....117	VEP•DC-A.....525
T31W-.....PL.....672	TLFS••.....1027	TTF400SP.....117	VEP••F••.....525
T31W-.....PM.....672	TLS••.....1027, 1030	TTF•AL.....117	VEP•F•.....525
T32M-.....PL.....674	TLSS••.....1027	TTF•AL•EMT.....117	VEP••F••BOP.....527
T32M-.....PM.....674	TLT••.....1030	TTF•AL•MT.....117	VEP•F•BOP.....527
T32W-.....PL.....673	TM•.....378, 1028	TTFS4AL-FP50.....118	VEP••FH••.....526
T32W-.....PM.....673	TM••.....378, 586, 1028	TTFS4SS.....122	VEP•FH•.....526
T600-60F.....980	TM•••.....587	TTFST•CS.....10	VEP••FP••.....526
T3114MP-.....PL.....673	TM•••.....586	TTMA-64.....117	VEP•FP•.....526
T3114MP-.....PM.....673	TM••••.....587	TTMAHK-C.....140	VEP••OF••.....525
T3214MP-.....PL.....674	TM••••.....586	TTPM••••.....1060	VEP•OF•.....525
T3214MP-.....PM.....674	TML••.....587	TTPM•••••.....1060	V••F••.....507
TA••.....964, 1029, 1030	TML••••.....587	TTPM•••••.....1060	V•F•.....507
TA••F.....1030	TMR••.....586	TTPM•••••.....1060	V••F••B.....507
TBC•••.....478	TMR••••.....587	TUN0•G.....946	V•F•B.....507
TC97.....1024	TN.....113	TUN•F.....946	V••F••B-E.....510
TC97RB.....1024	TN••.....1025	TUN••FS.....946	V•F•B-E.....510
TCF•.....967	TN•••.....1025	TUN••G.....946	V••F••E.....510
TCF••.....1026, 1029	TN-P.....113	TUN••SS.....946	V•F•E.....510
TCM••.....1029	TN-PLUG.....113	TVPC200-300.....759	V••F••SS.....507
TCMR-T••.....1038	TN••X•.....951	TVS7-30.....421	V•F•SS.....507
TCN••.....965	TN••X•B.....462, 950	TVSEC-G••.....758	V••F••SS-E.....510
TCR-T••••.....1038	TN••X•SS.....951	TVSEC-OKITE.....758	V•F•SS-E.....510
TCS•••F.....859	TP••••.....587	TVSEC-RK.....758	V••JM••.....506
TCS•••F••.....859	TP•••.....586	T•W7.....421, 1032	V•JM•.....506
TCT••.....124	TP•••••.....587	TWGV25.....1066	V••M••.....506
T•DC.....535	TPF••.....1031	TYP2501.....285	V•M•.....506
TD••DC-A.....537	TPG.....1068	TYP2501•.....285	V••M••B.....506
TD•DC-A.....537	TPL••.....586	TYP2501••.....285	V•M•B.....506
TD•F•SS.....537	TPM•.....378, 1031		V•M•B-E.....509
TD•PF••SS.....537	TPN••.....1031		V••M••E.....509
TES••••.....1036	TPP140.....418	U••.....1011, 1012	V•M•E.....509
TETF3X4••.....136	TPR••.....586	UHGV250F.....876	V••M••SS.....506
TETF4AL.....118, 136	TPR••••.....587	UHGV250F-D.....876	V•M•SS.....506
TETF4AL•.....136	TPS•.....967	UHGV250-W.....876	V••M••SS-E.....509
TETF4AL•/•.....136	TPS••.....967	UPP250F.....788, 802	V•M•SS-E.....509
TETF4AL•/•/•.....136	TPX•.....967	UPP250F-SPEC.....802	VN••••-200.....988
TETF4AL••.....136	TPX••.....967	UPPT.....802	VNR••••-200.....988
TETF4ALFP••.....136	TR.....113	UPPT••.....802	V••OF••.....507
TETF4ALFP50.....118	TR••.....979	USBG.....190	V•OF•.....507
TETF4AL.....118, 136	TR•BF•.....512	USW.....847	VR4030CS-AL.....119
T•F•.....534	TR-C.....113		VR4030CS-SH.....119, 120
TF••.....1026	TR-CAP.....113	V2DC.....511	VR4040CS-4MNPT.....120
TFK.....256	TR•F•.....512	V•BF••.....507	VR4040CS-AL.....119
T•F•PV.....534	TRW7.....1032	V•BF•.....507	VR4040CS-ALS45.....120
TFS••.....1026	TSA••.....964	V••BF••B.....507	VR4040CSRK•.....119, 120
T•F•SS-PV.....534	TSE••.....966	V•BF•B.....507	VR4050AL.....1040
TFV••.....278, 932	TSS••.....398	V••BF••B-E.....510	VR4050PL.....1040
TFV2.....932	TSSS••.....1028	V•BF•B-E.....510	VRC3000AL.....119
TFV2HB.....278, 932	TSST••.....1028	V•BF•E.....510	VR••••CS-AL.....120
TF••WF•-80.....588	TT•50.....1060	V•BF•E.....510	VR••••CS-AL45.....120
TG••••.....587	TT•75.....1060	V•BF•E.....510	VRHK.....120
TG•••.....586	TTA50LP.....1060	V••BF••SS.....507	VRHK-C.....120
TG•••••.....587	TTA50SS.....1060	V•BF•SS.....507	VT.....111
TGL••.....586	TT•ASG.....122	V•BF•SS-E.....510	VT7.....111
TGL••••.....587	TT•ASG-ETH.....122	V•BF•SS-E.....510	VT9.....111

Part Number Index

	Page #		Page #		Page #
VTT.....	111	WP2H***	863		
VTX.....	111	WP2H-ASSP**	863		
VTX-9.....	111	WP3H***	863		
W•.....	161	WSB-****	1034		
W**.....	161	WSB-****	1034		
WA•.....	265, 1103	WSB-20Z	1034		
WA2B.....	265	WS**BF•	530		
WA•SS.....	265	WS•BF•	530		
WB•.....	265, 1103	WS**BF**SS.....	530		
WB1C.....	265	WS•BF•SS.....	530		
W**BF**B.....	529	WSB**T.....	1034		
W•BF•B.....	529	WS**DC-A.....	532		
W•BMF.....	529	WS•DC-A.....	532		
W**BMF.....	529	WS•F•	530		
WBN***.....	266	WS•F•	530		
WB•SS.....	265	WS**F**BOP.....	533		
WD•01ALV.....	926, 1057	WS•F•BOP.....	533		
WD•01ALVB.....	926, 1057	WS**FH**.....	531		
WD•06ALV.....	926, 1057	WS•FH•.....	531		
WD•06ALVB.....	926, 1057	WS**FP**.....	531		
WD40.....	1067	WS•FP•.....	531		
W**DC.....	529	WS**F**SS.....	530		
W•DC.....	529	WS•F•SS.....	530		
WDGV250NYFD.....	874	WS**F**SS-BOP.....	533		
WDGV**F.....	874	WS•F•SS-BOP.....	533		
WDH**BK50RAS.....	774	WS**OF**.....	530		
WDH**BK50RAT.....	774	WS•OF•.....	530		
WDH**BK50UC.....	776	WSR•.....	265, 1103		
WDH**BK100RAF.....	774	WSR1•.....	265		
WDH**BK100RAS.....	774	WSR•SS.....	265		
WDH**BK100RAT.....	774	WSS**.....	474		
WDH**BK100UC.....	776	WTB-T•.....	1037		
WDH**BK**GAX.....	775				
WDH**BK**KAF.....	775	X02-04.....	319		
WDH**BK**KAS.....	775	X02-04MB.....	319		
WDH**BK**RAF.....	774	X03-02.....	305		
WDS0-SS.....	403	X03-02MB.....	305		
WDS1.....	402	XK3F3.....	519		
WDS1-SS.....	403	XLS**A0120P.....	919		
WDSR.....	402	XPO•4F.....	919		
W•F•.....	529	XSO-4***-0A.....	919		
WF•.....	160				
WF**.....	160	Y***.....	991		
WF***.....	160	Y10075.....	271		
WF26-1.....	160				
W**F**B.....	529				
W•F•B.....	529				
WH50X6AKBS50.....	1105				
WH50X6AKBS87.....	1105				
WH75X6AK35.....	269, 1105				
WH300•.....	70				
WH400•.....	70				
WH**X•AKBS•.....	269				
WHYD***F.....	881				
WM•.....	161				
WM**.....	161				
WN**.....	976				
WN***.....	980				
WN1000.....	980				
WOC-T**.....	1037				
WP2H***.....	863				

Limited Warranty

DIXON VALVE AND COUPLING COMPANY, LLC (herein called "Dixon") warrants the products described herein and manufactured by Dixon to be free from defects in material and workmanship for a period of one (1) year from date of shipment by Dixon under normal use and service. Its sole obligation under this warranty being limited to repairing or replacing, as hereinafter provided, at its option any product found to Dixon's satisfaction to be defective upon examination by it, provided that such product shall be returned for inspection to Dixon's factory within three (3) months after discovery of the defect. The repair or replacement of defective products will be made without charge for parts or labor. This warranty shall not apply to: (a) parts or products not manufactured by Dixon, the warranty of such items being limited to the actual warranty extended to Dixon by its supplier; (b) any product that has been subject to abuse, negligence, accident, or misapplication; (c) any product altered or repaired by others than Dixon; and (d) to normal maintenance services and the replacement of service items (such as washers, gaskets, and lubricants) made in connection with such services. To the extent permitted by law, this limited warranty shall extend only to the buyer and any other person reasonably expected to use or consume the goods who is injured in person by any breach of the warranty. No action may be brought against Dixon for an alleged breach of warranty unless such action is instituted within one (1) year from the date the cause of action accrues. This limited warranty shall be construed and enforced to the fullest extent allowable by applicable law.

Other than the obligation of Dixon set forth herein, Dixon disclaims all warranties, express or implied, including but not limited to any implied warranties of merchantability or fitness for a particular purpose, and any other obligation or liability. The foregoing constitutes Dixon's sole obligation with respect to damages, whether direct, incidental, or consequential, resulting from the use or performance of the product.

Some products and sizes may be discontinued when stock is depleted or may require a minimum quantity for ordering.

About This Catalog and Our Products

This catalog is intended as a product offering. It is not a user or technical manual. Information in this catalog is subject to change without notice, for the latest information visit dixonvalve.com. We may modify product design and specification without notice and without any obligation to modify or substitute products previously purchased. All users and distributors of products sold through this catalog are strongly encouraged to contact Dixon with questions on use, compatibilities, coupling procedures, and life of product. Our full-time engineering and test staff are always available to recommend uses and to assist distributors and users with questions.



Safety



Safety logos, which appear throughout our catalog, are used as a reminder that the user should carefully review for the appropriateness of the product for the media, application, and environment in which it will be used.

NOTE: Because of the health hazards associated with contamination and lead content in drinking water systems, Dixon couplings, unless otherwise specifically approved, are not recommended for potable water service and should not be used in applications where drinking water will contact the wetted surfaces of the coupling.

All Dixon products are shipped in cartons with the following warning:

"WARNING: This product contains lead, a chemical known to the State of California to cause cancer and birth defects or other reproductive harm."

Trademarks

Delrin® and Zytel® are registered trademarks of E.I. duPont Nemours and Company.

Kalrez® is a registered trademark of DuPont Dow Elastomers.

All other trademarks appearing in the Dixon illustrated product list are the property of their respective owners.

Copyright

Copyright © 2024 by Dixon Valve and Coupling, LLC

All rights reserved. This book is copyrighted material. Use, reproduction or copying of it by anyone other than Dixon® is strictly forbidden without its express written consent.

NOTE: Reasonable care has been taken in preparing this catalog. Dixon Valve & Coupling Company, LLC reserves the right to make corrections.



A	King Crimp® pages 4-17
B	Cam & Groove pages 18-87
C	Engineered Fluid Transfer Couplings pages 88-153
D	Boss® pages 154-181
E	Pneumatic Fittings pages 182-262
F	Pneumatic Accessories pages 263-364
G	Shank Water Fittings pages 365-400
H	Washdown/Garden Hose Accessories pages 401-434
I	Brass Fittings pages 435-470
J	Clamps pages 471-490
K	Hydraulic Couplings, Adapters and Valves pages 491-581
L	Holedall® Fittings pages 582-604
M	Sanitary and Hygienic Fittings pages 605-760
N	Fire Hose, Fittings and Accessories pages 761-896
O	Valves pages 897-940
P	Pipe, Weld, and Tube Fittings pages 941-1018
Q	Plastic Fittings and Tubing pages 1019-1032
R	PTFE Hose and Fittings pages 1033-1038
S	Tank Truck Fittings pages 1039-1057
T	Maintenance and Repair pages 1058-1074
U	Dixon® Retail Displays pages 1075-1105
V	Safety and Technical pages 1106-1147
W	Index pages 1148-1190

Dixon Group Canada Limited

Edmonton, Alberta

Branch Direct Toll Free:
ph: 866.469.5444
fx: 877.463.9205
Local:
ph: 780.469.5444
fx: 780.463.9205
edmonton@dixonvalve.ca

7011-68th Avenue
Edmonton, AB
T6B 3E3

Mississauga, Ontario

Branch Direct Toll Free:
ph: 866.436.1125
fx: 877.436.6251
Local:
ph: 905.673.5999
fx: 905.673.2454
mississauga@dixonvalve.ca

1970 Boylen Road
Mississauga, ON
L5S 1P5

Pointe-Claire, Quebec

Branch Direct Toll Free:
ph: 866.349.6644
fx: 866.422.0166
Local:
ph 514.695.6142
fx 514.695.7203
montreal@dixonvalve.ca

150 Brunswick Blvd
Pointe Claire, QC
H9R 5P9

Winnipeg, Manitoba

Branch Direct Toll Free:
ph: 800.667.5650
fx: 800.283.4966
Local:
ph: 204.633.5650
fx: 204.633.6119
winnipeg@dixonvalve.ca

2200 Logan Avenue
Winnipeg, MB
R2R 0J2



The Right Connection®

Dixon Group Canada Limited

2200 Logan Avenue, Winnipeg, MB R2R 0J2
Phone: 877.963.4966
Fax: 204.633.6119
Email: isales@dixonvalve.ca
canada.dixonvalve.com

connect with us on



© 2024 DVCC

DGCL2024-1P25M

International

Chestertown, Maryland, USA

ph: 877.963.4966
fx: 800.283.4966

Wingfield SA, Australia

ph: 61.8.8202.6000
fx: 61.8.8202.6099

Preston, England

ph: 44.1772.323529
fx: 44.1772.314664

Paris, France

ph: 33.171.841016
fx: 33.171.841019

Troisdorf-Spich, Germany

ph: 49.2241.84406.0
fx: 49.2241.8440679

Monterrey, Mexico

ph: 52.81.8354.5649
fx: 52.81.8354.8197

Singapore

ph: 65 6232 5272
fx: 65 6232 5270

Sharjah, United Arab Emirates

ph: 971.657.41488
fx: 971.657.41484



DG
20

Printed in Canada