The Right Connection®

New

Venting EZ Boss-Lock

Application
- Transfer of fluids and solids, with a safe disconnection

Sizes
- 2", 3", and 4"

Features
- EZLink® tabs utilized as secondary locking mechanism to capture adapter in case of accidental uncoupling under pressure
- Designed vent paths to help control direction of venting media
- EZ Boss-Lock cam arms for additional level of safety
- Works with all standard cam and groove adapters

Materials
- 316 stainless steel
- 356T6 aluminum

Type C Coupler
Coupler x Hose Shank

Size	Aluminum Part #	316 Stainless Steel Part #
2"	ALCEZ200 [1]	RLCEZ200 [1]
3"	ALCEZ300 [1]	RLCEZ300 [1]
4"	ALCEZ400 [1]	RLCEZ400 [1]

[1] Hose drop shank

Type B Coupler
Coupler x Male NPT

Size	Aluminum Part #	316 Stainless Steel Part #
2"	ALBEZ200	RLBEZ200
3"	ALBEZ300	RLBEZ300
4"	ALBEZ400	RLBEZ400

ALCEZ300

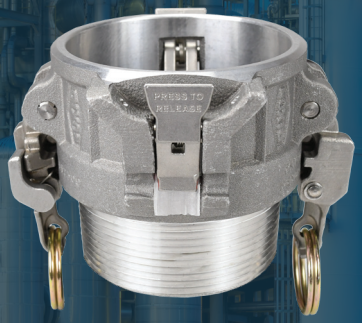

ALBEZ300

Dixon Group Canada Limited

2200 Logan Avenue
Winnipeg, MB R2R 0J2
ph: 877.963.4966
email: isales@dixonvalve.ca
canada.dixonvalve.com

The Right Connection®

Type D Coupler
Coupler x Female NPT

Size	Aluminum Part #	316 Stainless Steel Part #
2"	ALDEZ200	RLDEZ200
3"	ALDEZ300	RLDEZ300
4"	ALDEZ400	RLDEZ400

Type H
Dust Cap

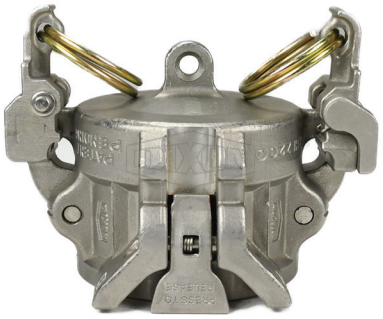

Size	Aluminum Part #	316 Stainless Steel Part #
2"	ALHEZ200	RLHEZ200
3"	ALHEZ300	RLHEZ300
4"	ALHEZ400	RLHEZ400

© 2022 DVCC • VENTINGEZBOSS_122